

ELMAVAN 3D WAVEFORMS (Measured data sampled at 50 kHz) 49804 packets of 144 samples from 2015-03-07T20:53:58.779.999.

Processed Sun Mar 8 12:26:27 2015 by ELM ver.2012-10-06 from 001__elm20150307_205357__dat00.bin

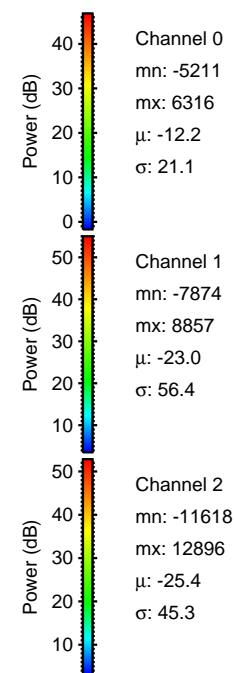
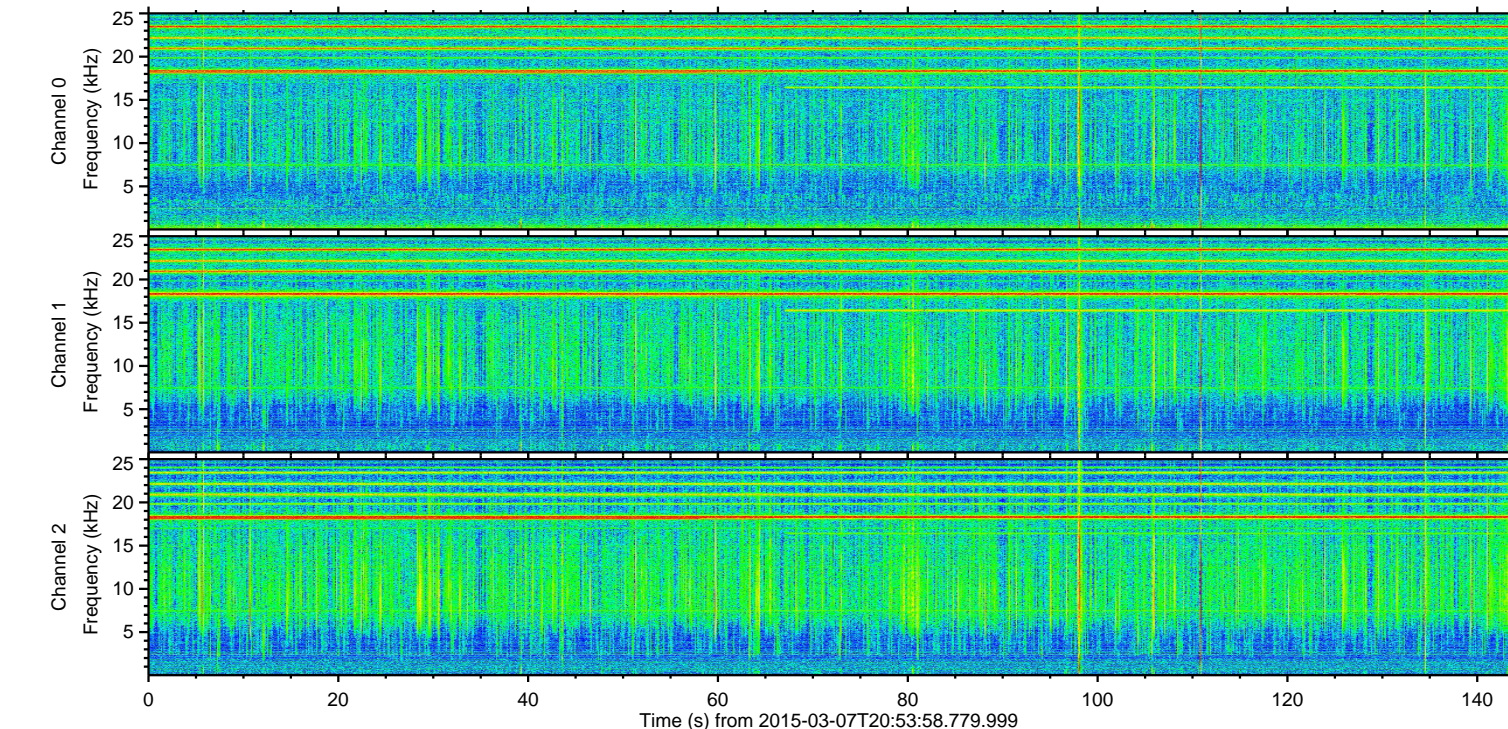
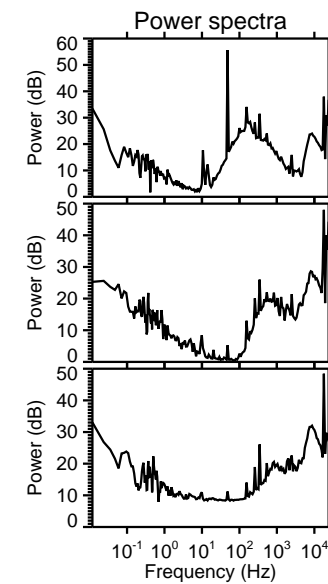
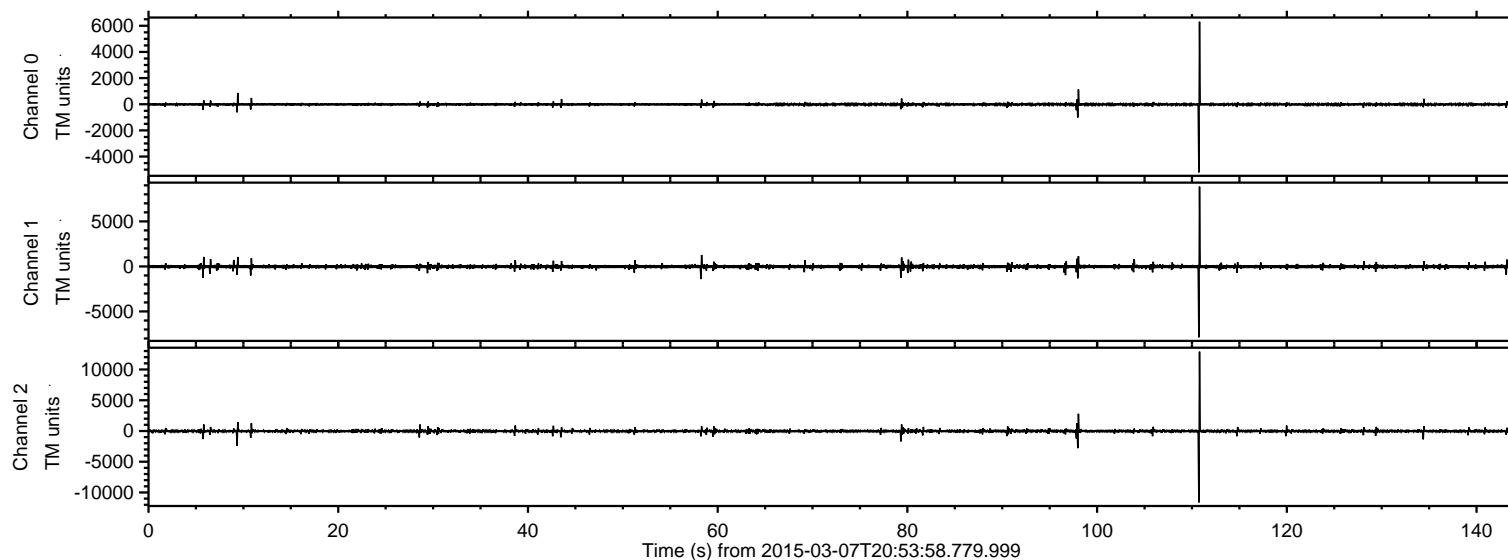

ELMAVAN 3D WAVEFORMS (Measured data sampled at 50 kHz) 49804 packets of 144 samples from 2015-03-07T20:53:58.779.999. Part 111/144

Processed Sun Mar 8 12:26:38 2015 by ELM ver.2012-10-06 from 001__elm20150307_205357__dat00.bin

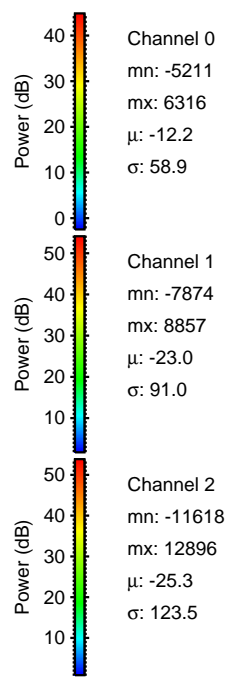
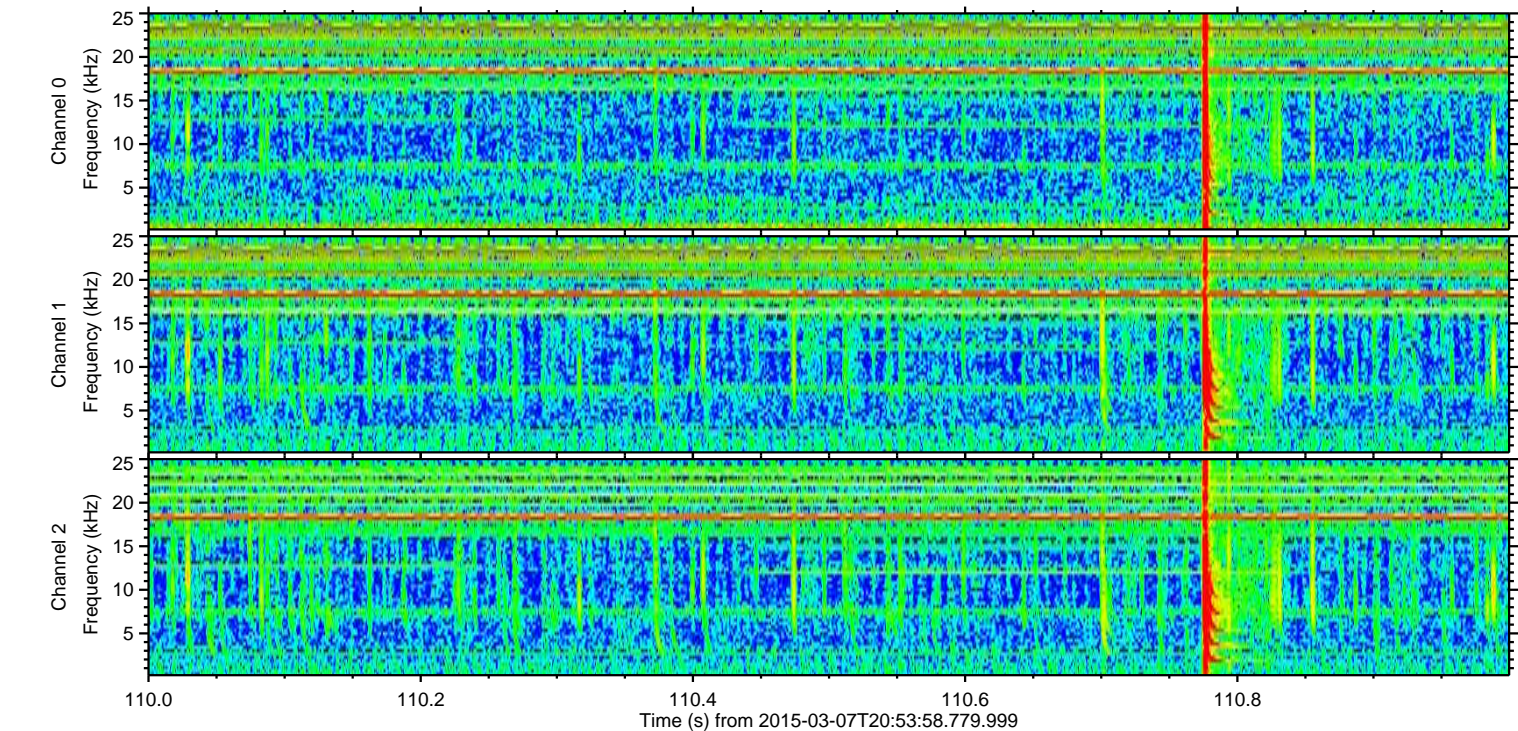
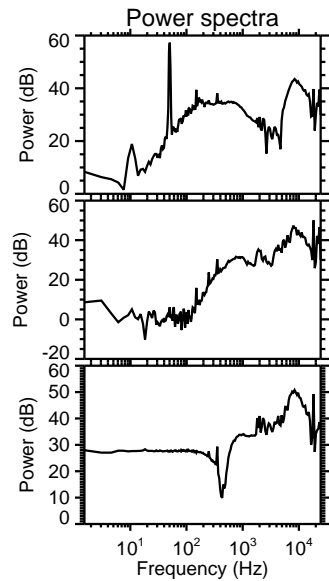
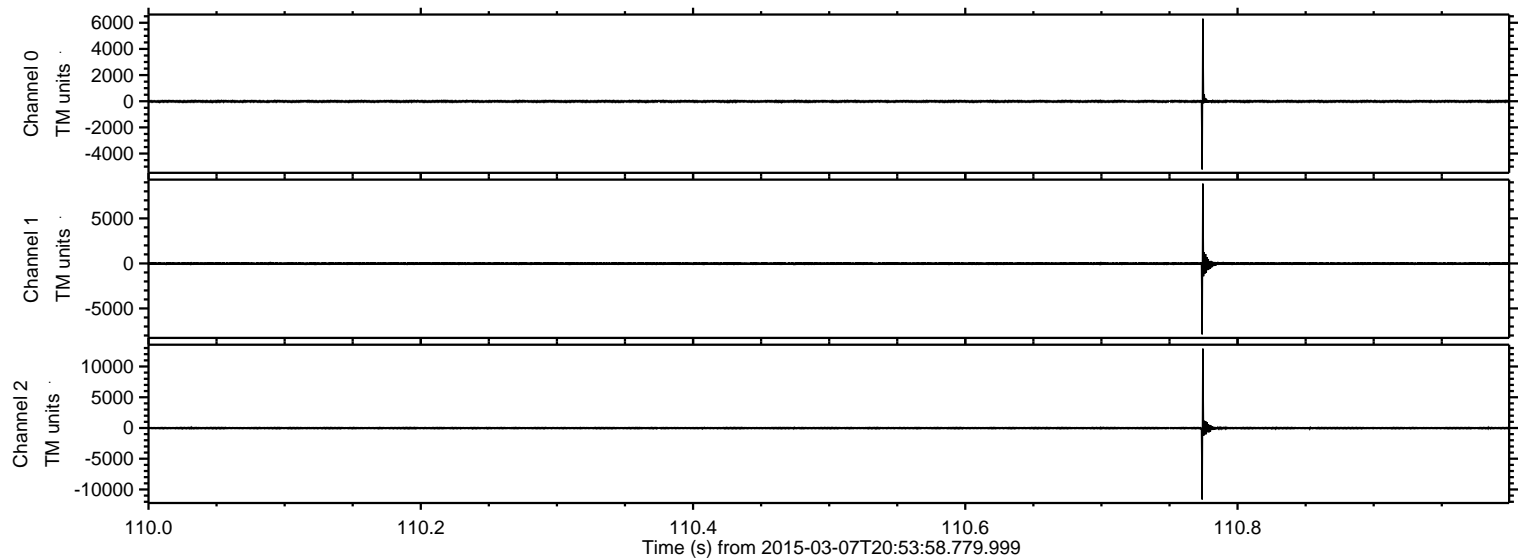

Processed Sun Mar 8 12:26:39 2015 by ELM ver.2012-10-06 from 001__elm20150307_205357__dat00.bin

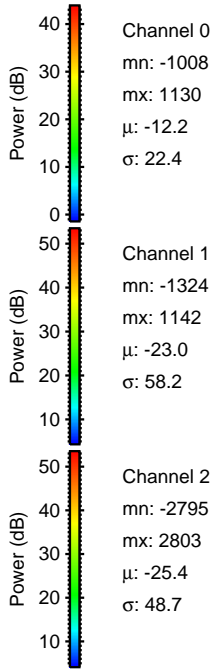
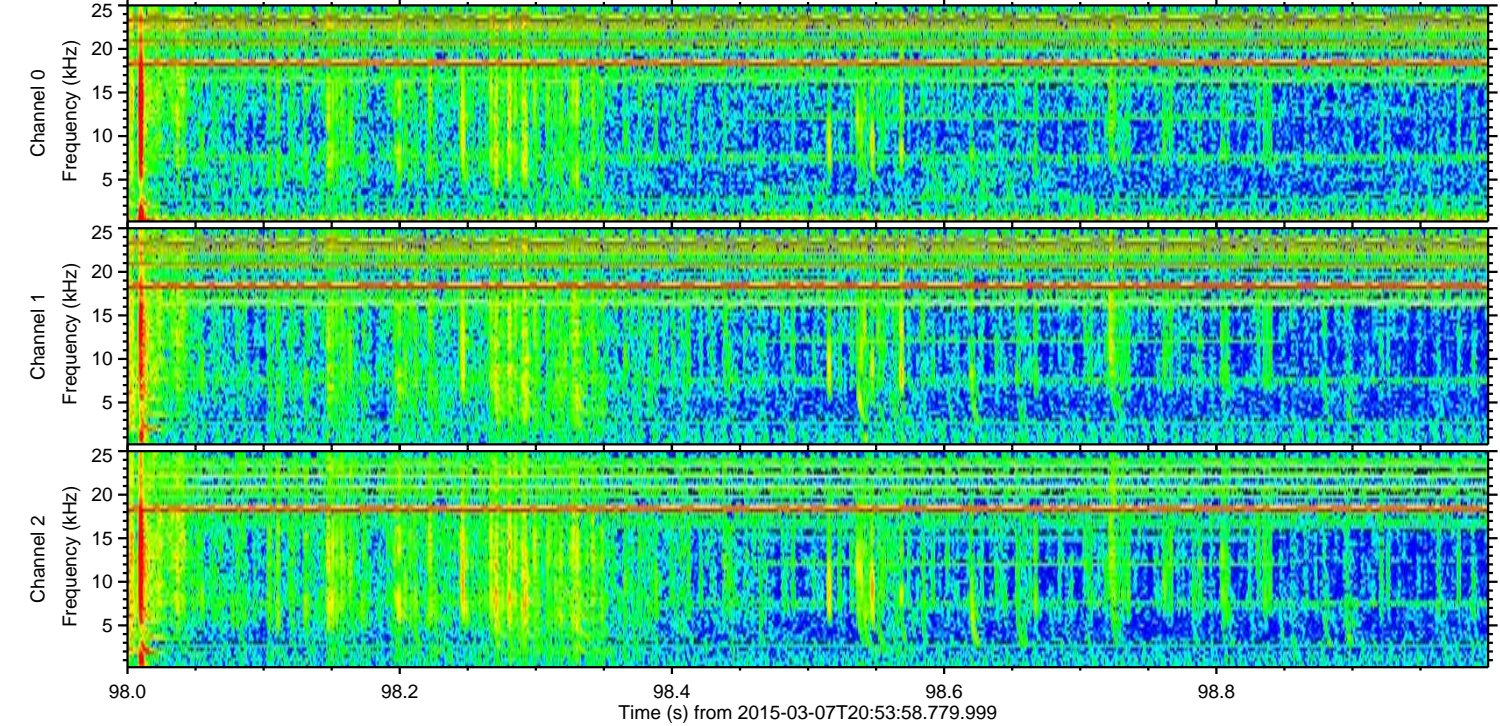
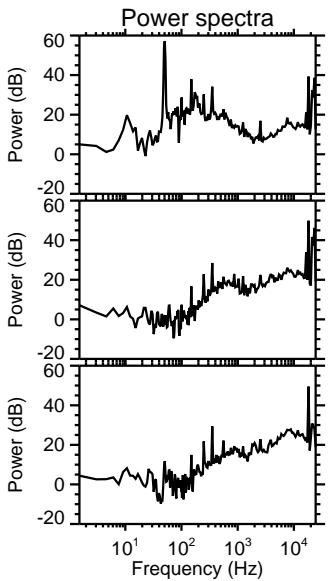
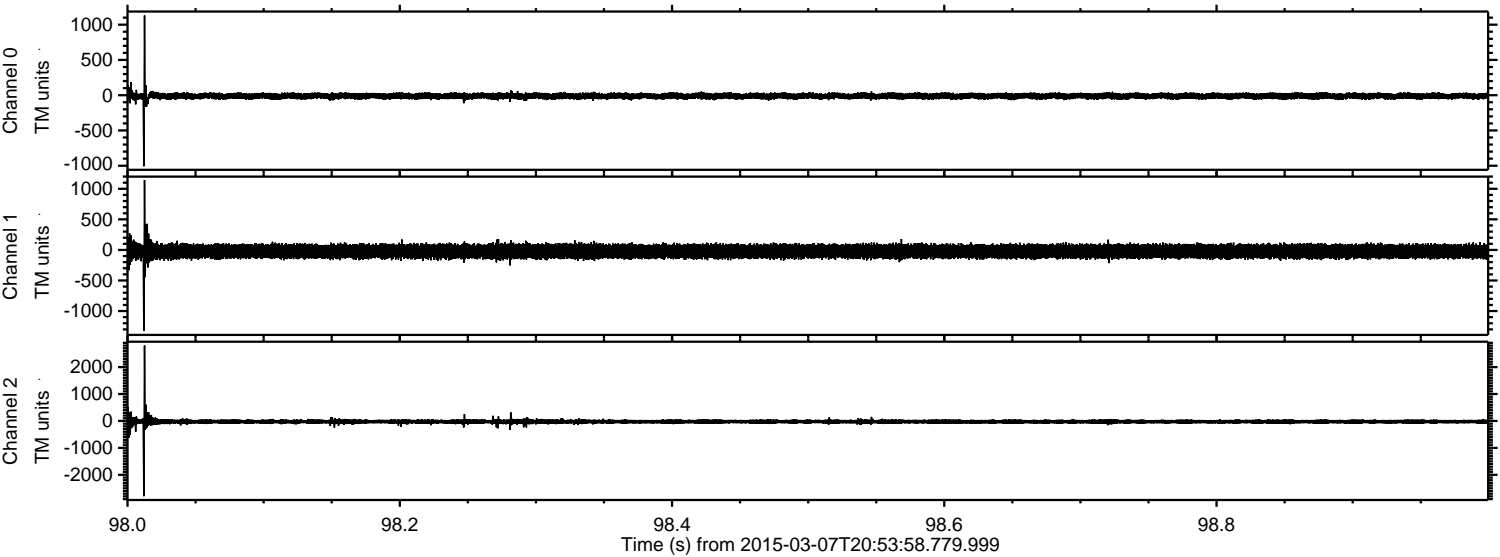

Channel 0
mn: -1008
mx: 1130
 μ : -12.2
 σ : 22.4

Channel 1
mn: -1324
mx: 1142
 μ : -23.0
 σ : 58.2

Channel 2
mn: -2795
mx: 2803
 μ : -25.4
 σ : 48.7

Processed Sun Mar 8 12:26:40 2015 by ELM ver.2012-10-06 from 001__elm20150307_205357__dat00.bin

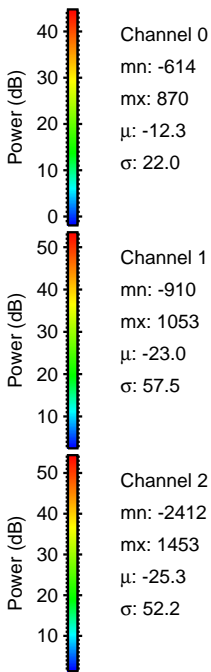
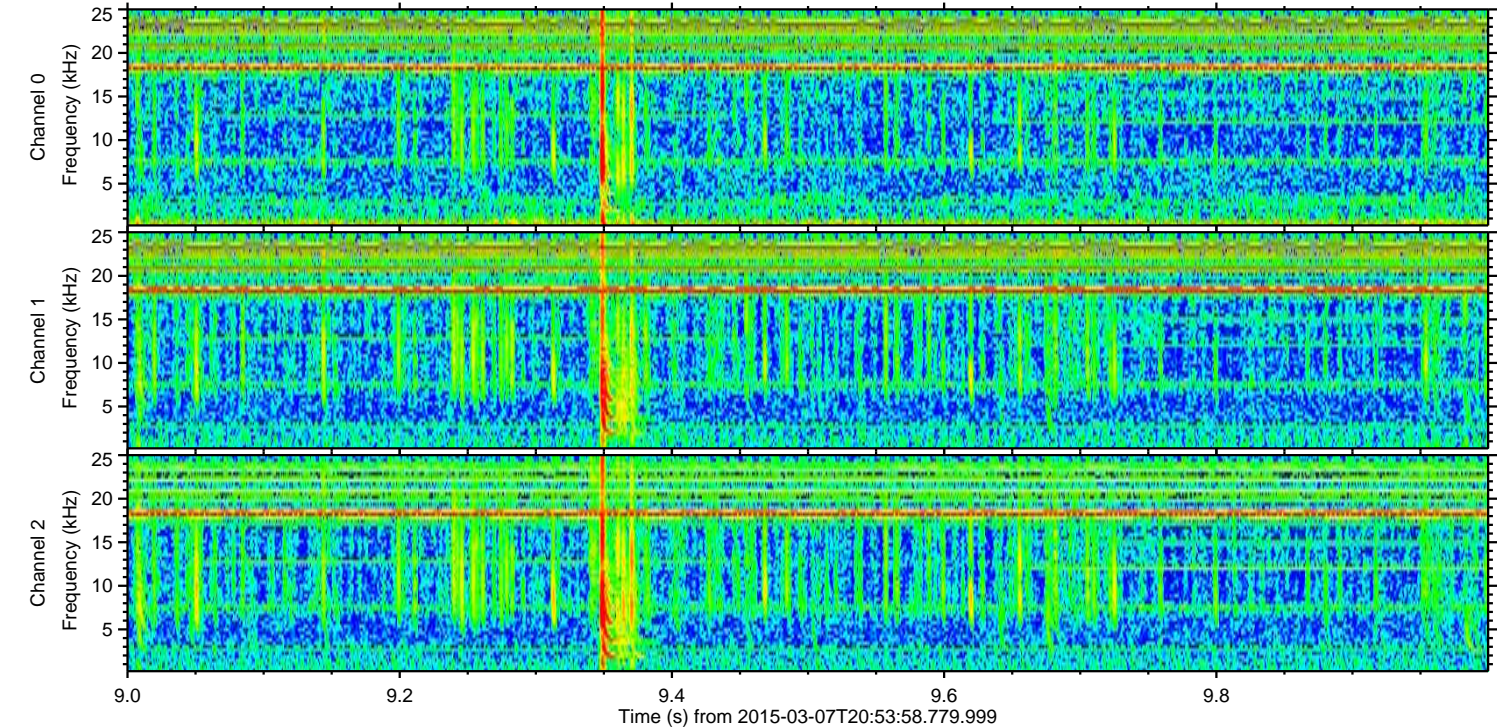
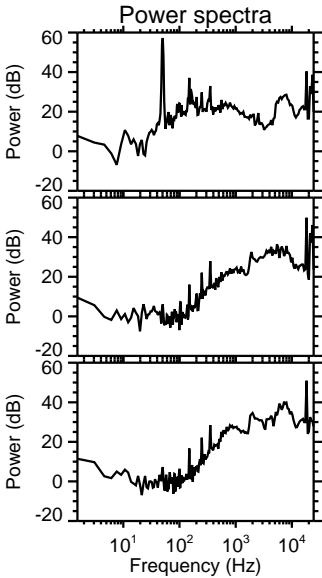
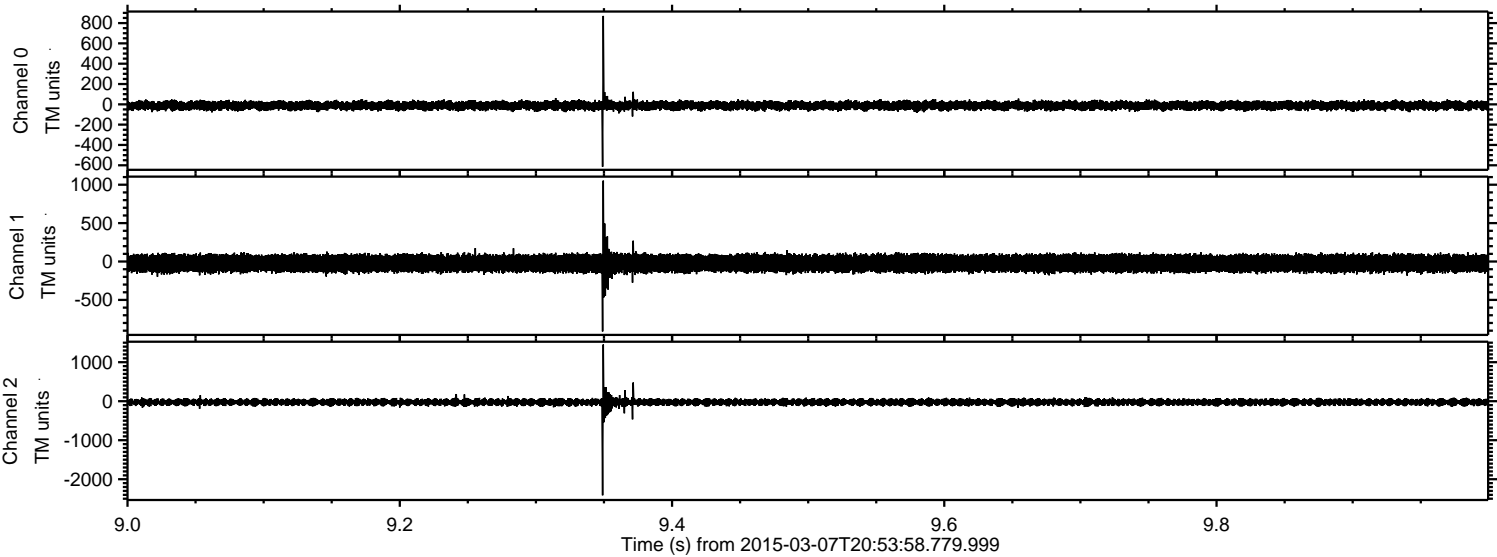

Processed Sun Mar 8 12:26:41 2015 by ELM ver.2012-10-06 from 001__elm20150307_205357__dat00.bin

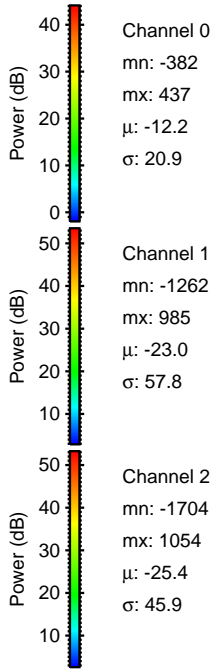
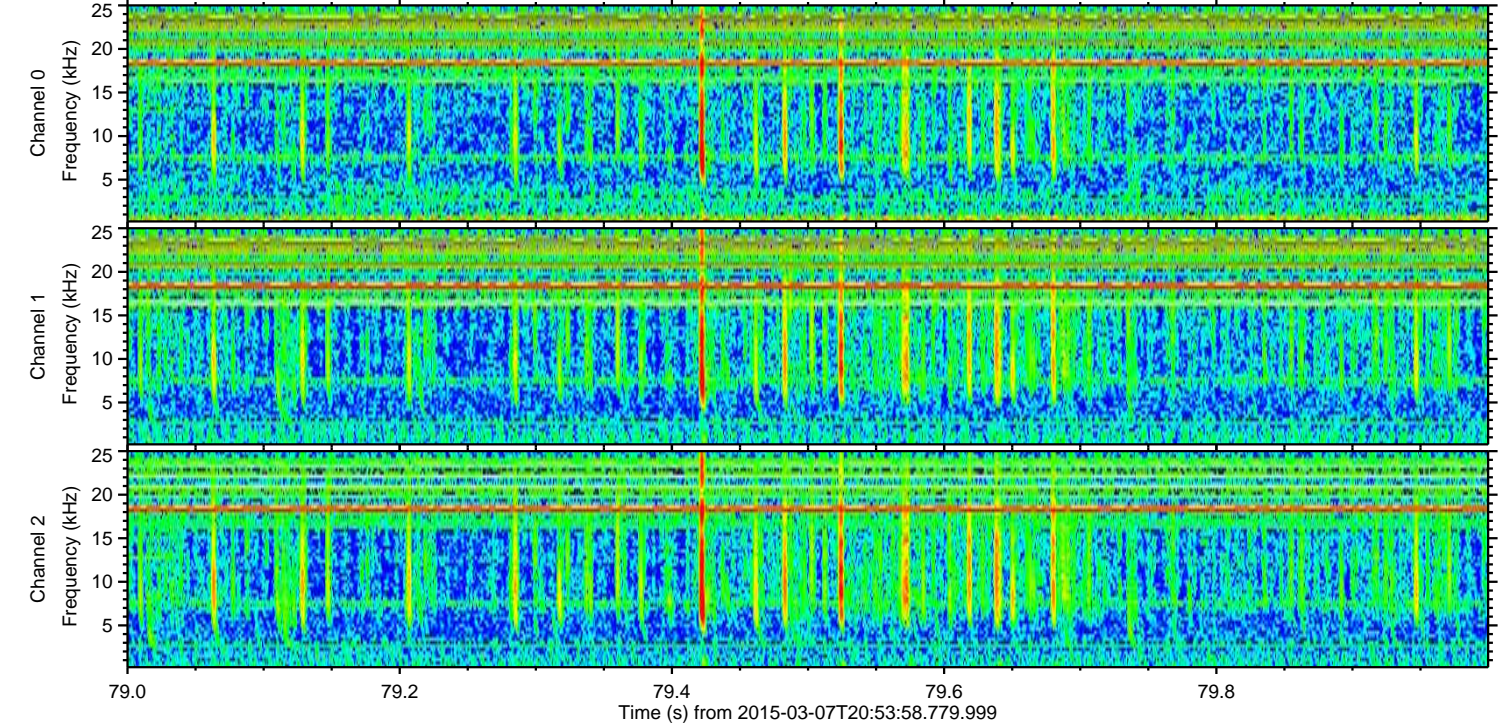
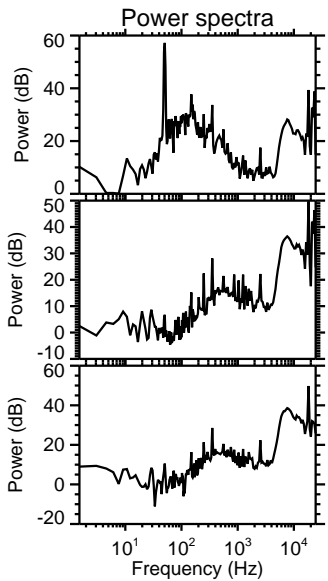
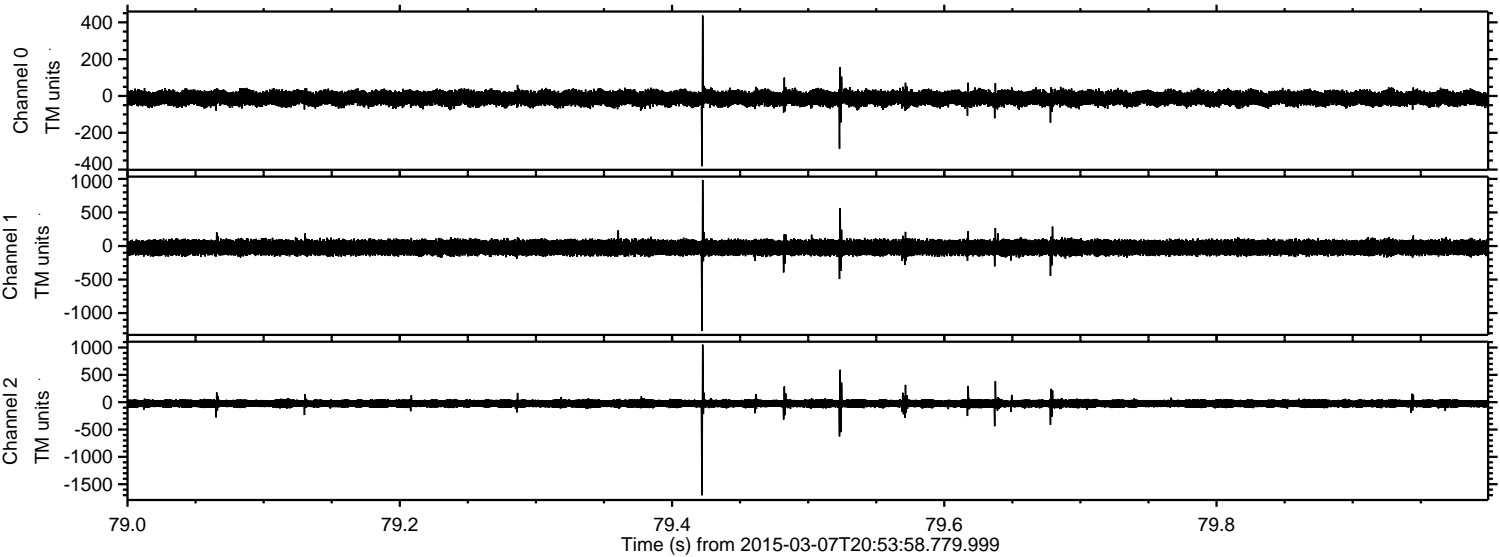

Channel 0
mn: -382
mx: 437
 μ : -12.2
 σ : 20.9

Channel 1
mn: -1262
mx: 985
 μ : -23.0
 σ : 57.8

Channel 2
mn: -1704
mx: 1054
 μ : -25.4
 σ : 45.9

Processed Sun Mar 8 12:26:42 2015 by ELM ver.2012-10-06 from 001__elm20150307_205357__dat00.bin

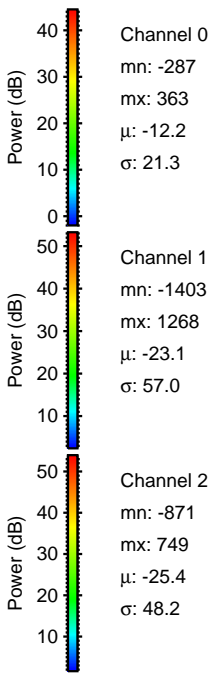
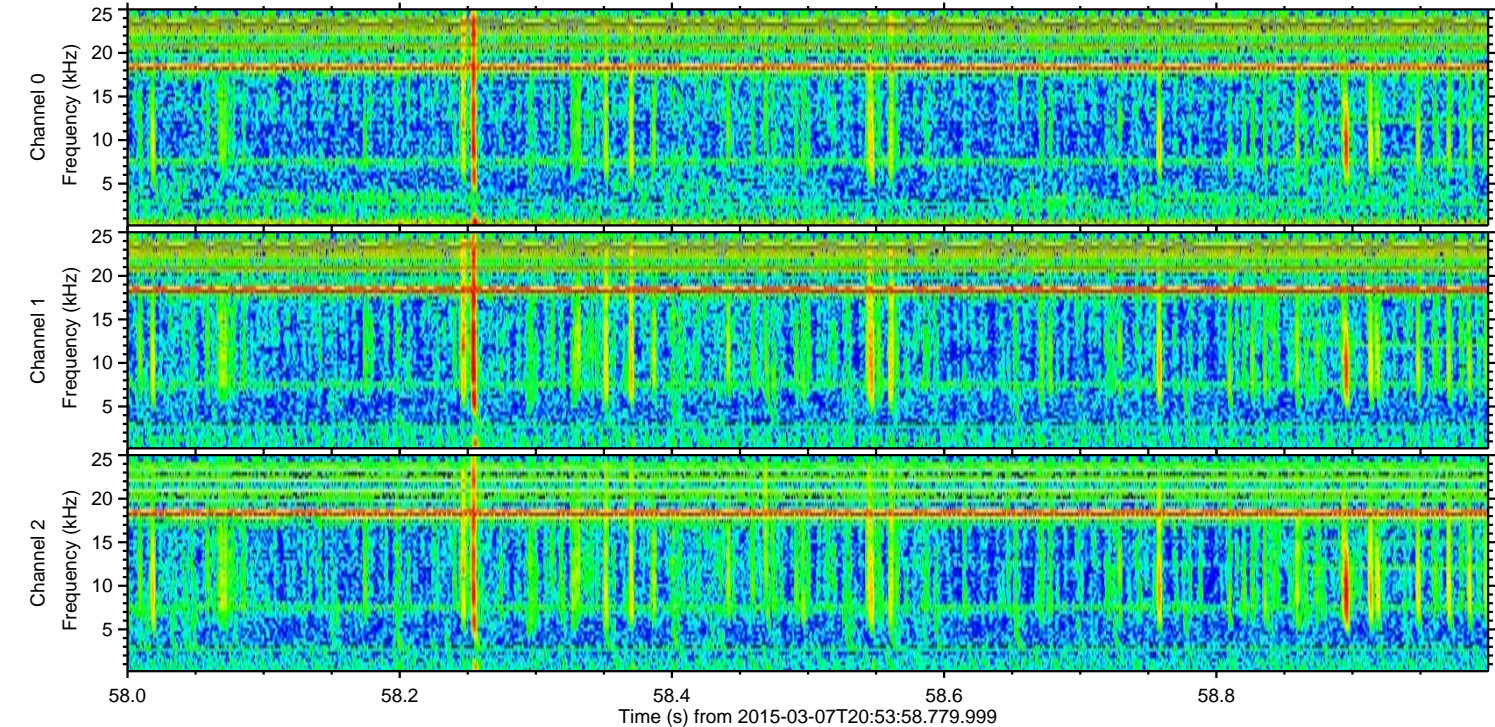
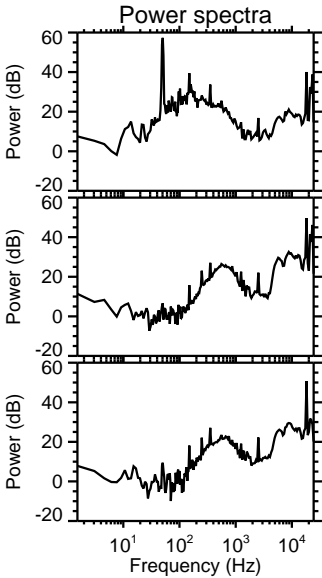
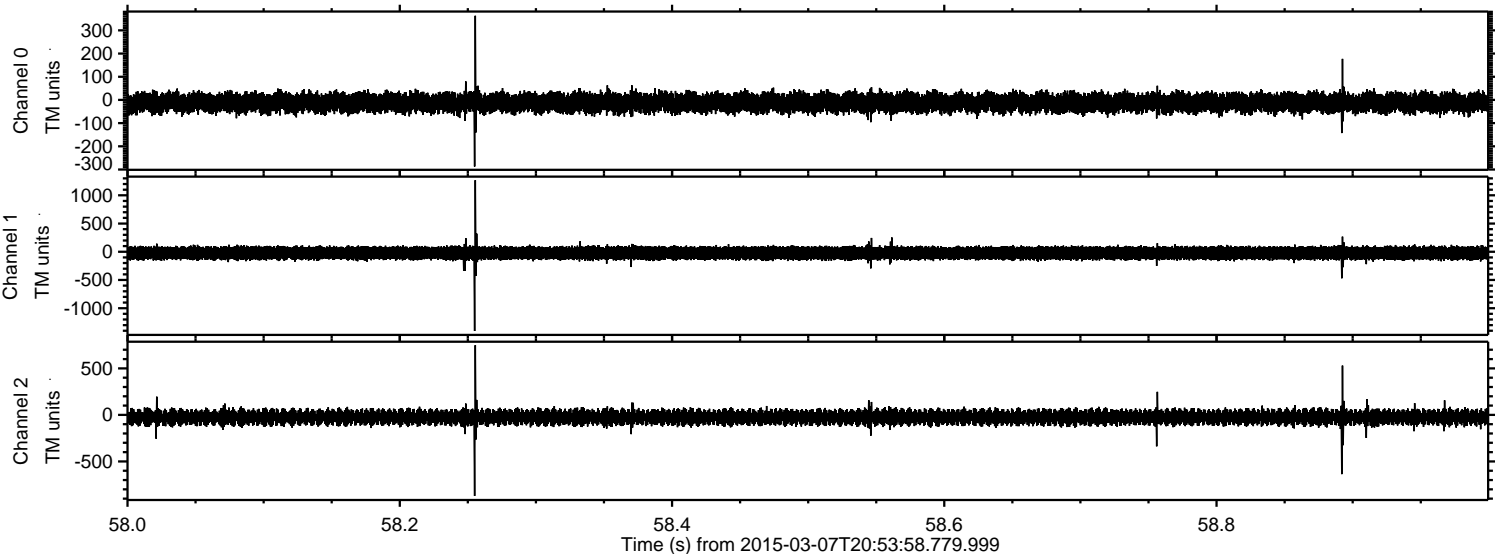

ELMAVAN 3D WAVEFORMS (Measured data sampled at 50 kHz) 49804 packets of 144 samples from 2015-03-07T20:53:58.779.999. Part 135/144

Processed Sun Mar 8 12:26:43 2015 by ELM ver.2012-10-06 from 001__elm20150307_205357__dat00.bin

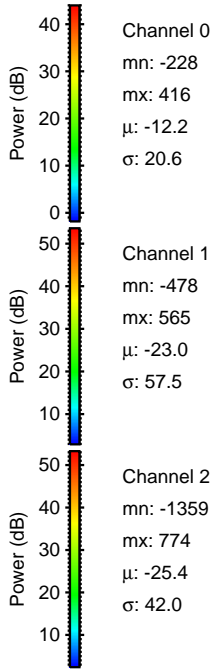
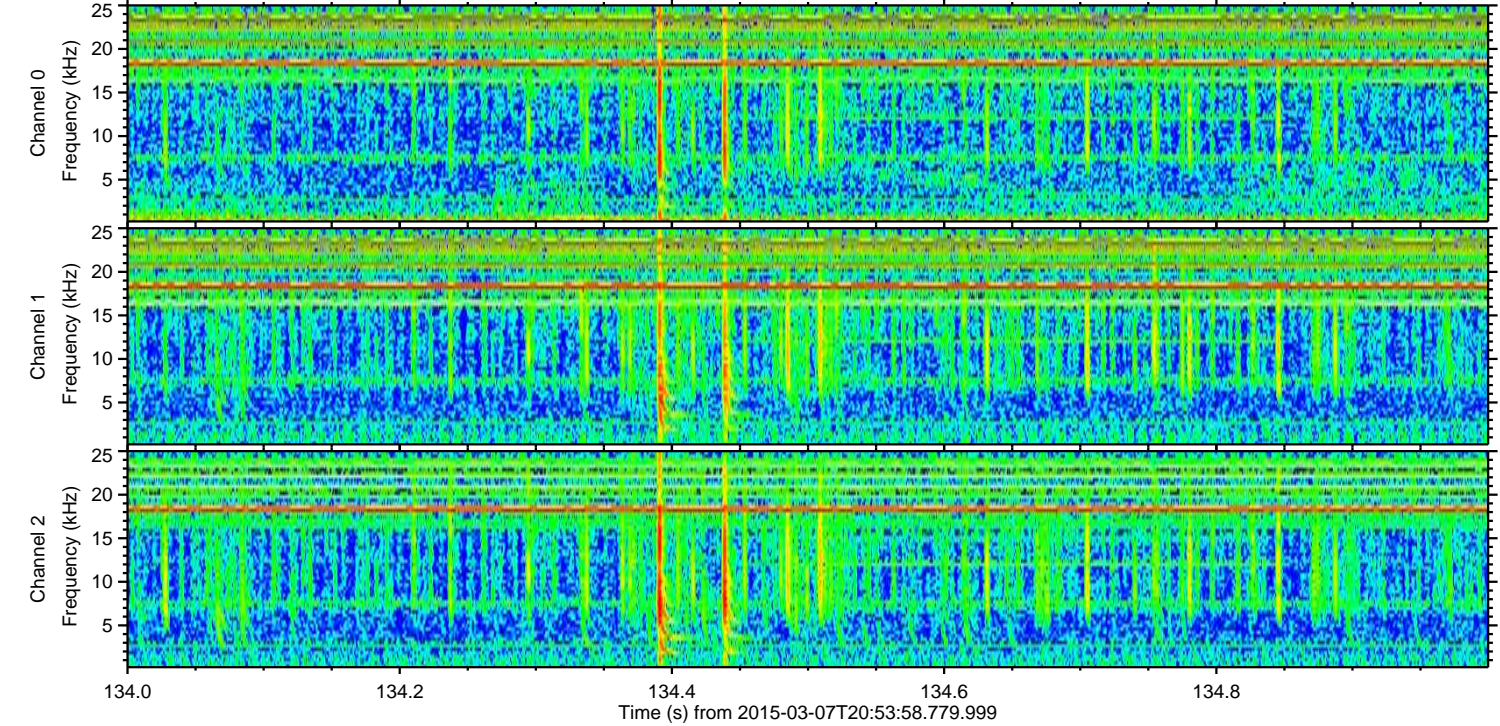
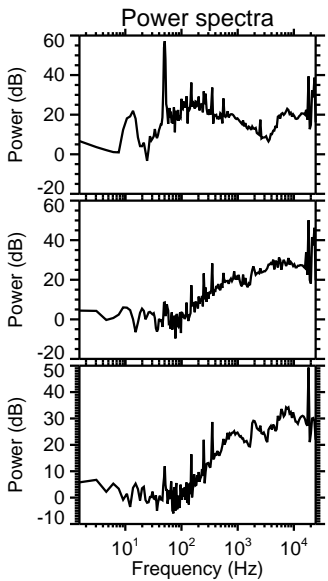
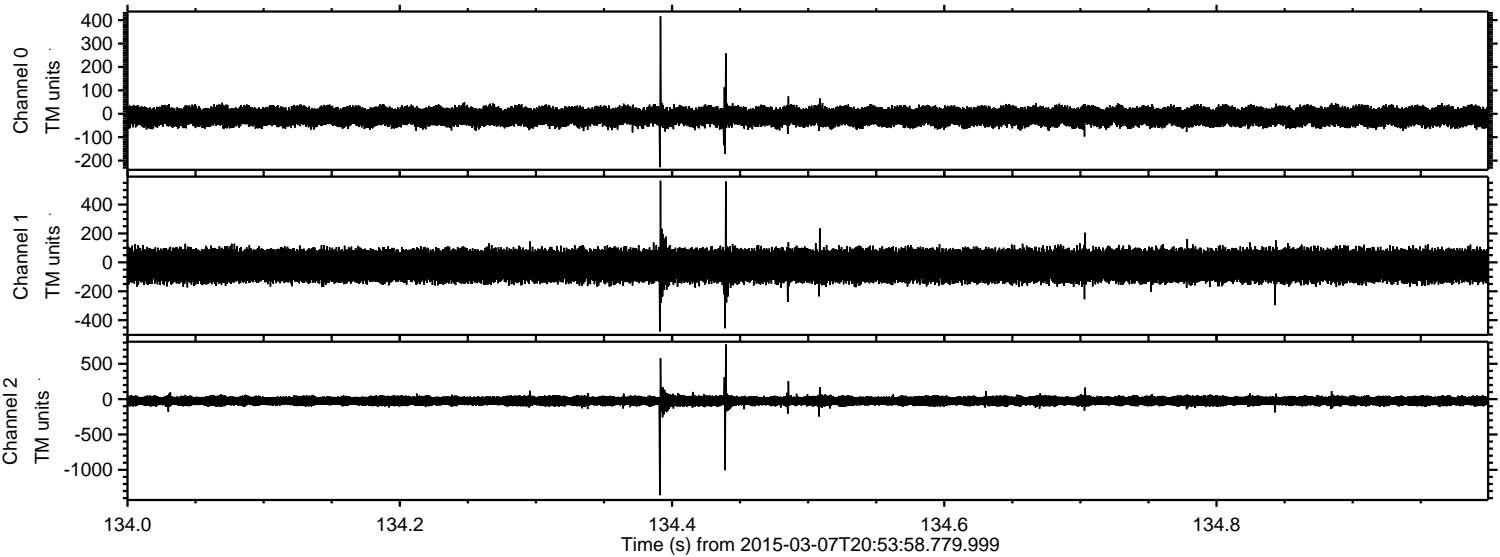

Channel 0
mn: -228
mx: 416
 μ : -12.2
 σ : 20.6

Channel 1
mn: -478
mx: 565
 μ : -23.0
 σ : 57.5

Channel 2
mn: -1359
mx: 774
 μ : -25.4
 σ : 42.0

Processed Sun Mar 8 12:26:44 2015 by ELM ver.2012-10-06 from 001__elm20150307_205357__dat00.bin

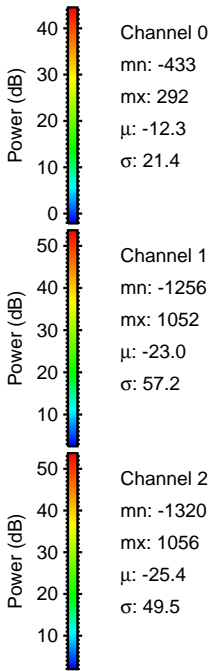
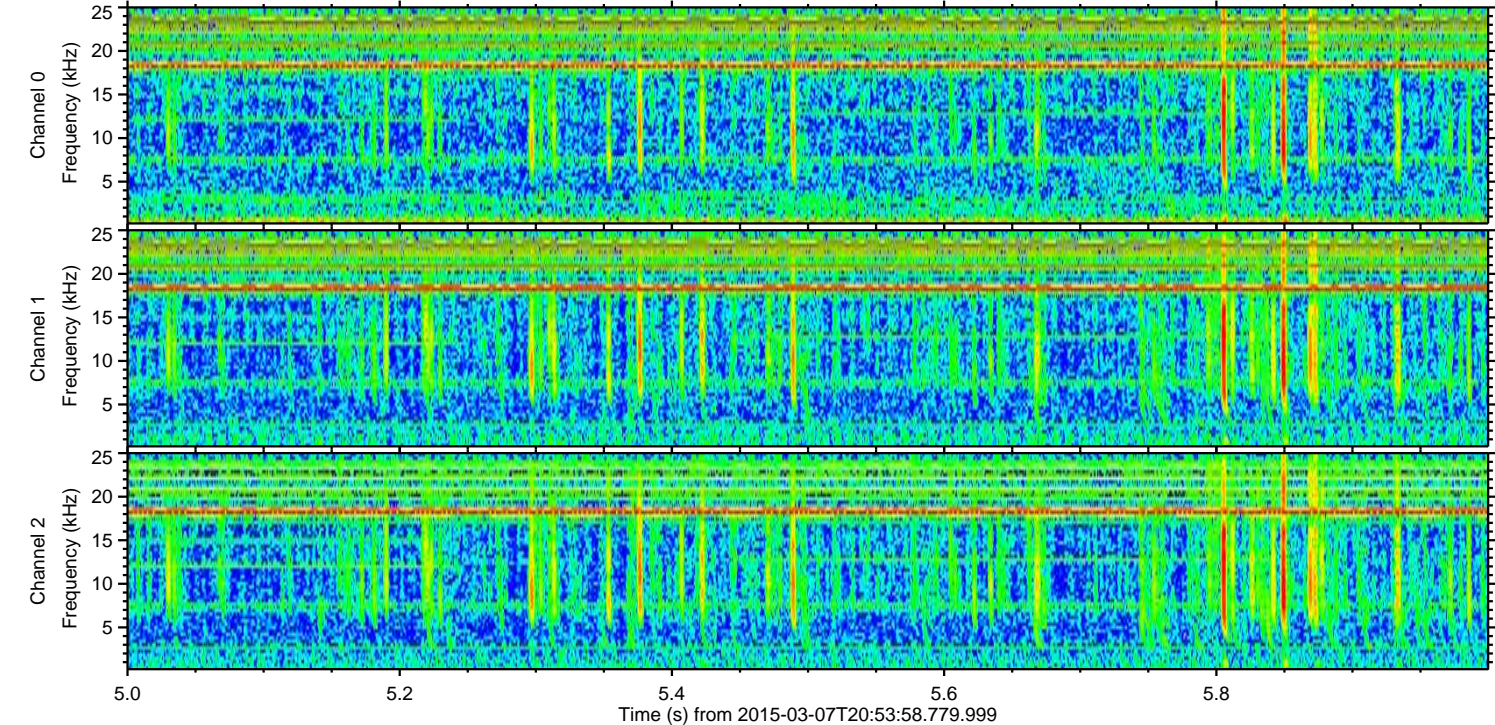
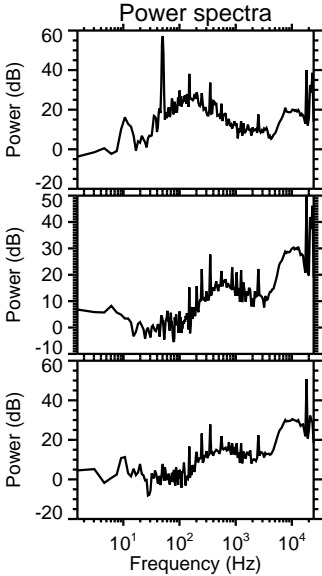
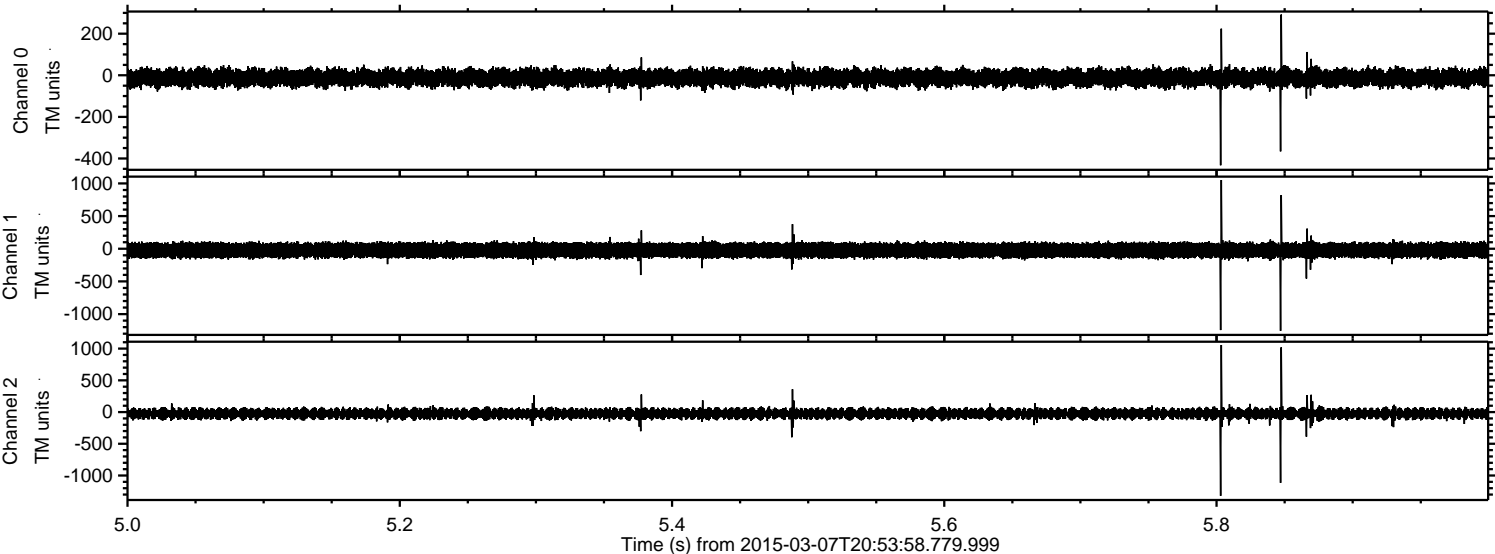

Processed Sun Mar 8 12:26:45 2015 by ELM ver.2012-10-06 from 001__elm20150307_205357__dat00.bin

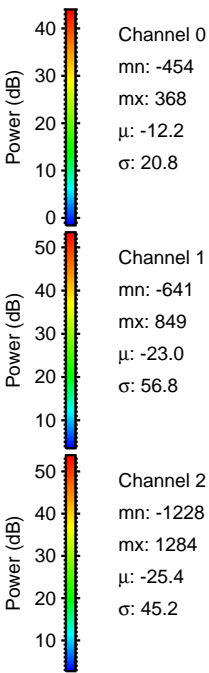
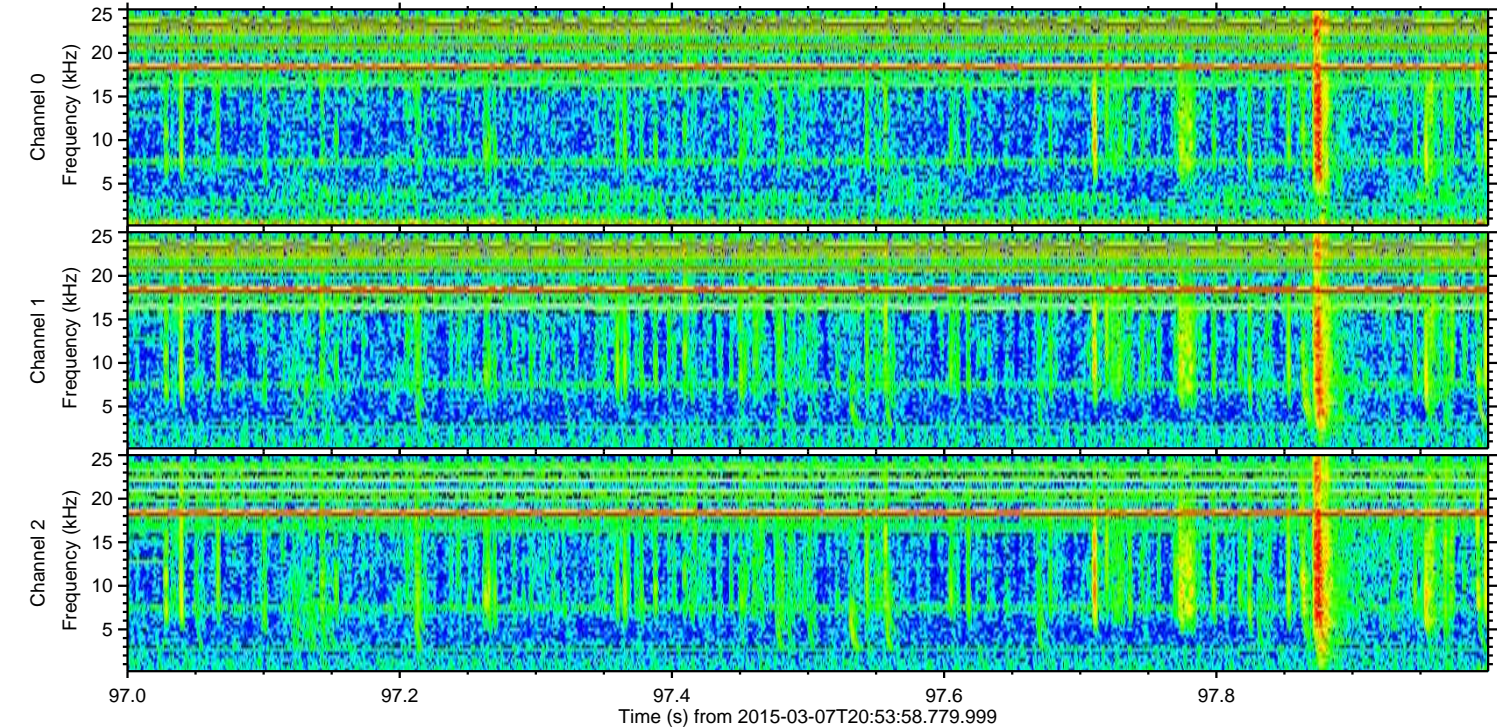
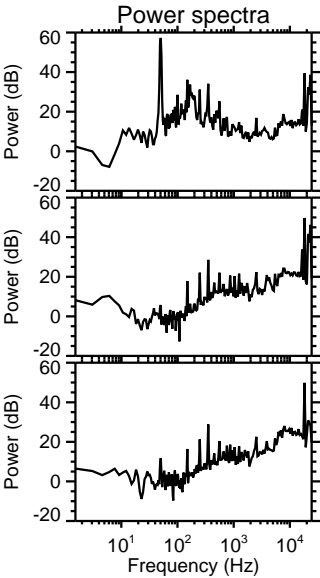
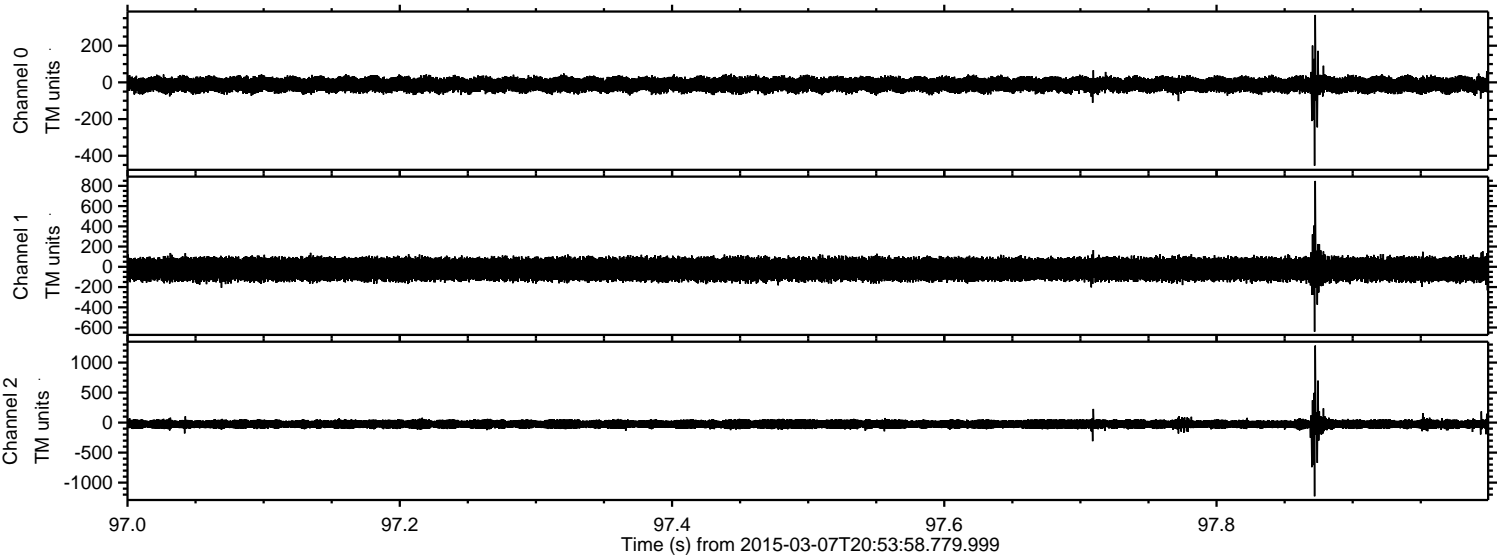

ELMAVAN 3D WAVEFORMS (Measured data sampled at 50 kHz) 49804 packets of 144 samples from 2015-03-07T20:53:58.779.999. Part 11/144

Processed Sun Mar 8 12:26:46 2015 by ELM ver.2012-10-06 from 001__elm20150307_205357__dat00.bin

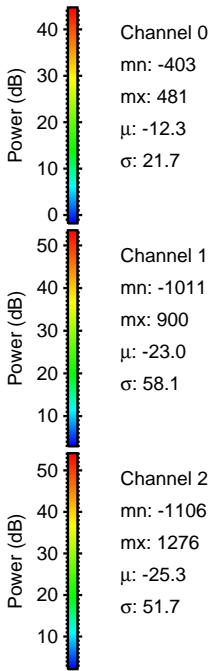
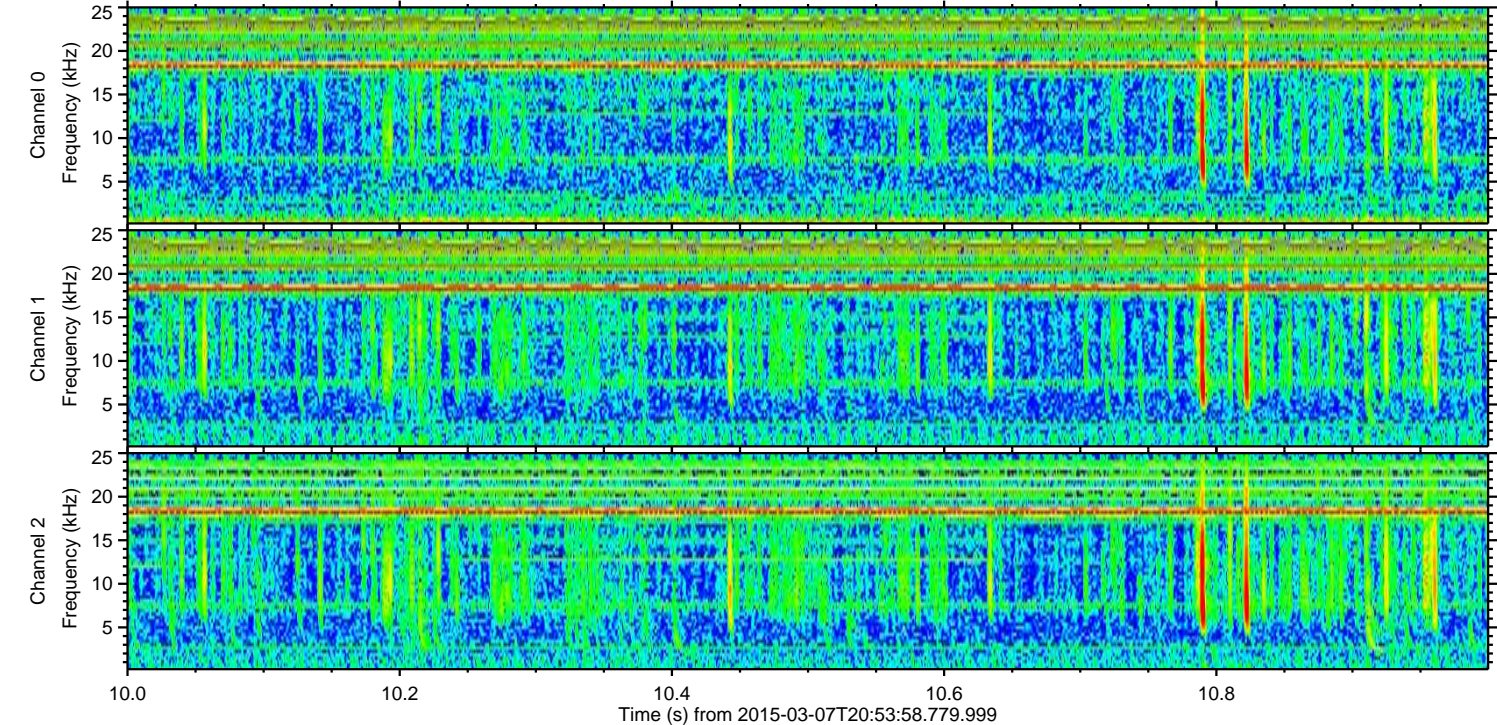
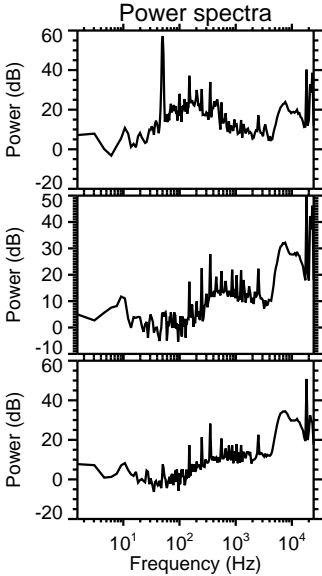
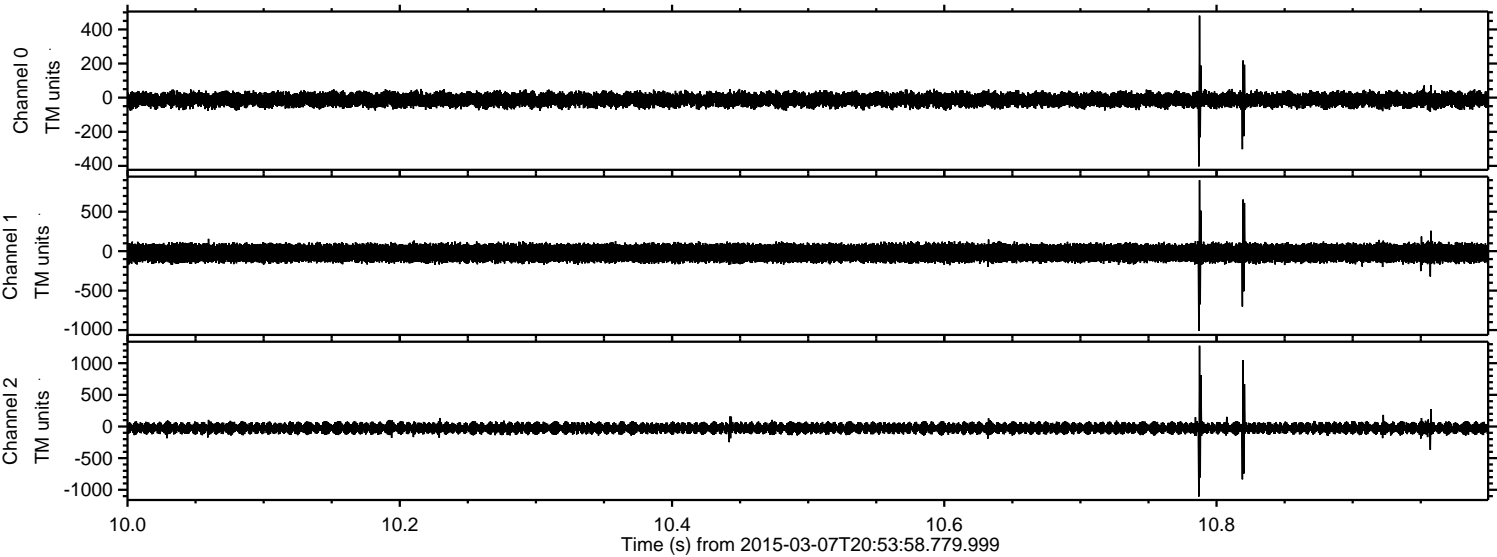

Channel 0
mn: -403
mx: 481
 μ : -12.3
 σ : 21.7

Channel 1
mn: -1011
mx: 900
 μ : -23.0
 σ : 58.1

Channel 2
mn: -1106
mx: 1276
 μ : -25.3
 σ : 51.7

ELMAVAN 3D WAVEFORMS (Measured data sampled at 50 kHz) 49804 packets of 144 samples from 2015-03-07T20:53:58.779.999. Part 50/144

Processed Sun Mar 8 12:26:47 2015 by ELM ver.2012-10-06 from 001__elm20150307_205357__dat00.bin

