

ELMAVAN 3D WAVEFORMS (Measured data sampled at 50 kHz) 49805 packets of 144 samples from 2015-03-07T19:58:56.960.000.

Processed Sun Mar 8 12:10:56 2015 by ELM ver.2012-10-06 from 001__elm20150307_195855__dat00.bin

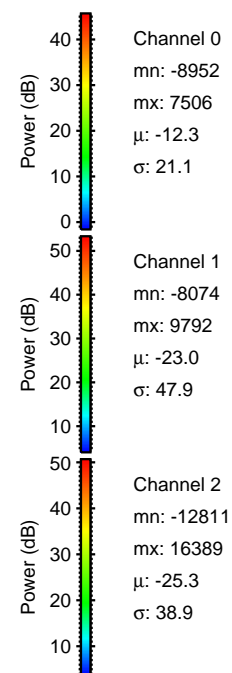

Processed Sun Mar 8 12:11:07 2015 by ELM ver.2012-10-06 from 001__elm20150307_195855__dat00.bin

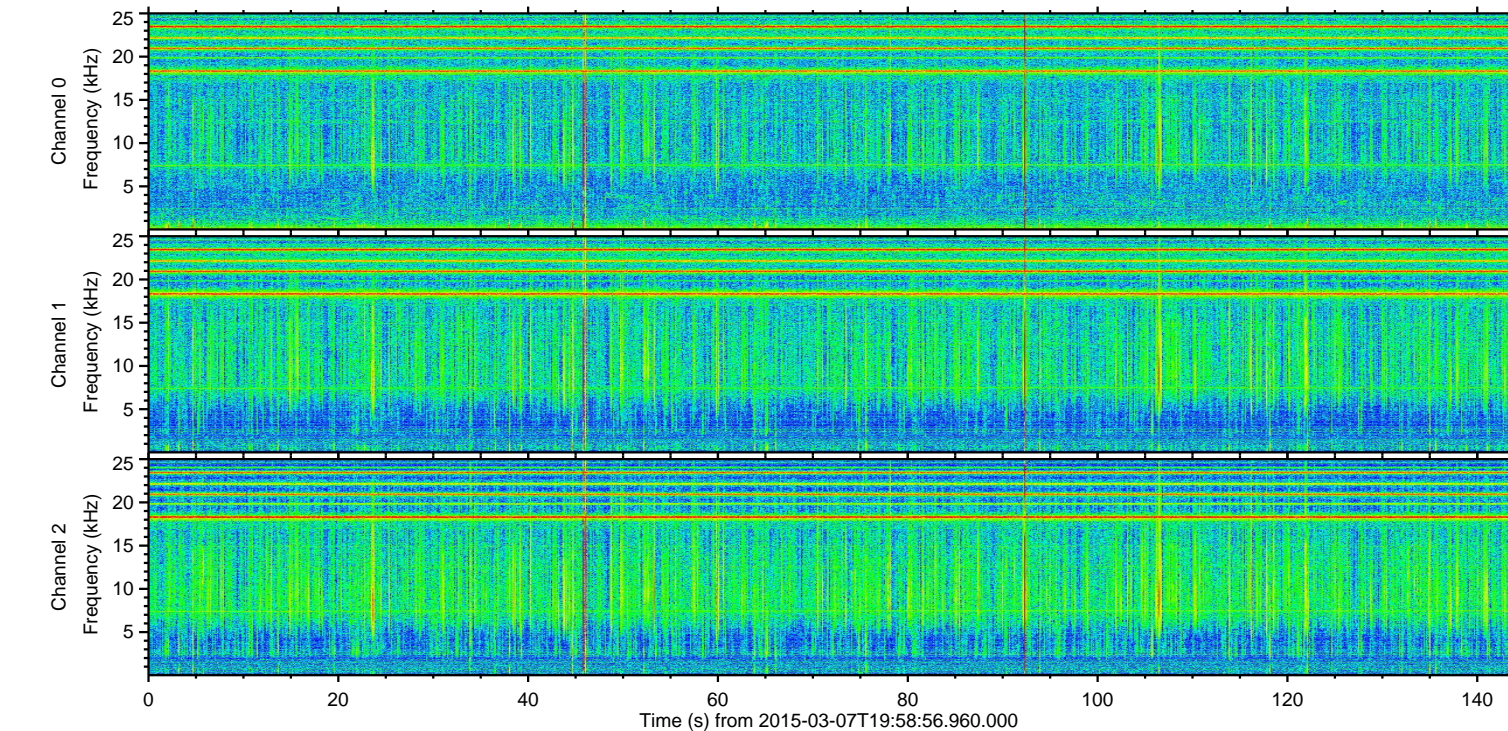
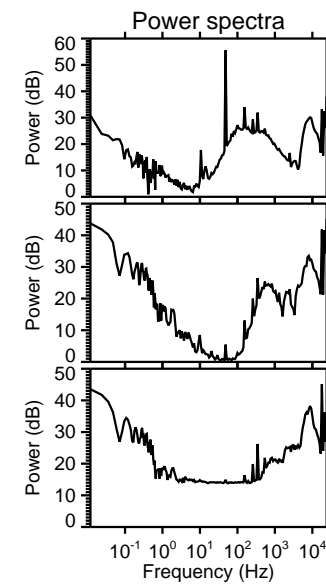
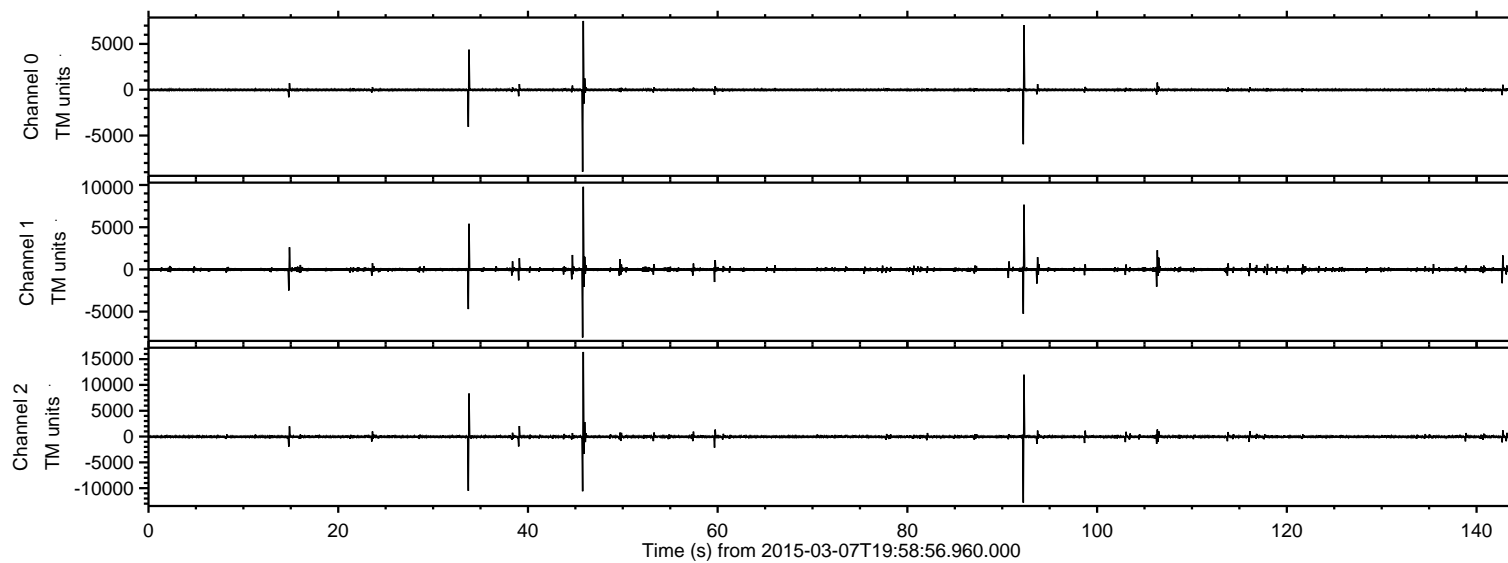
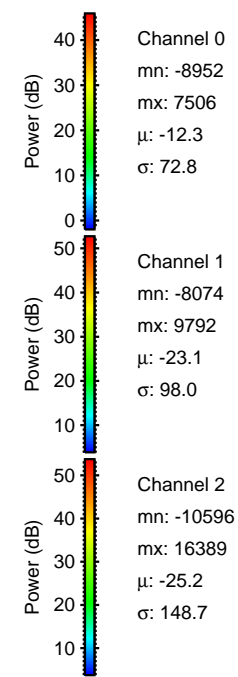
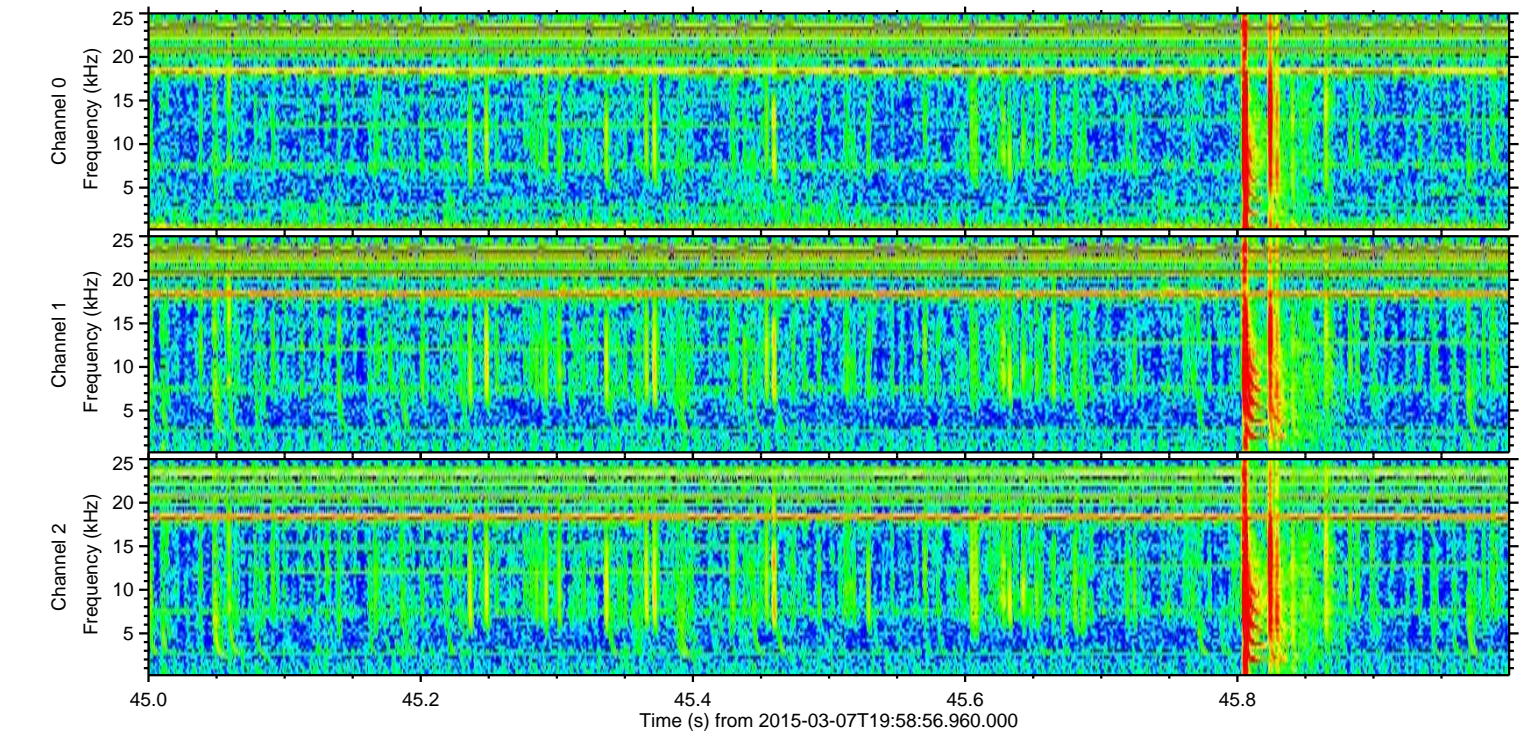
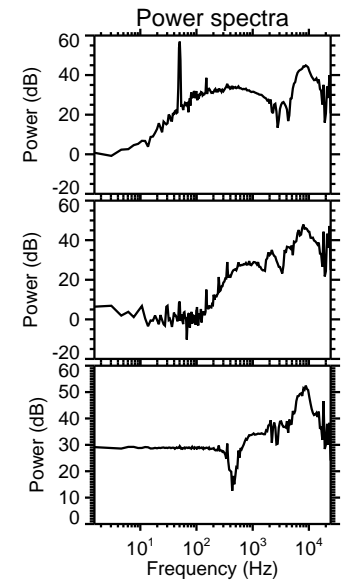
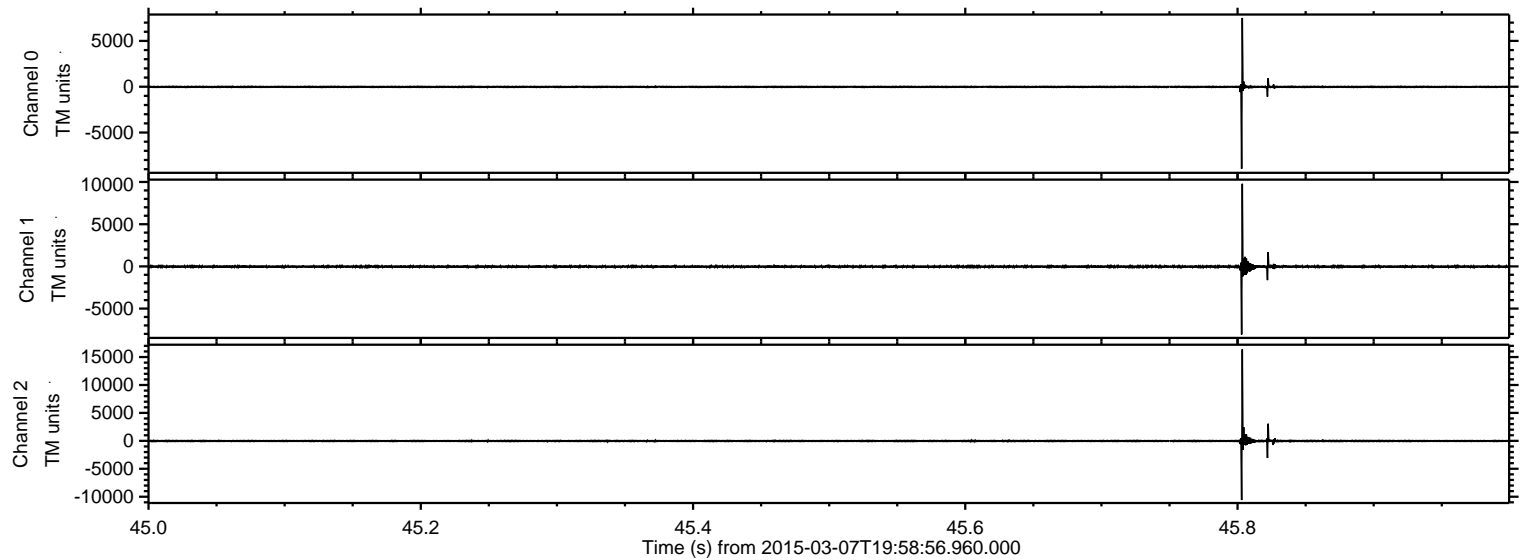

Processed Sun Mar 8 12:11:08 2015 by ELM ver.2012-10-06 from 001__elm20150307_195855__dat00.bin

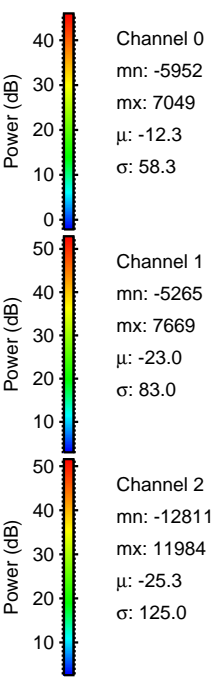
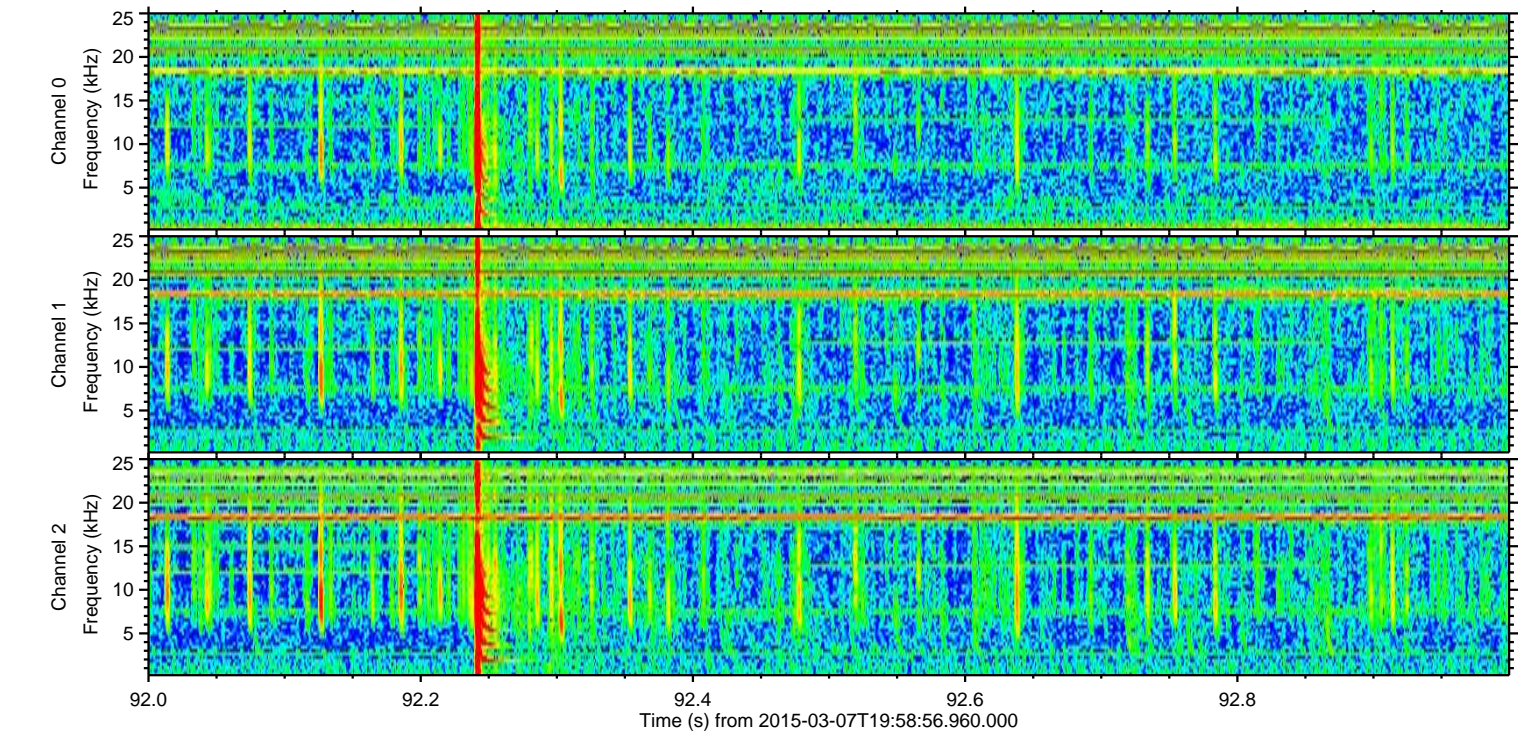
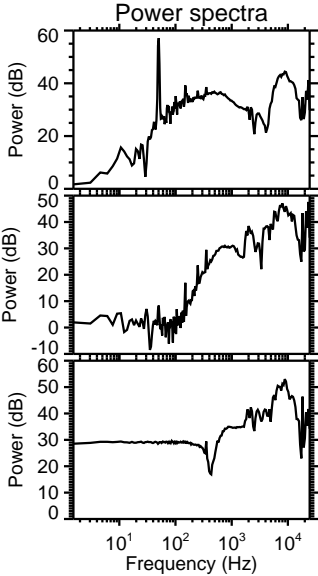
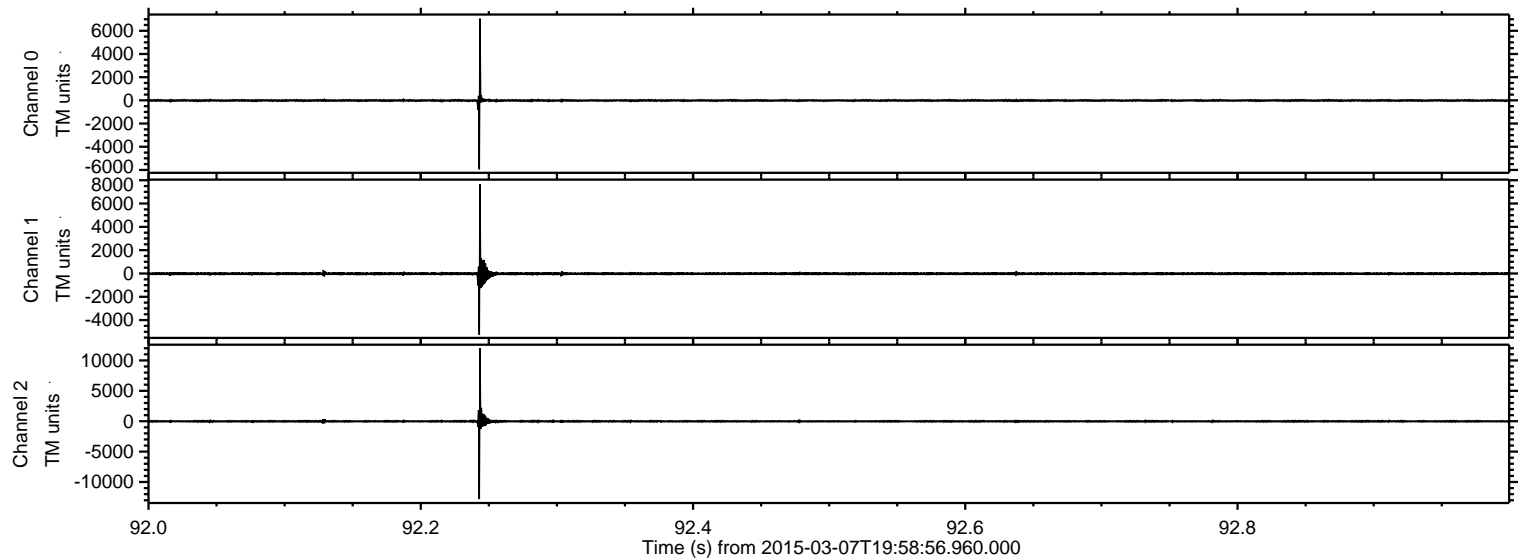

ELMAVAN 3D WAVEFORMS (Measured data sampled at 50 kHz) 49805 packets of 144 samples from 2015-03-07T19:58:56.960.000. Part 34/144

Processed Sun Mar 8 12:11:09 2015 by ELM ver.2012-10-06 from 001__elm20150307_195855__dat00.bin

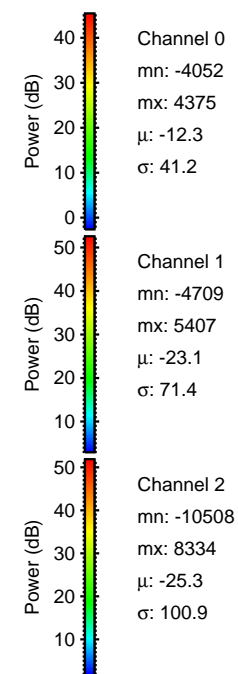
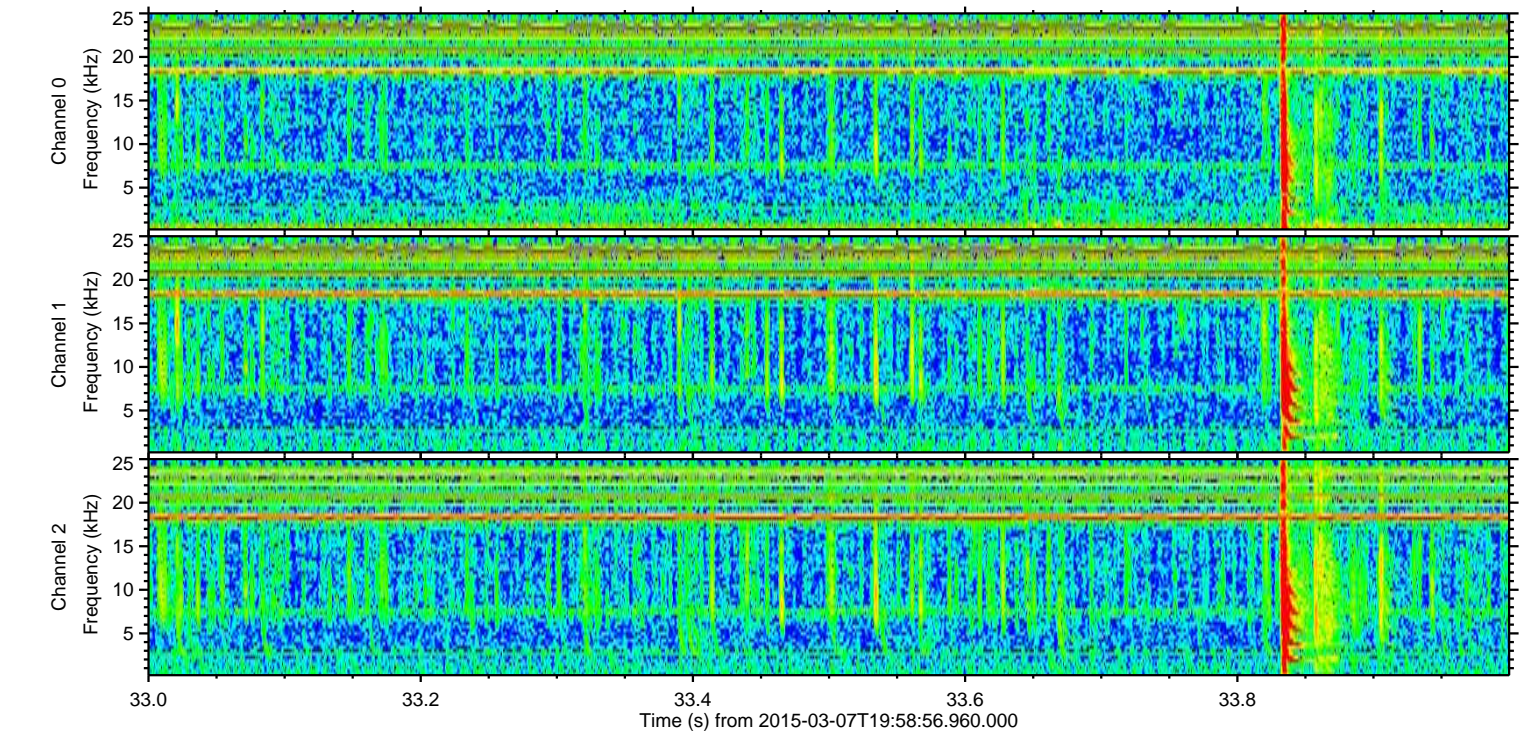
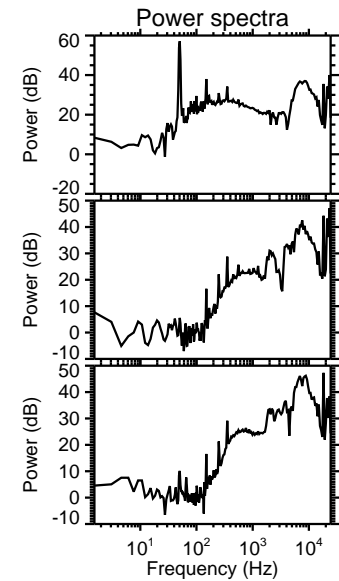
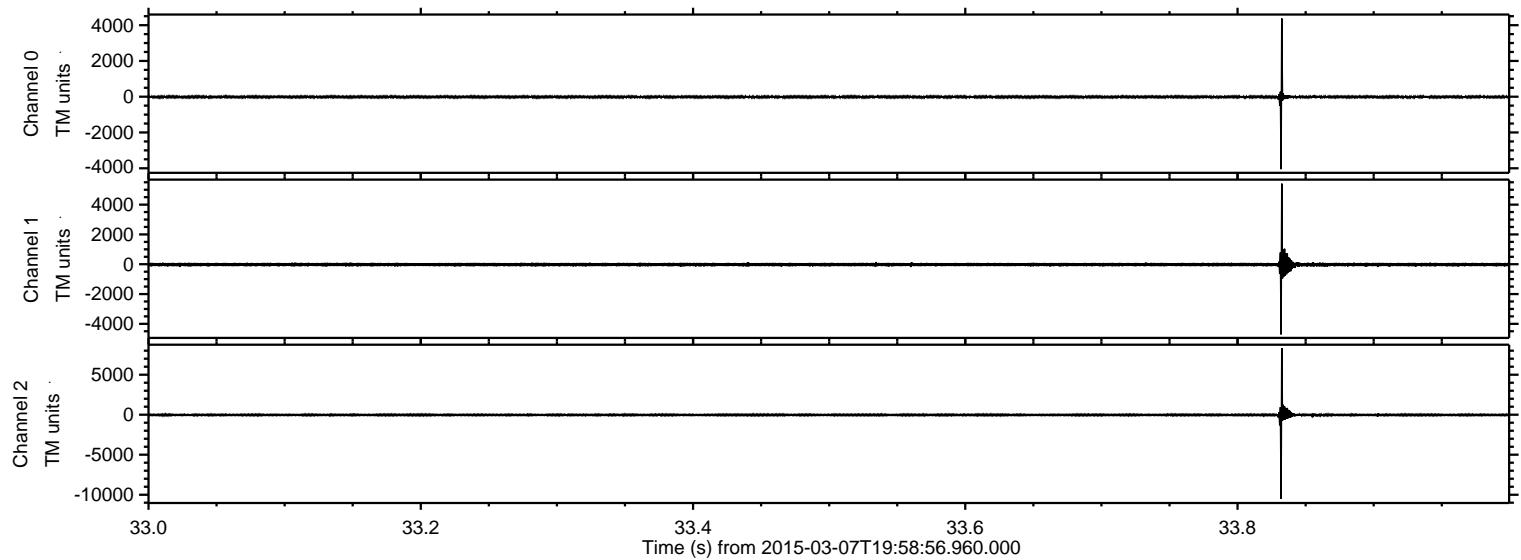

ELMAVAN 3D WAVEFORMS (Measured data sampled at 50 kHz) 49805 packets of 144 samples from 2015-03-07T19:58:56.960.000. Part 47/144

Processed Sun Mar 8 12:11:10 2015 by ELM ver.2012-10-06 from 001__elm20150307_195855__dat00.bin

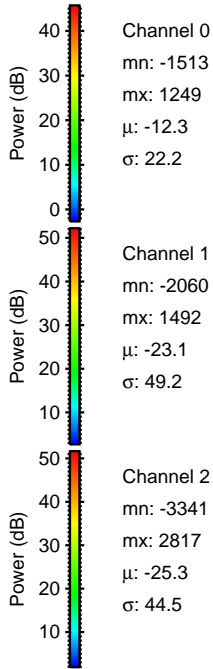
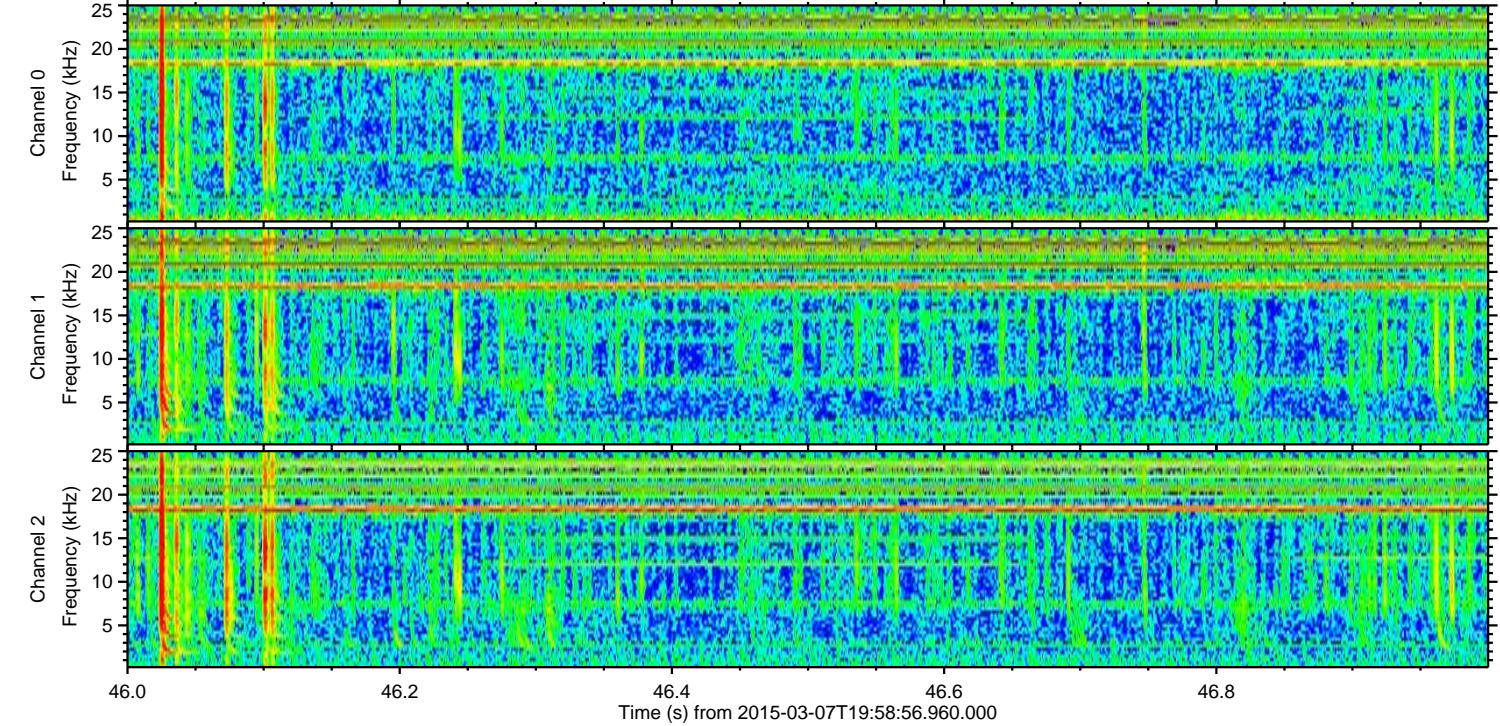
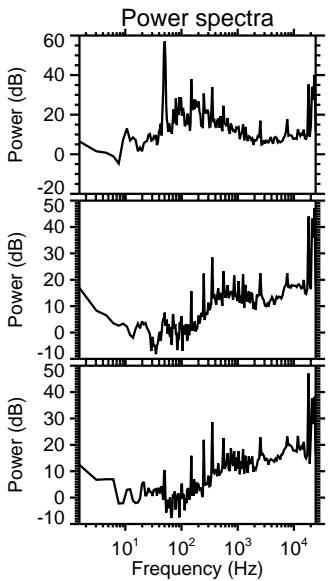
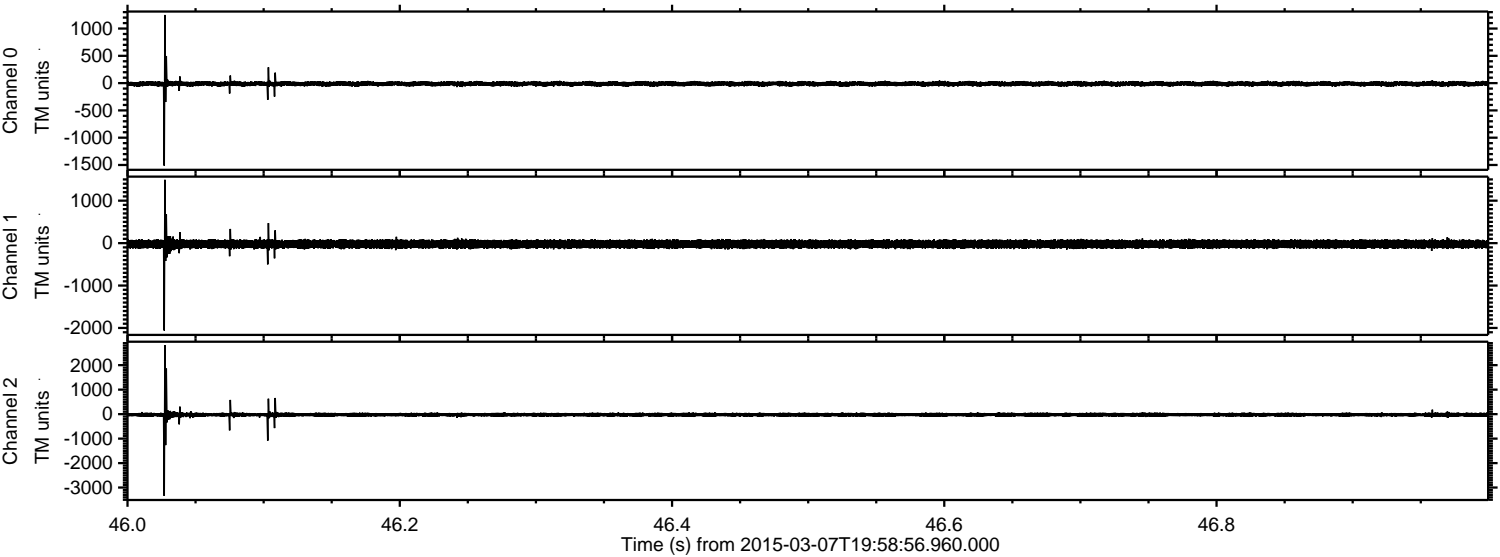

Processed Sun Mar 8 12:11:11 2015 by ELM ver.2012-10-06 from 001__elm20150307_195855__dat00.bin

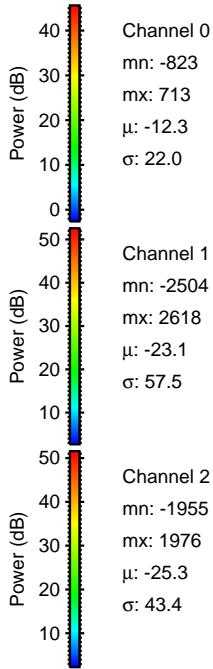
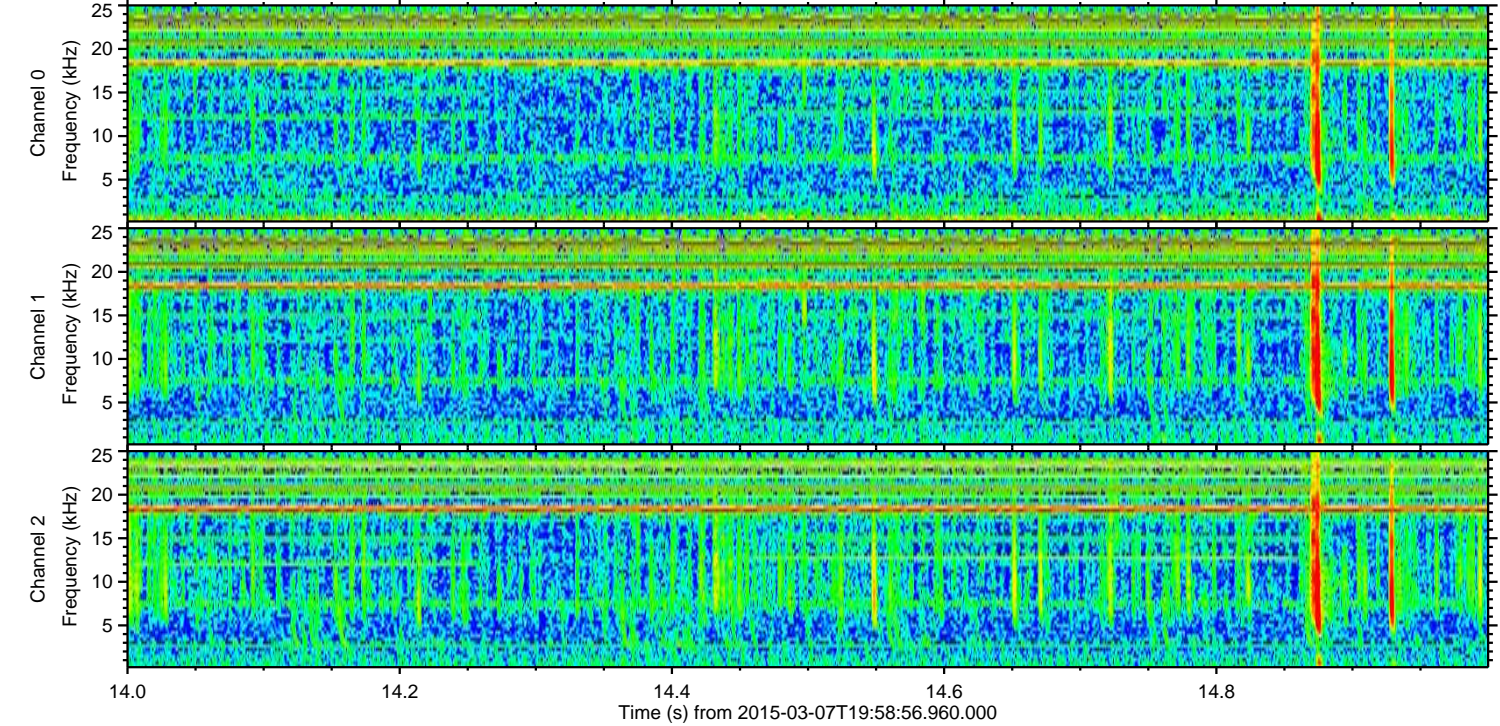
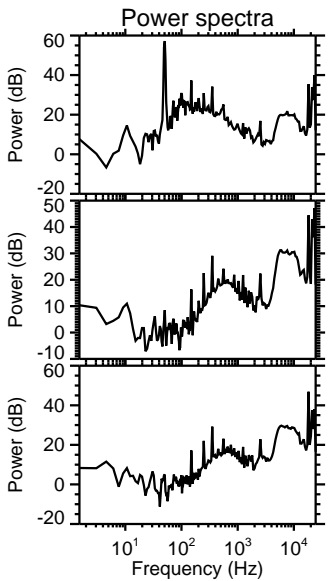
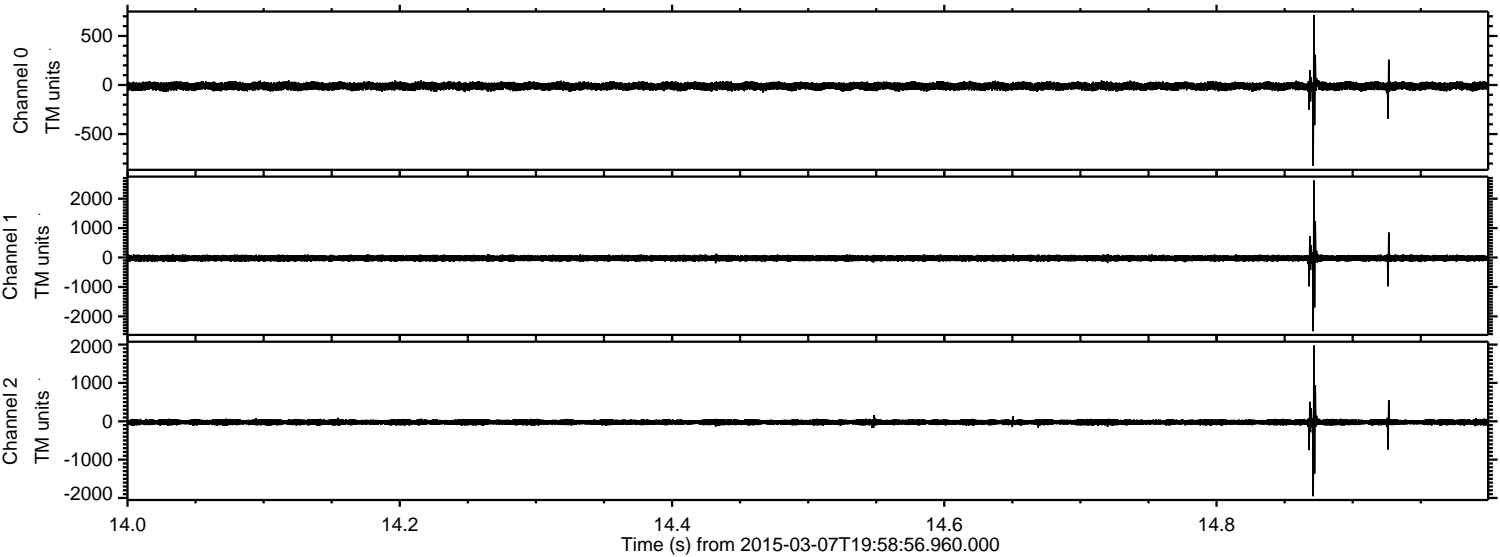

ELMAVAN 3D WAVEFORMS (Measured data sampled at 50 kHz) 49805 packets of 144 samples from 2015-03-07T19:58:56.960.000. Part 107/144

Processed Sun Mar 8 12:11:12 2015 by ELM ver.2012-10-06 from 001__elm20150307_195855__dat00.bin

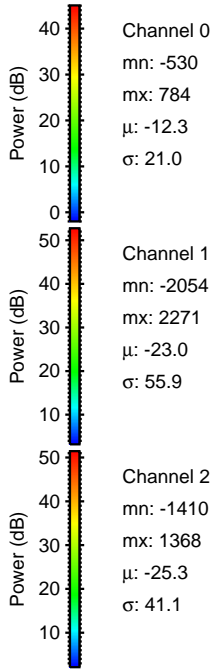
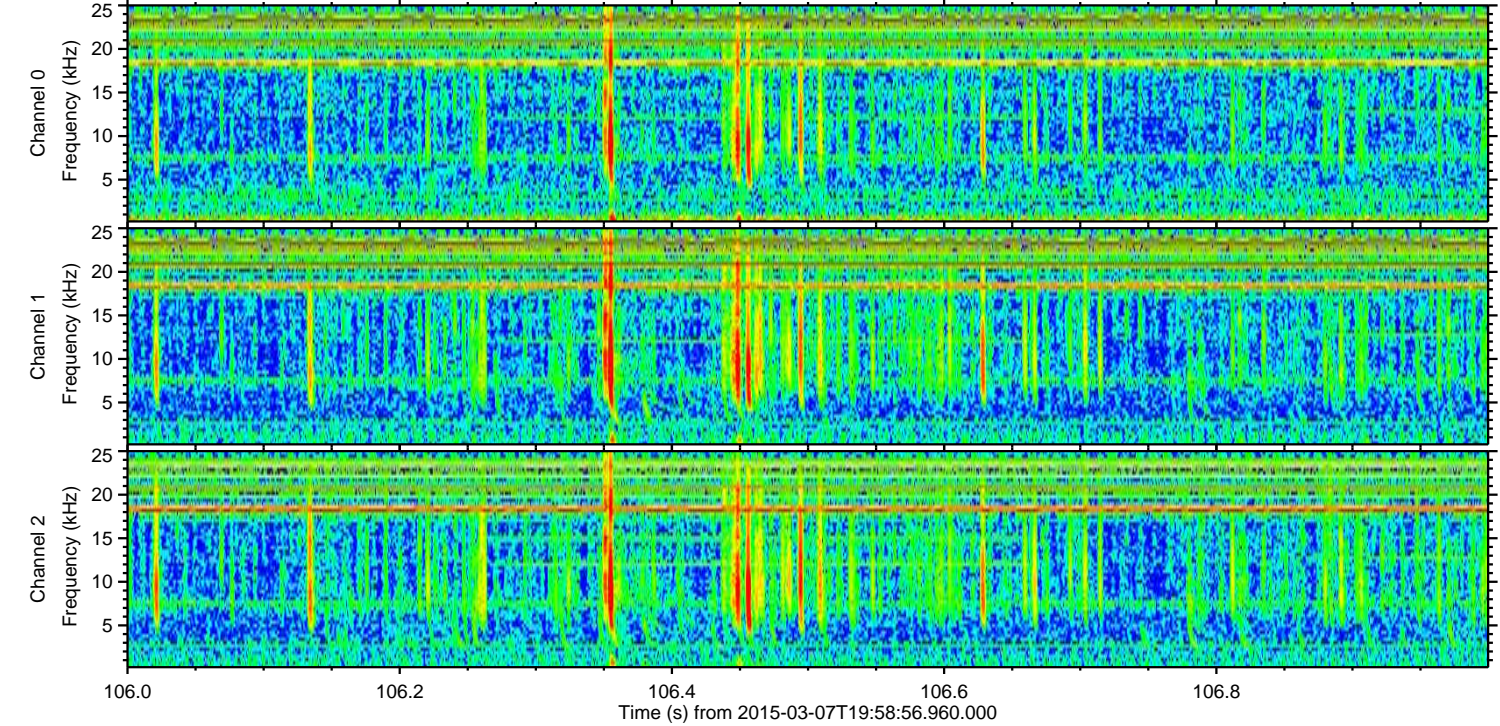
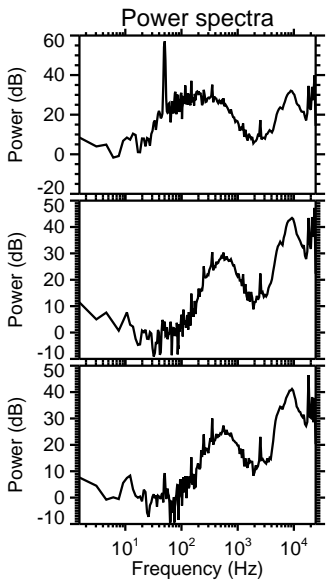
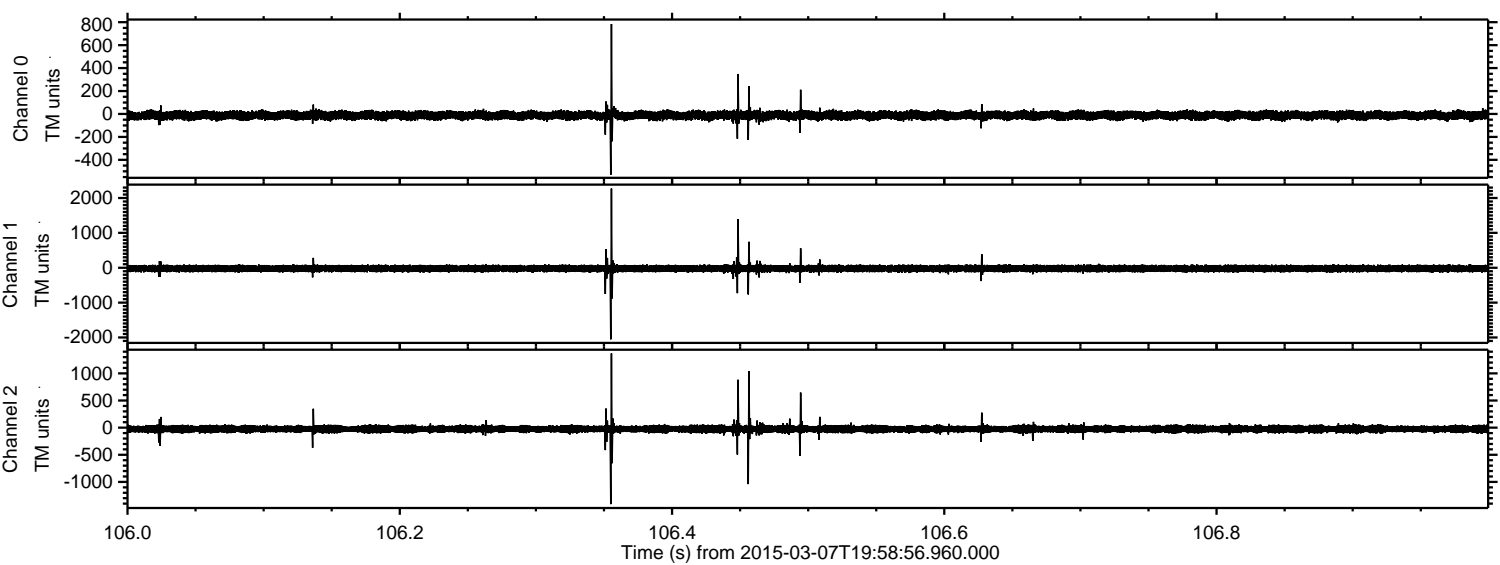

Processed Sun Mar 8 12:11:13 2015 by ELM ver.2012-10-06 from 001__elm20150307_195855__dat00.bin

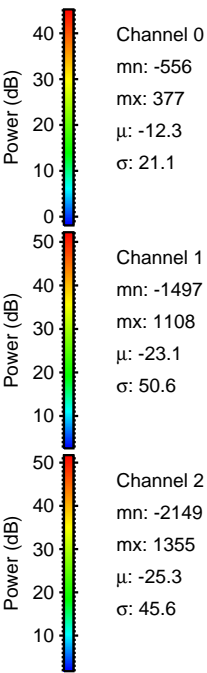
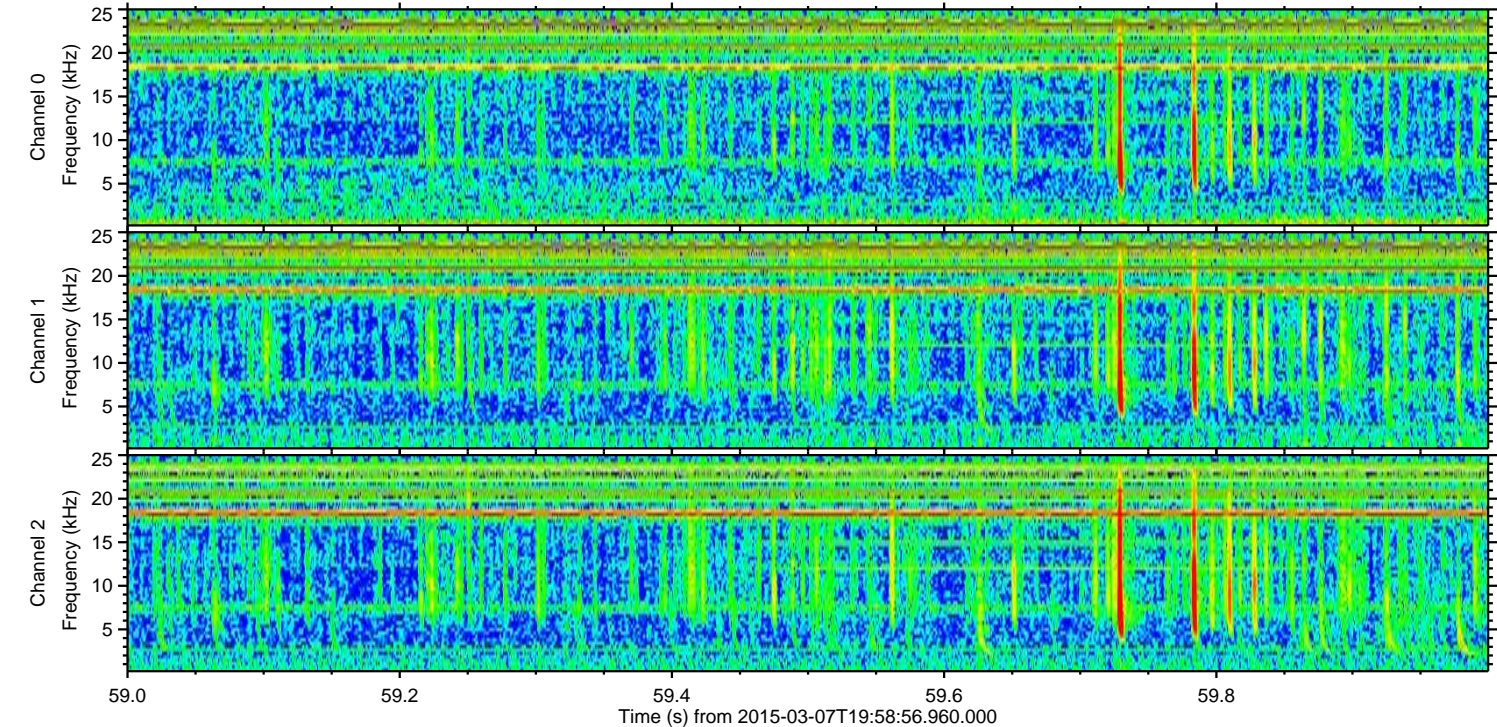
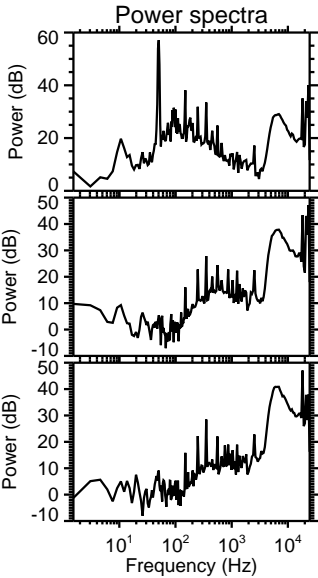
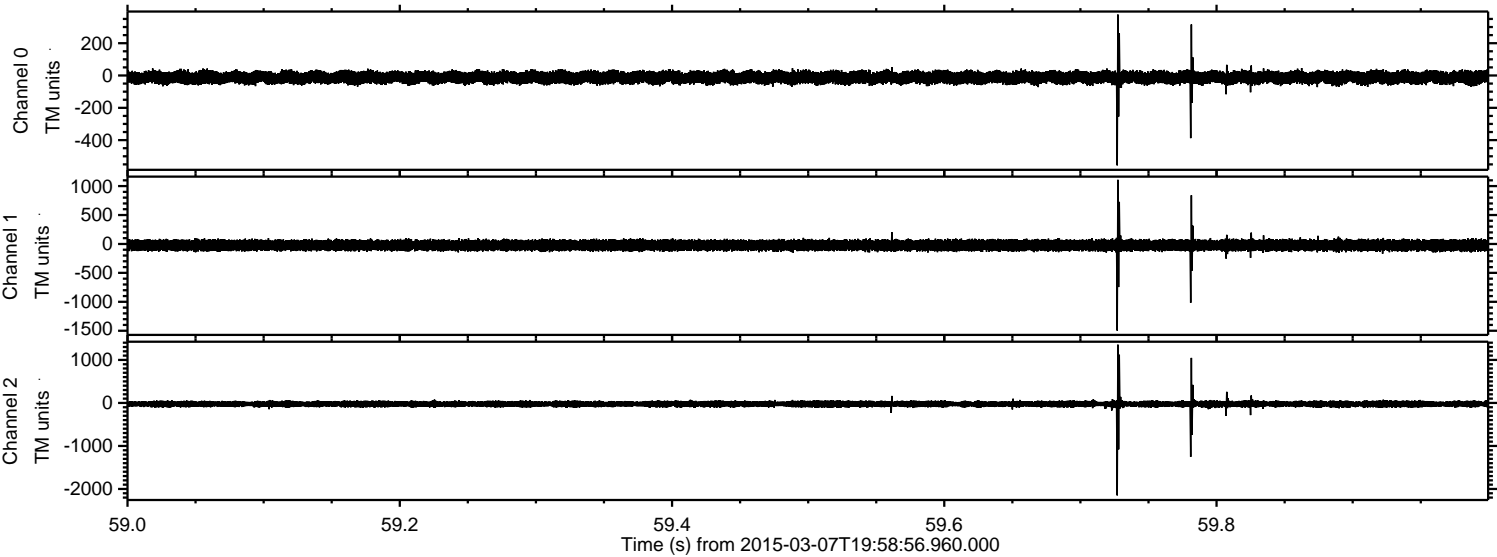

Processed Sun Mar 8 12:11:14 2015 by ELM ver.2012-10-06 from 001__elm20150307_195855__dat00.bin

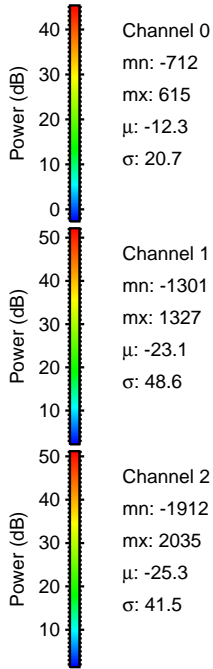
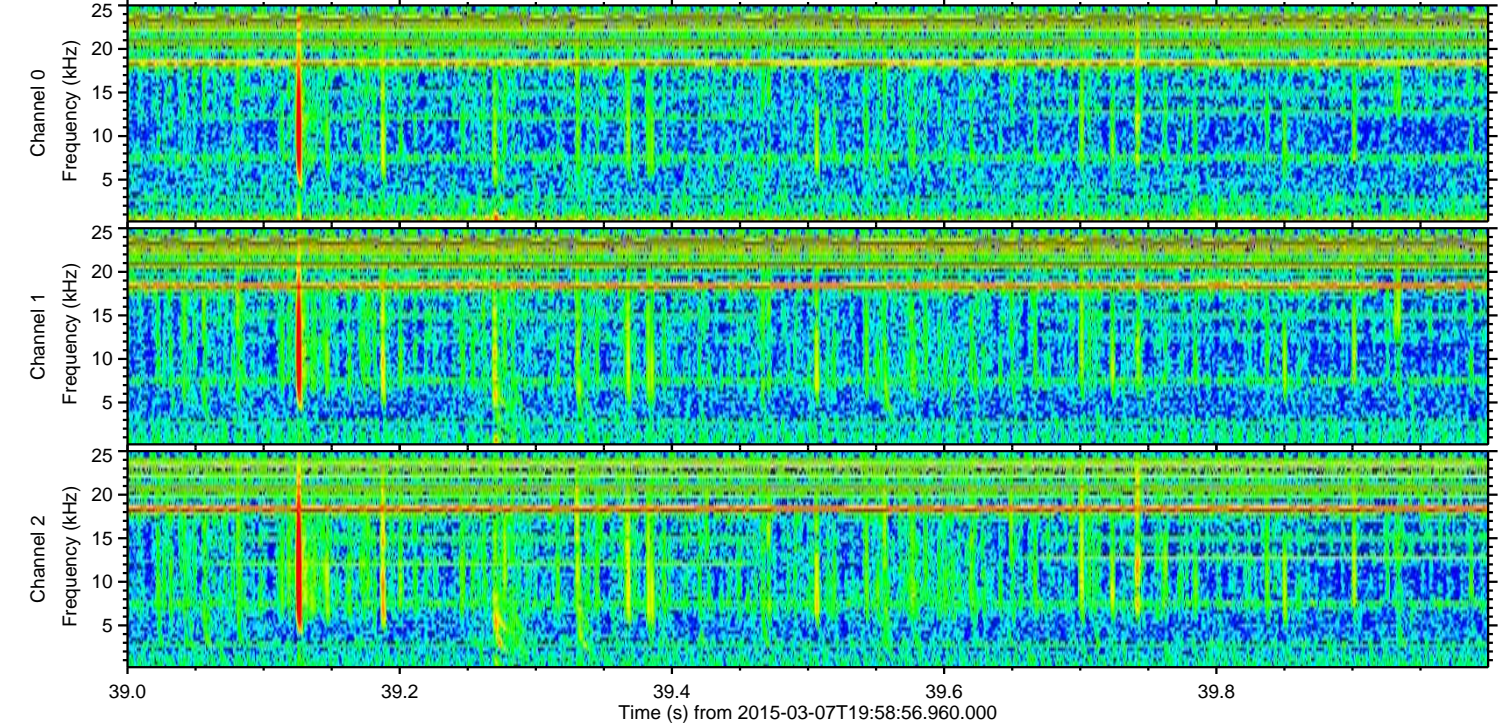
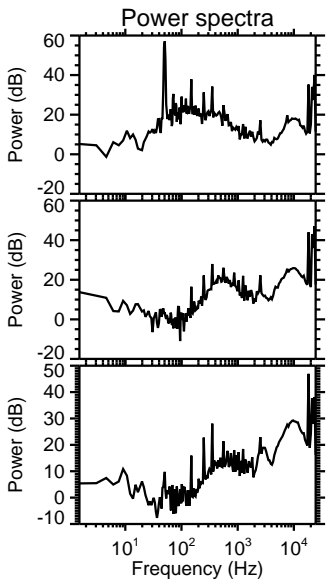
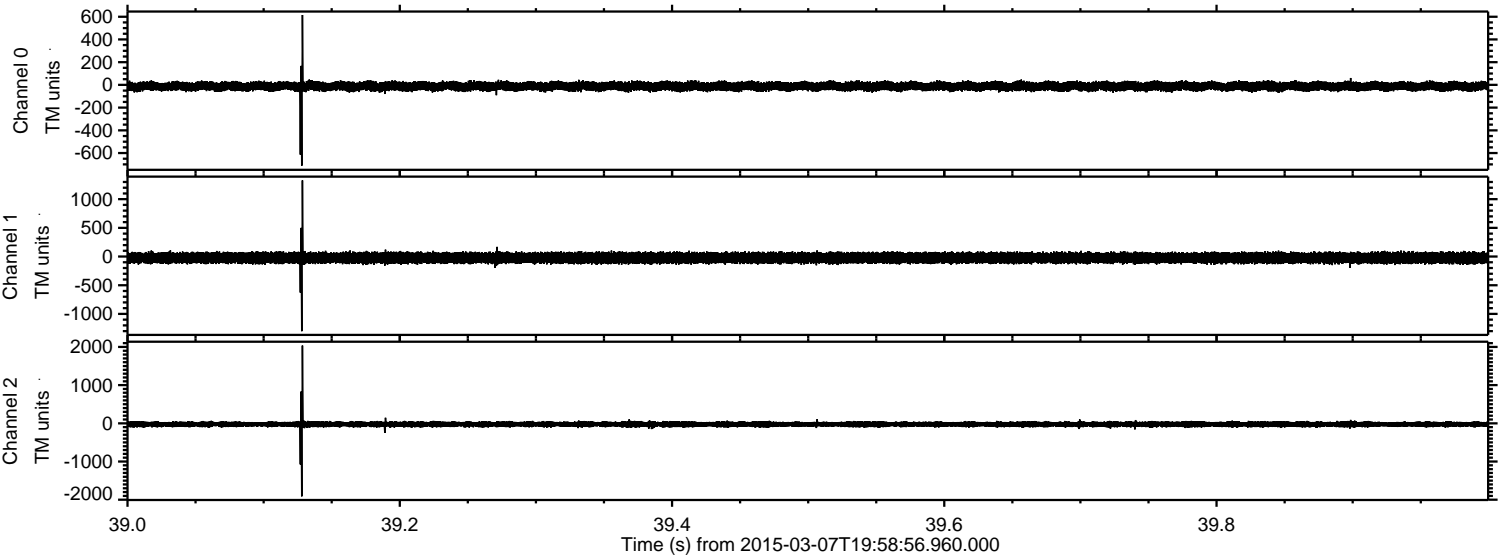

Channel 0
mn: -712
mx: 615
 μ : -12.3
 σ : 20.7

Channel 1
mn: -1301
mx: 1327
 μ : -23.1
 σ : 48.6

Channel 2
mn: -1912
mx: 2035
 μ : -25.3
 σ : 41.5

Processed Sun Mar 8 12:11:15 2015 by ELM ver.2012-10-06 from 001__elm20150307_195855__dat00.bin

