

# ELMAVAN 3D WAVEFORMS (Measured data sampled at 50 kHz) 49679 packets of 144 samples from 2015-03-07T18:53:54.801.000.

Processed Sun Mar 8 11:54:33 2015 by ELM ver.2012-10-06 from 001\_\_elm20150307\_185353\_\_dat00.bin

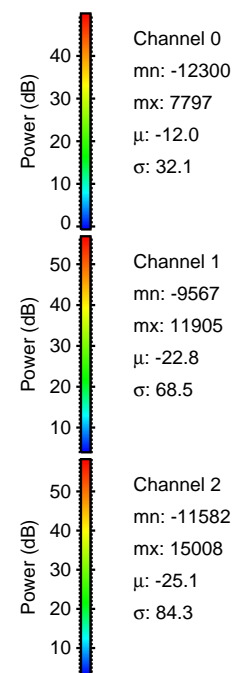

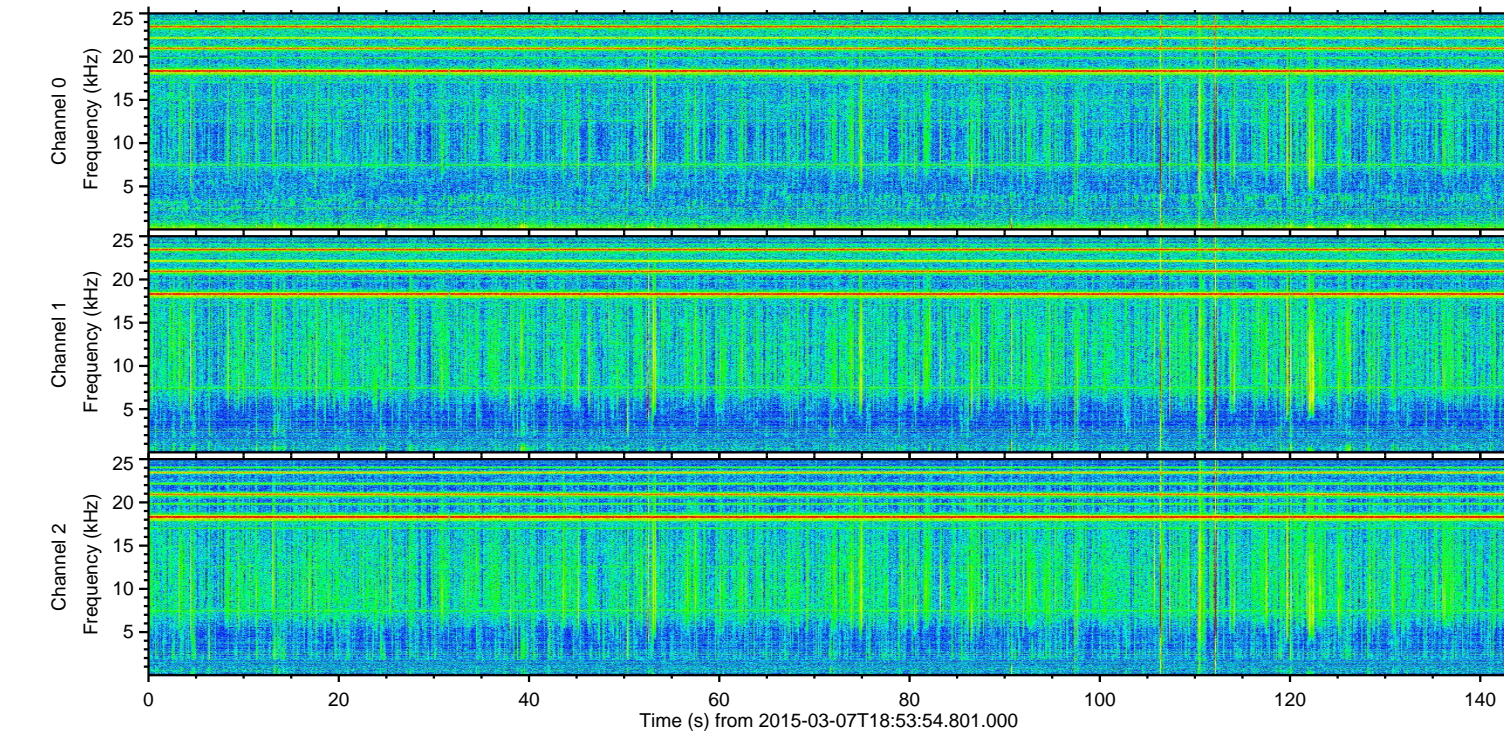
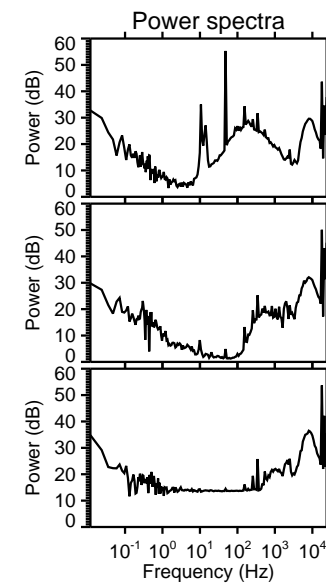
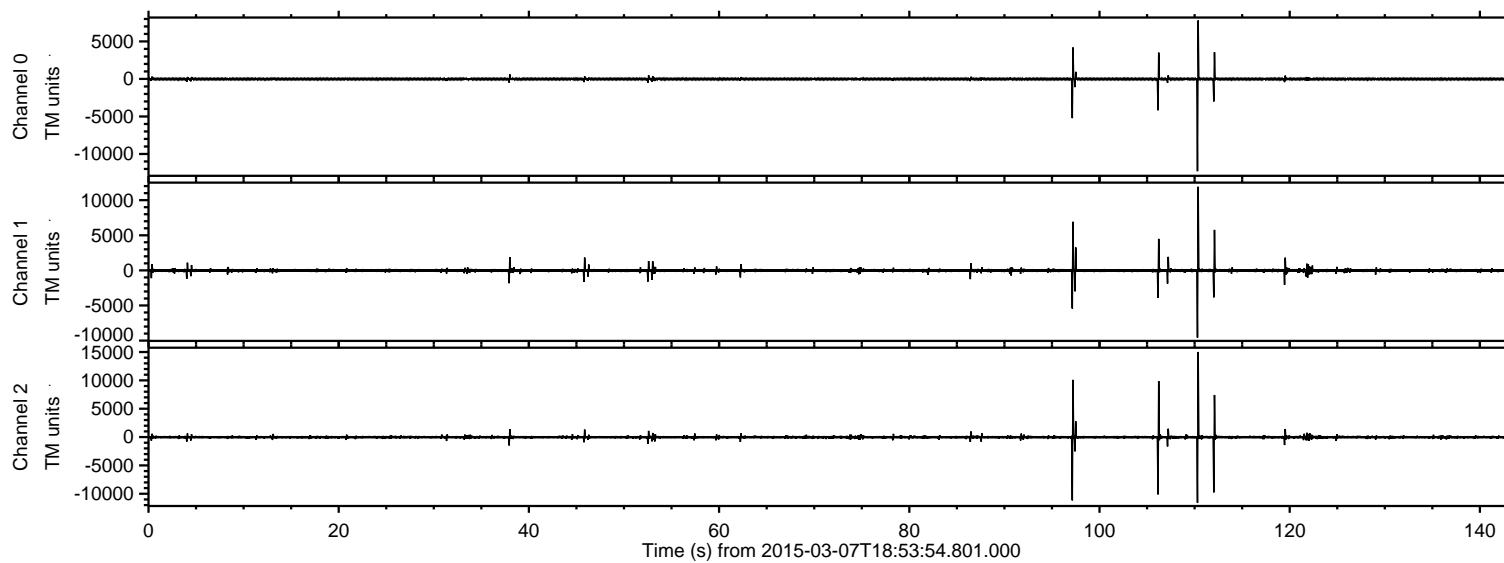

ELMAVAN 3D WAVEFORMS (Measured data sampled at 50 kHz) 49679 packets of 144 samples from 2015-03-07T18:53:54.801.000. Part 111/144

Processed Sun Mar 8 11:54:49 2015 by ELM ver.2012-10-06 from 001\_\_elm20150307\_185353\_\_dat00.bin

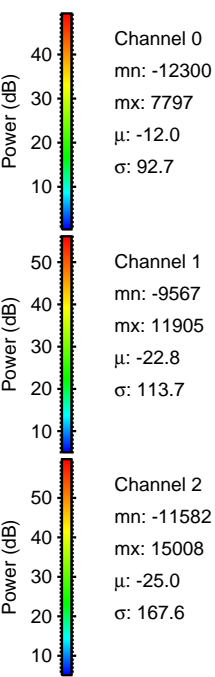
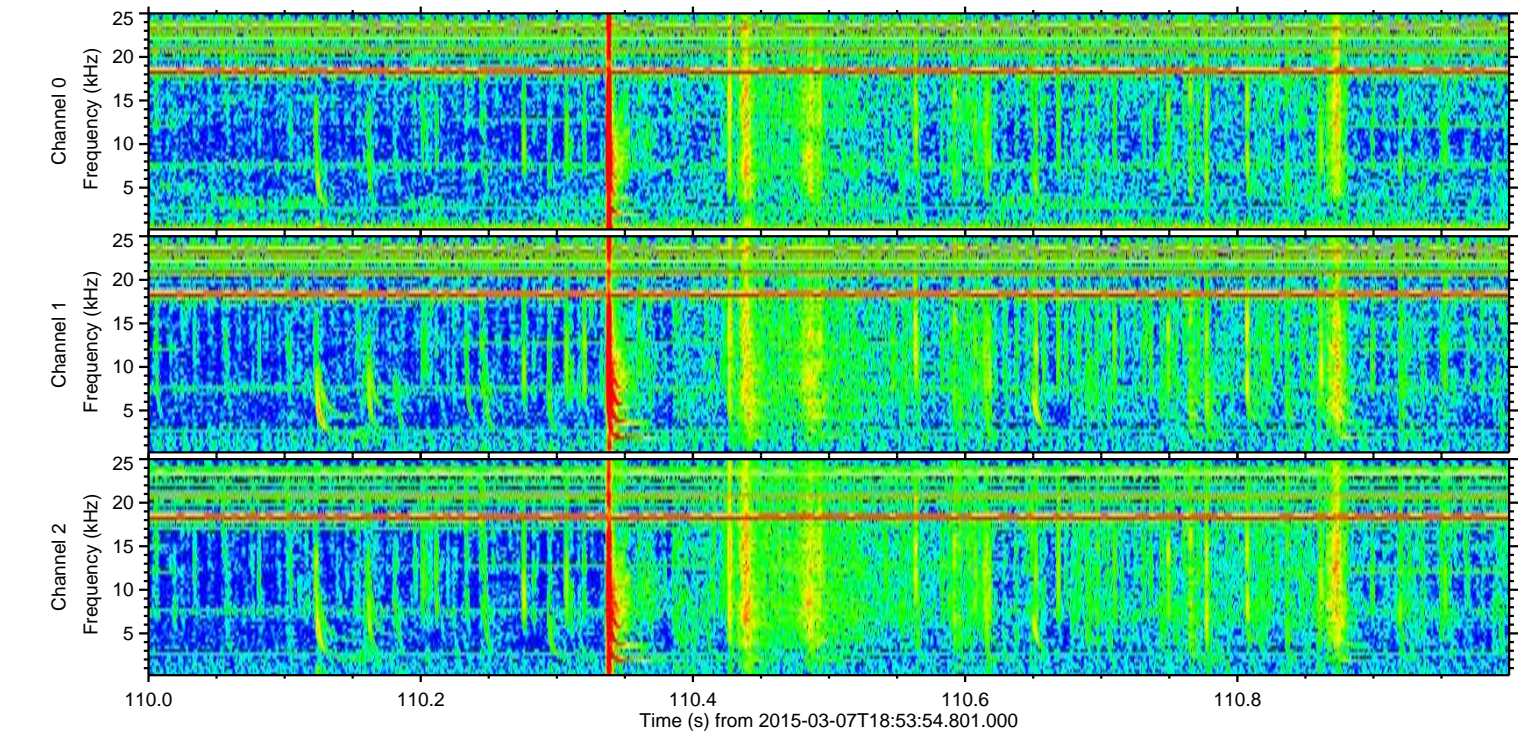
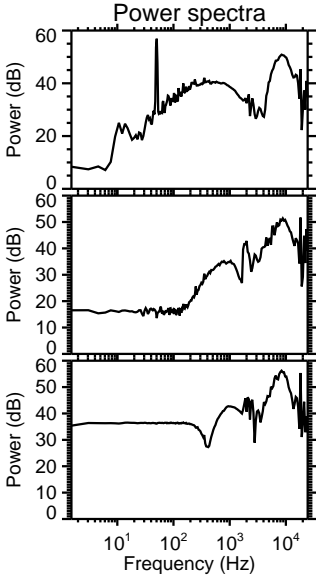
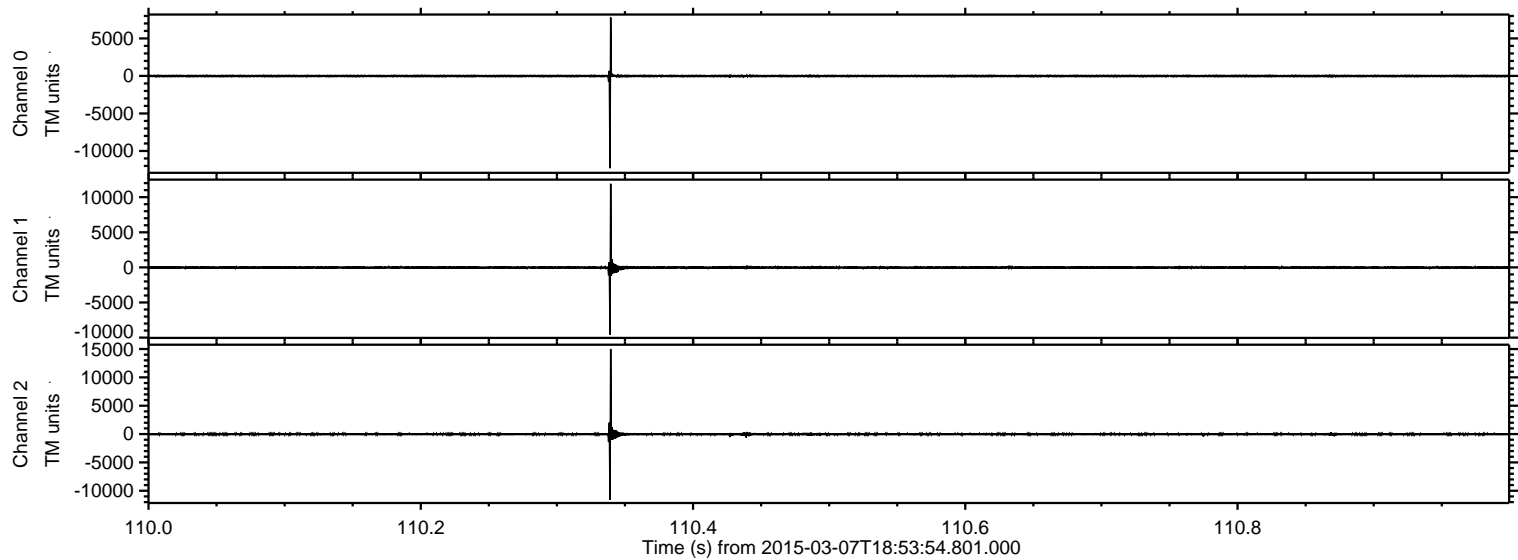



Processed Sun Mar 8 11:54:50 2015 by ELM ver.2012-10-06 from 001\_\_elm20150307\_185353\_\_dat00.bin

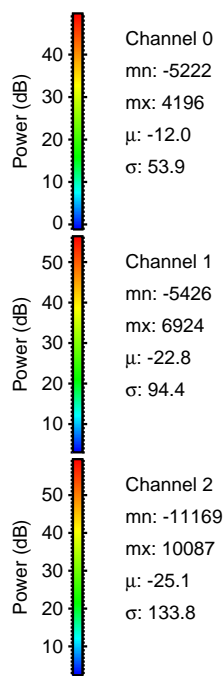
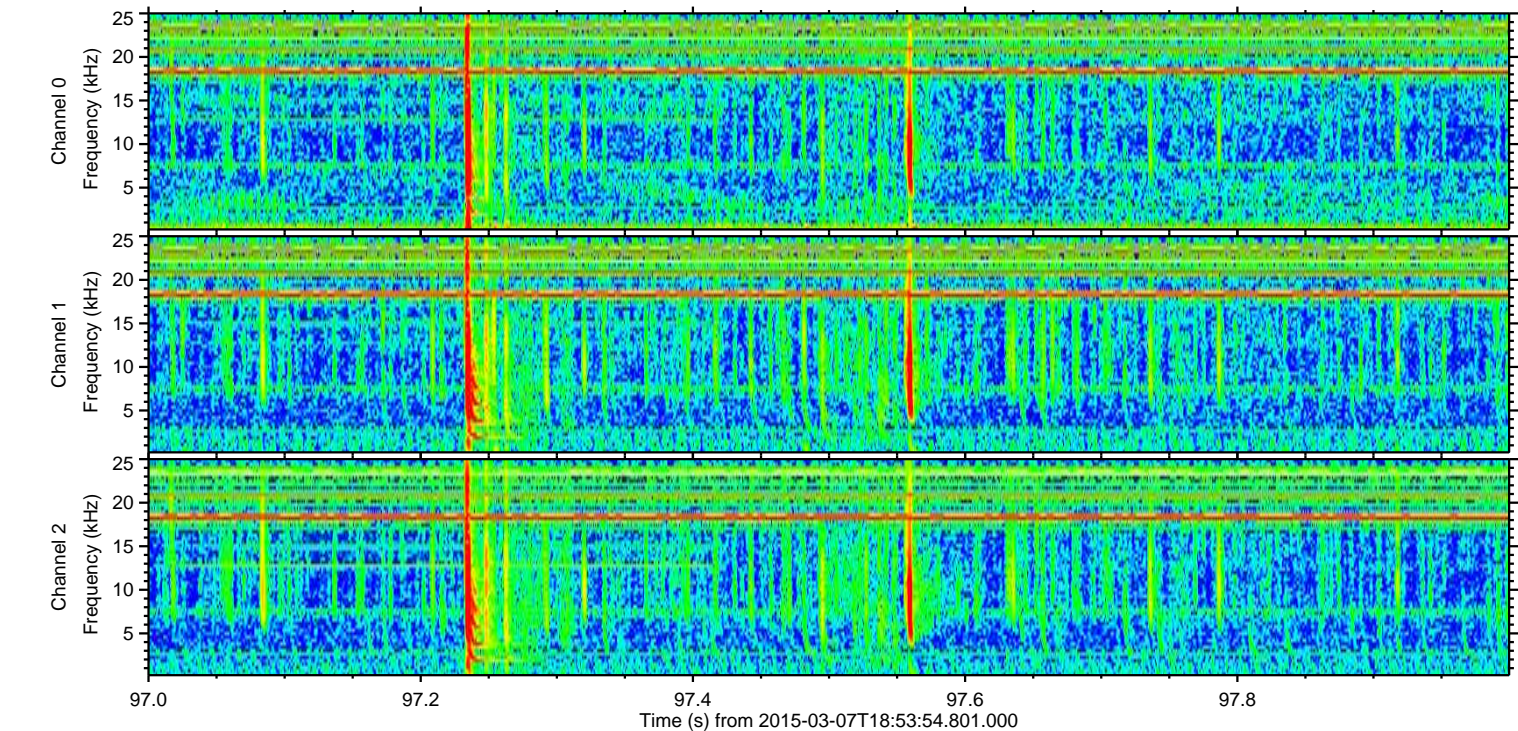
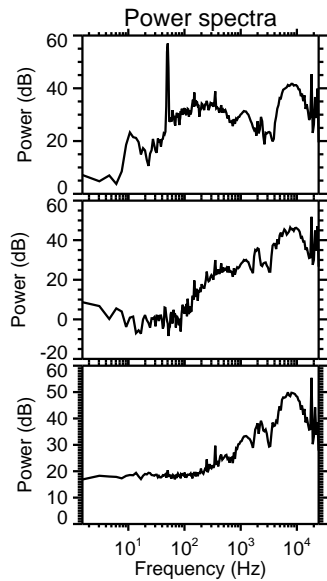
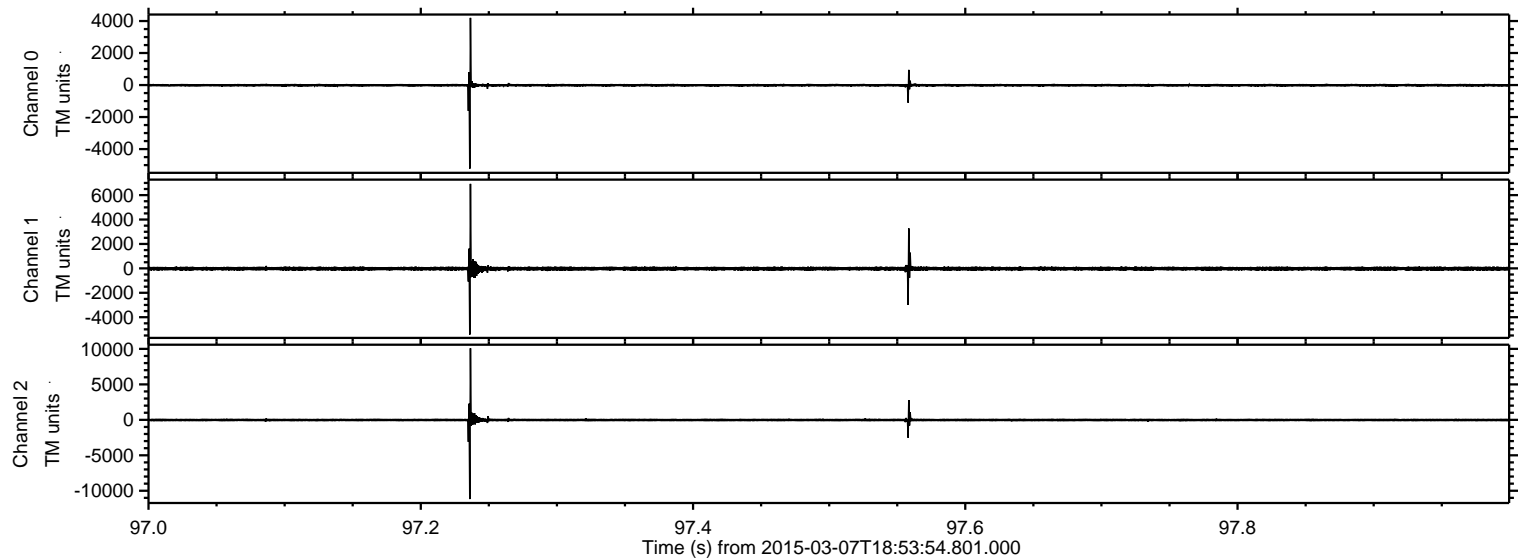



ELMAVAN 3D WAVEFORMS (Measured data sampled at 50 kHz) 49679 packets of 144 samples from 2015-03-07T18:53:54.801.000. Part 107/144

Processed Sun Mar 8 11:54:51 2015 by ELM ver.2012-10-06 from 001\_\_elm20150307\_185353\_\_dat00.bin

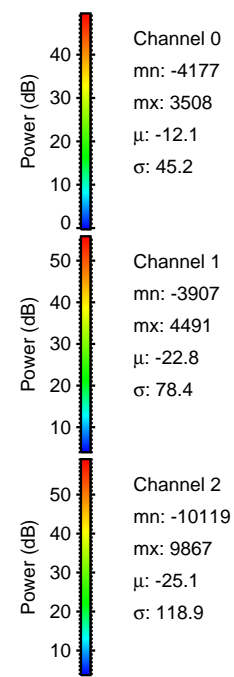
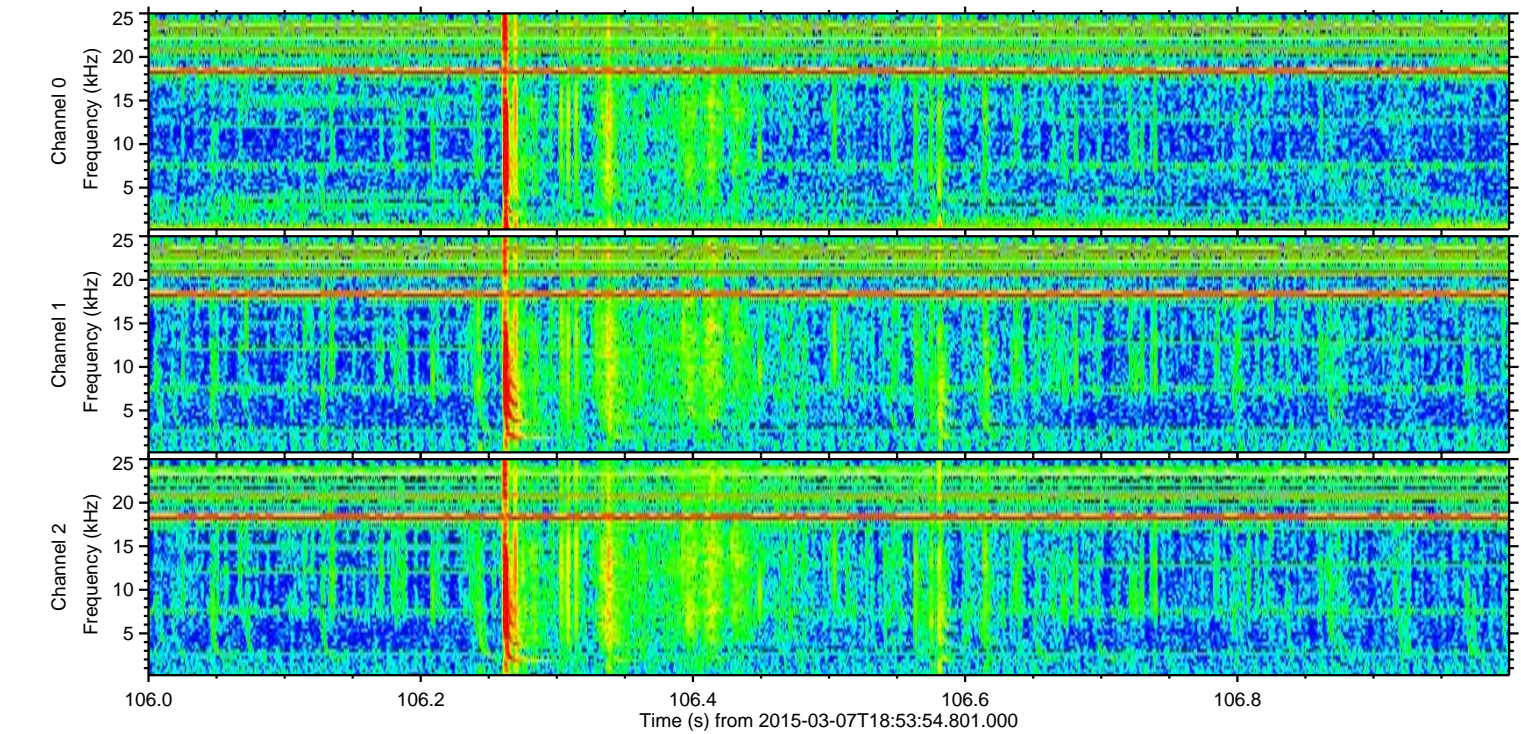
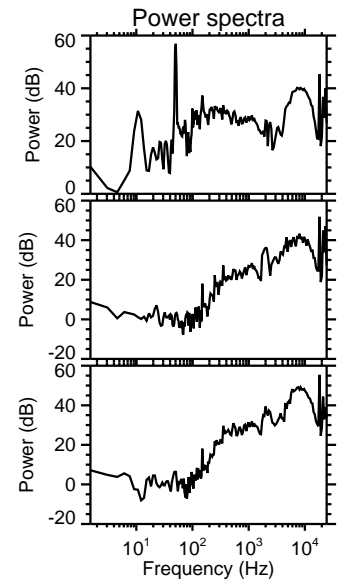
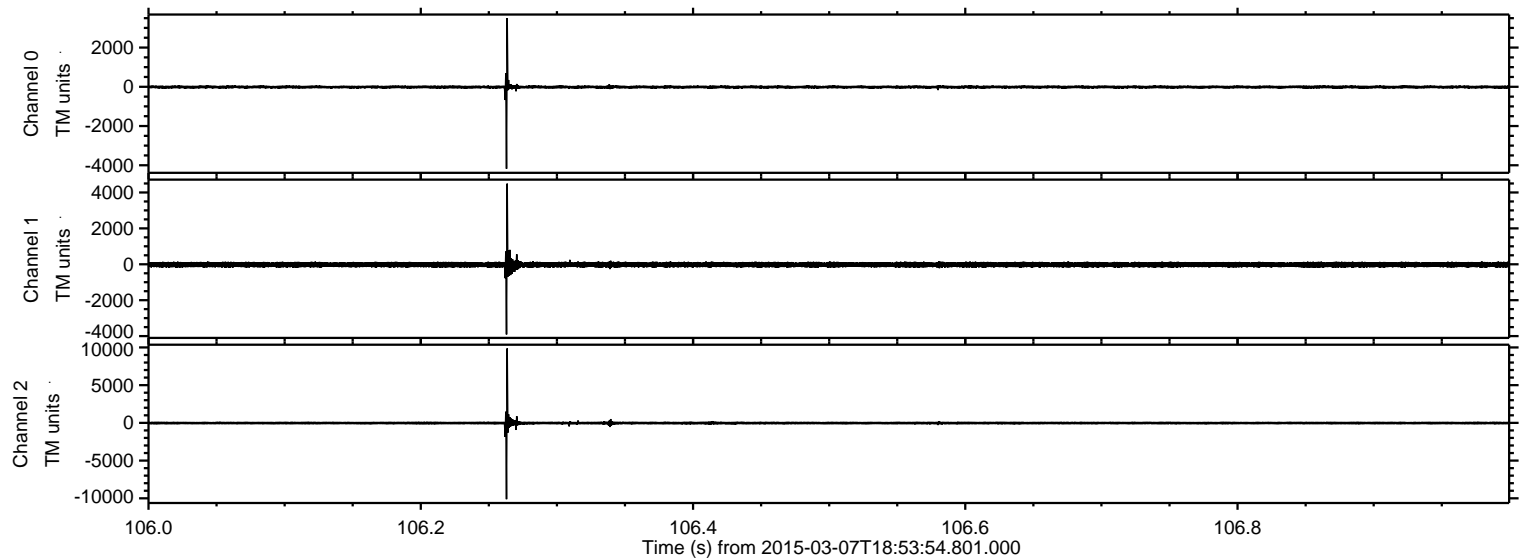



ELMAVAN 3D WAVEFORMS (Measured data sampled at 50 kHz) 49679 packets of 144 samples from 2015-03-07T18:53:54.801.000. Part 113/144

Processed Sun Mar 8 11:54:52 2015 by ELM ver.2012-10-06 from 001\_\_elm20150307\_185353\_\_dat00.bin

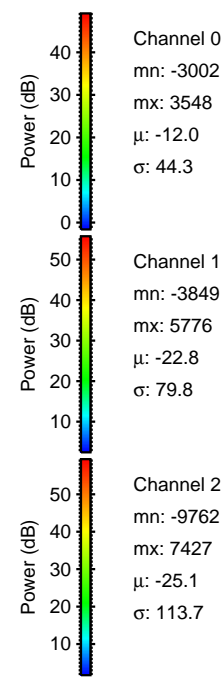
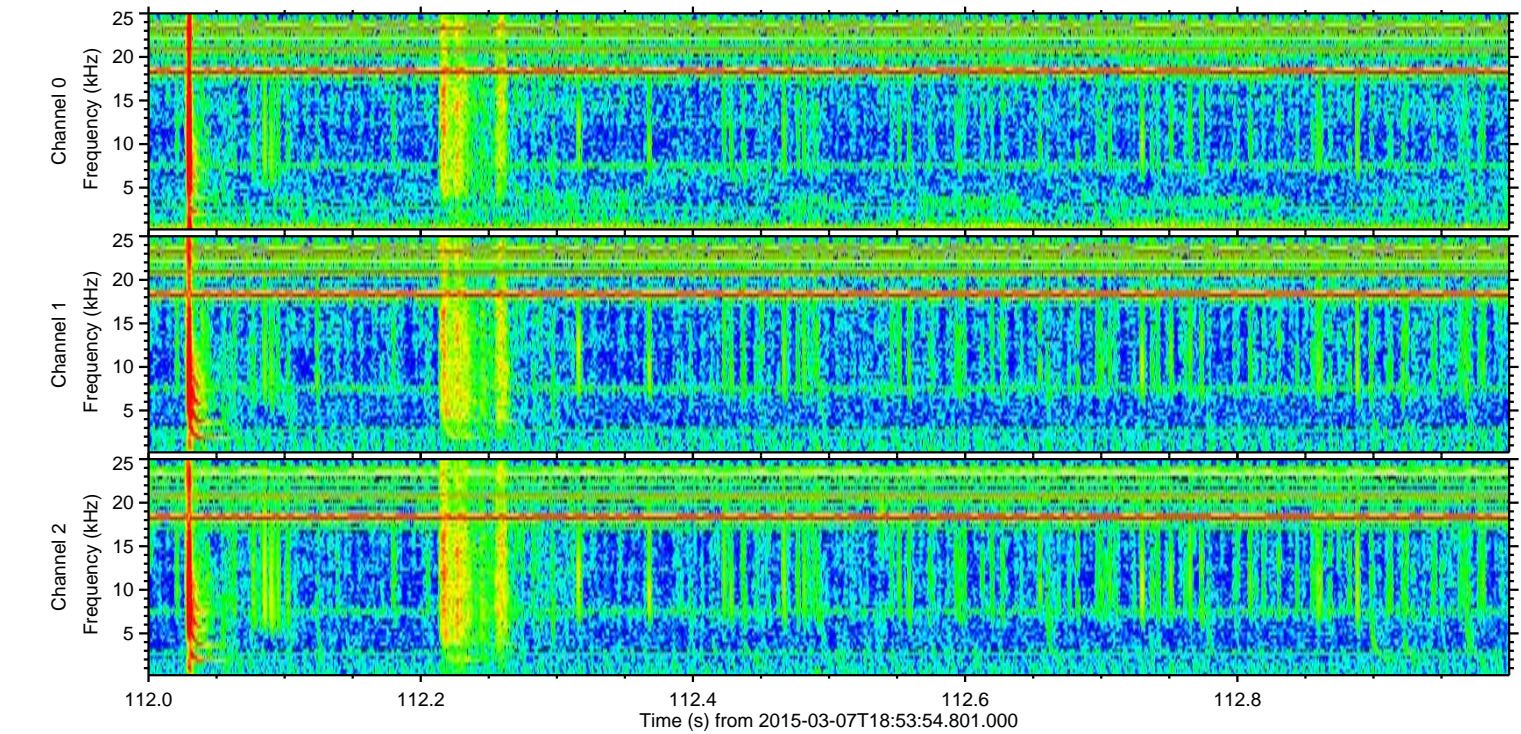
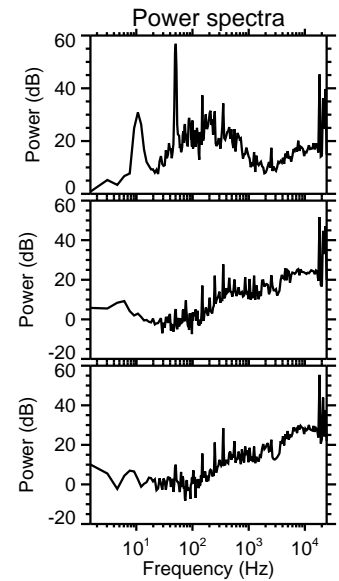
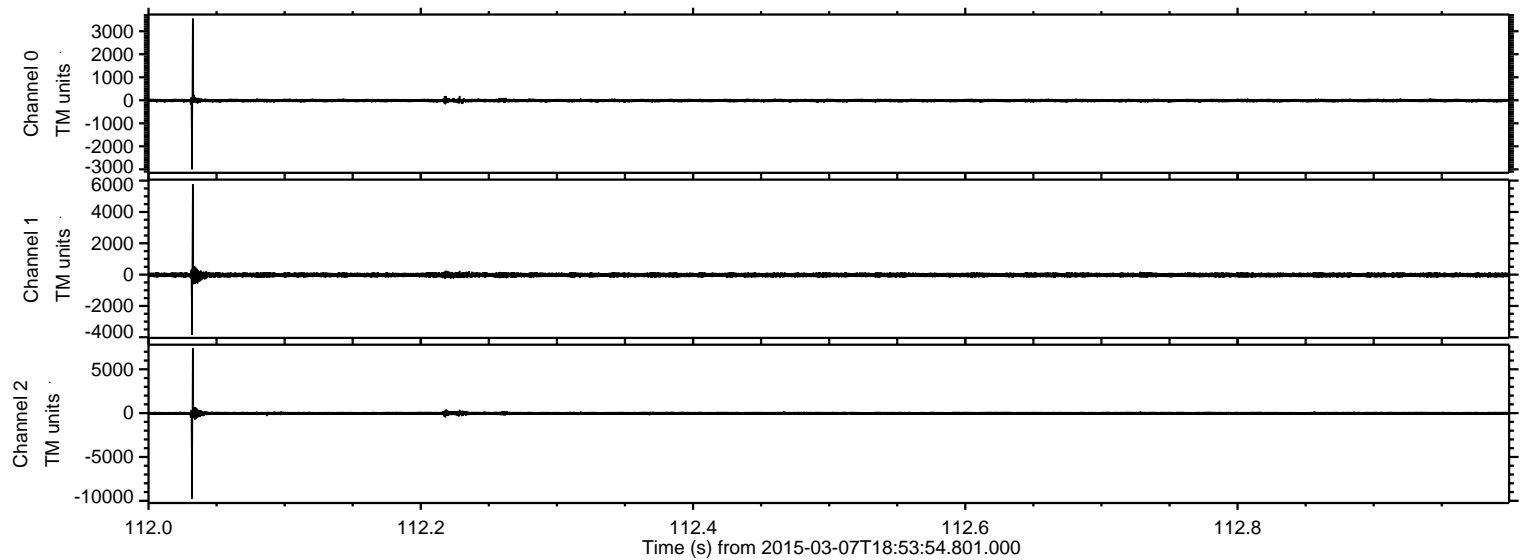

Channel 0  
mn: -3002  
mx: 3548  
 $\mu$ : -12.0  
 $\sigma$ : 44.3

Channel 1  
mn: -3849  
mx: 5776  
 $\mu$ : -22.8  
 $\sigma$ : 79.8

Channel 2  
mn: -9762  
mx: 7427  
 $\mu$ : -25.1  
 $\sigma$ : 113.7



ELMAVAN 3D WAVEFORMS (Measured data sampled at 50 kHz) 49679 packets of 144 samples from 2015-03-07T18:53:54.801.000. Part 120/144

Processed Sun Mar 8 11:54:53 2015 by ELM ver.2012-10-06 from 001\_\_elm20150307\_185353\_\_dat00.bin

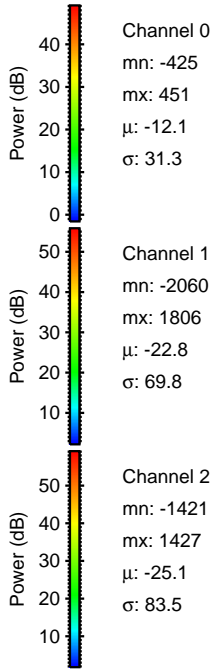
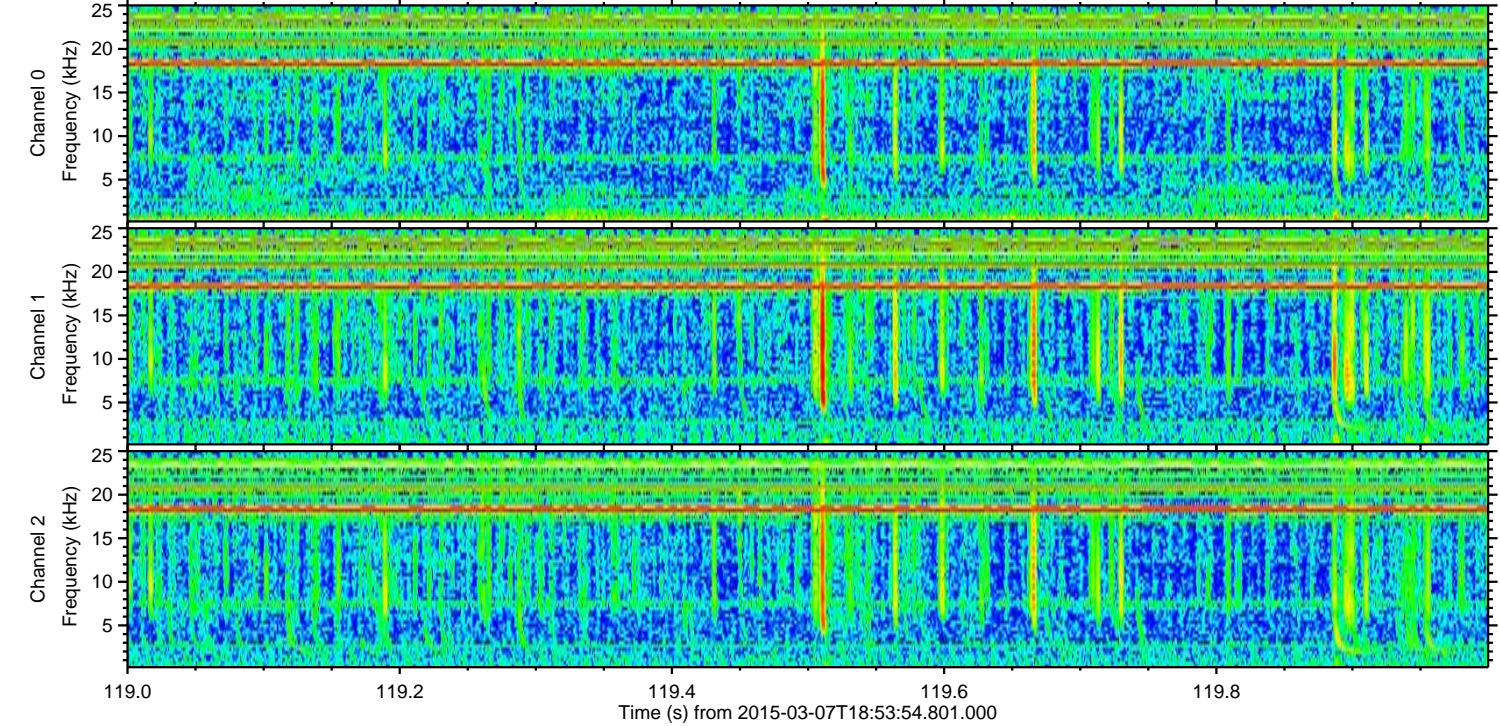
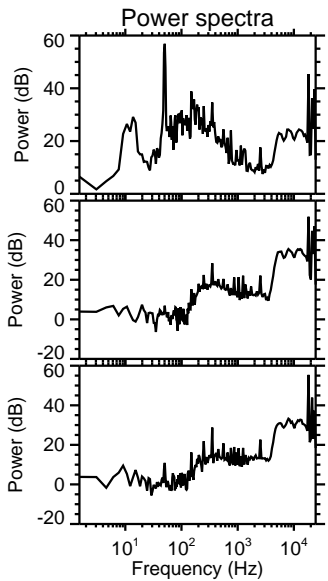
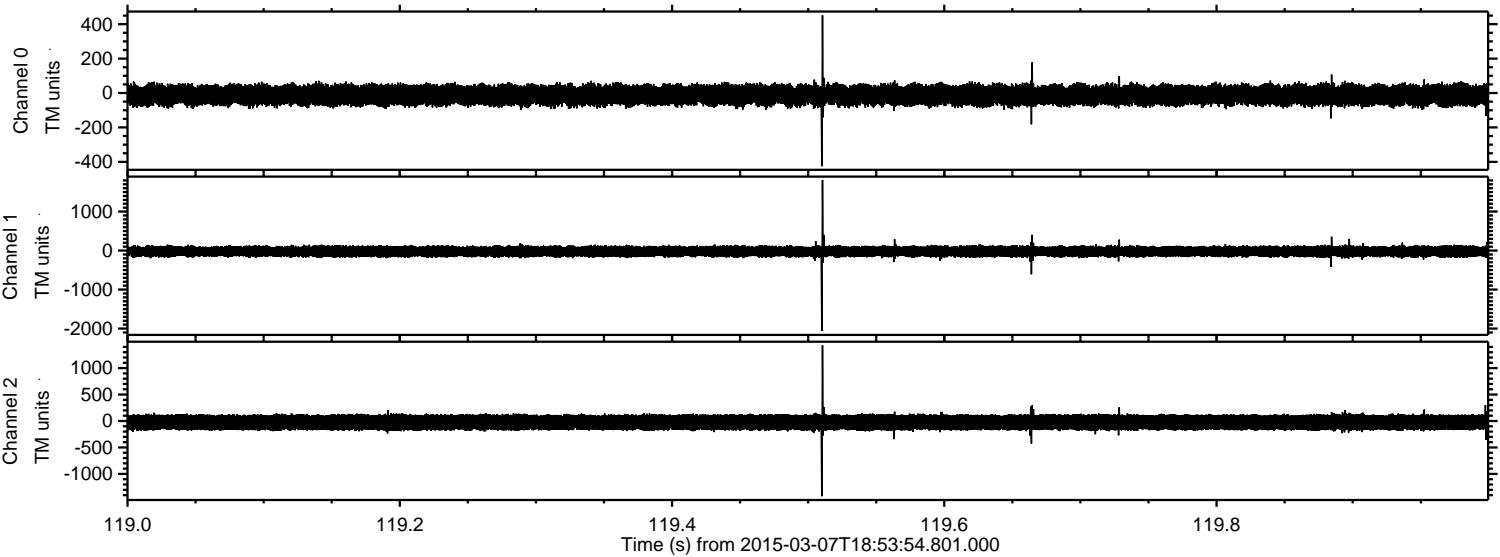

Channel 0  
mn: -425  
mx: 451  
 $\mu$ : -12.1  
 $\sigma$ : 31.3

Channel 1  
mn: -2060  
mx: 1806  
 $\mu$ : -22.8  
 $\sigma$ : 69.8

Channel 2  
mn: -1421  
mx: 1427  
 $\mu$ : -25.1  
 $\sigma$ : 83.5



Processed Sun Mar 8 11:54:54 2015 by ELM ver.2012-10-06 from 001\_\_elm20150307\_185353\_\_dat00.bin

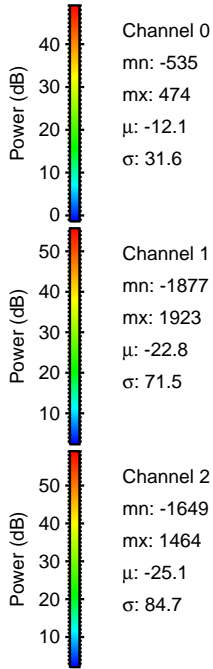
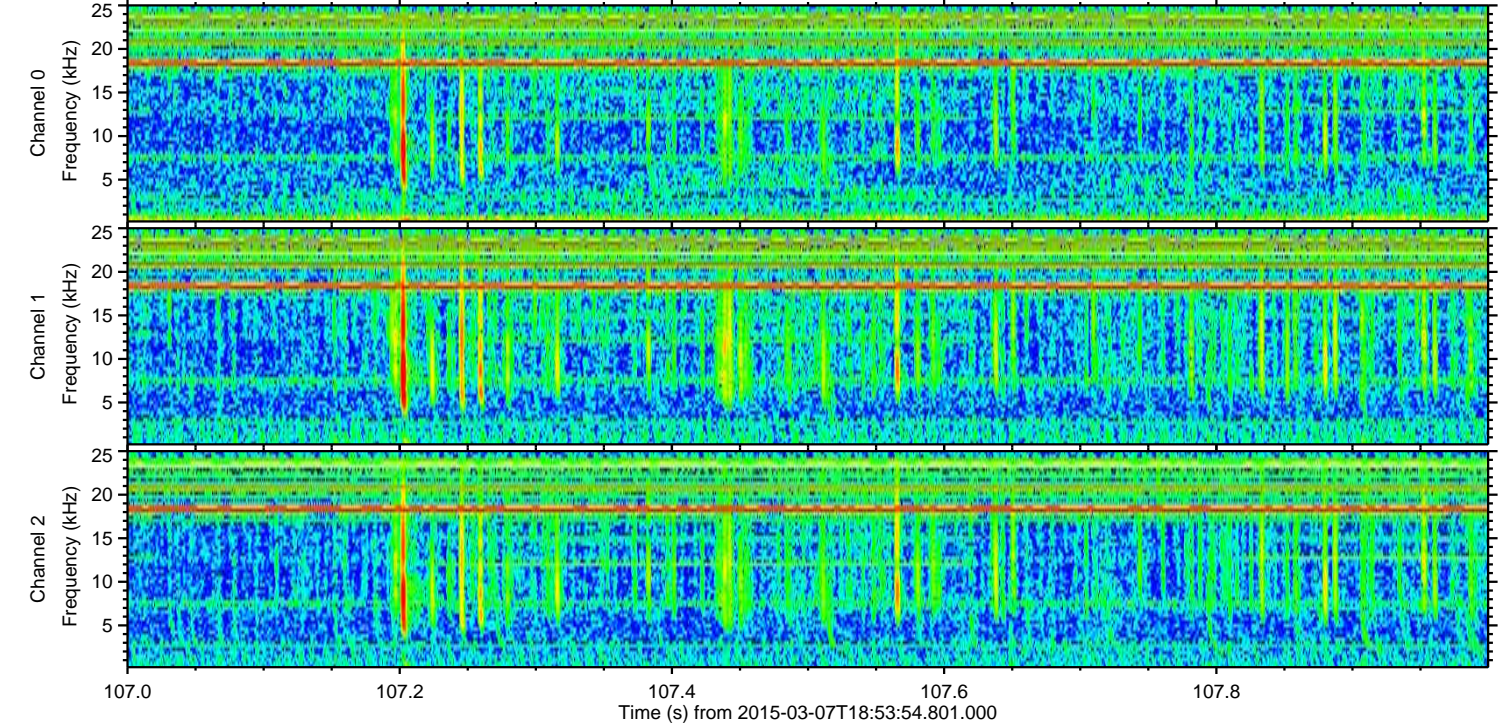
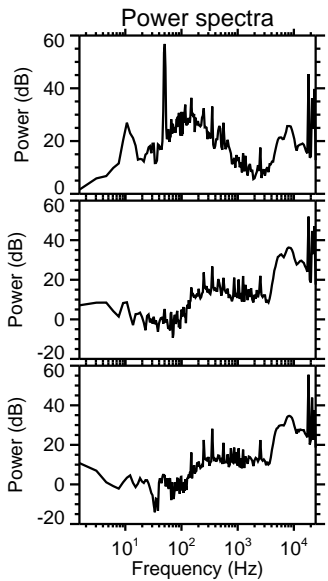
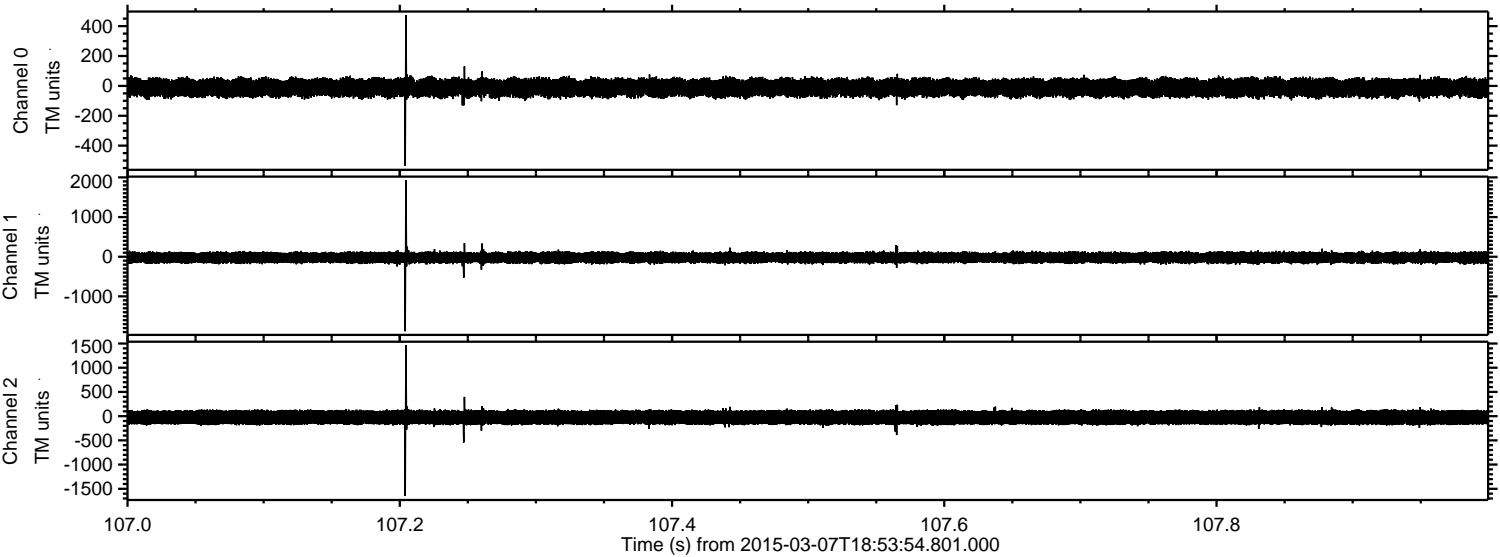



Processed Sun Mar 8 11:54:55 2015 by ELM ver.2012-10-06 from 001\_\_elm20150307\_185353\_\_dat00.bin

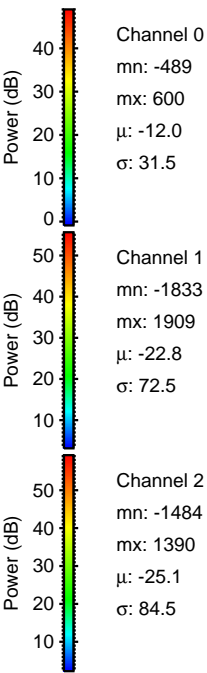
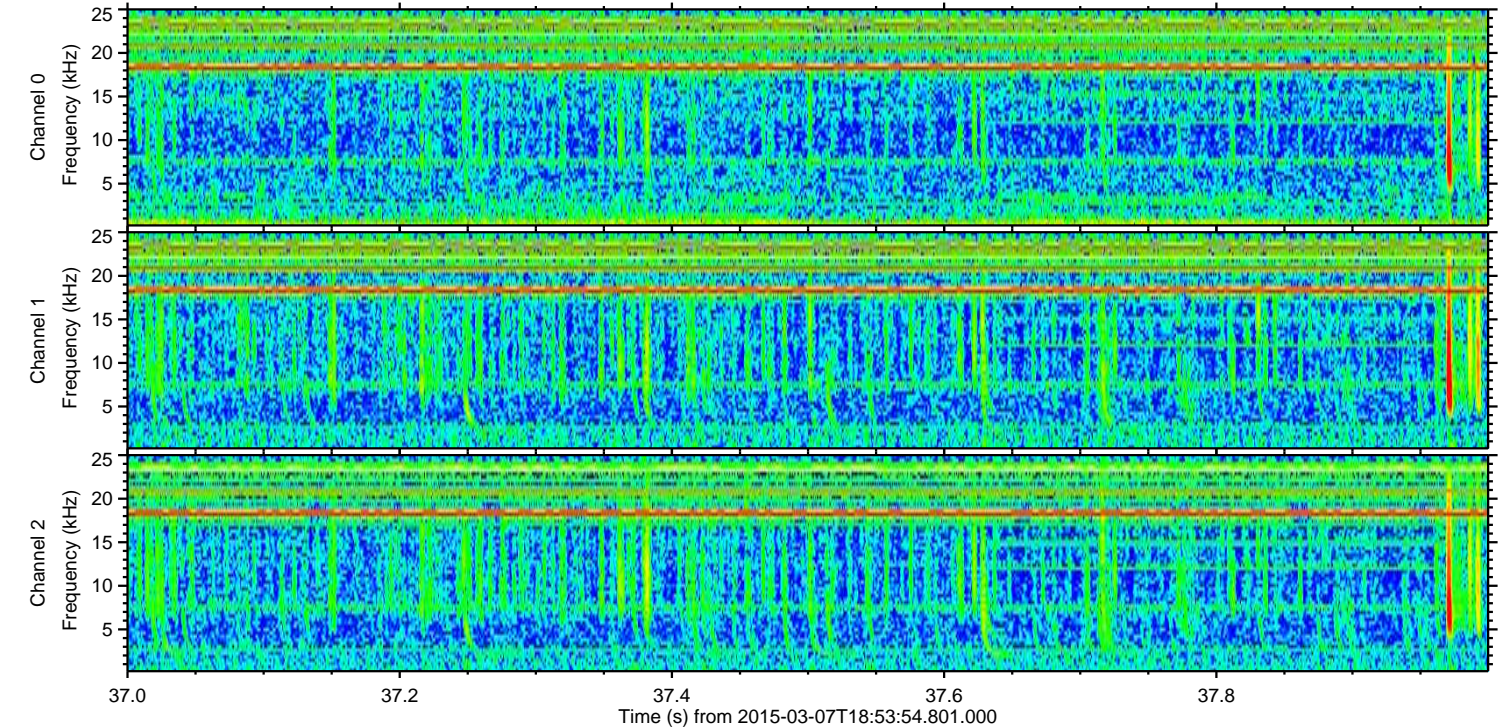
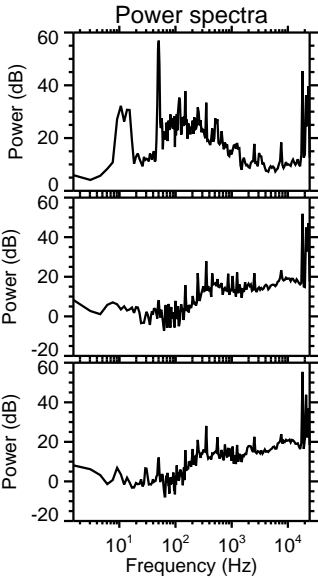
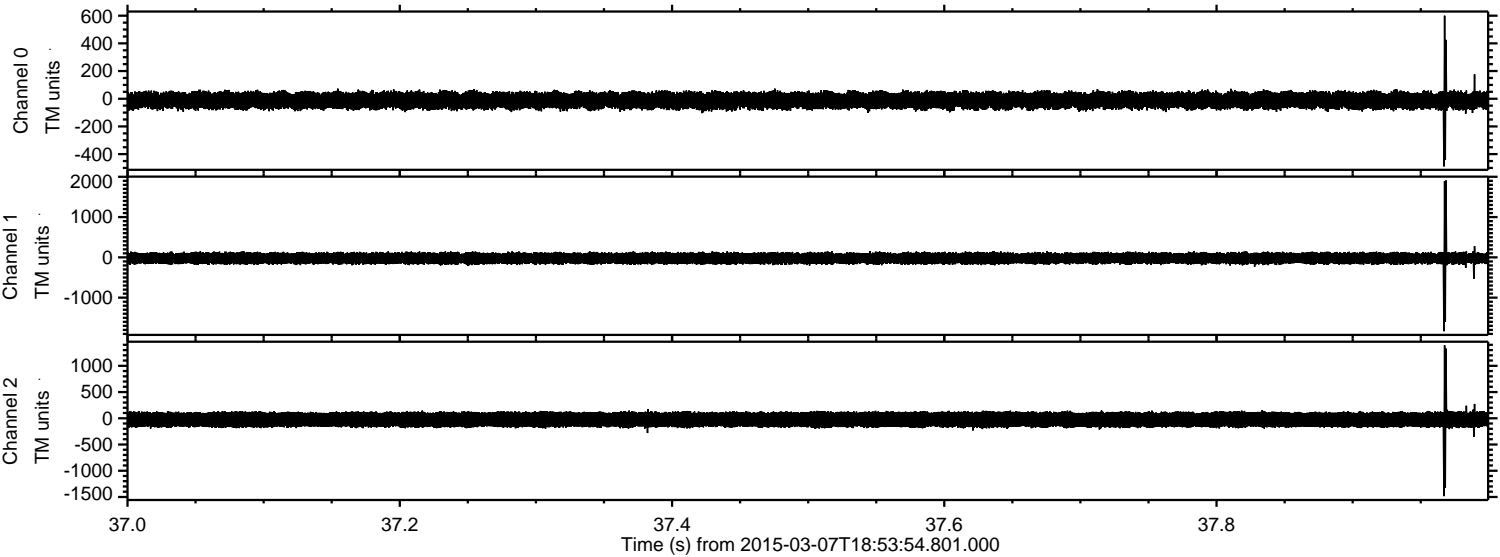



Processed Sun Mar 8 11:54:56 2015 by ELM ver.2012-10-06 from 001\_\_elm20150307\_185353\_\_dat00.bin

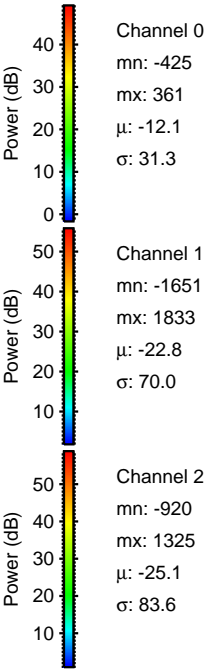
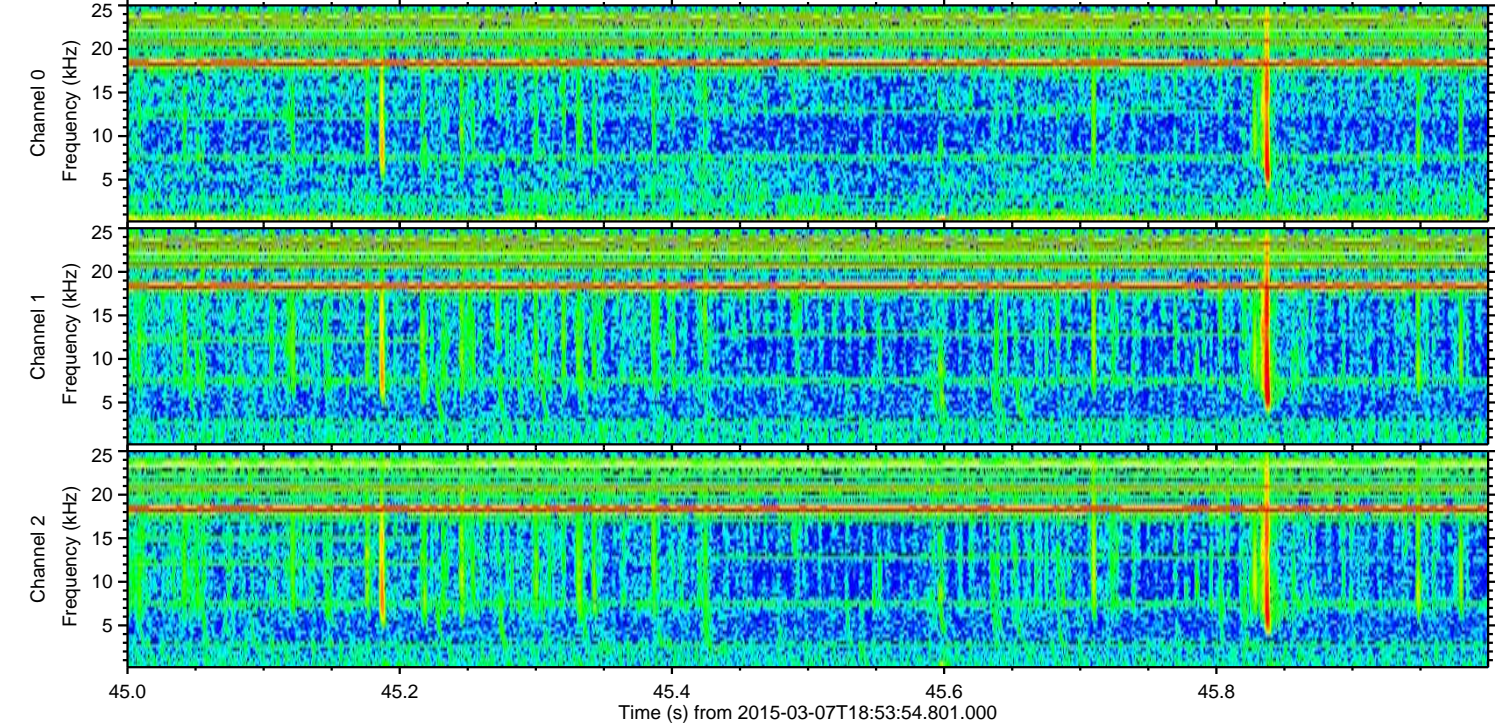
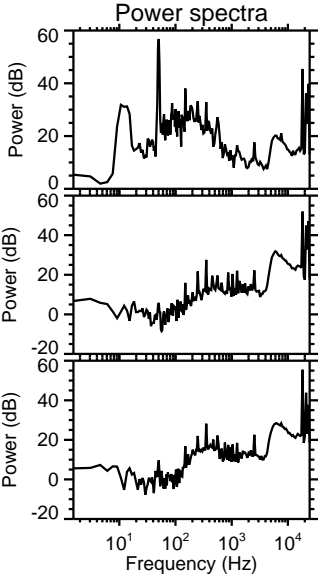
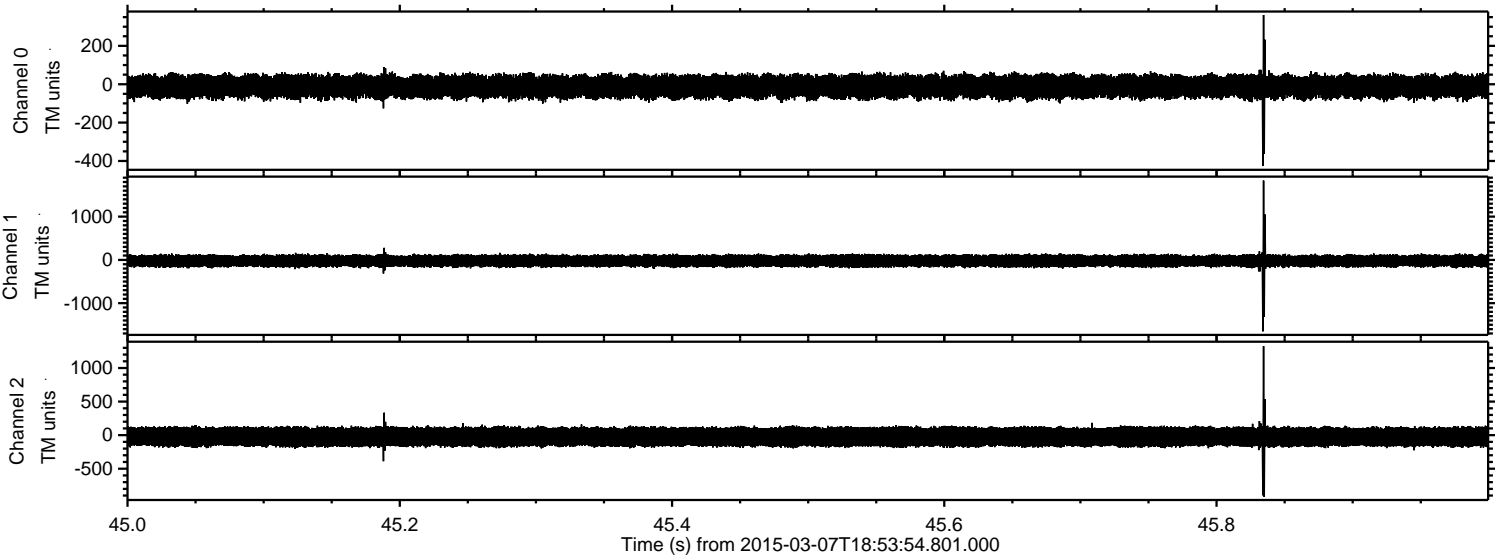



Processed Sun Mar 8 11:54:57 2015 by ELM ver.2012-10-06 from 001\_\_elm20150307\_185353\_\_dat00.bin

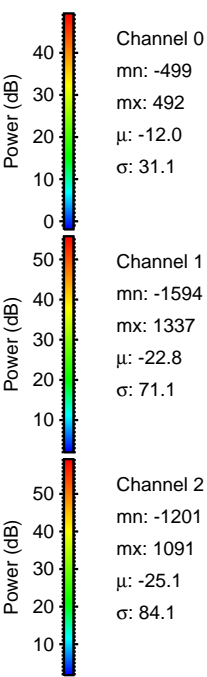
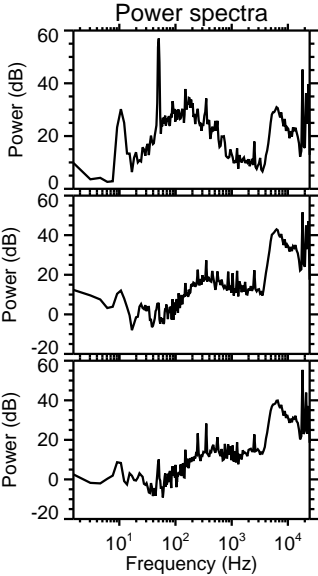
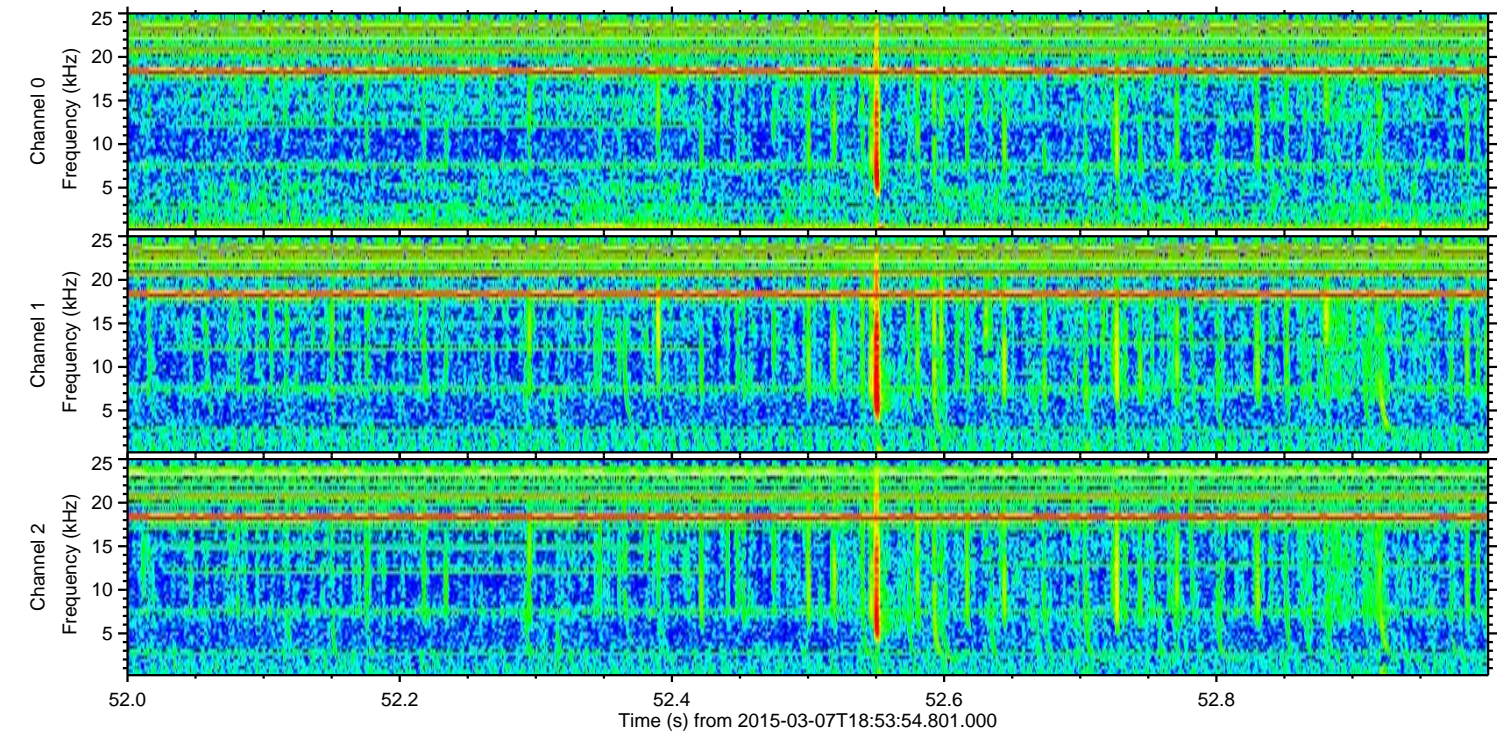
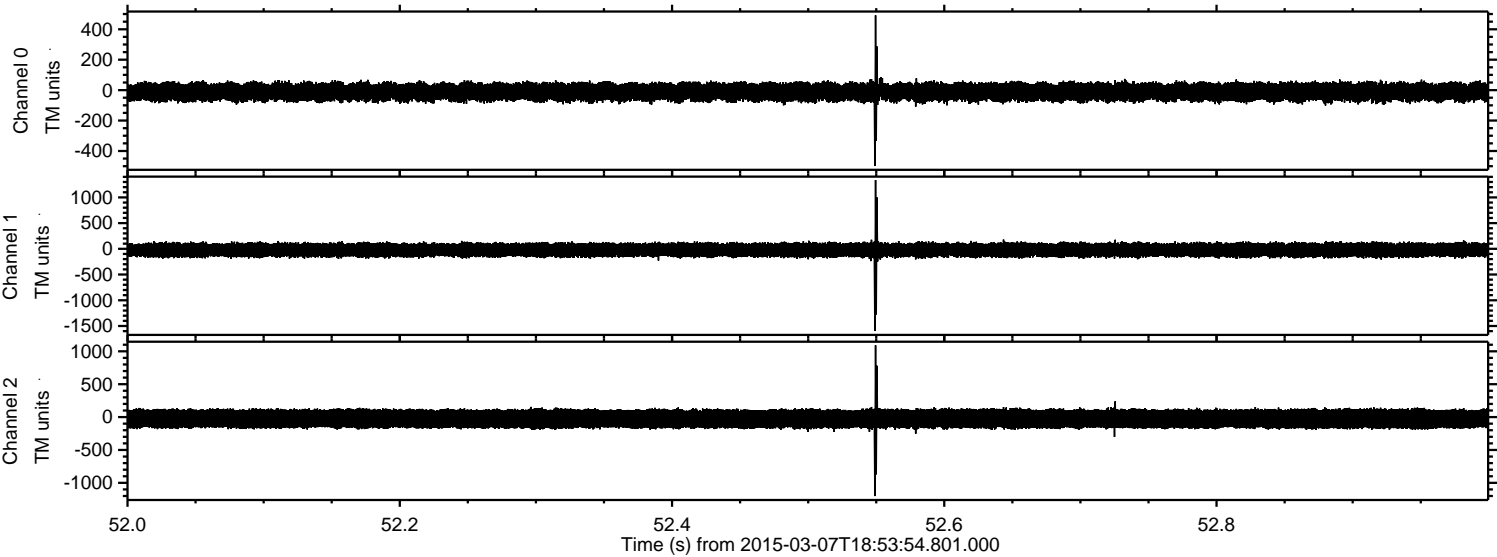



Processed Sun Mar 8 11:54:58 2015 by ELM ver.2012-10-06 from 001\_\_elm20150307\_185353\_\_dat00.bin

