

ELMAVAN 3D WAVEFORMS (Measured data sampled at 50 kHz) 49806 packets of 144 samples from 2015-03-07T18:43:54.464.000.

Processed Sun Mar 8 11:50:20 2015 by ELM ver.2012-10-06 from 001__elm20150307_184353__dat00.bin

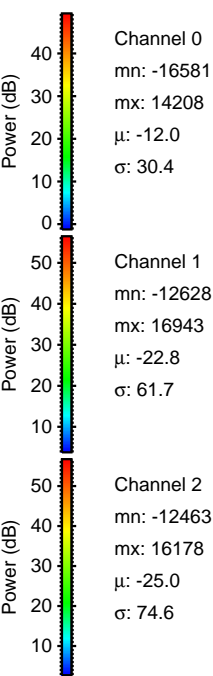

Processed Sun Mar 8 11:50:31 2015 by ELM ver.2012-10-06 from 001__elm20150307_184353__dat00.bin

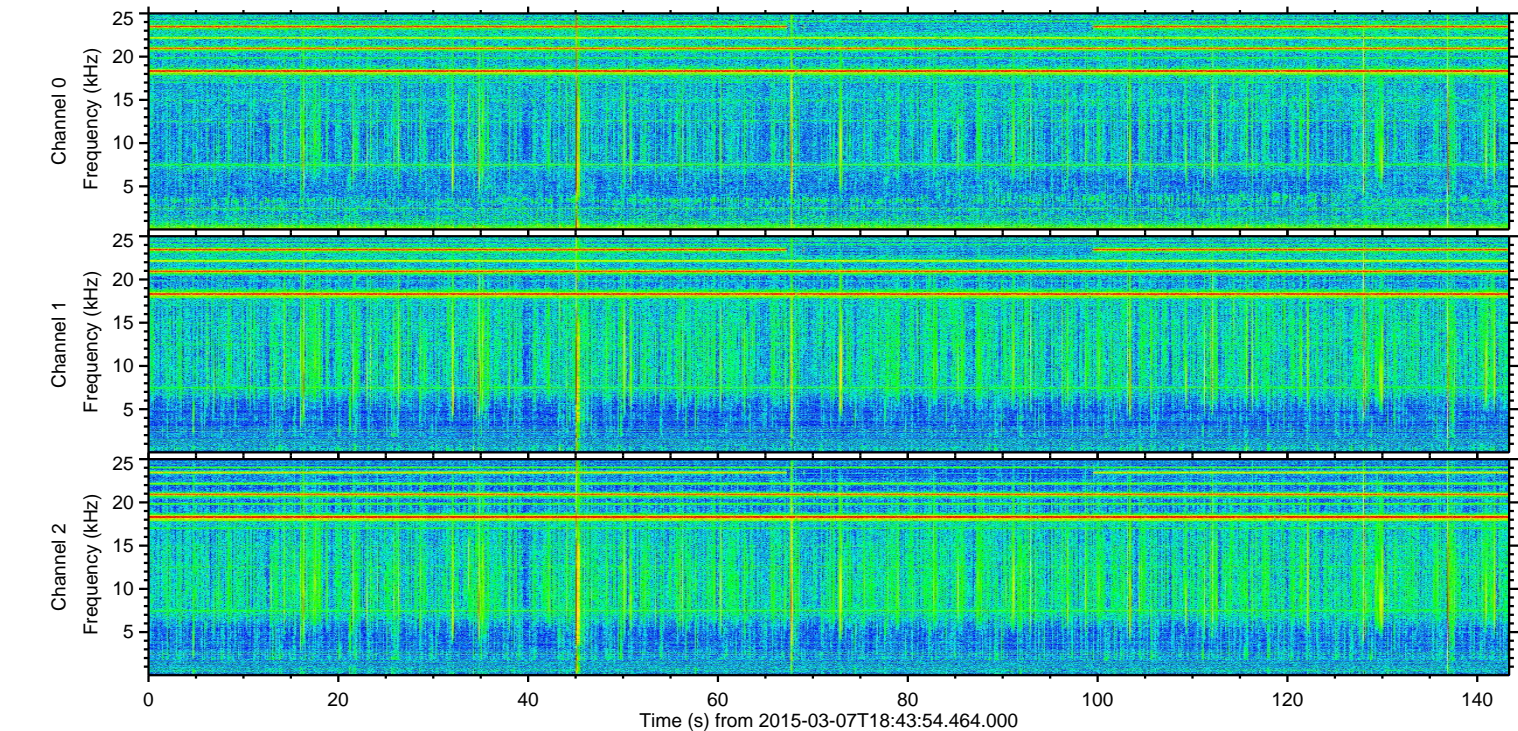
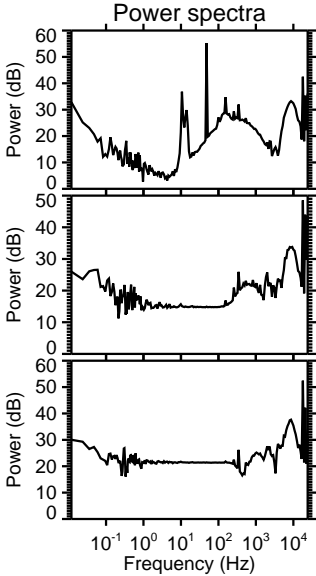
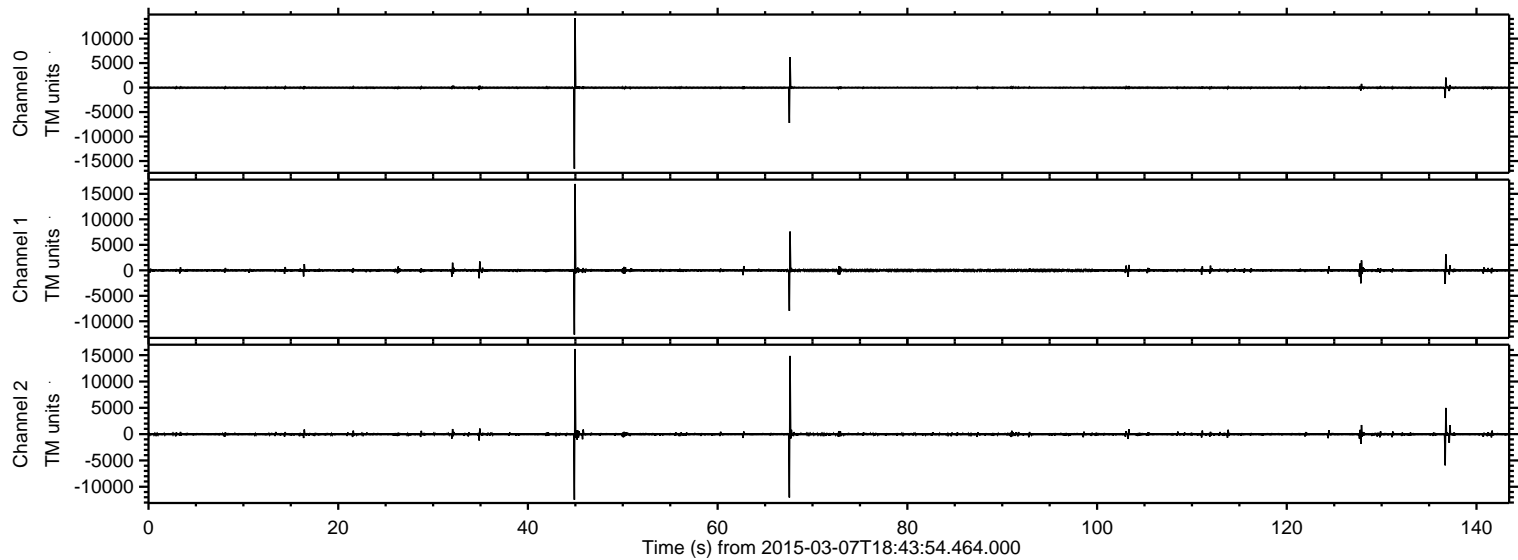
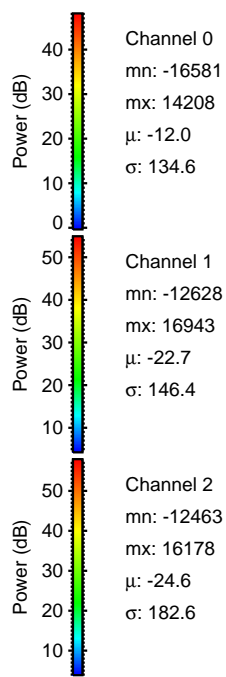
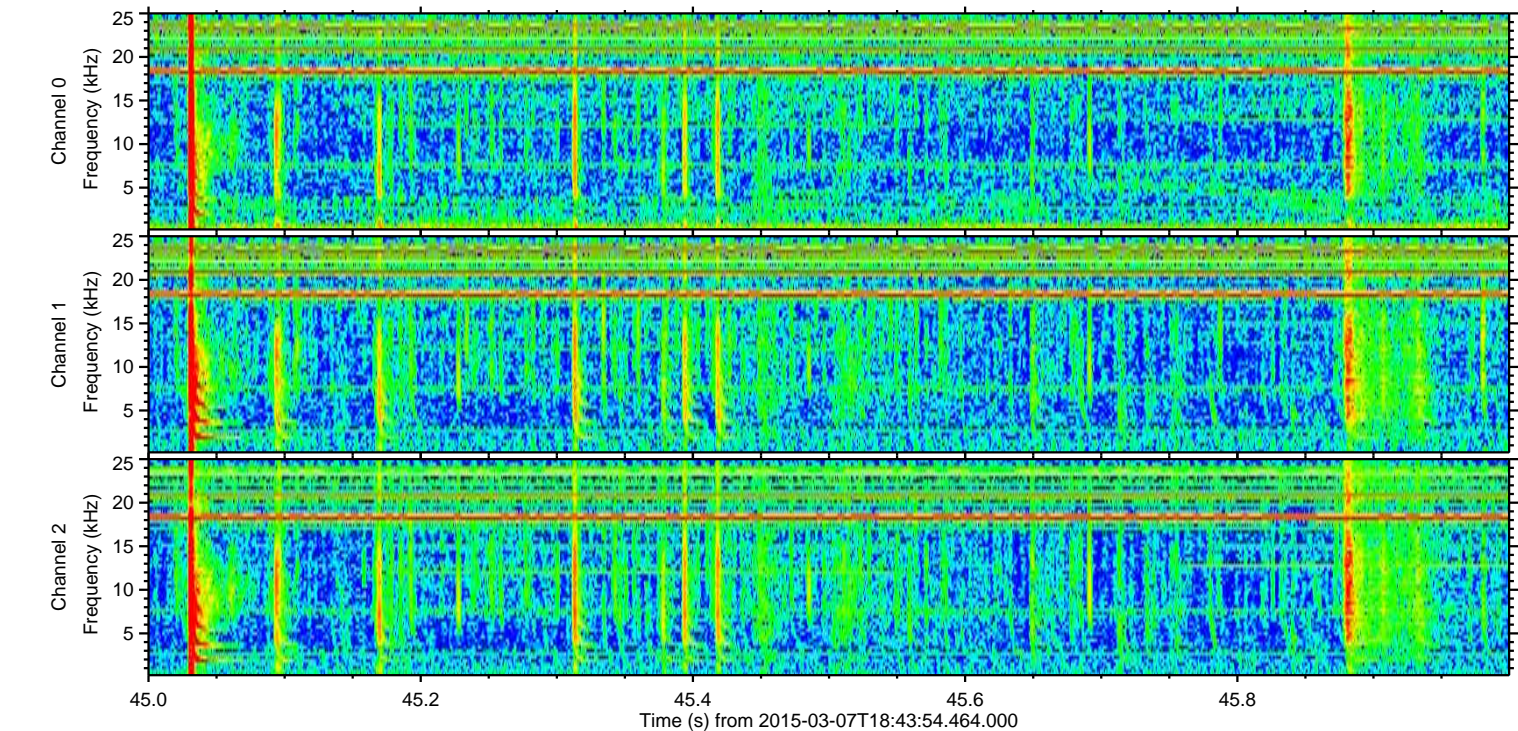
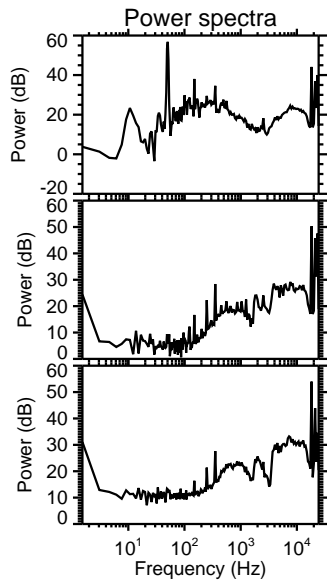
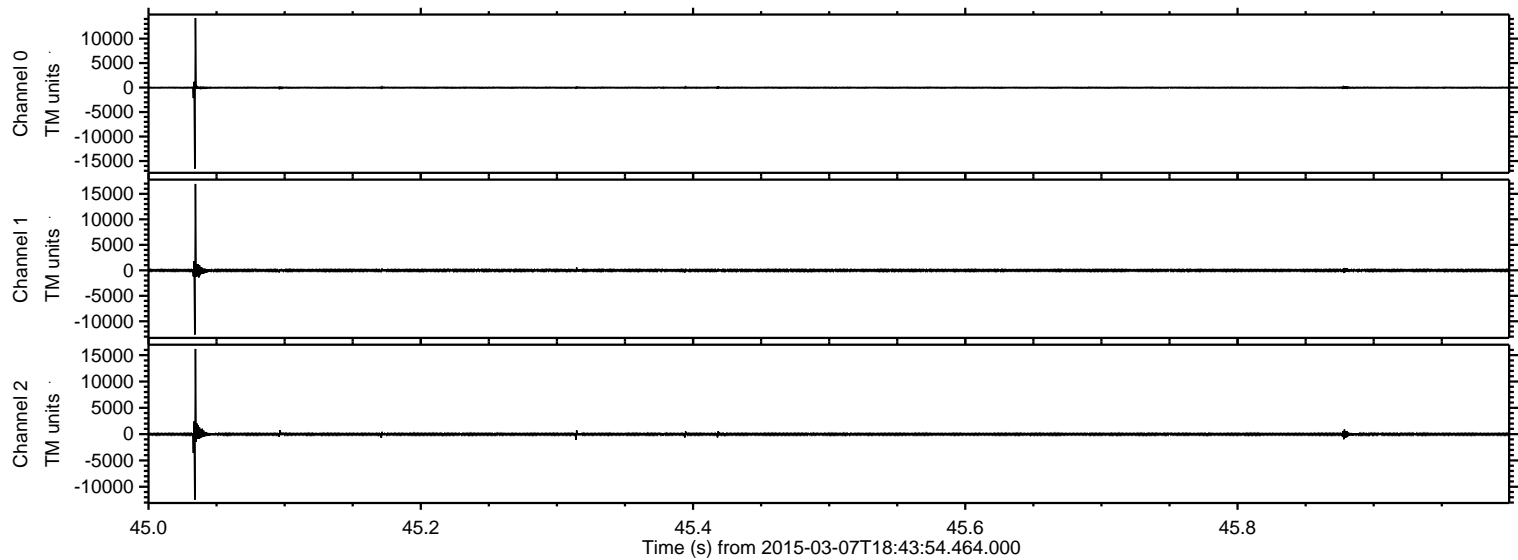

Processed Sun Mar 8 11:50:32 2015 by ELM ver.2012-10-06 from 001__elm20150307_184353__dat00.bin

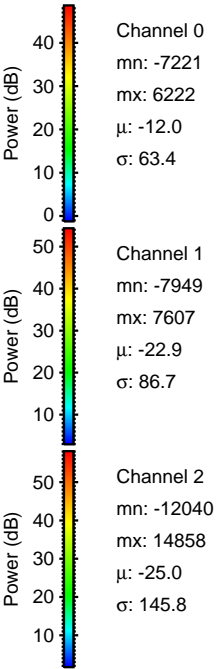
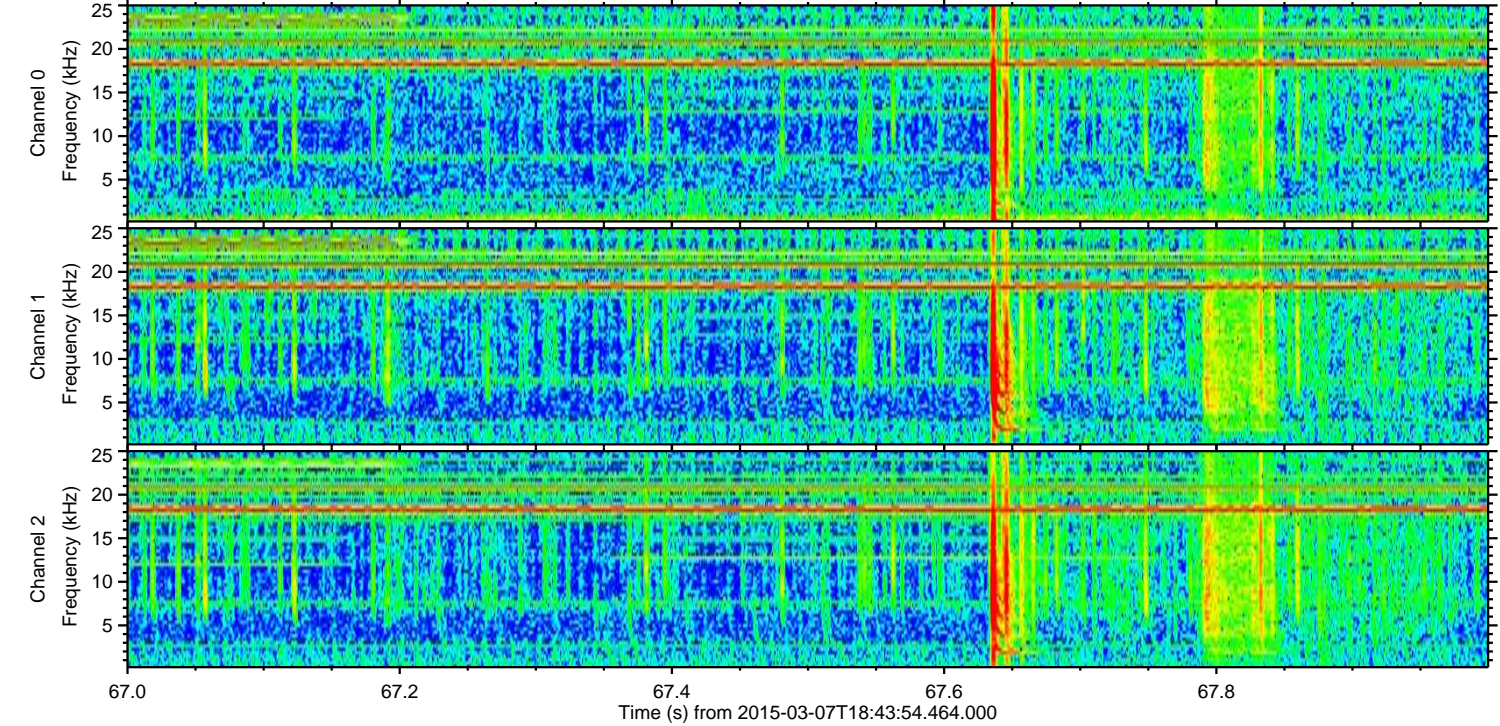
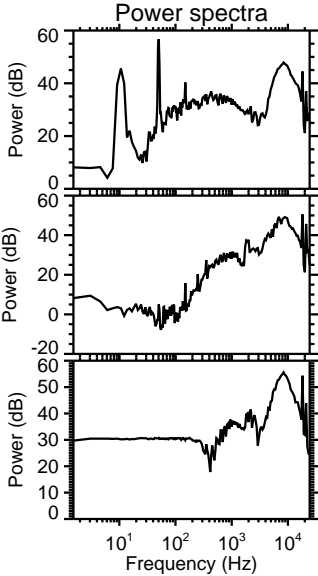
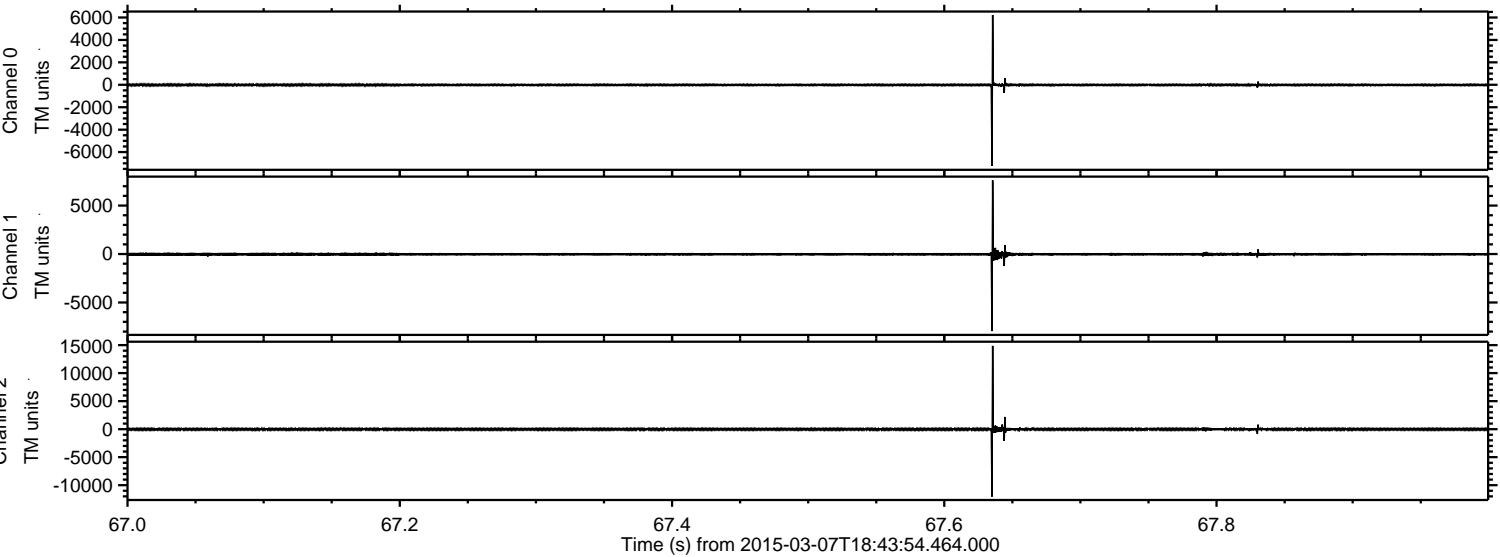

ELMAVAN 3D WAVEFORMS (Measured data sampled at 50 kHz) 49806 packets of 144 samples from 2015-03-07T18:43:54.464.000. Part 137/144

Processed Sun Mar 8 11:50:33 2015 by ELM ver.2012-10-06 from 001__elm20150307_184353__dat00.bin

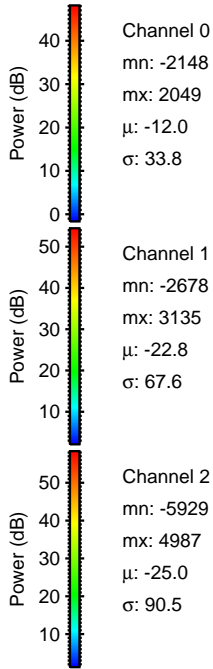
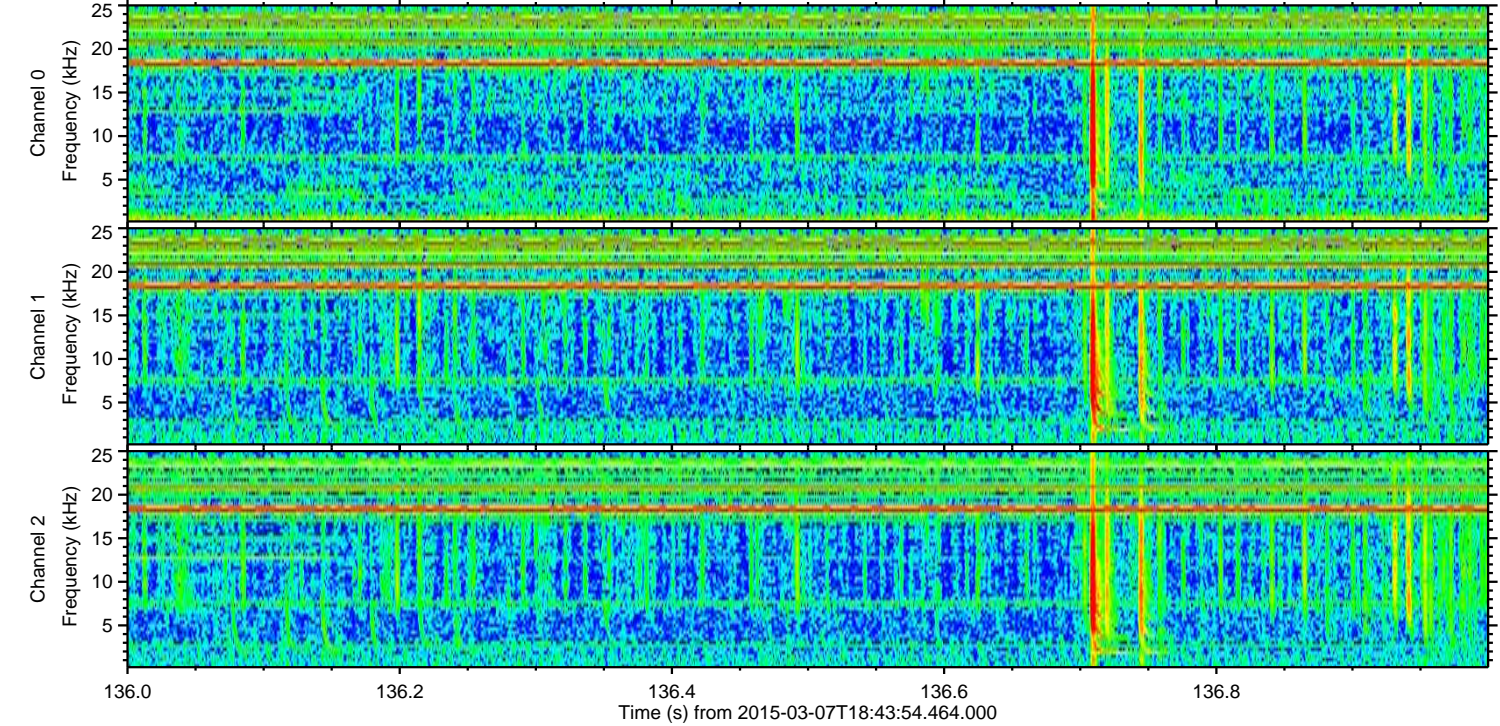
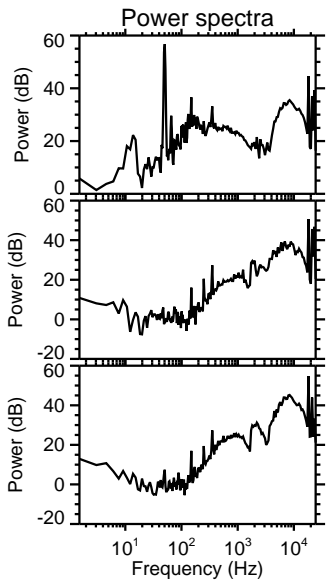
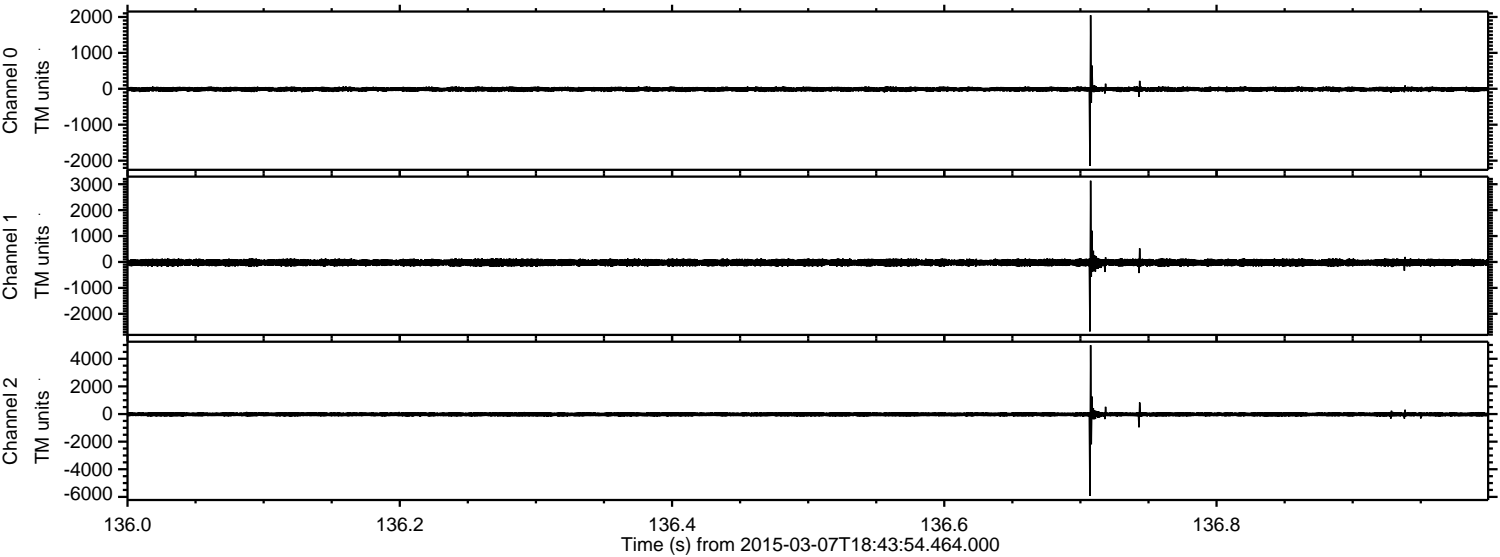

ELMAVAN 3D WAVEFORMS (Measured data sampled at 50 kHz) 49806 packets of 144 samples from 2015-03-07T18:43:54.464.000. Part 128/144

Processed Sun Mar 8 11:50:34 2015 by ELM ver.2012-10-06 from 001__elm20150307_184353__dat00.bin

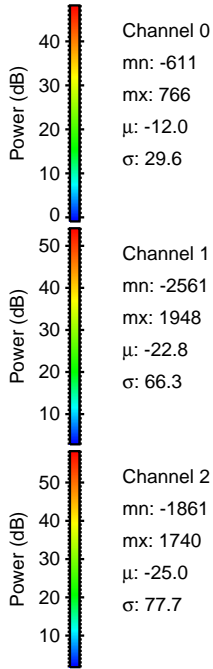
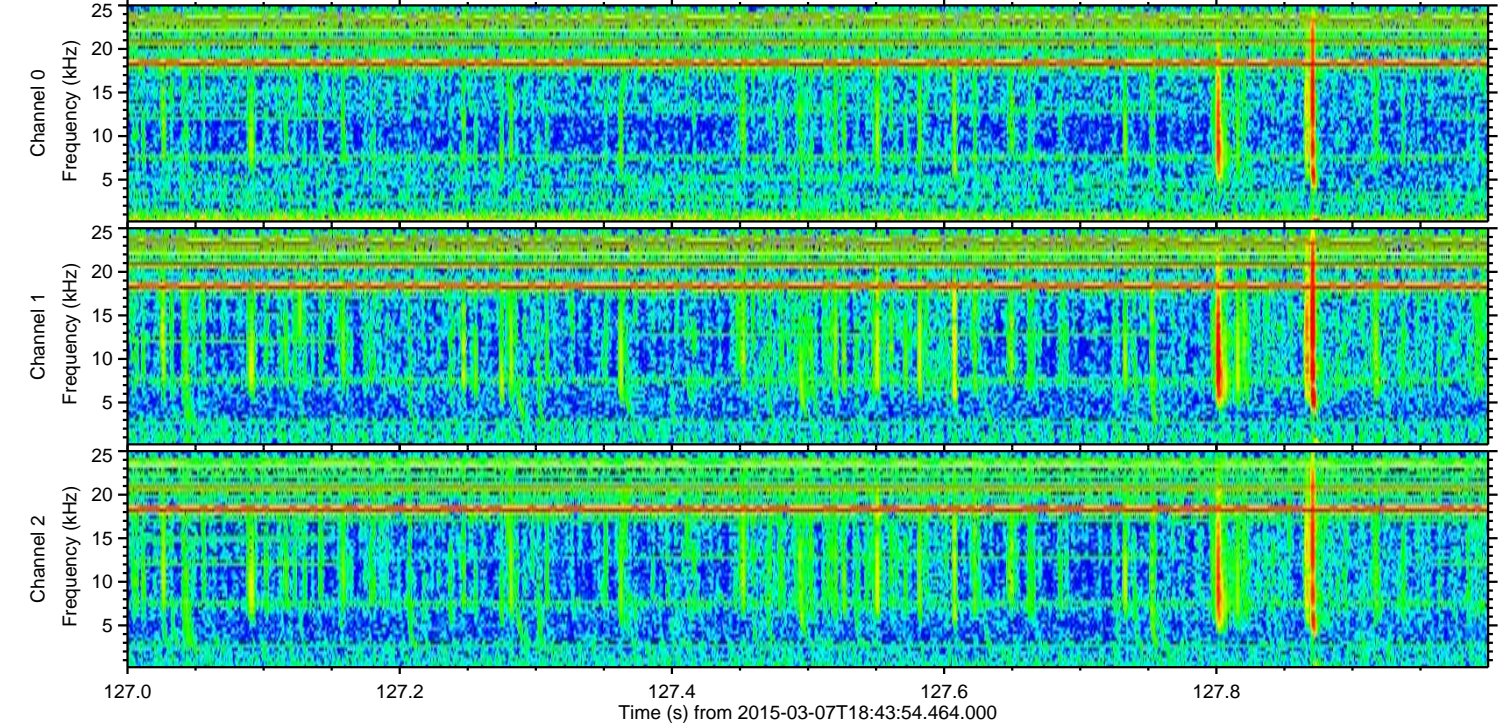
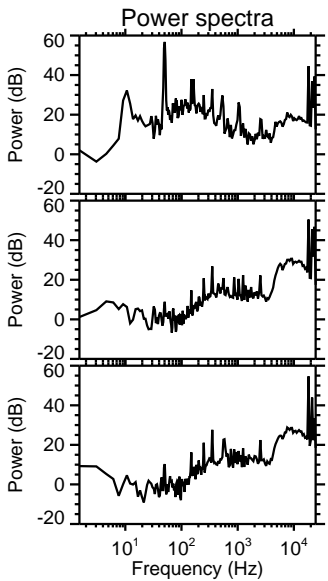
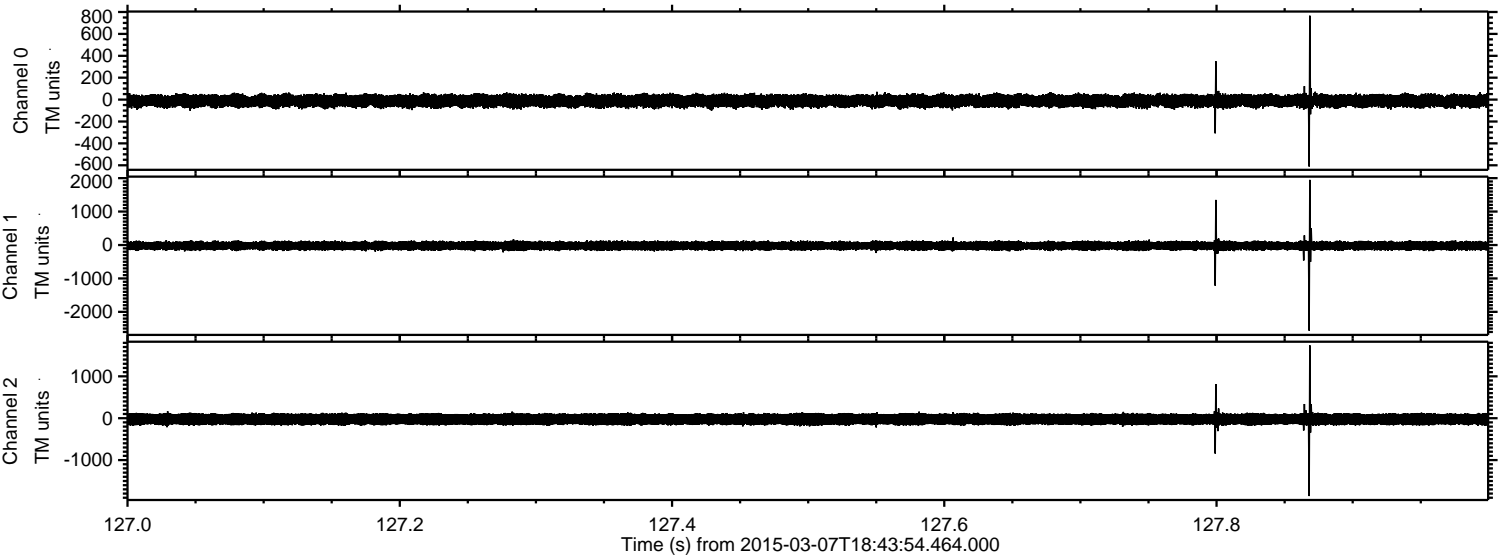

Processed Sun Mar 8 11:50:35 2015 by ELM ver.2012-10-06 from 001__elm20150307_184353__dat00.bin

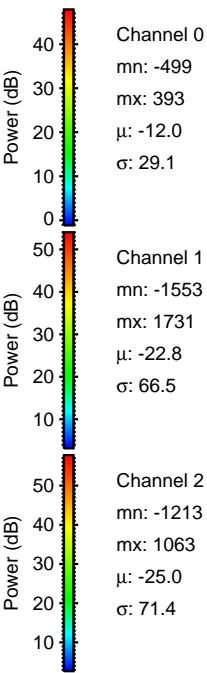
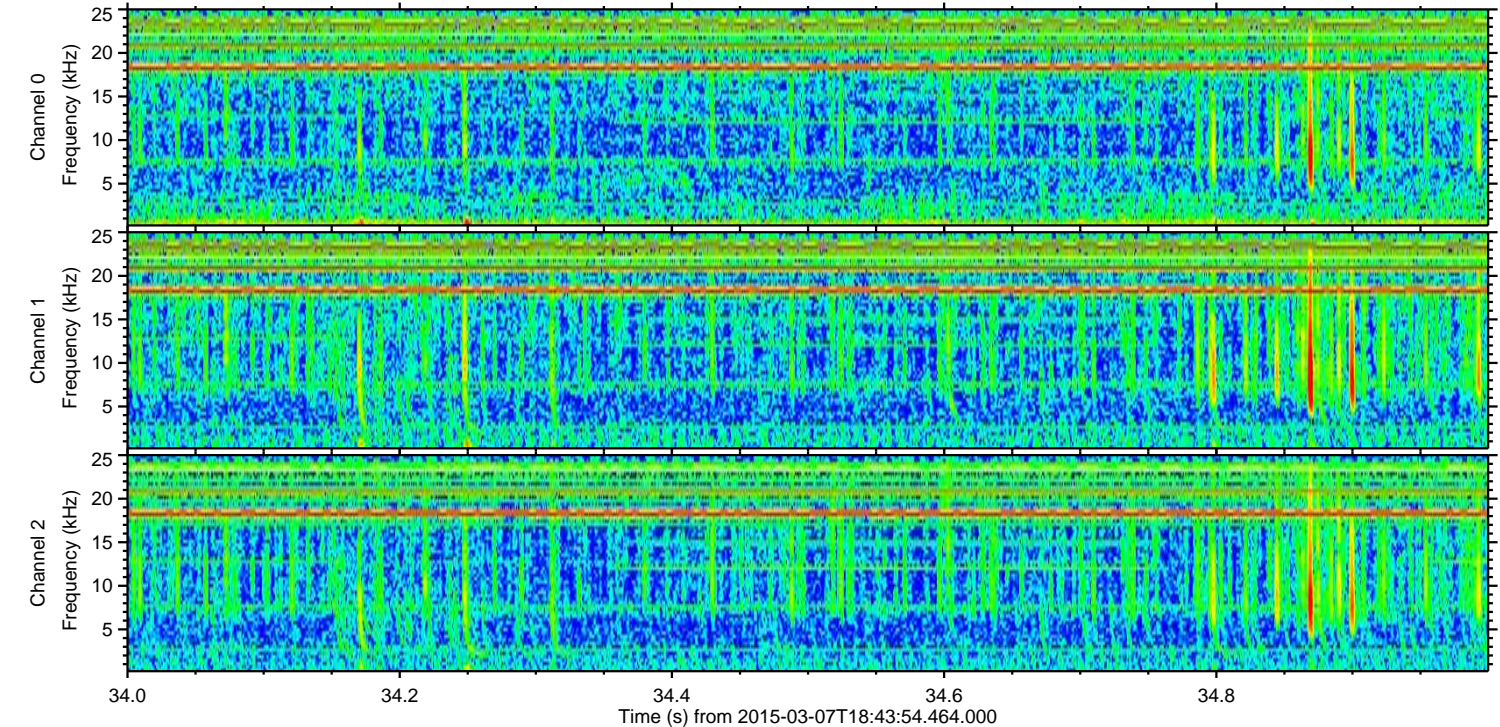
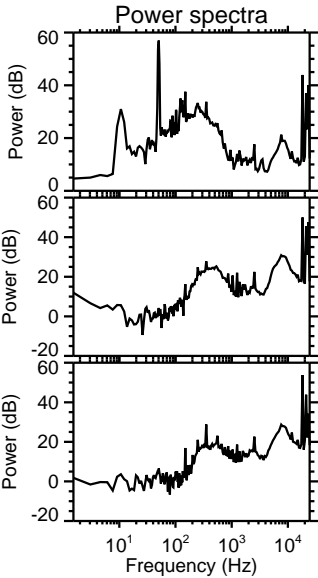
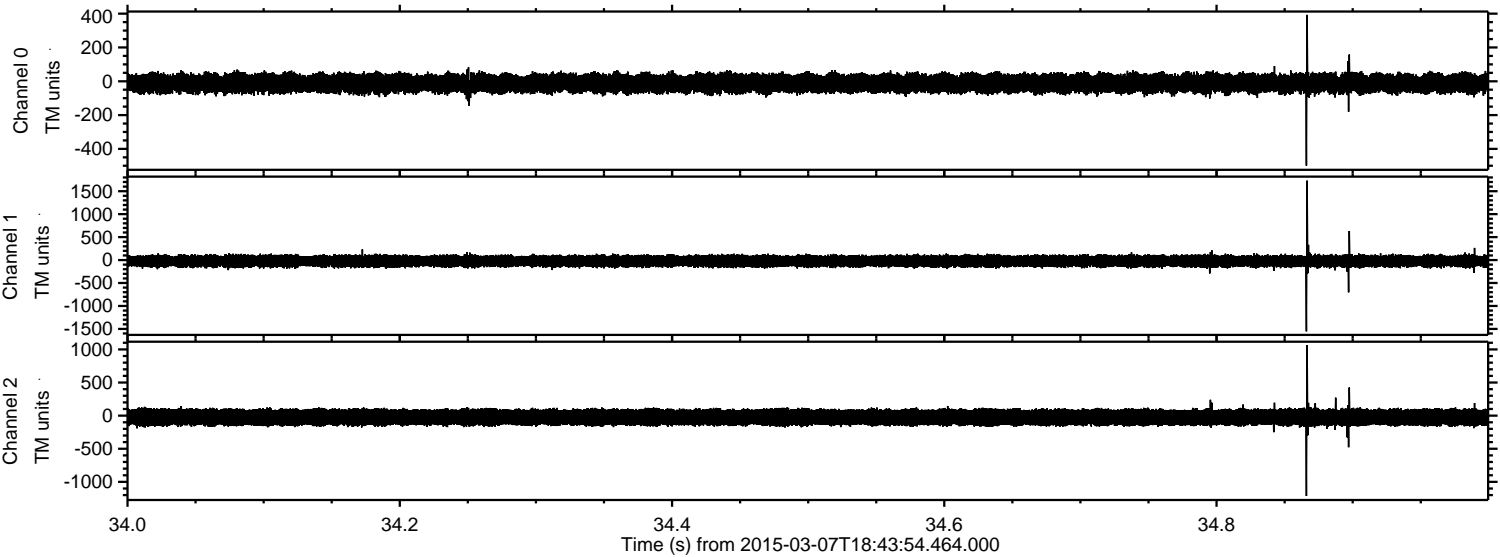

ELMAVAN 3D WAVEFORMS (Measured data sampled at 50 kHz) 49806 packets of 144 samples from 2015-03-07T18:43:54.464.000. Part 138/144

Processed Sun Mar 8 11:50:36 2015 by ELM ver.2012-10-06 from 001__elm20150307_184353__dat00.bin

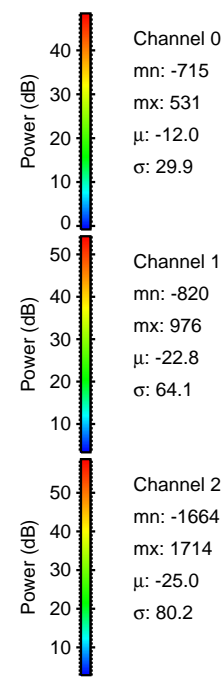
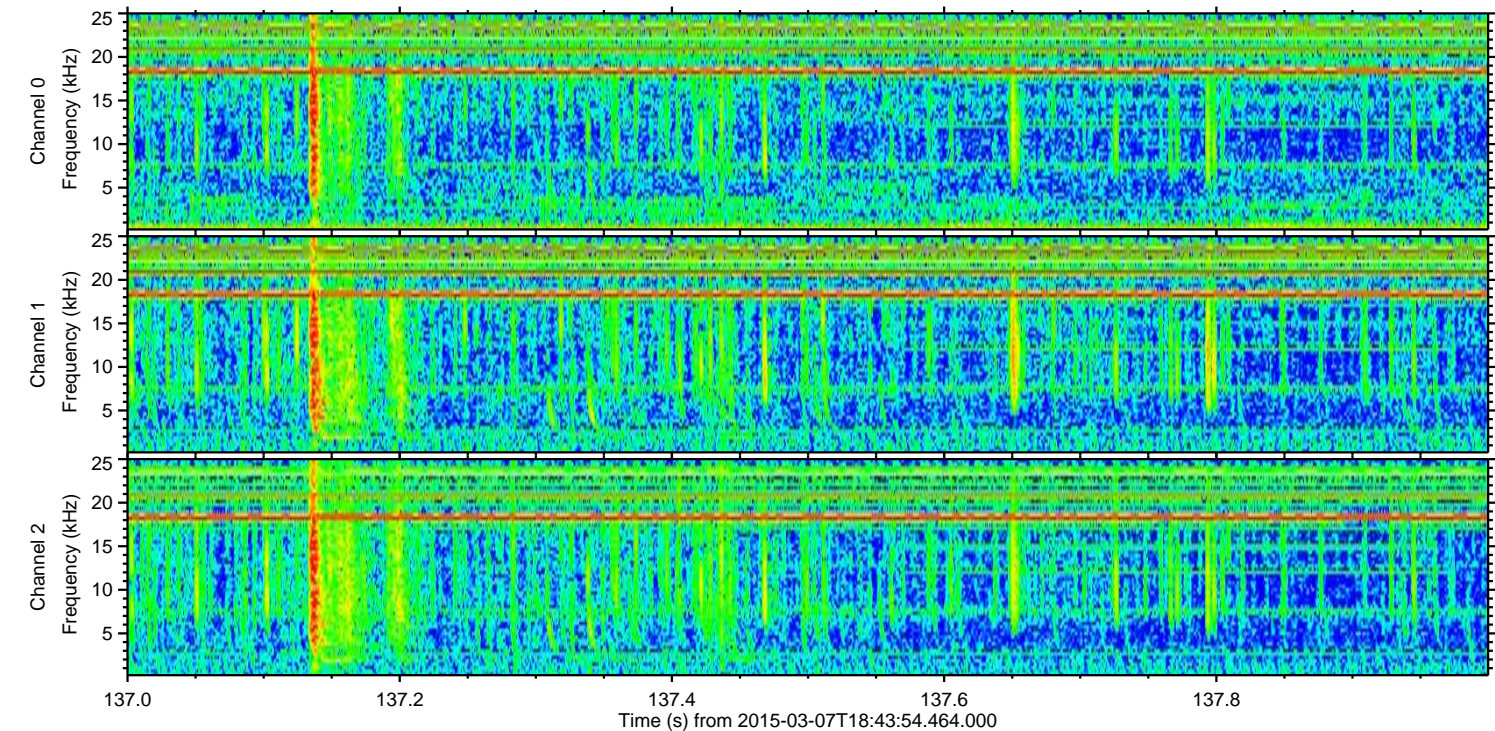
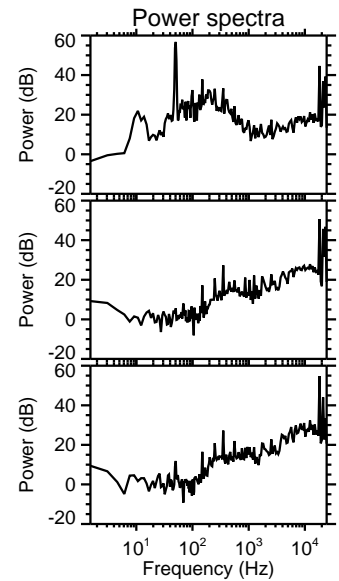
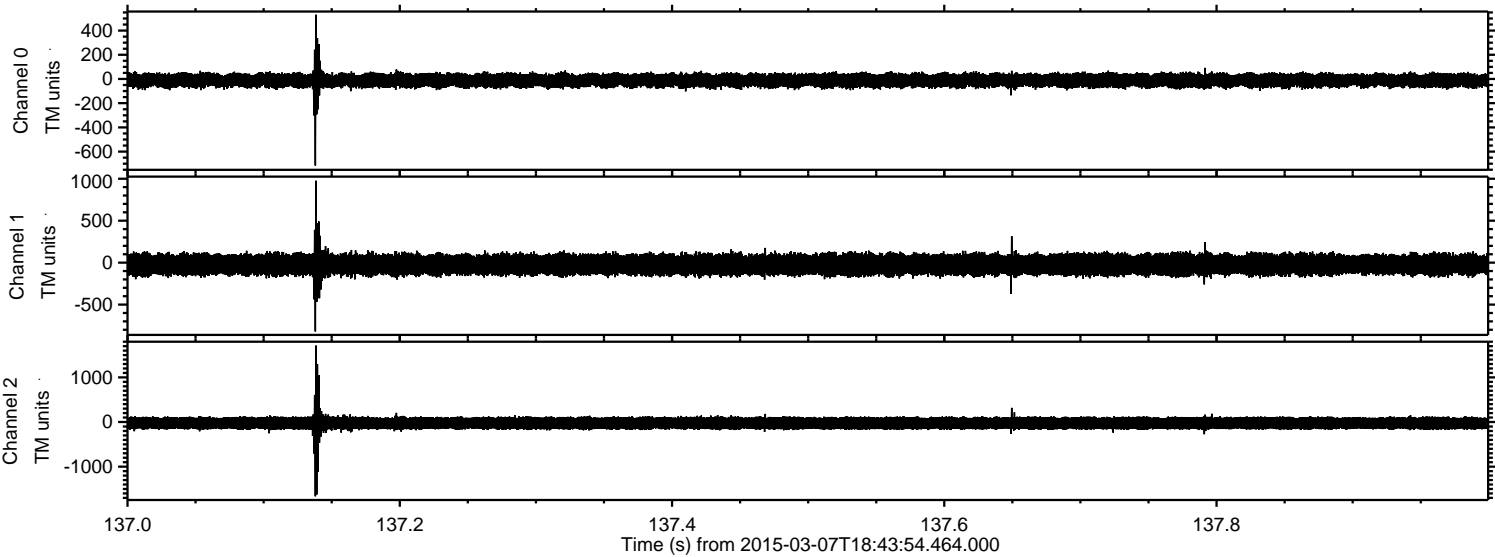

Channel 0
mn: -715
mx: 531
 μ : -12.0
 σ : 29.9

Channel 1
mn: -820
mx: 976
 μ : -22.8
 σ : 64.1

Channel 2
mn: -1664
mx: 1714
 μ : -25.0
 σ : 80.2

Processed Sun Mar 8 11:50:37 2015 by ELM ver.2012-10-06 from 001__elm20150307_184353__dat00.bin

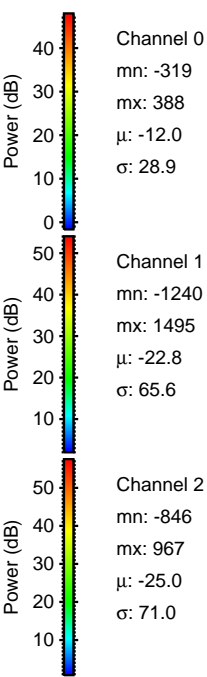
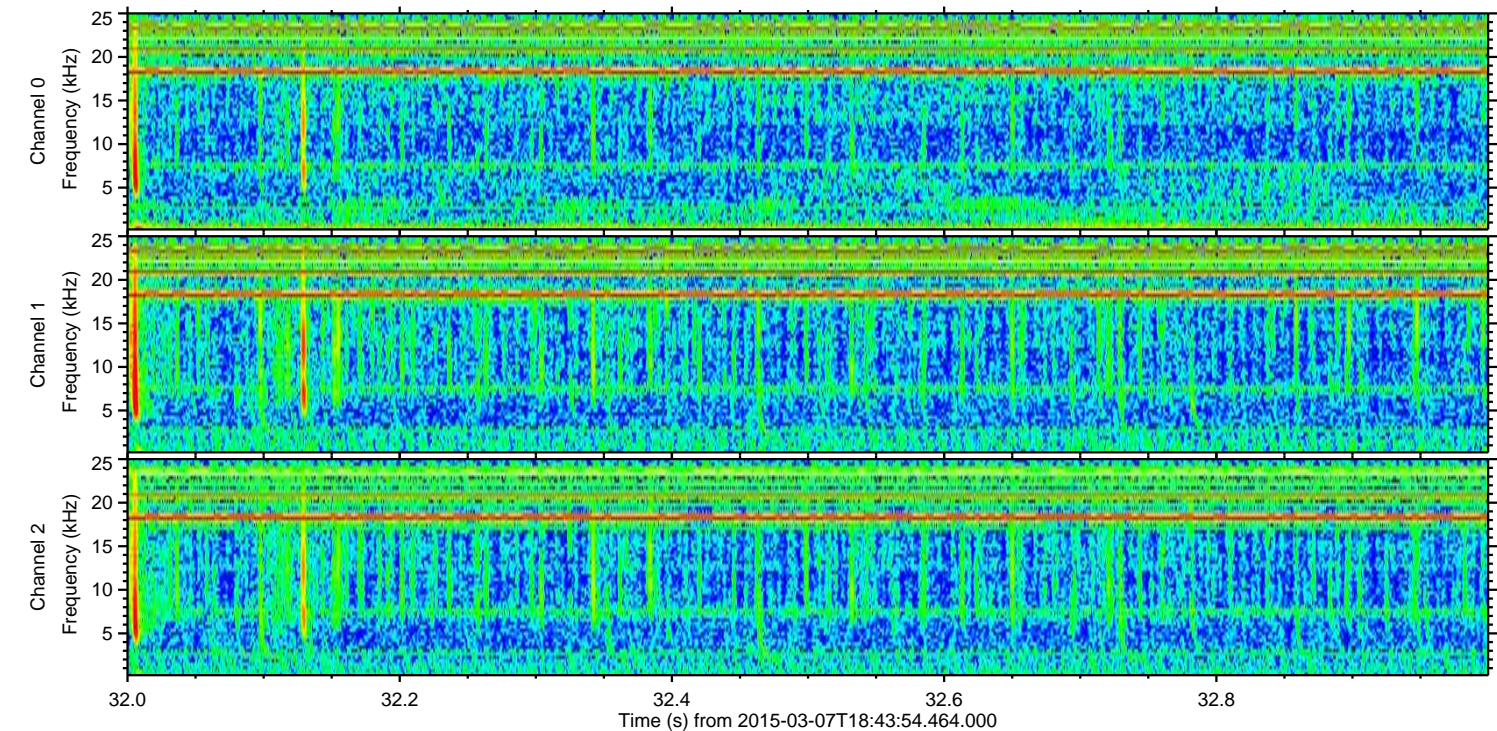
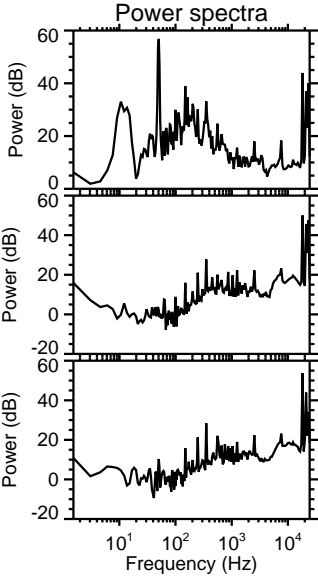
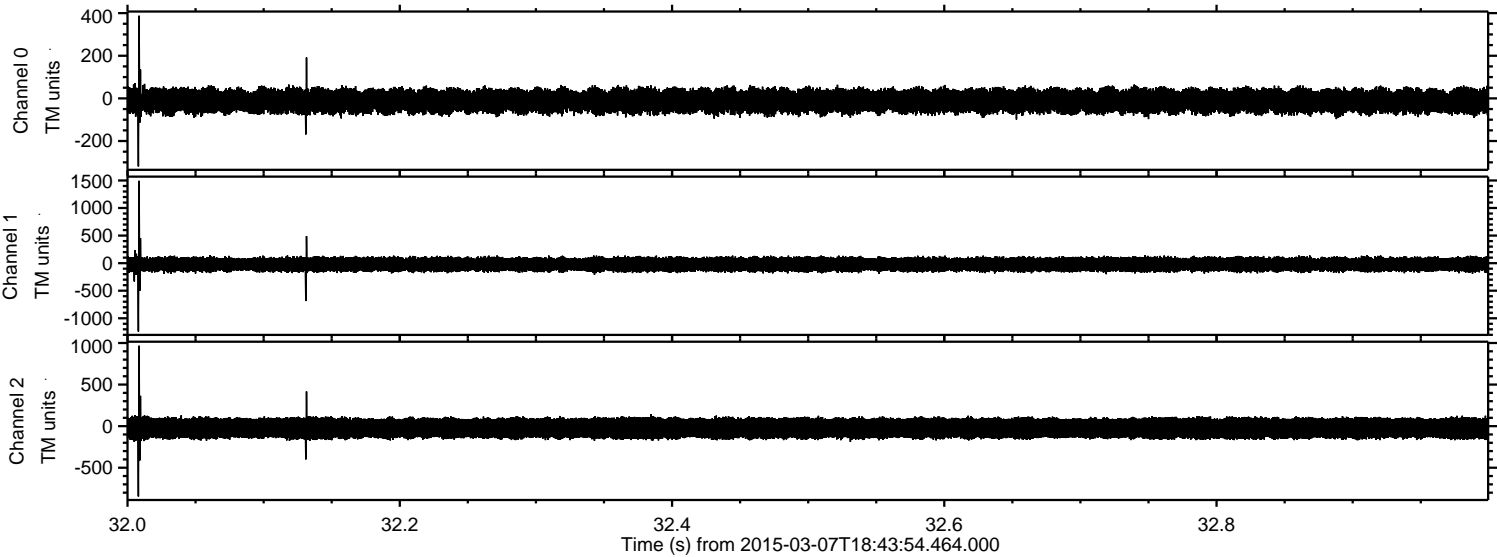

Channel 0
mn: -319
mx: 388
 μ : -12.0
 σ : 28.9

Channel 1
mn: -1240
mx: 1495
 μ : -22.8
 σ : 65.6

Channel 2
mn: -846
mx: 967
 μ : -25.0
 σ : 71.0

Processed Sun Mar 8 11:50:38 2015 by ELM ver.2012-10-06 from 001__elm20150307_184353__dat00.bin

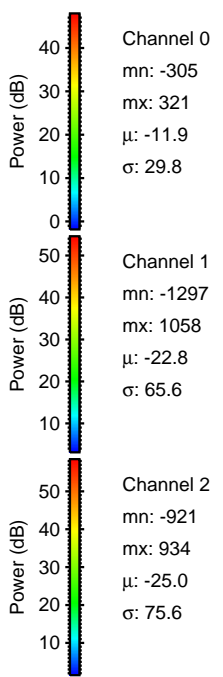
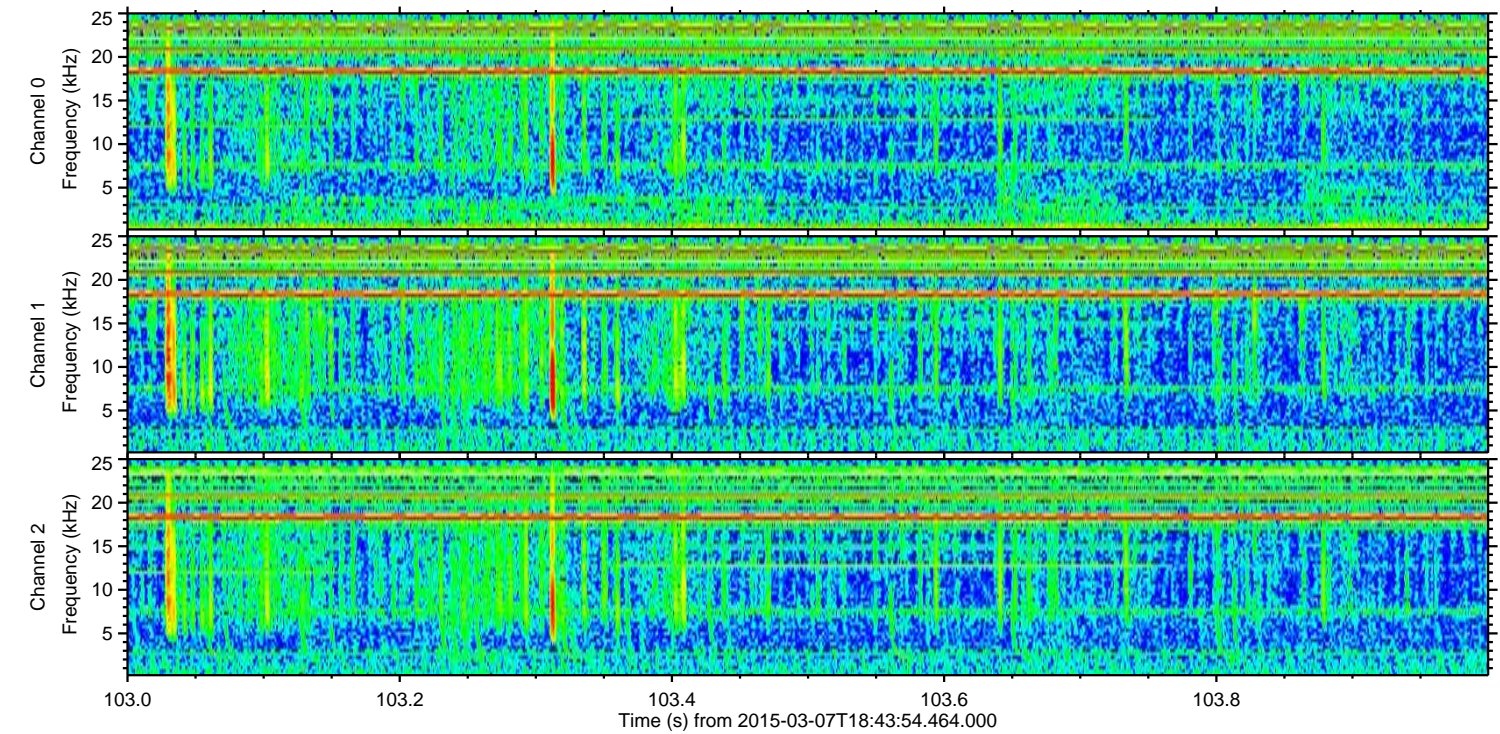
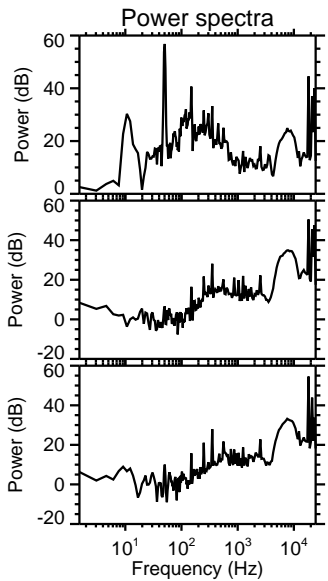
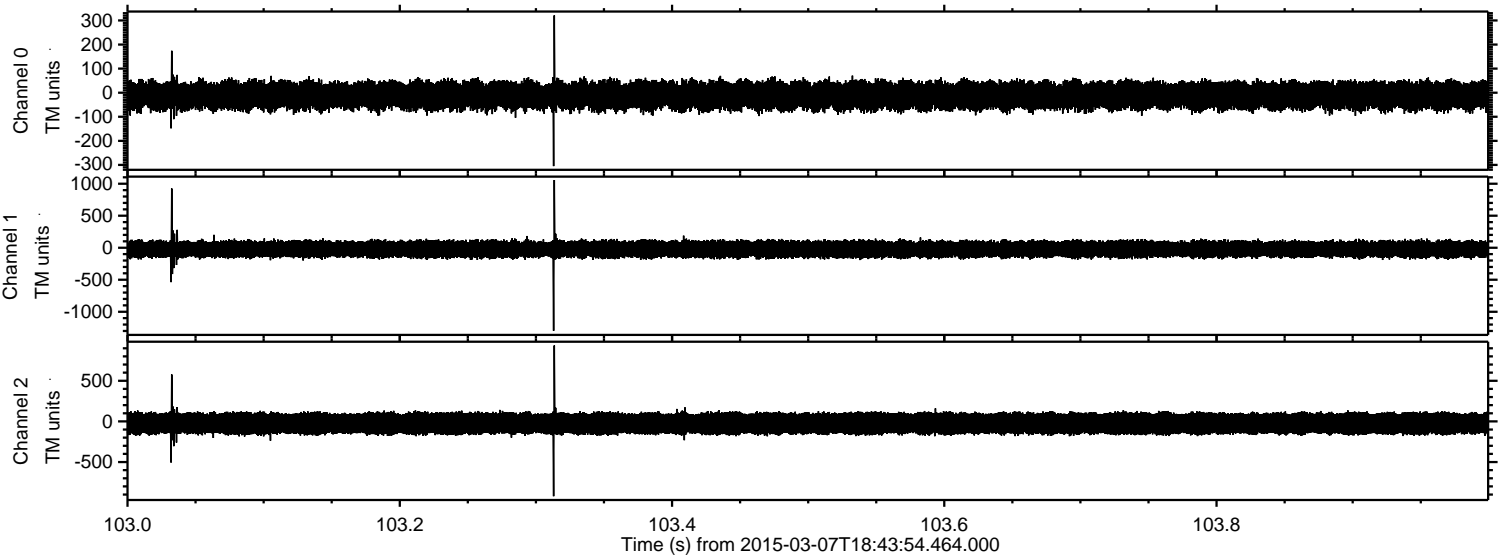

Channel 0
mn: -305
mx: 321
 μ : -11.9
 σ : 29.8

Channel 1
mn: -1297
mx: 1058
 μ : -22.8
 σ : 65.6

Channel 2
mn: -921
mx: 934
 μ : -25.0
 σ : 75.6

Processed Sun Mar 8 11:50:39 2015 by ELM ver.2012-10-06 from 001__elm20150307_184353__dat00.bin

