

ELMAVAN 3D WAVEFORMS (Measured data sampled at 50 kHz) 49796 packets of 144 samples from 2015-03-07T17:43:52.433.999.

Processed Sun Mar 8 11:34:32 2015 by ELM ver.2012-10-06 from 001__elm20150307_174351__dat00.bin

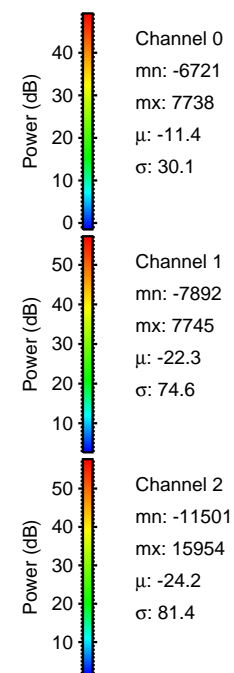
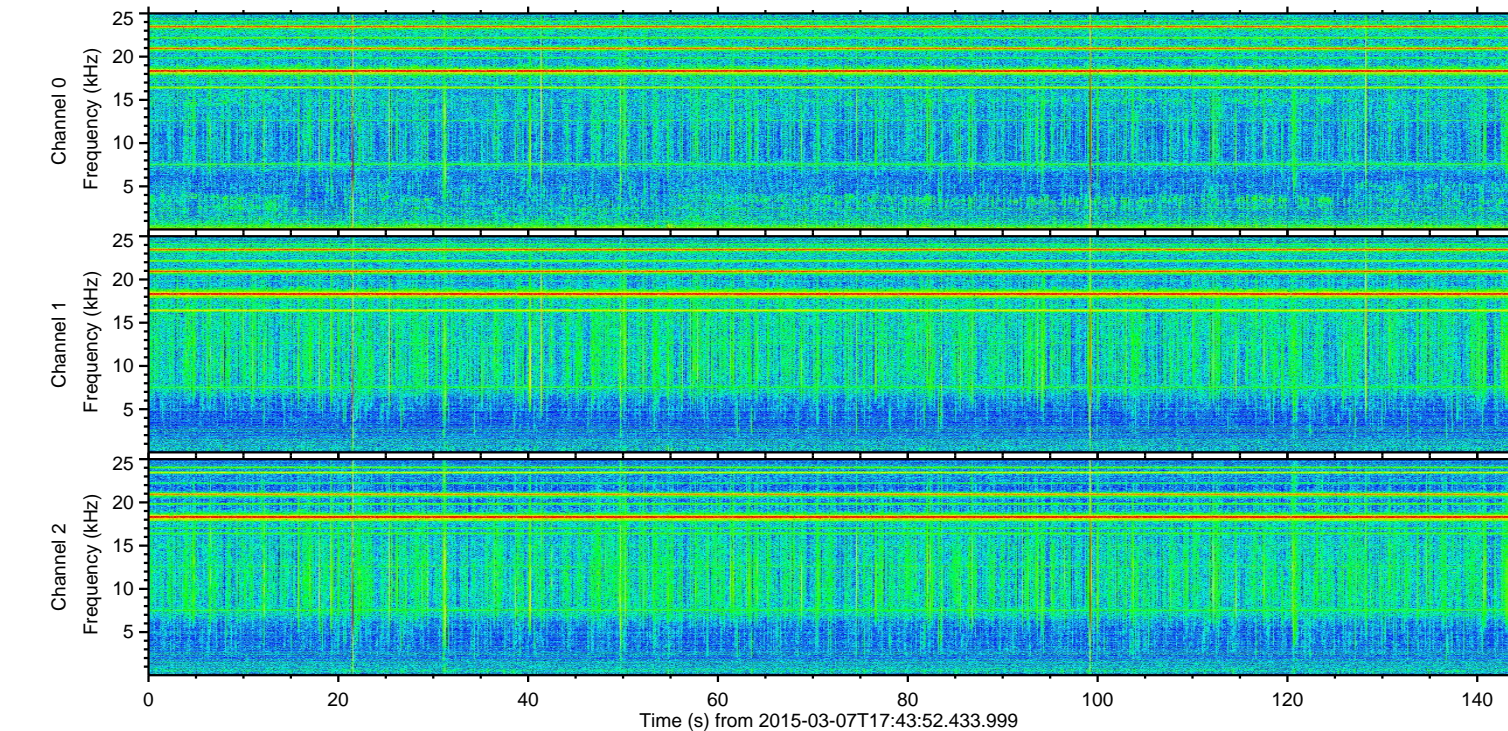
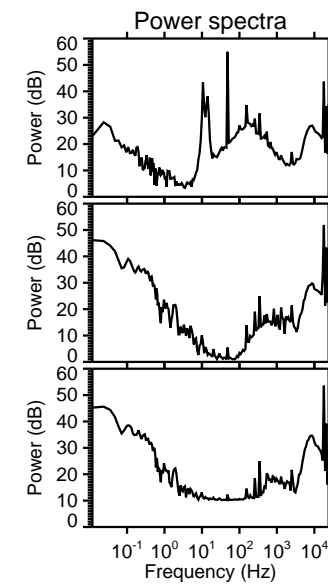
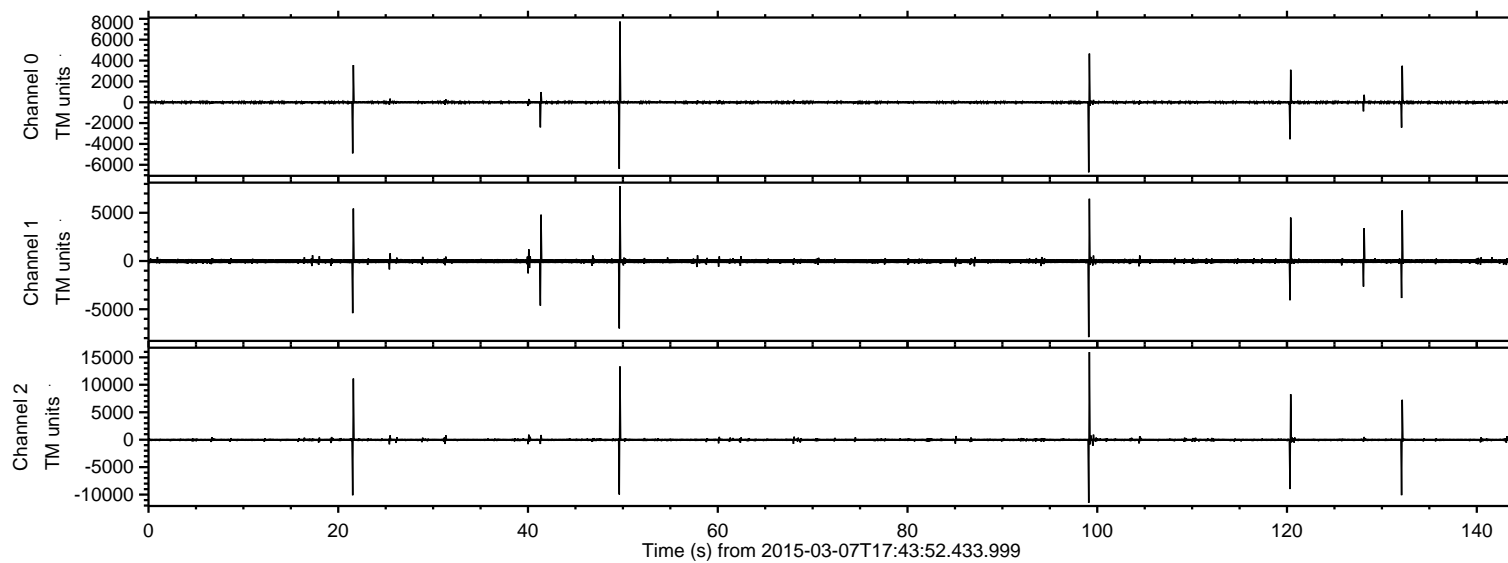

ELMAVAN 3D WAVEFORMS (Measured data sampled at 50 kHz) 49796 packets of 144 samples from 2015-03-07T17:43:52.433.999. Part 100/144

Processed Sun Mar 8 11:34:50 2015 by ELM ver.2012-10-06 from 001__elm20150307_174351__dat00.bin

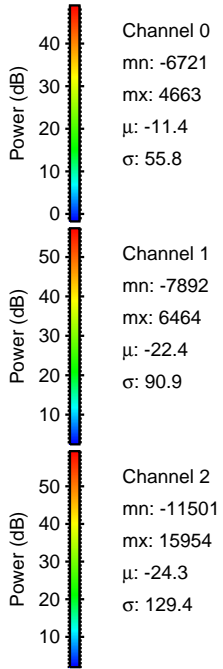
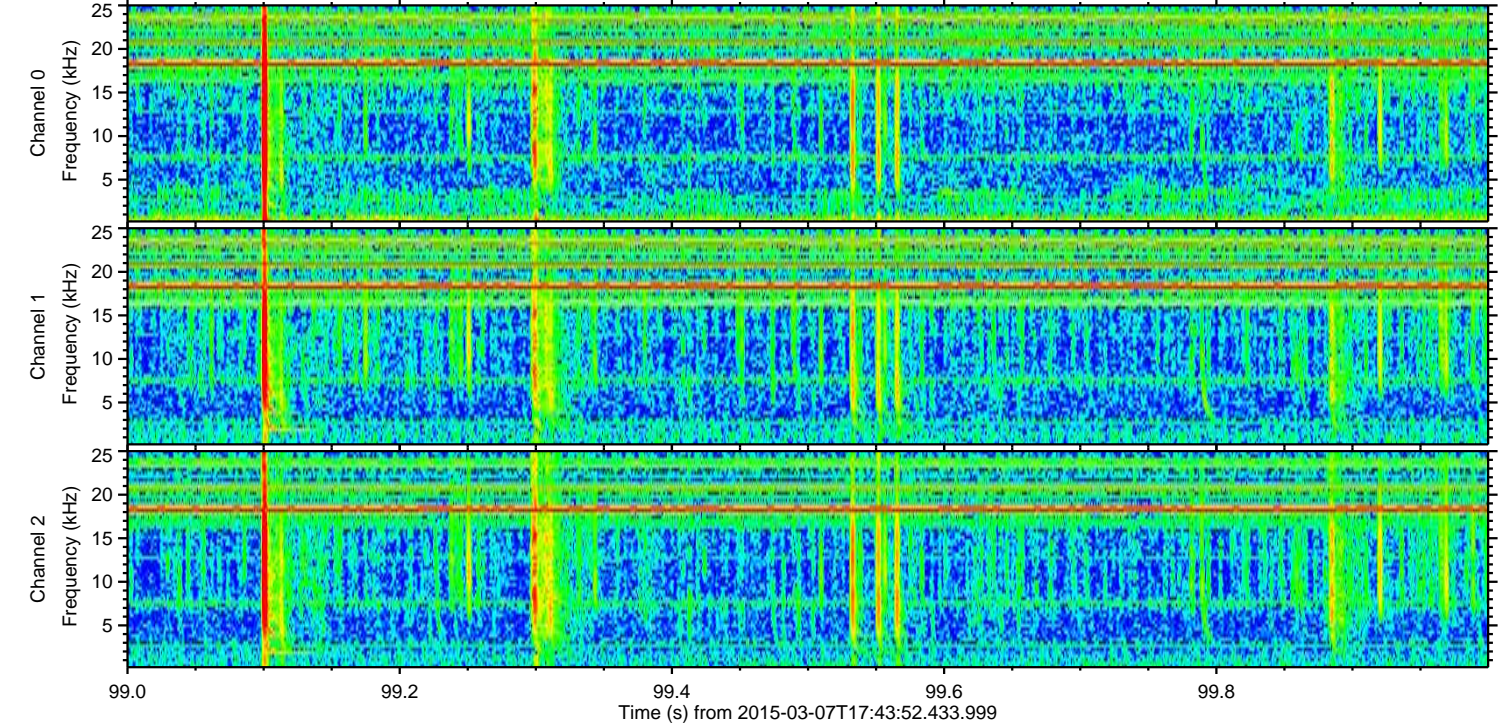
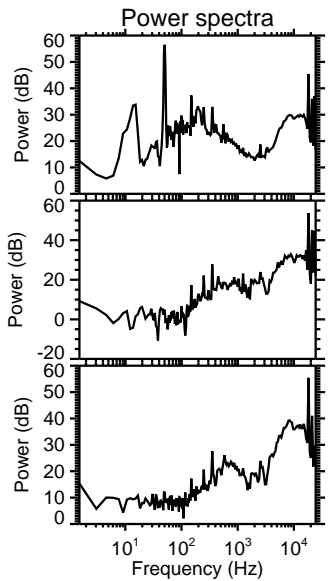
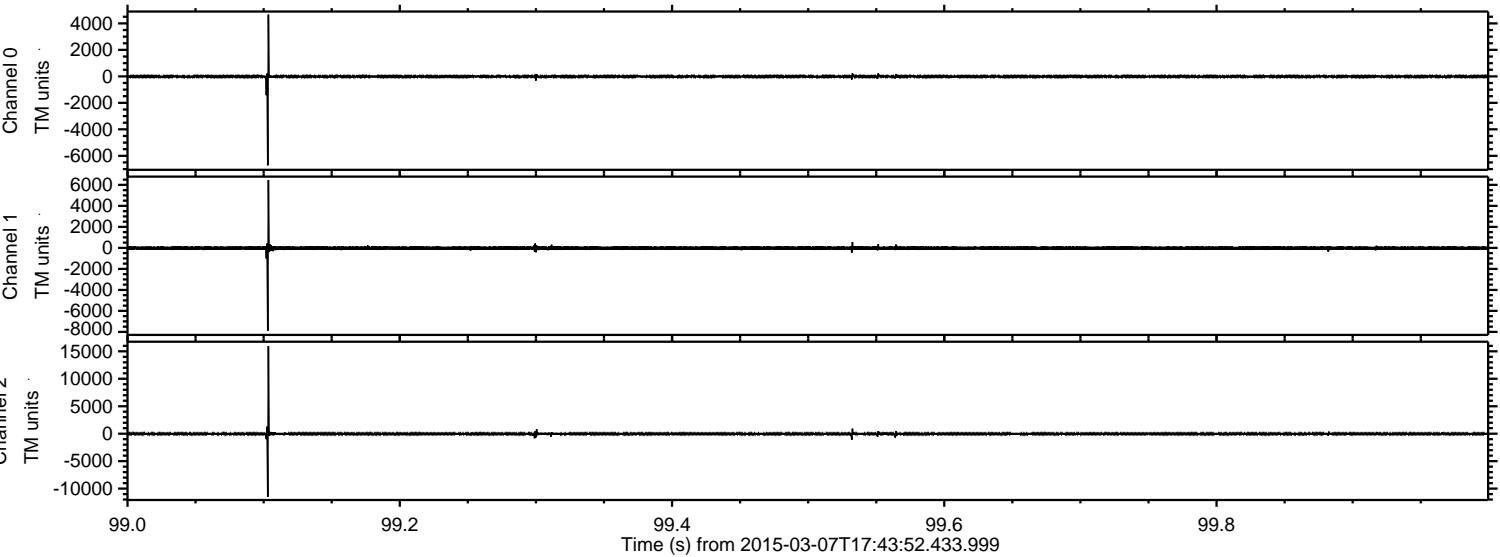

Processed Sun Mar 8 11:34:52 2015 by ELM ver.2012-10-06 from 001__elm20150307_174351__dat00.bin

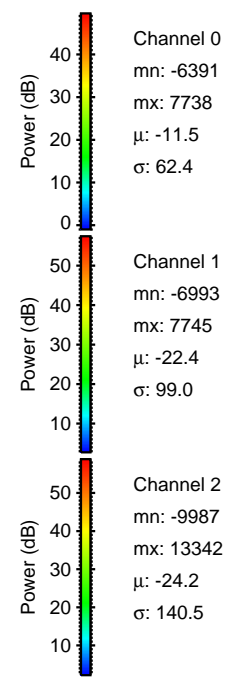
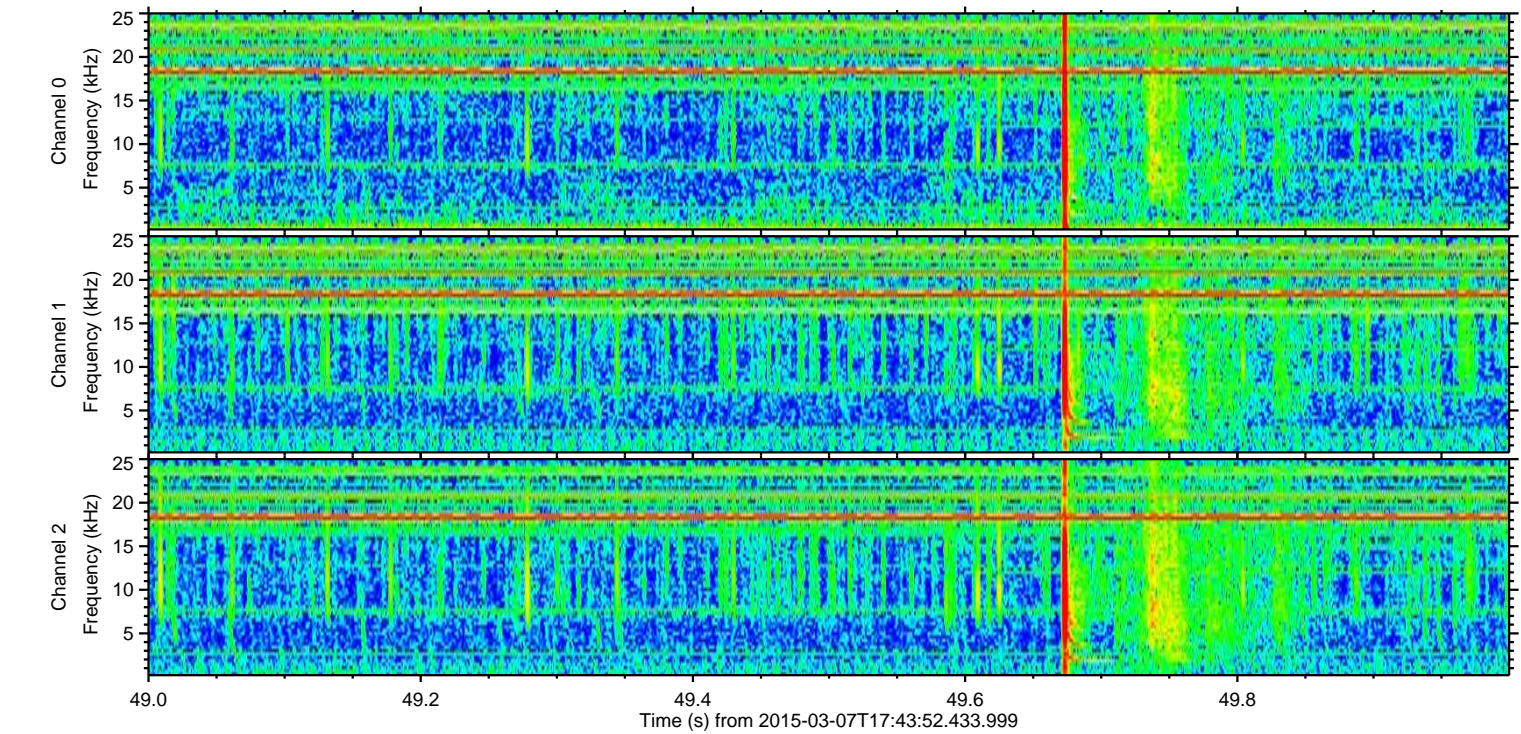
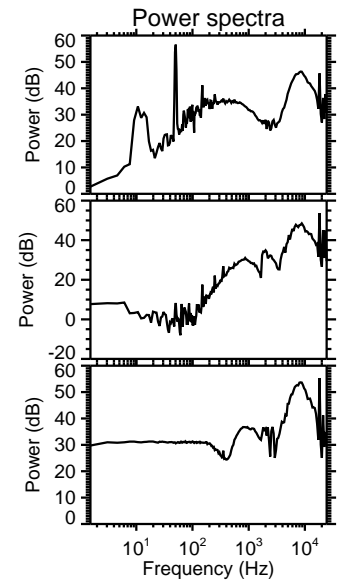
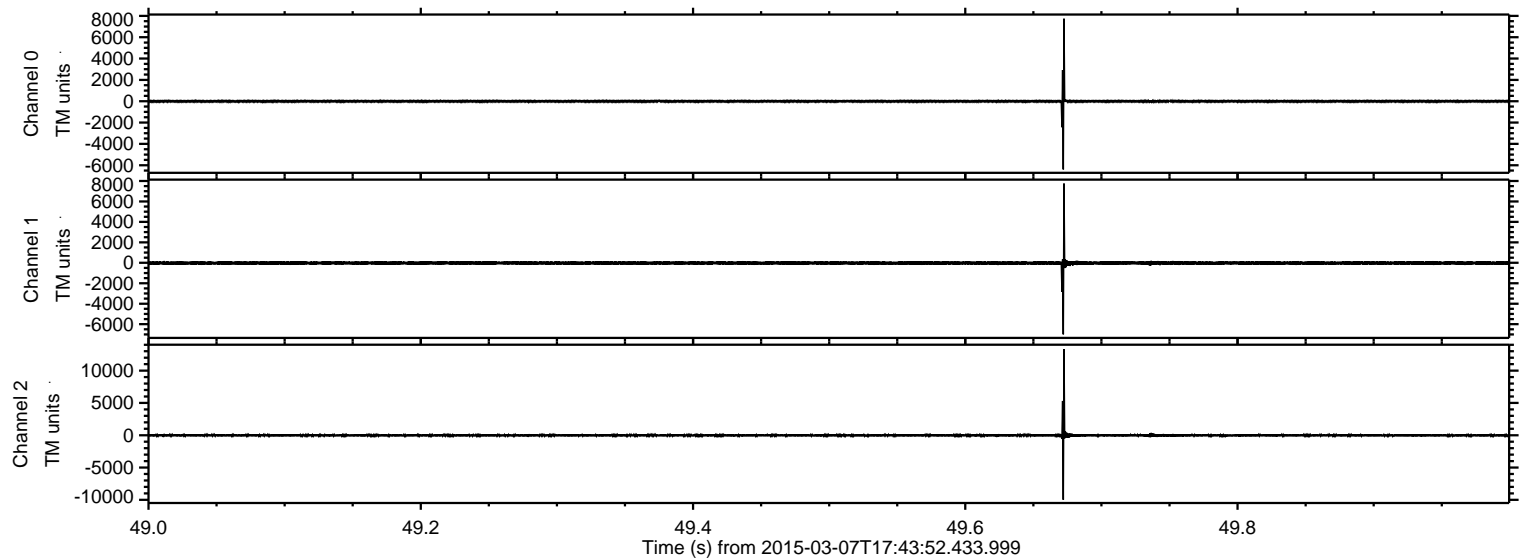

Processed Sun Mar 8 11:34:54 2015 by ELM ver.2012-10-06 from 001__elm20150307_174351__dat00.bin

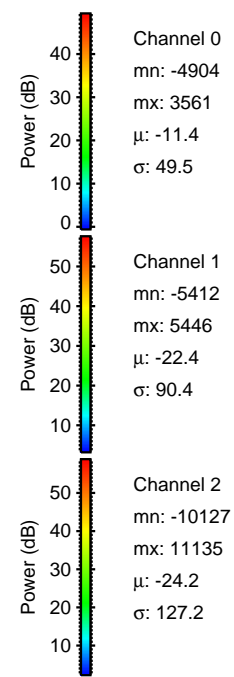
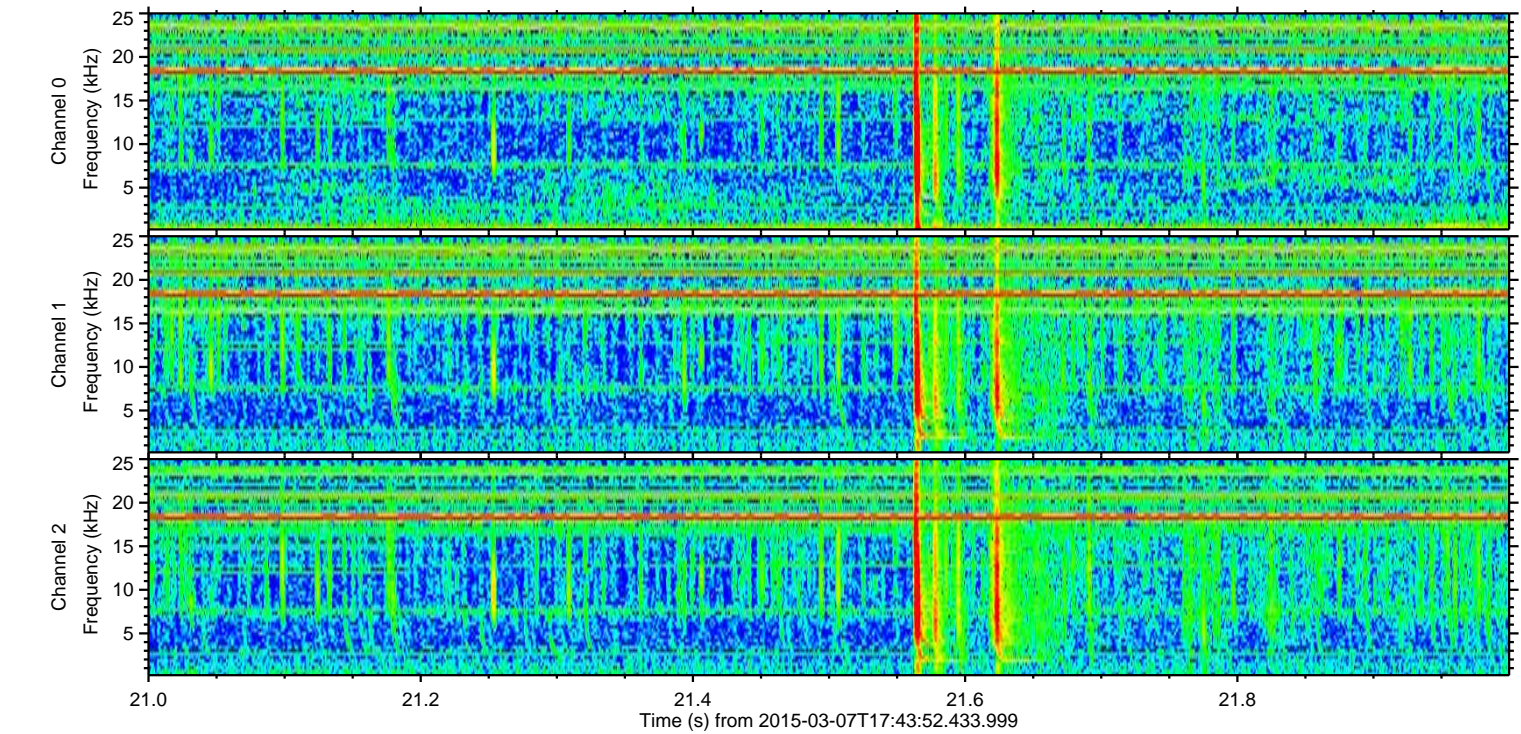
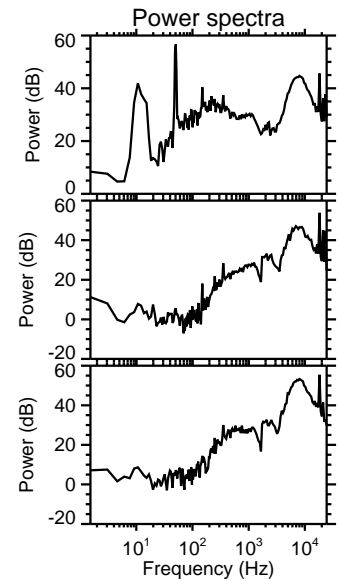
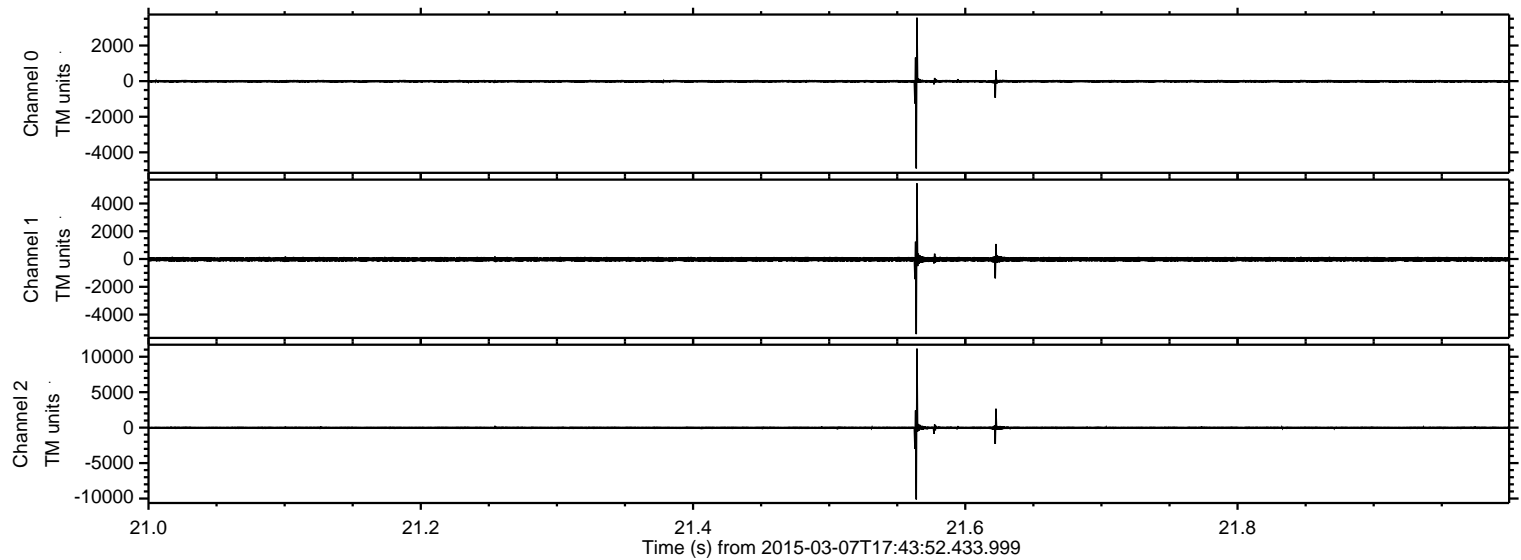

ELMAVAN 3D WAVEFORMS (Measured data sampled at 50 kHz) 49796 packets of 144 samples from 2015-03-07T17:43:52.433.999. Part 133/144

Processed Sun Mar 8 11:34:55 2015 by ELM ver.2012-10-06 from 001__elm20150307_174351__dat00.bin

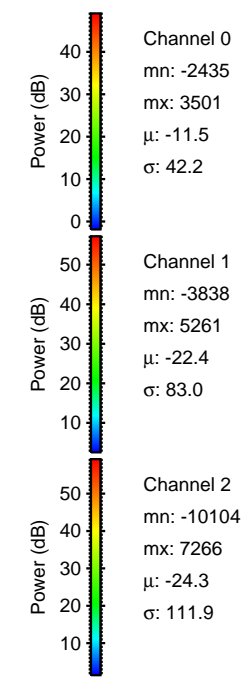
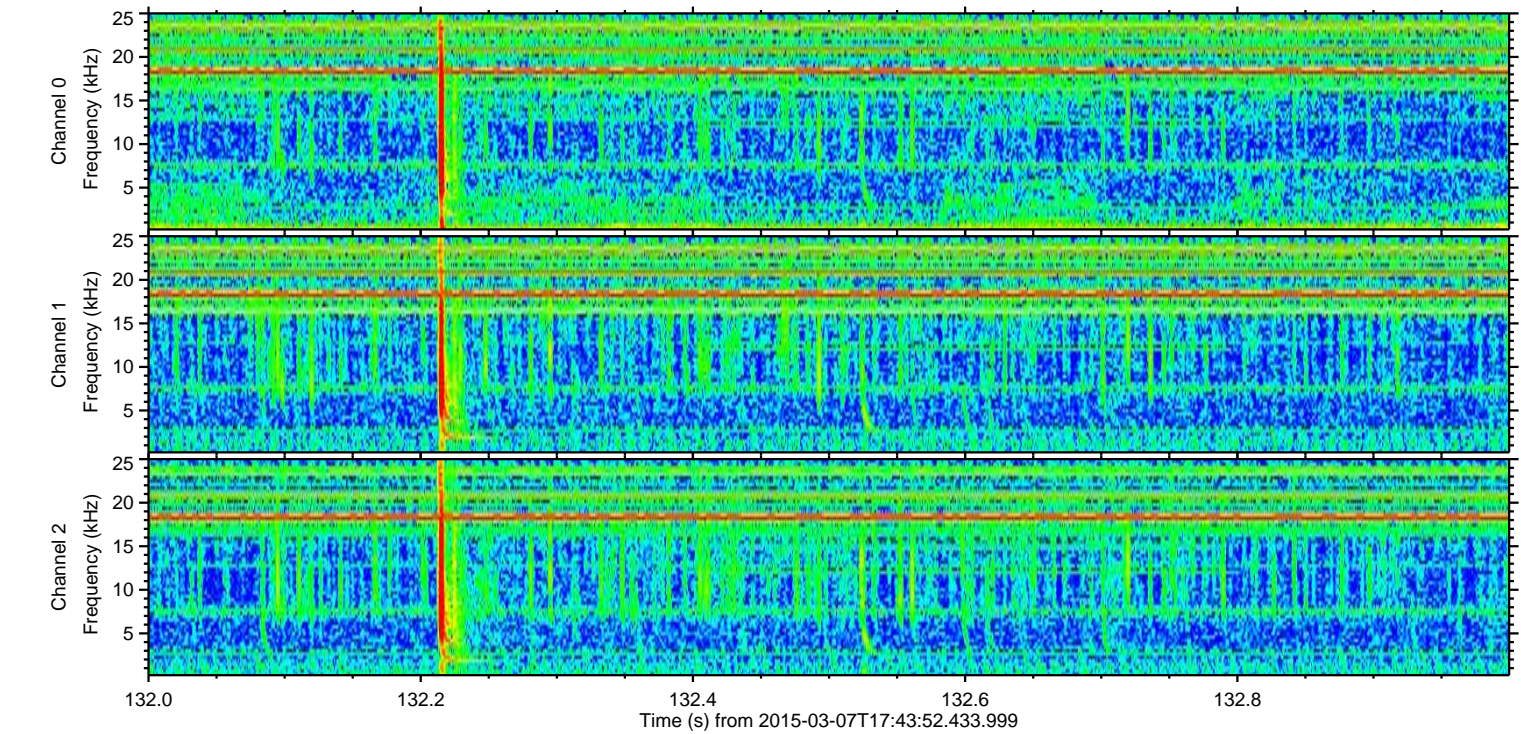
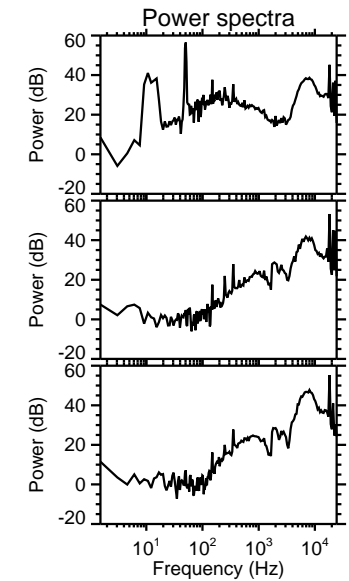
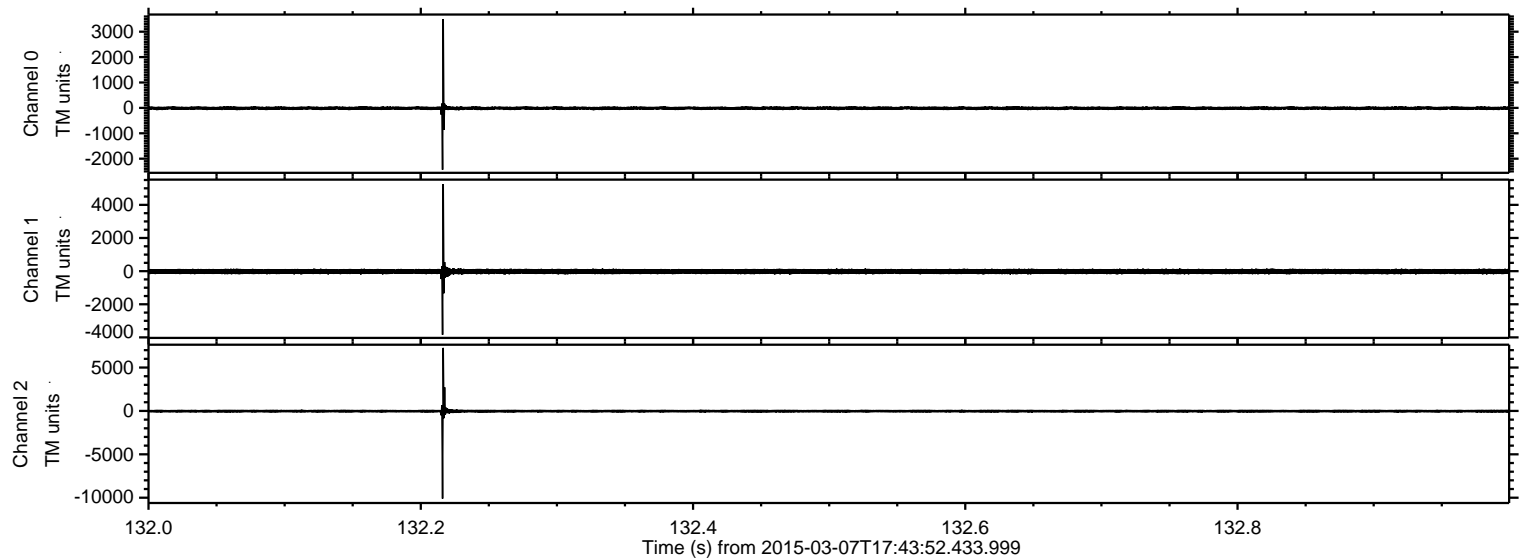

Processed Sun Mar 8 11:34:56 2015 by ELM ver.2012-10-06 from 001__elm20150307_174351__dat00.bin

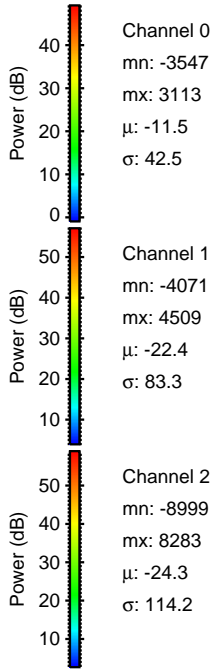
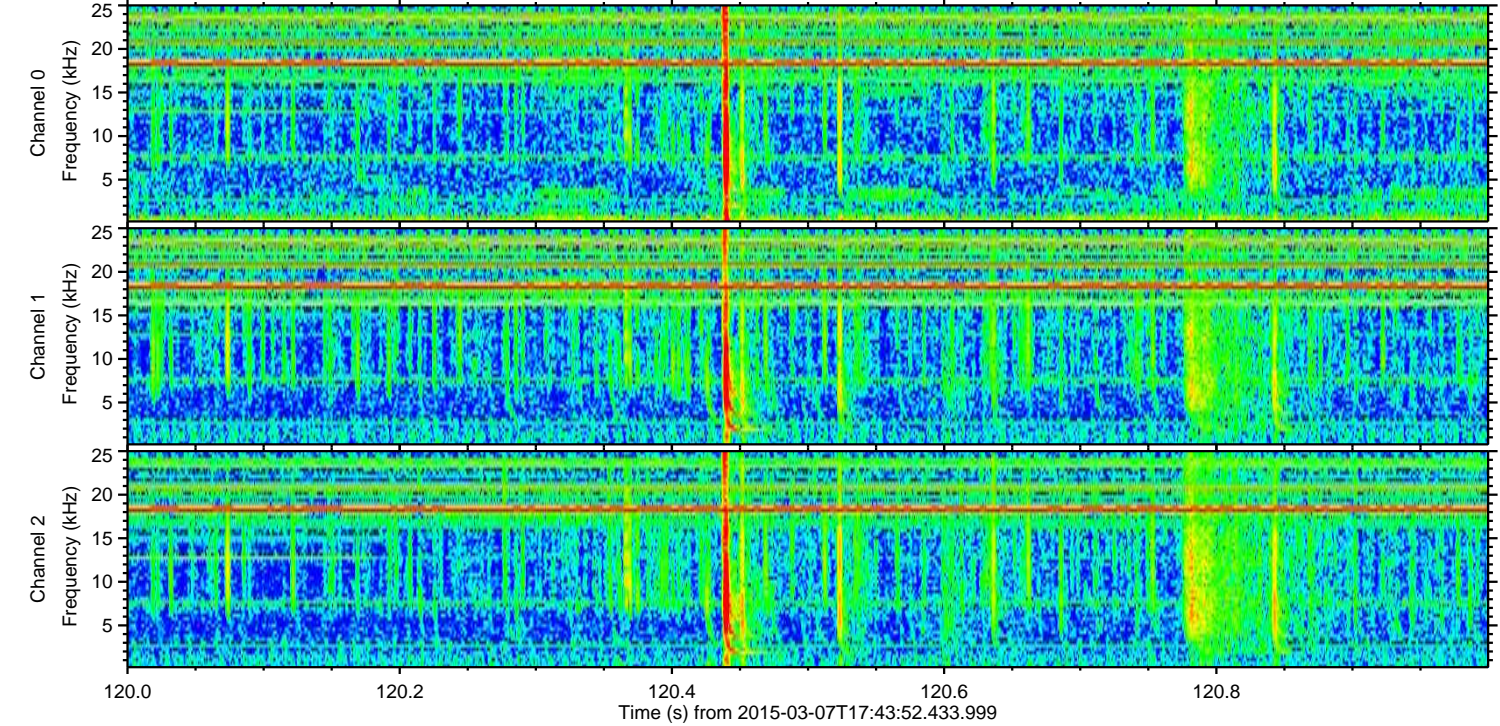
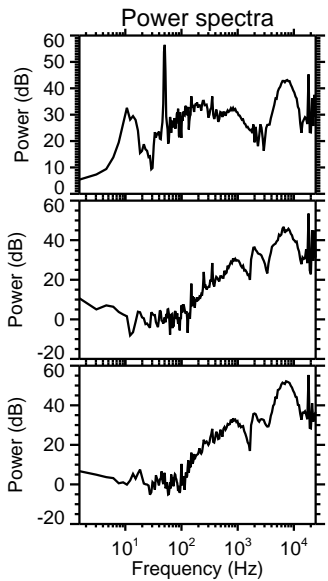
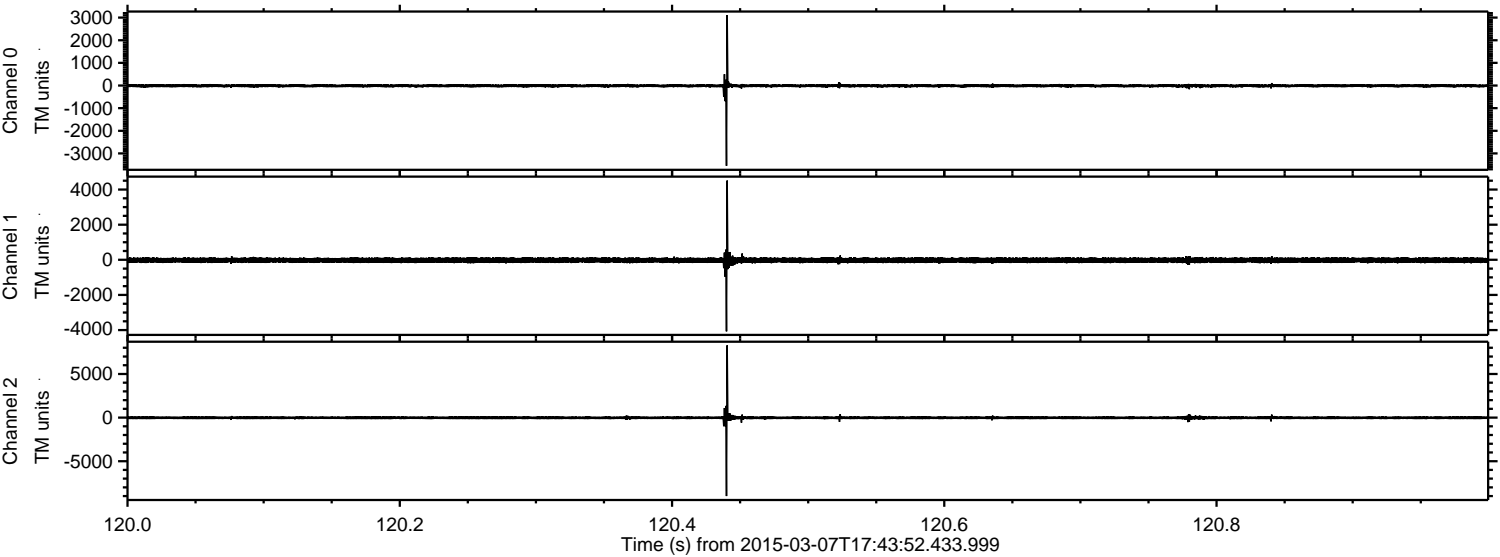

Processed Sun Mar 8 11:34:57 2015 by ELM ver.2012-10-06 from 001__elm20150307_174351__dat00.bin

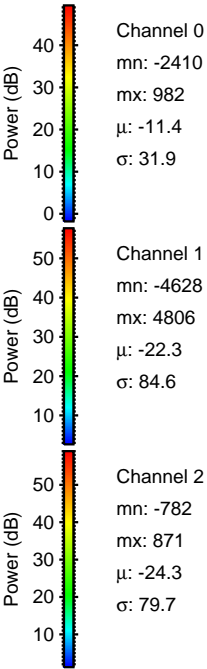
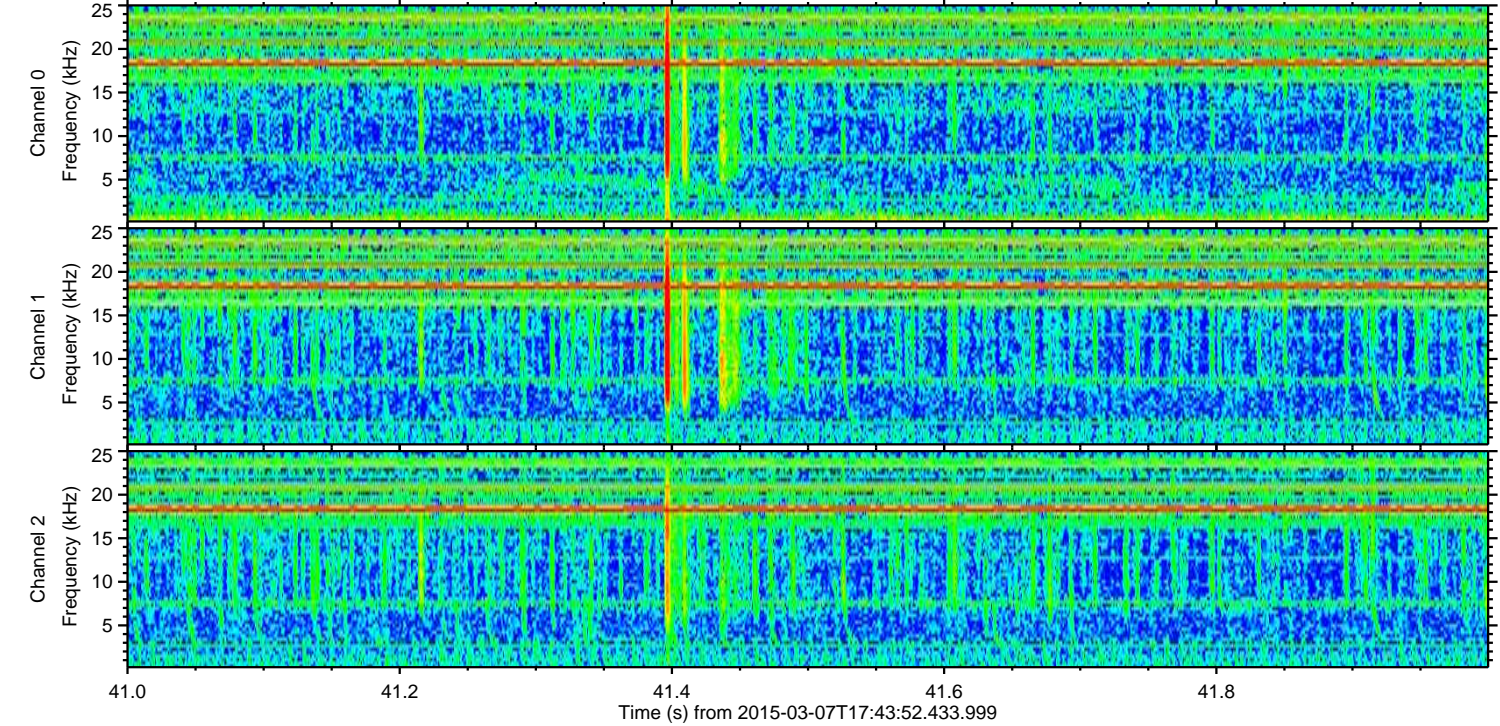
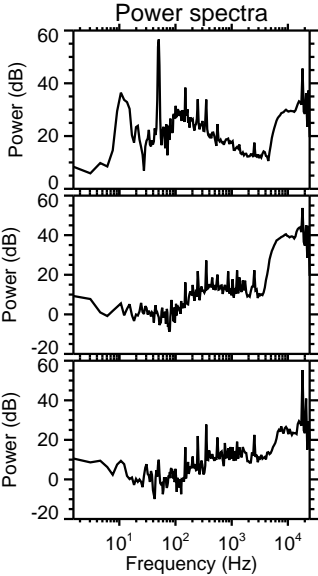
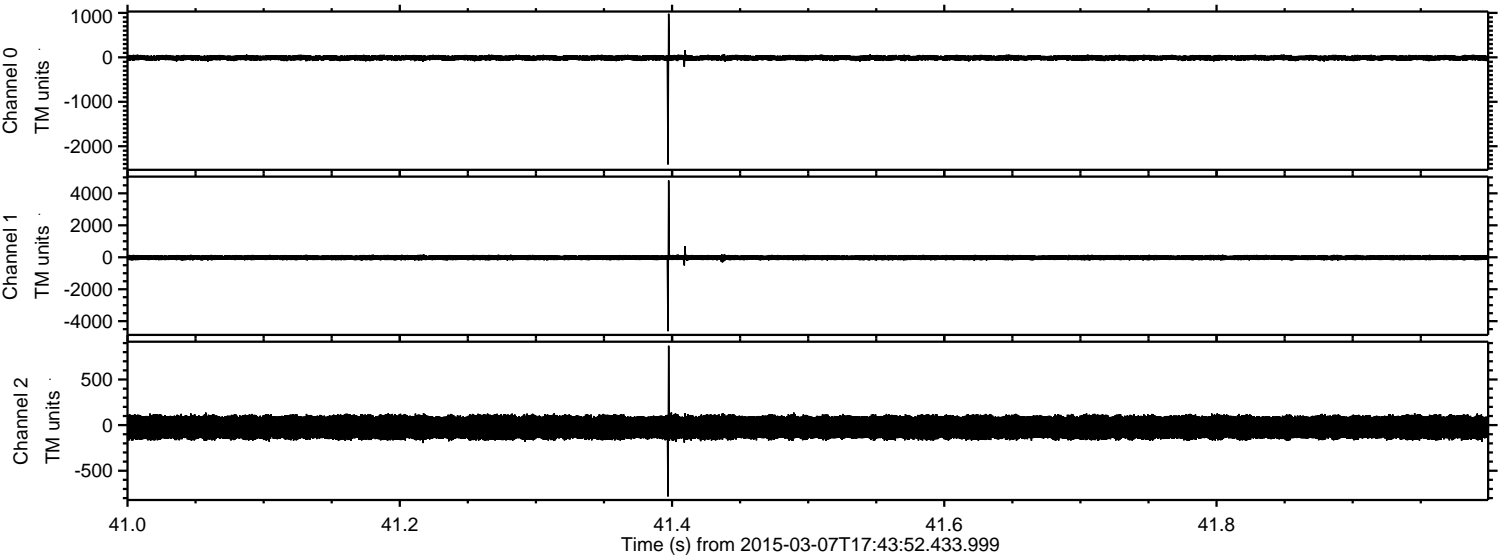

ELMAVAN 3D WAVEFORMS (Measured data sampled at 50 kHz) 49796 packets of 144 samples from 2015-03-07T17:43:52.433.999. Part 129/144

Processed Sun Mar 8 11:34:58 2015 by ELM ver.2012-10-06 from 001__elm20150307_174351__dat00.bin

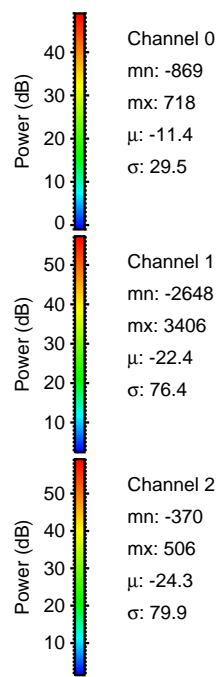
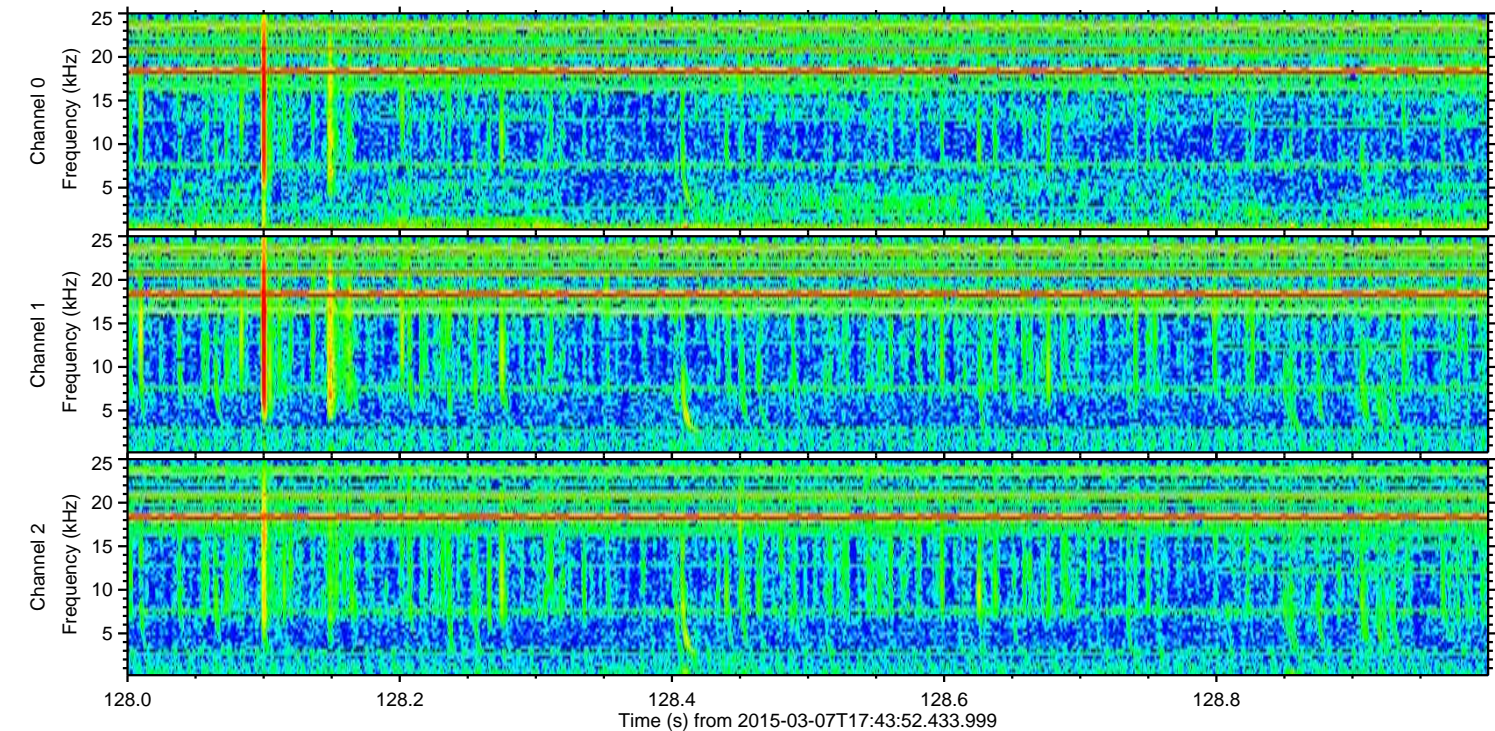
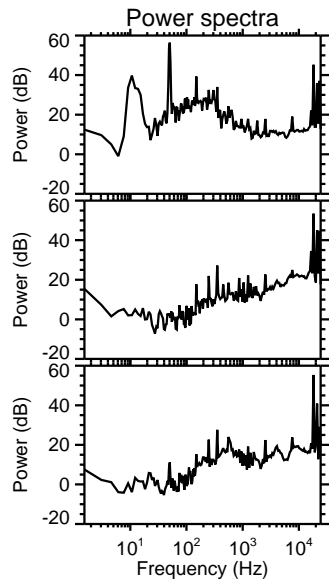
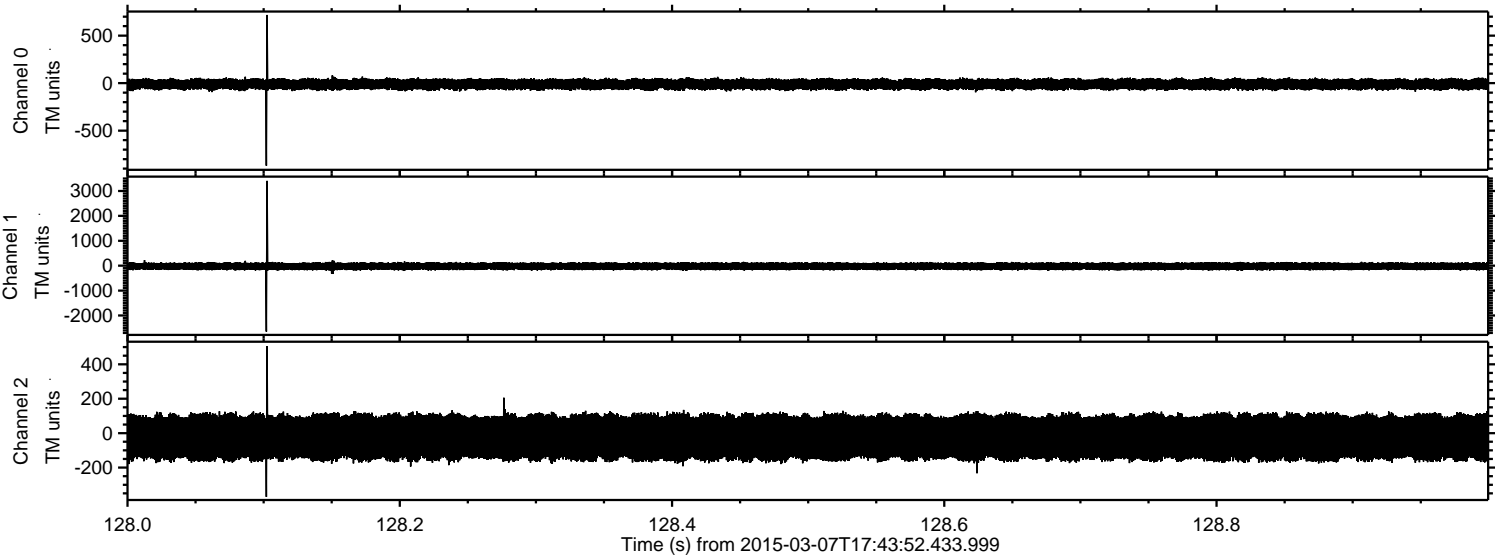

Channel 0
mn: -869
mx: 718
 μ : -11.4
 σ : 29.5

Channel 1
mn: -2648
mx: 3406
 μ : -22.4
 σ : 76.4

Channel 2
mn: -370
mx: 506
 μ : -24.3
 σ : 79.9

Processed Sun Mar 8 11:34:59 2015 by ELM ver.2012-10-06 from 001__elm20150307_174351__dat00.bin

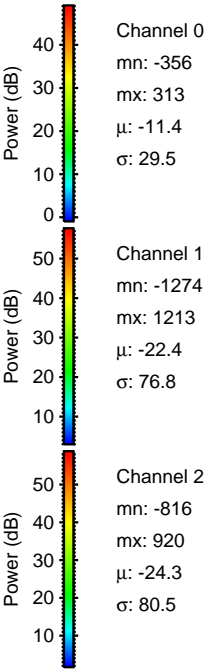
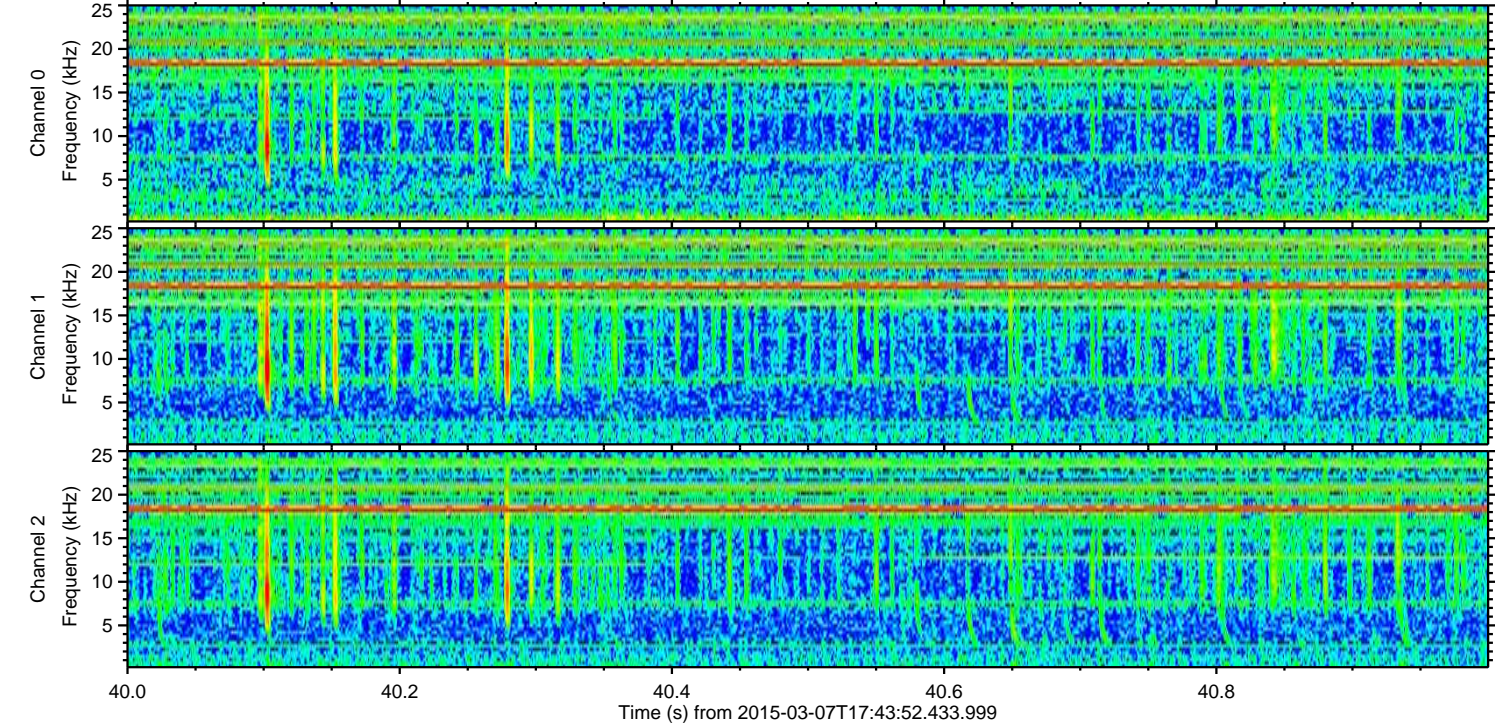
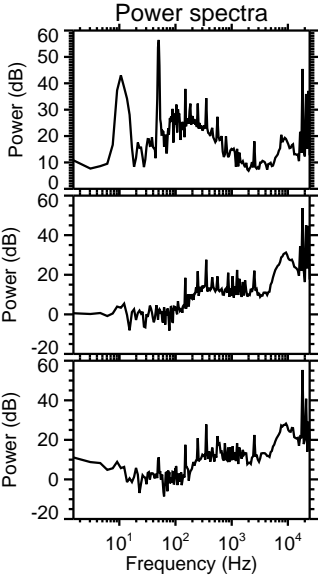
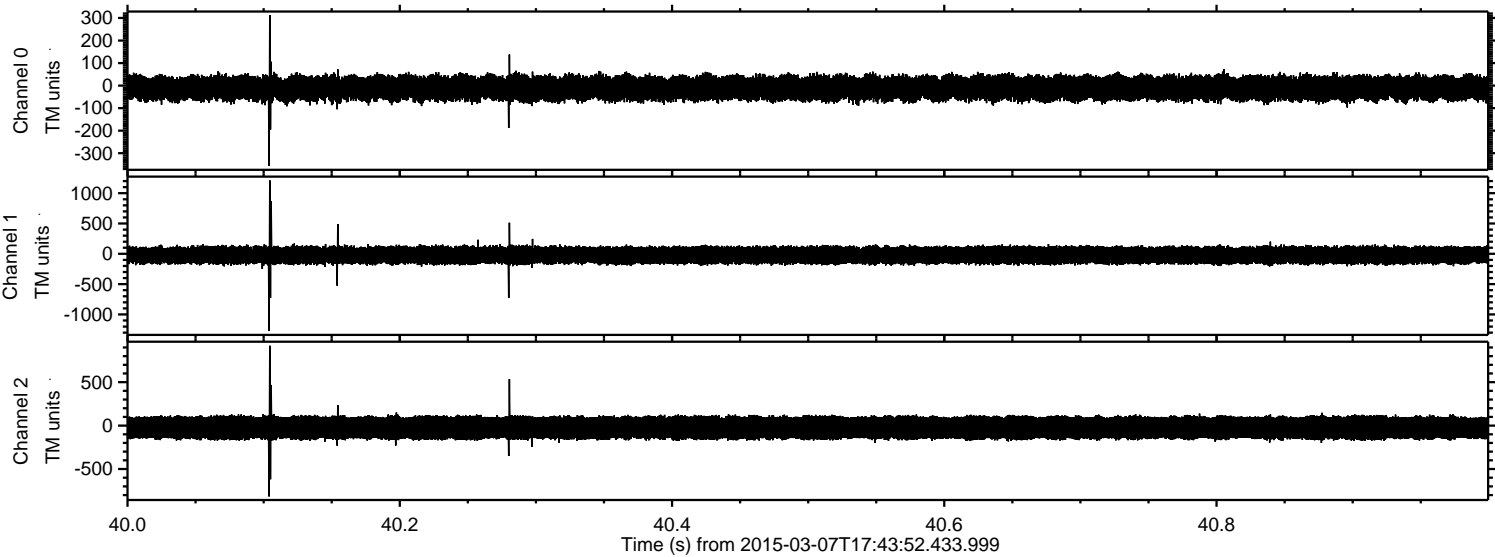

Processed Sun Mar 8 11:35:00 2015 by ELM ver.2012-10-06 from 001__elm20150307_174351__dat00.bin

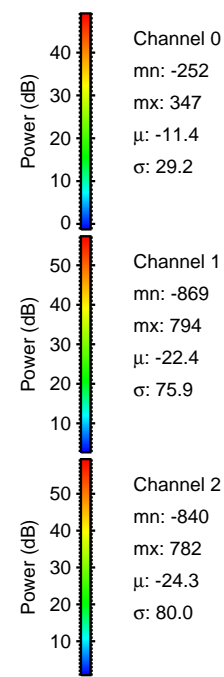
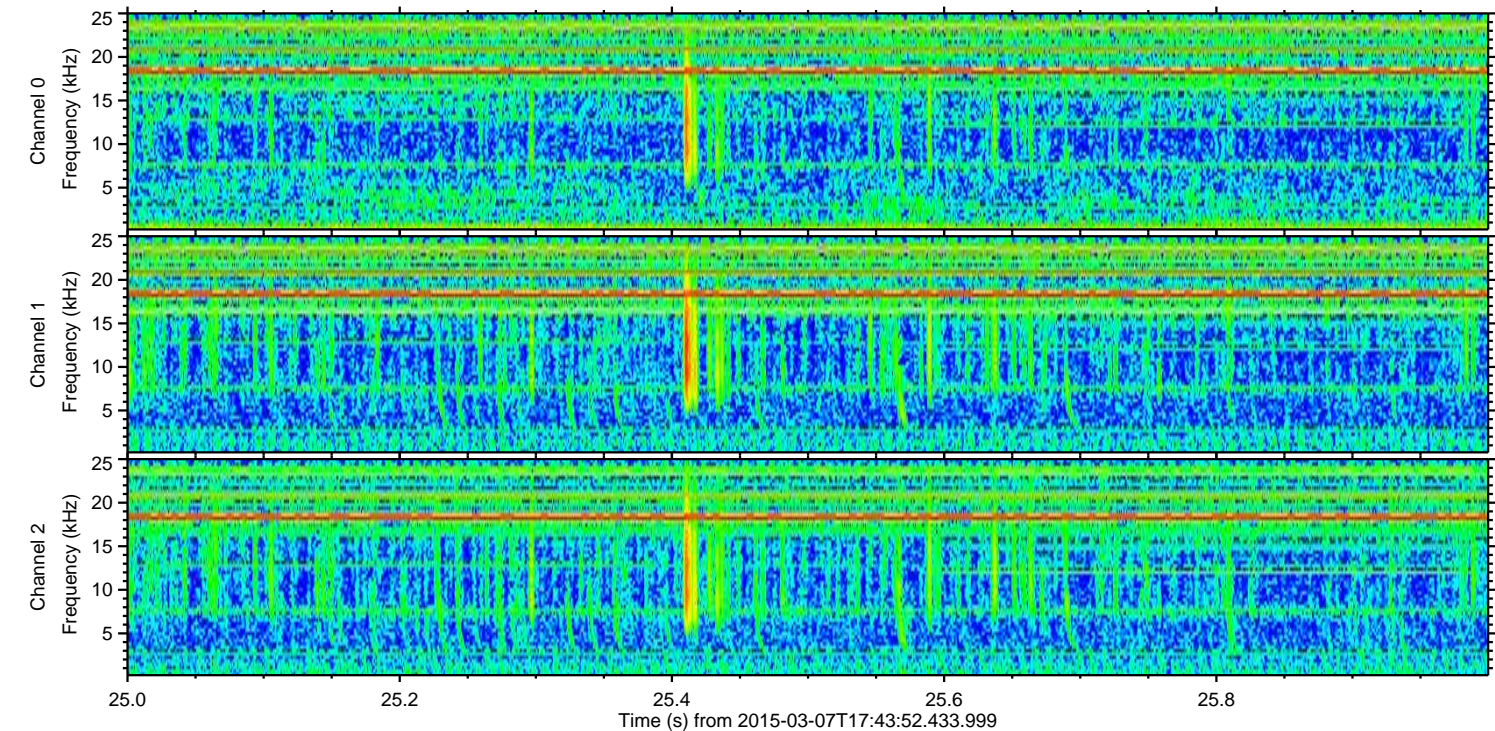
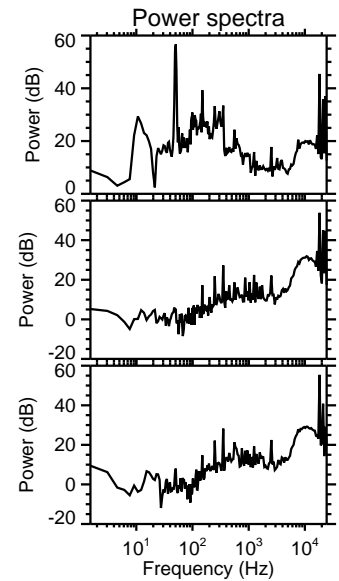
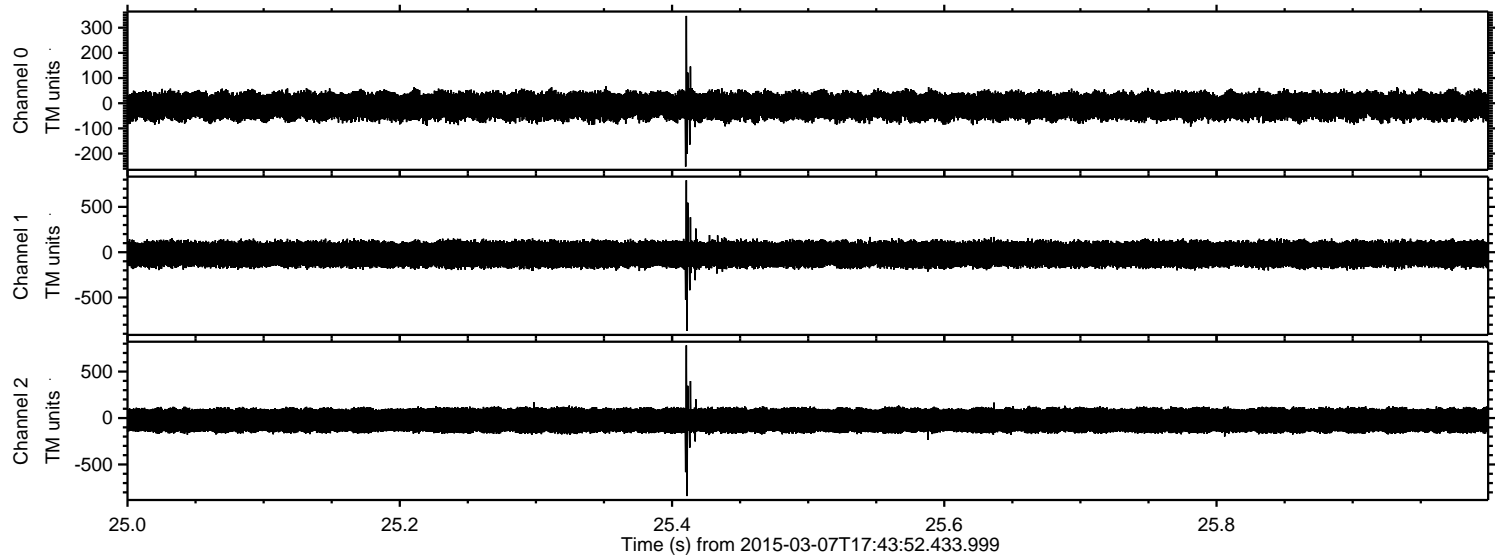

Channel 0
mn: -252
mx: 347
 μ : -11.4
 σ : 29.2

Channel 1
mn: -869
mx: 794
 μ : -22.4
 σ : 75.9

Channel 2
mn: -840
mx: 782
 μ : -24.3
 σ : 80.0

