

ELMAVAN 3D WAVEFORMS (Measured data sampled at 50 kHz) 49811 packets of 144 samples from 2015-03-07T15:33:48.105.999.

Processed Sun Mar 8 10:56:10 2015 by ELM ver.2012-10-06 from 001__elm20150307_153347__dat00.bin

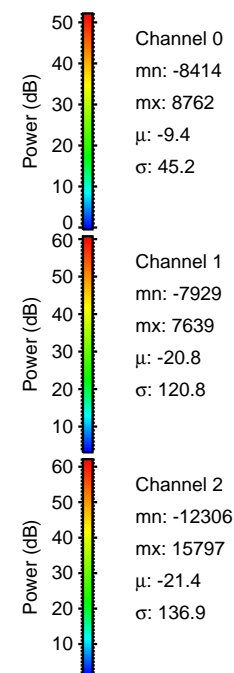

Processed Sun Mar 8 10:56:22 2015 by ELM ver.2012-10-06 from 001__elm20150307_153347__dat00.bin

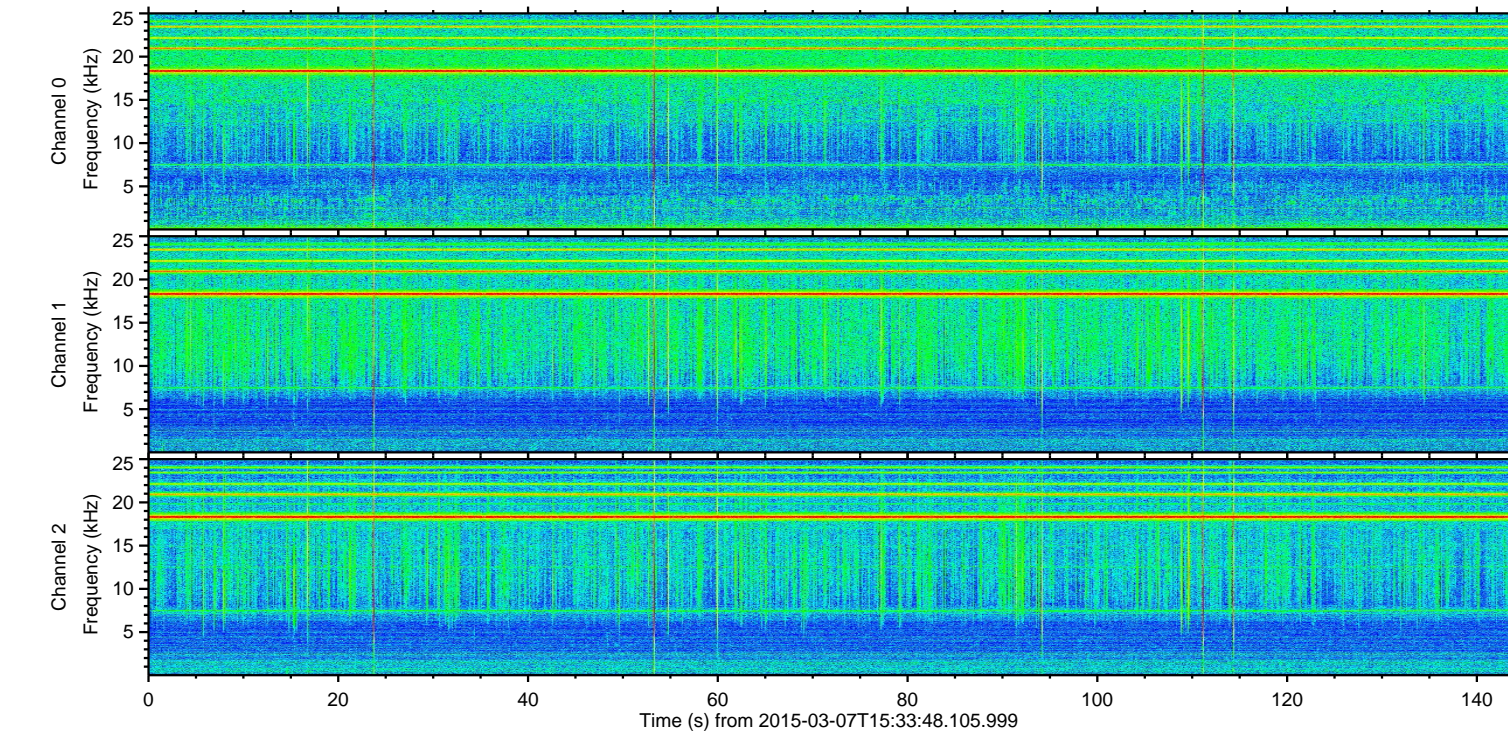
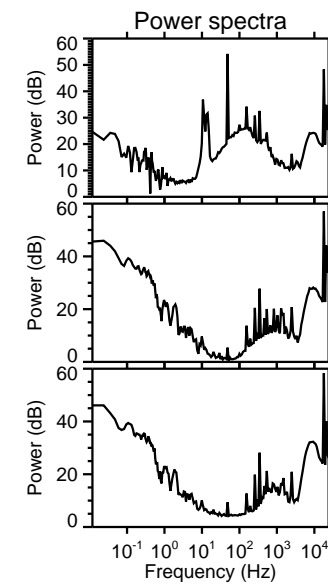
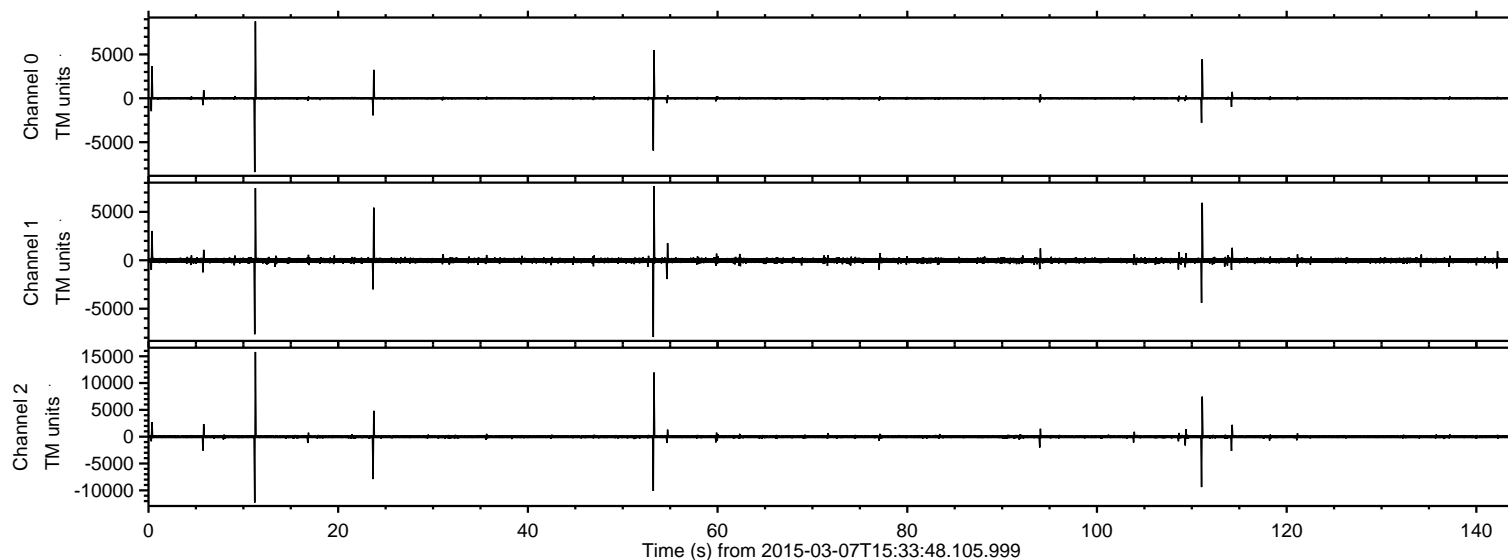
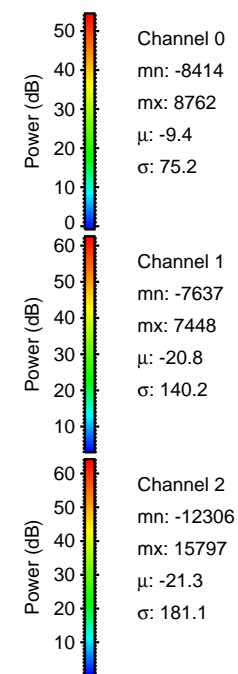
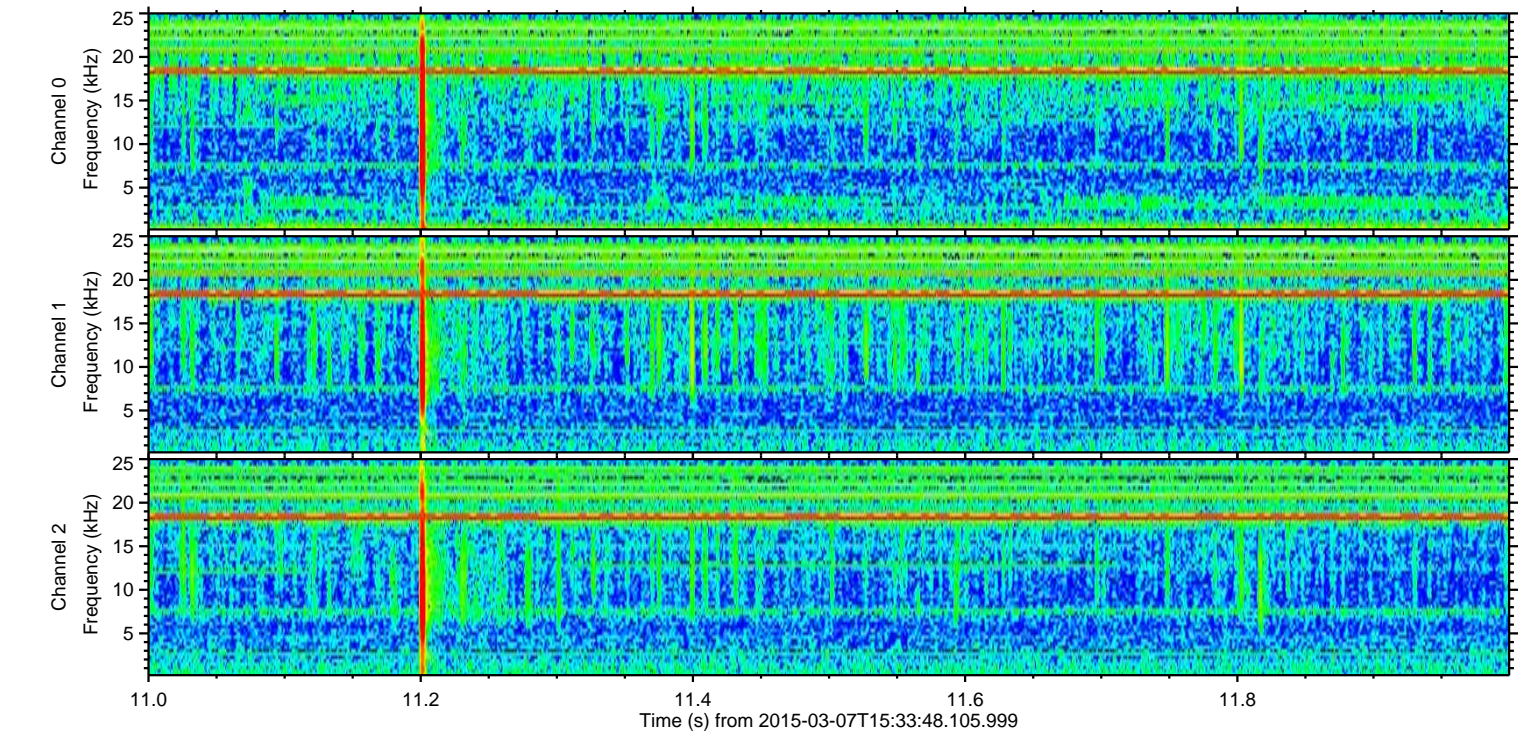
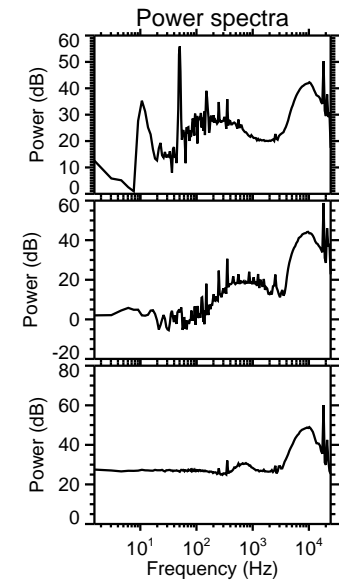
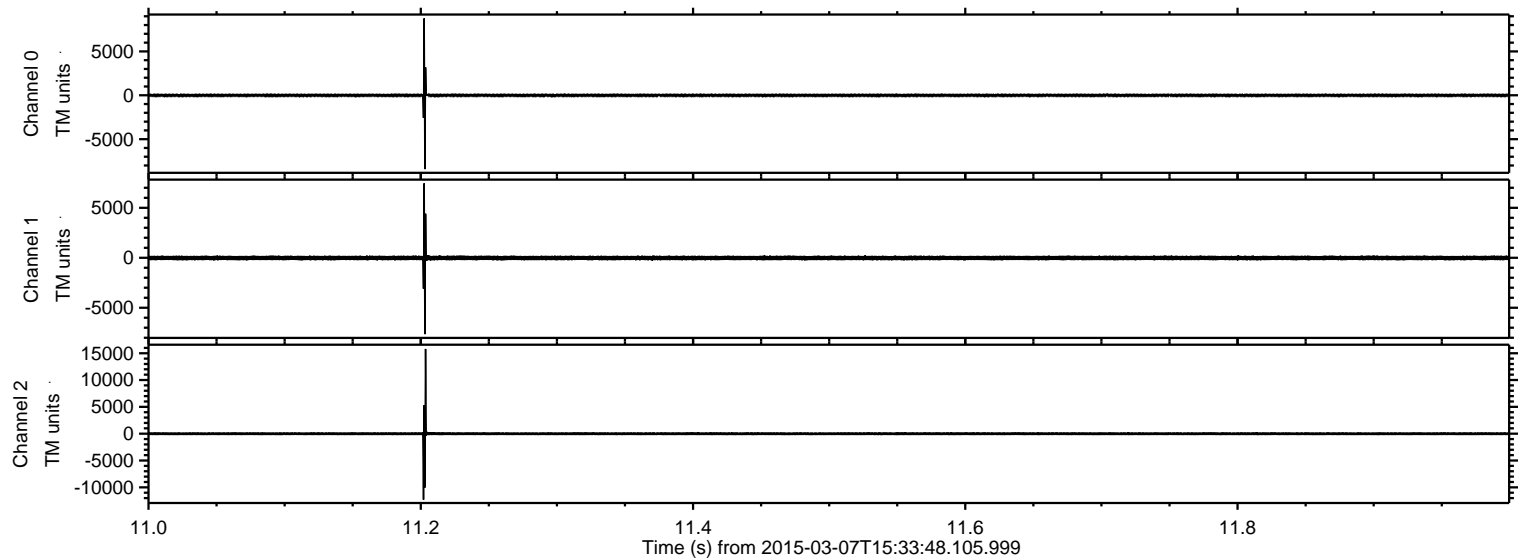

Processed Sun Mar 8 10:56:23 2015 by ELM ver.2012-10-06 from 001__elm20150307_153347__dat00.bin

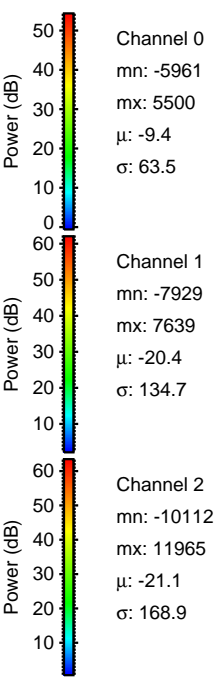
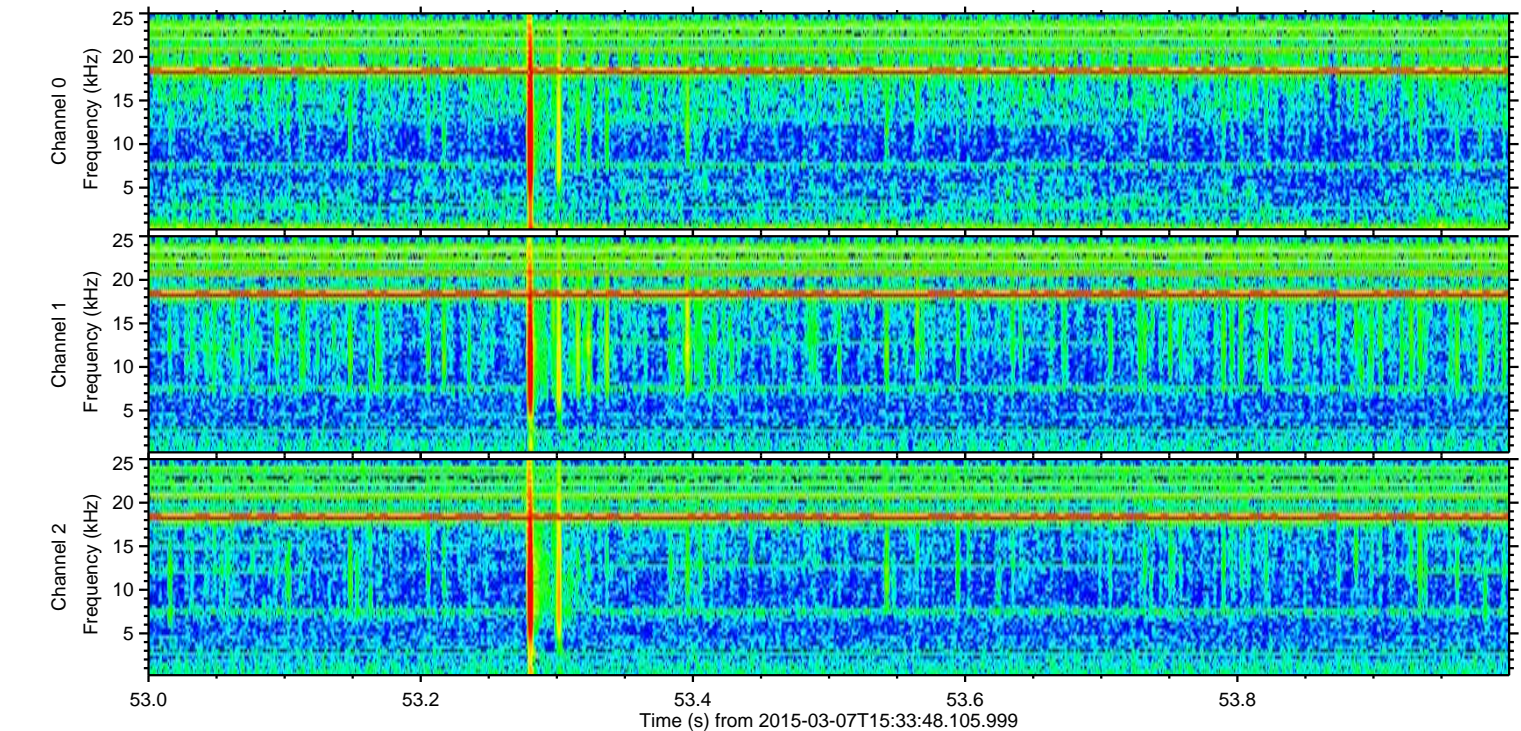
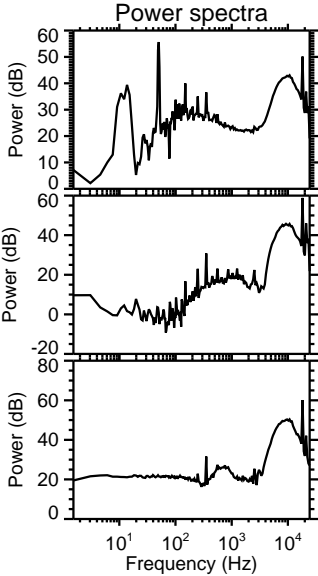
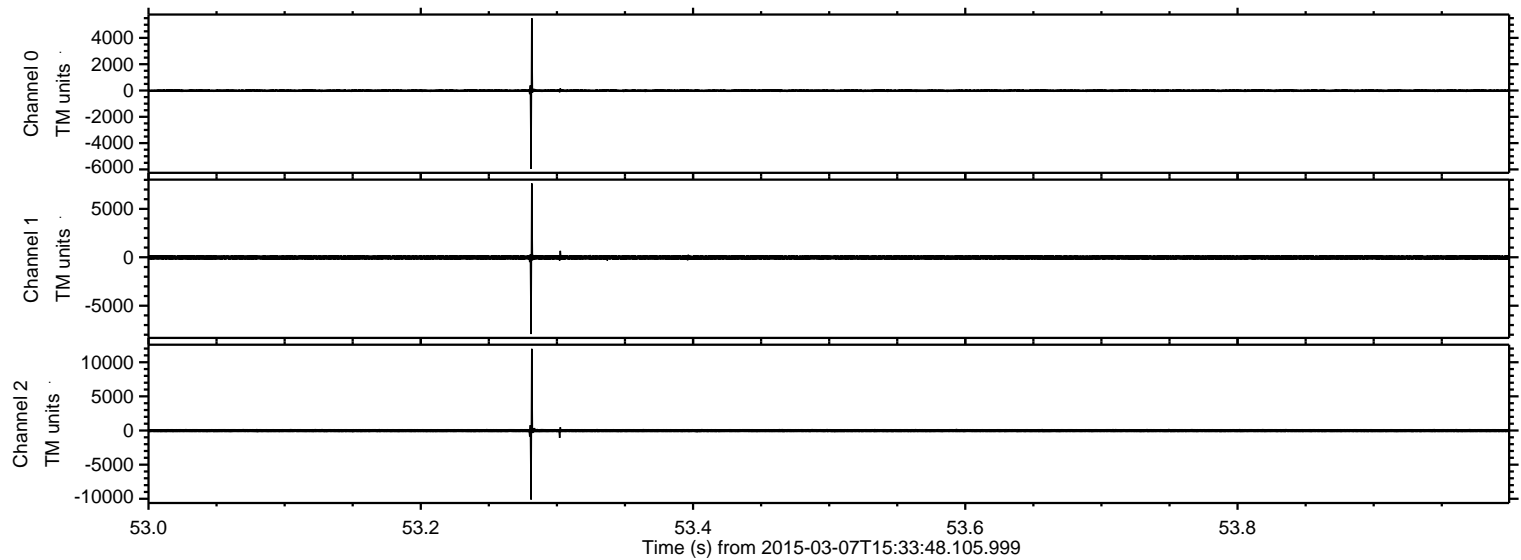

ELMAVAN 3D WAVEFORMS (Measured data sampled at 50 kHz) 49811 packets of 144 samples from 2015-03-07T15:33:48.105.999. Part 112/144

Processed Sun Mar 8 10:56:24 2015 by ELM ver.2012-10-06 from 001__elm20150307_153347__dat00.bin

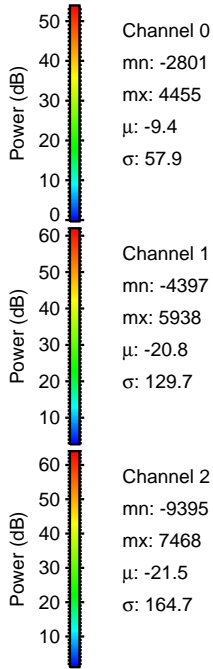
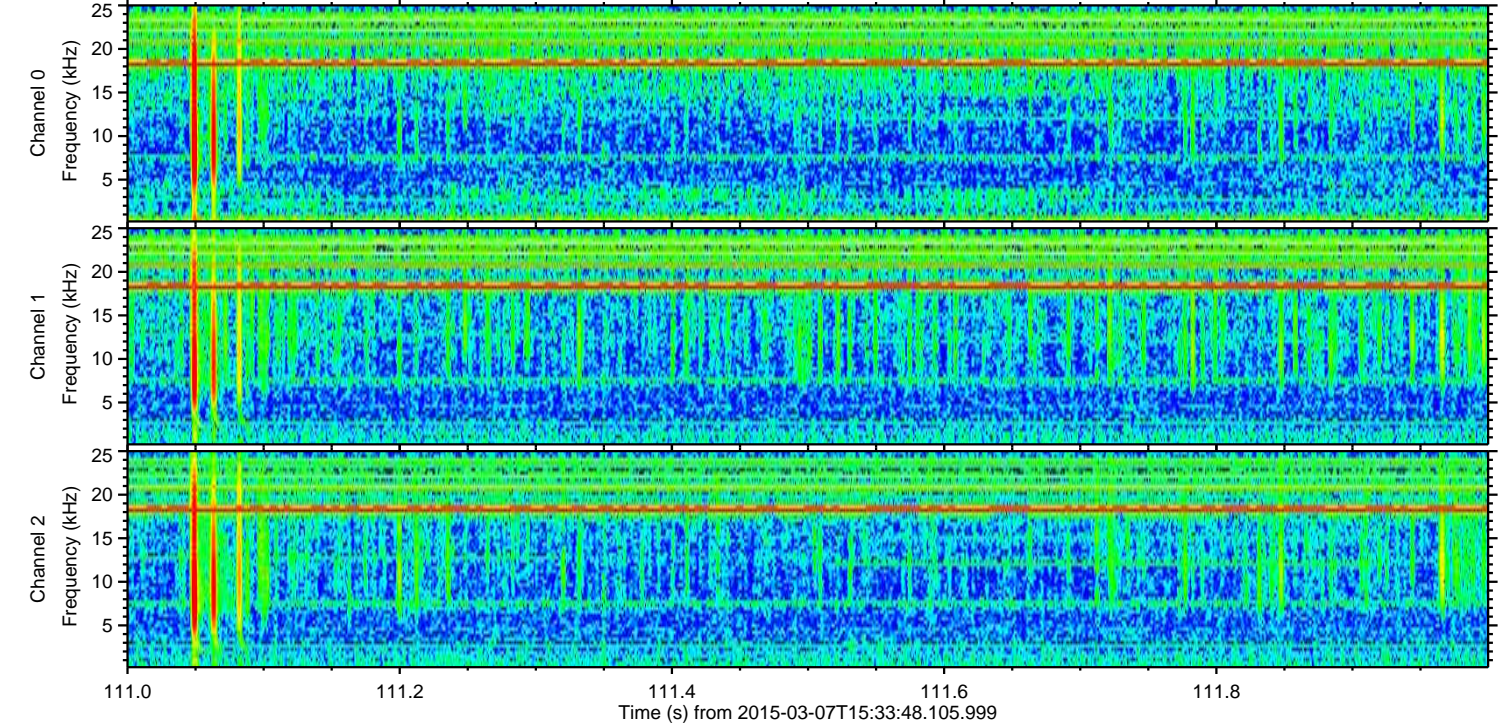
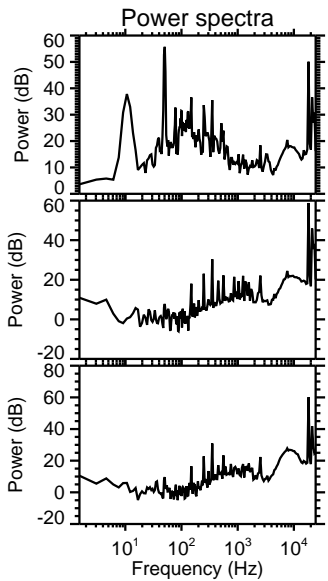
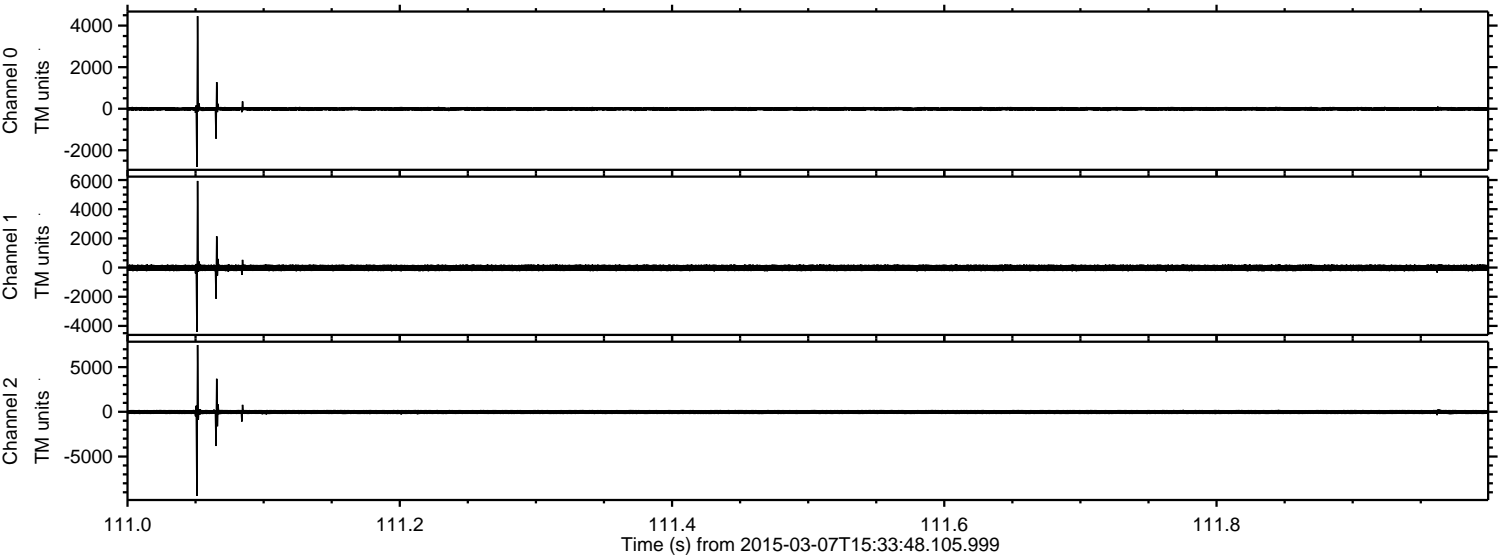

ELMAVAN 3D WAVEFORMS (Measured data sampled at 50 kHz) 49811 packets of 144 samples from 2015-03-07T15:33:48.105.999. Part 24/144

Processed Sun Mar 8 10:56:25 2015 by ELM ver.2012-10-06 from 001__elm20150307_153347__dat00.bin

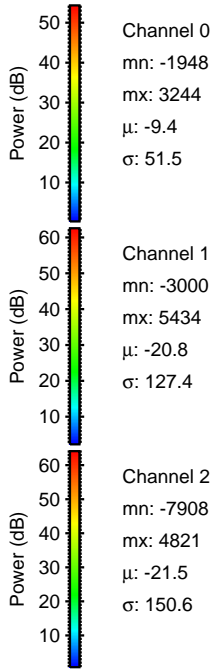
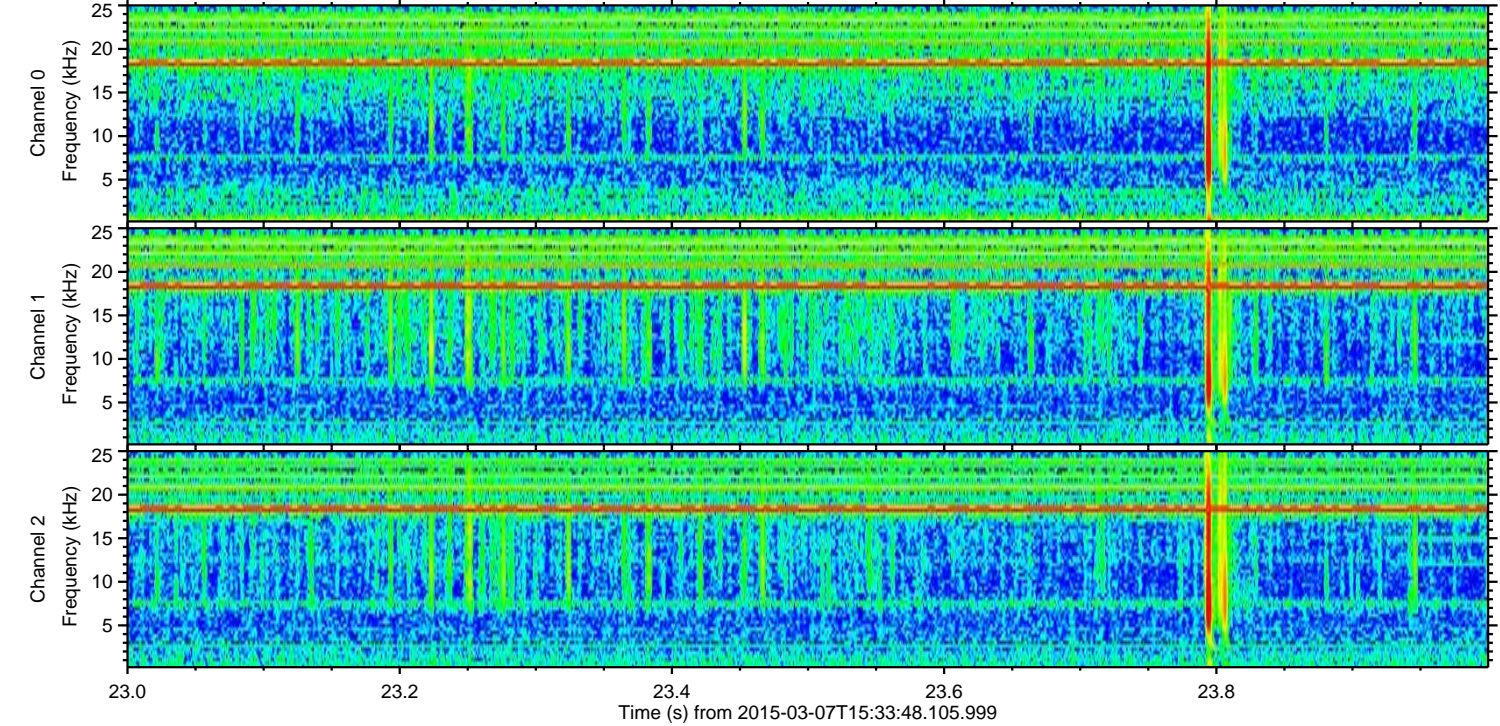
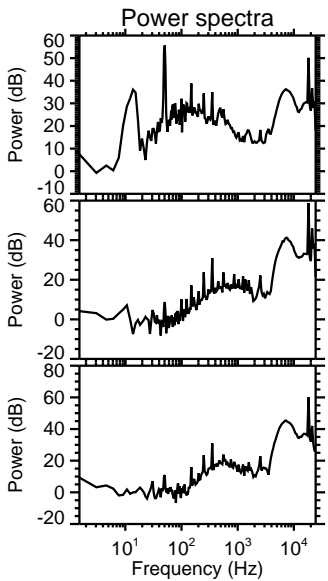
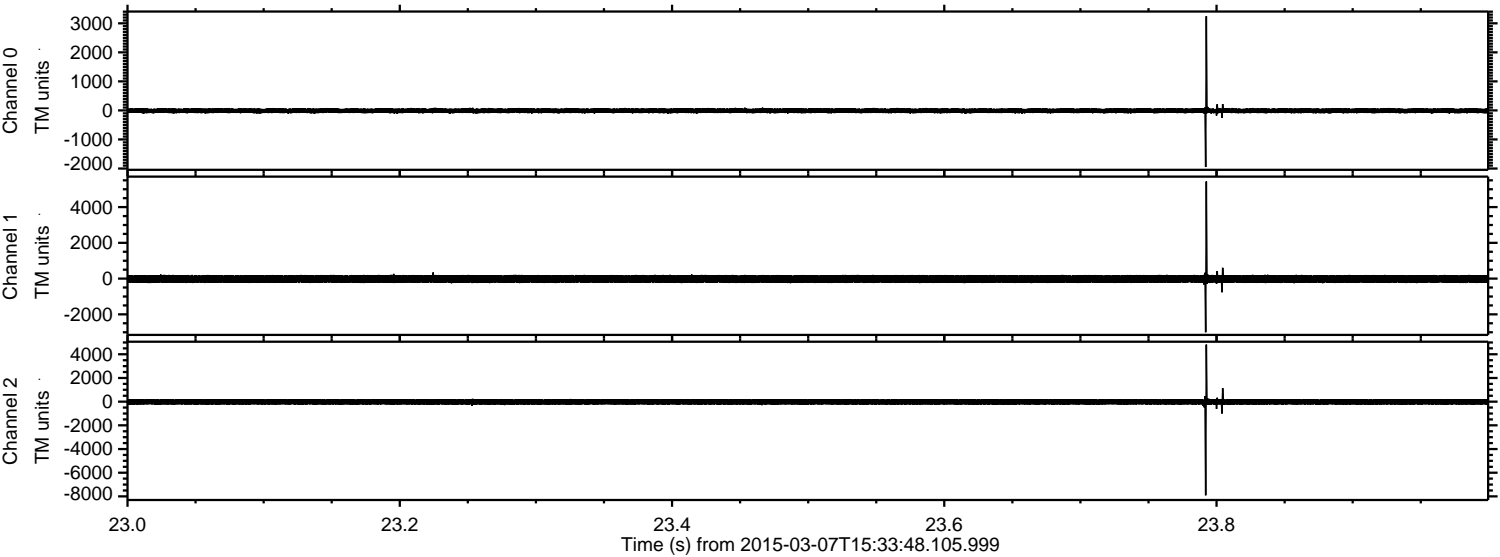

ELMAVAN 3D WAVEFORMS (Measured data sampled at 50 kHz) 49811 packets of 144 samples from 2015-03-07T15:33:48.105.999. Part 1/144

Processed Sun Mar 8 10:56:26 2015 by ELM ver.2012-10-06 from 001__elm20150307_153347__dat00.bin

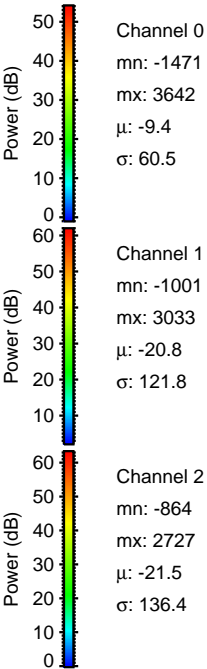
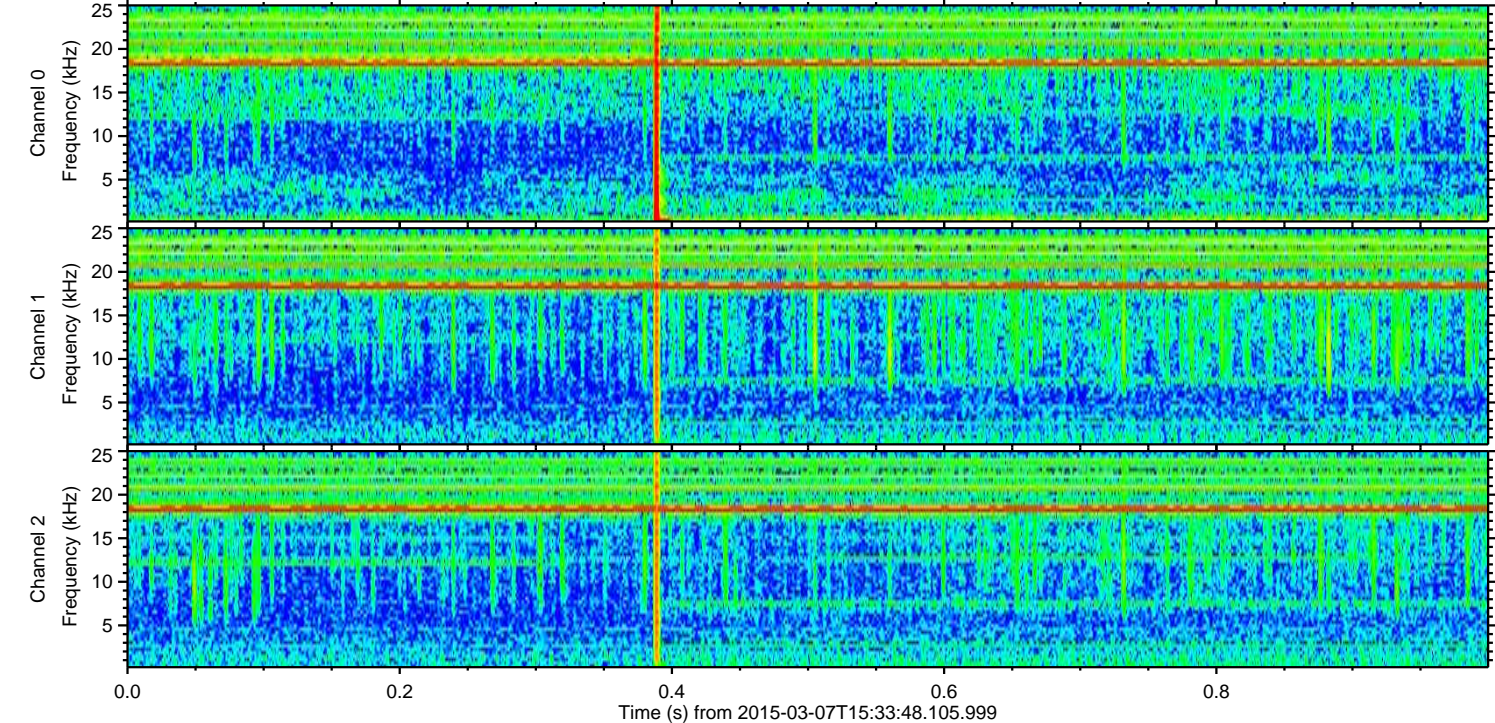
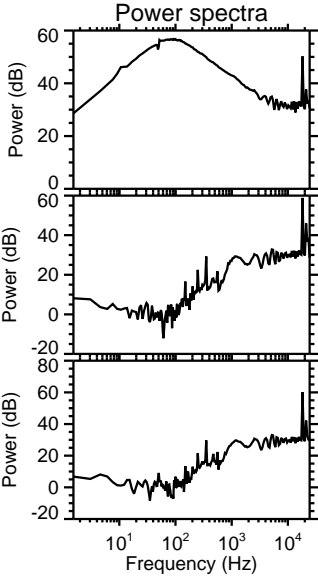
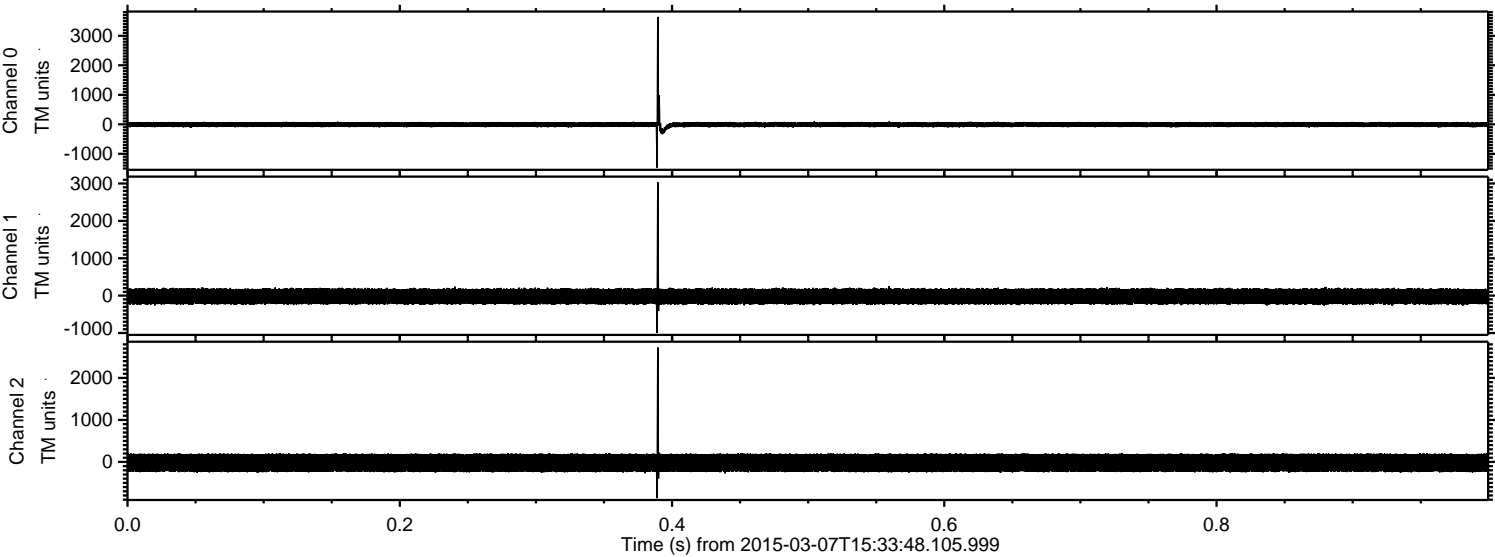

ELMAVAN 3D WAVEFORMS (Measured data sampled at 50 kHz) 49811 packets of 144 samples from 2015-03-07T15:33:48.105.999. Part 115/144

Processed Sun Mar 8 10:56:27 2015 by ELM ver.2012-10-06 from 001__elm20150307_153347__dat00.bin

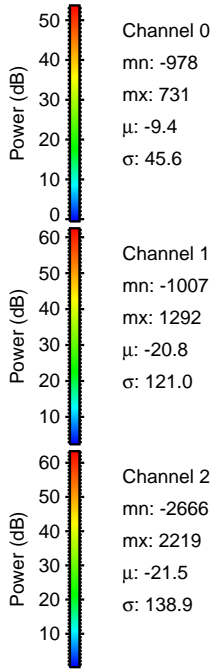
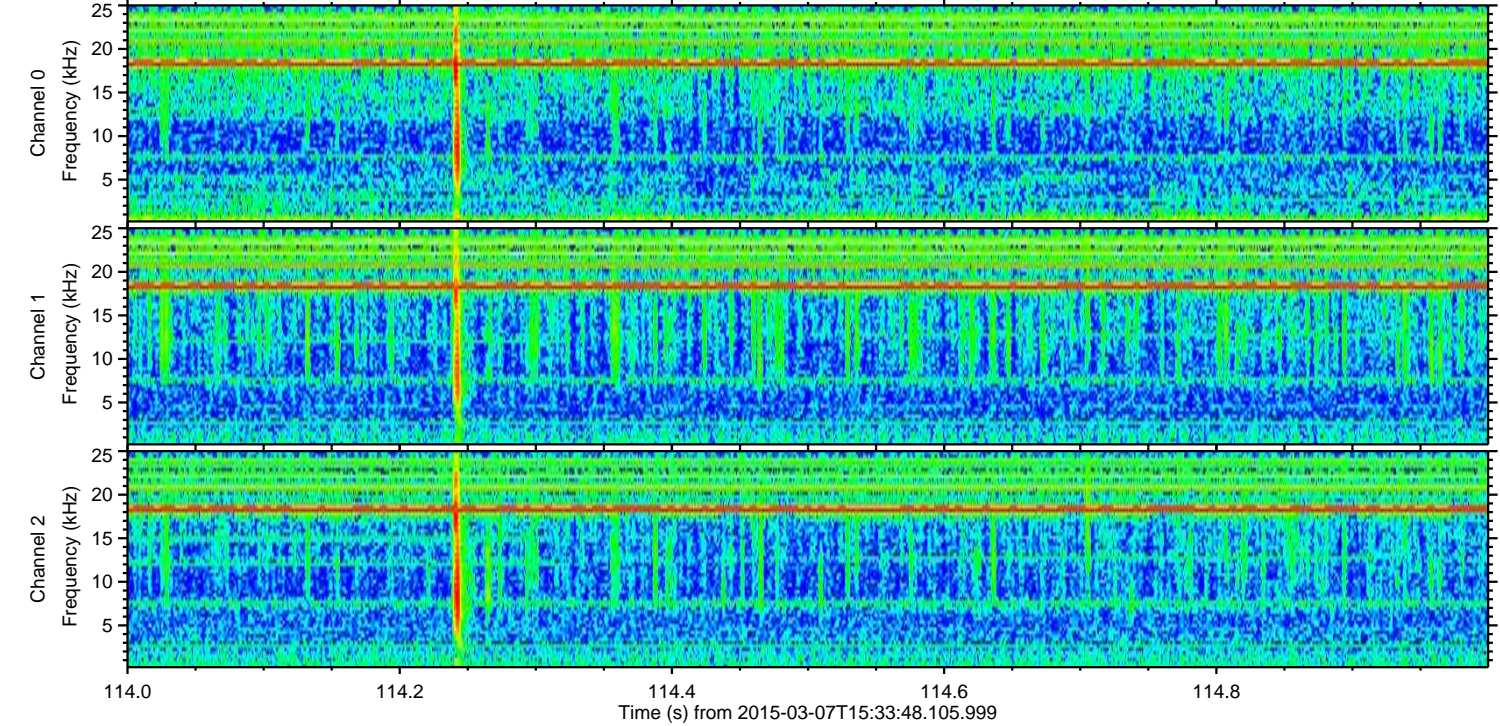
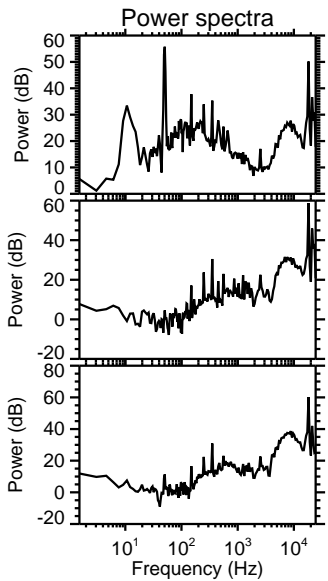
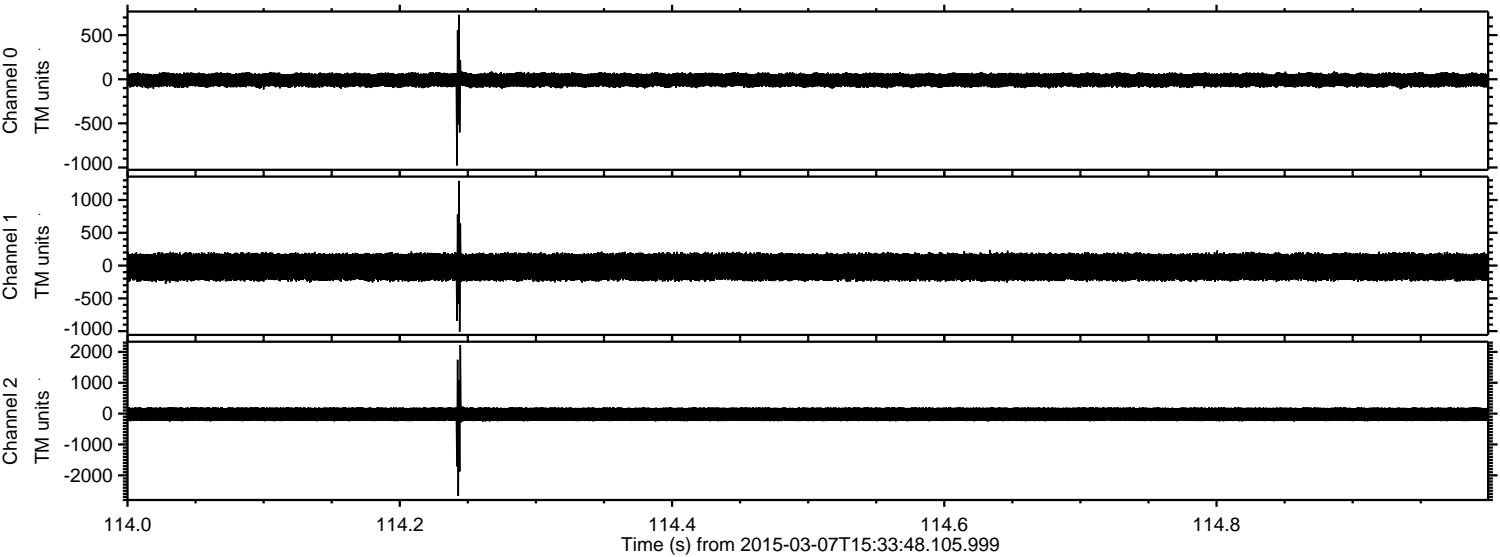

Processed Sun Mar 8 10:56:28 2015 by ELM ver.2012-10-06 from 001__elm20150307_153347__dat00.bin

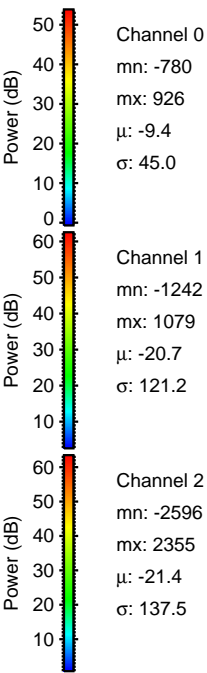
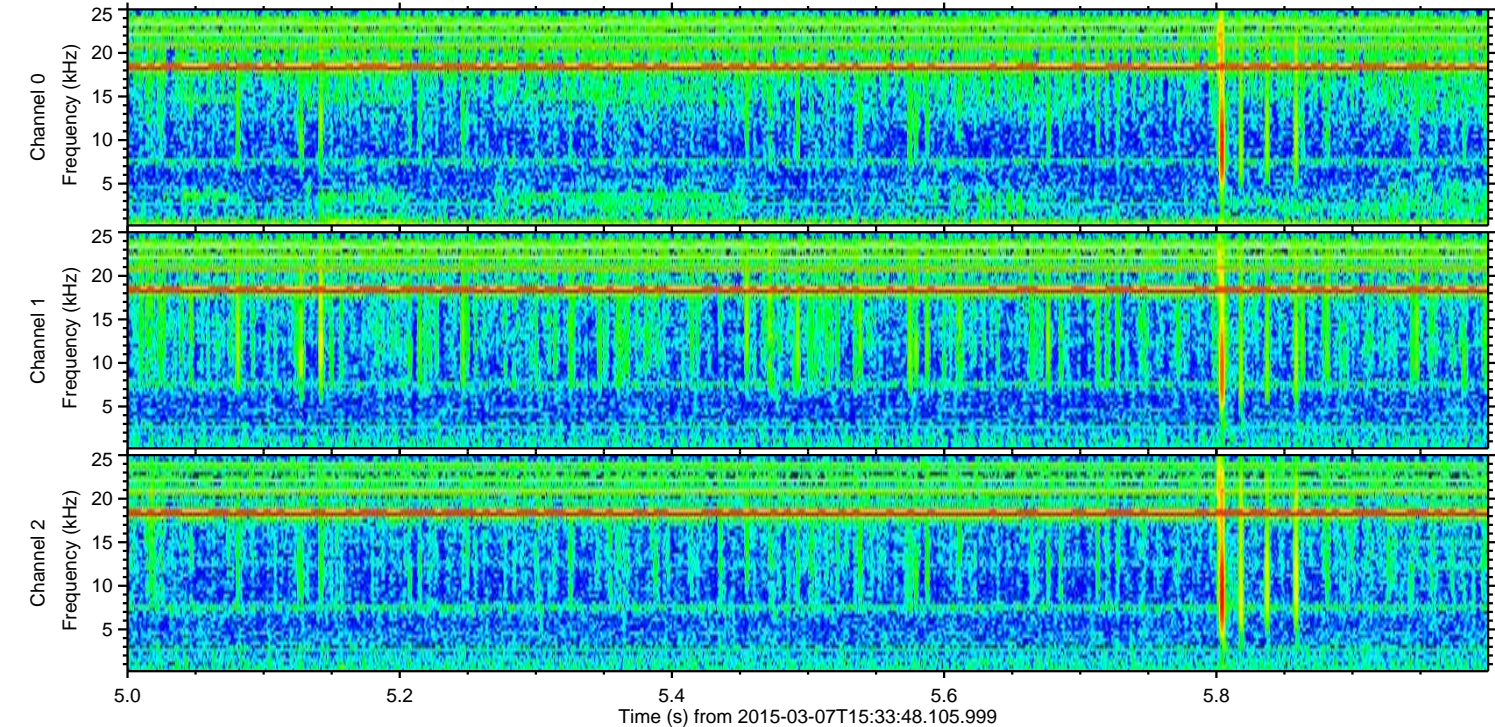
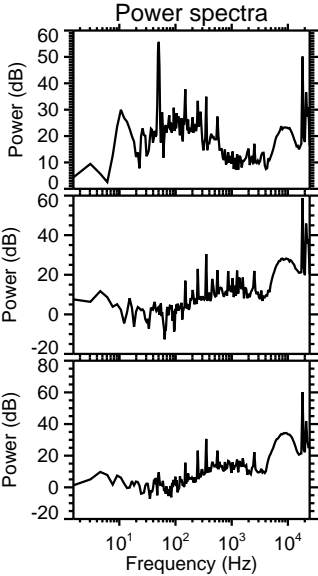
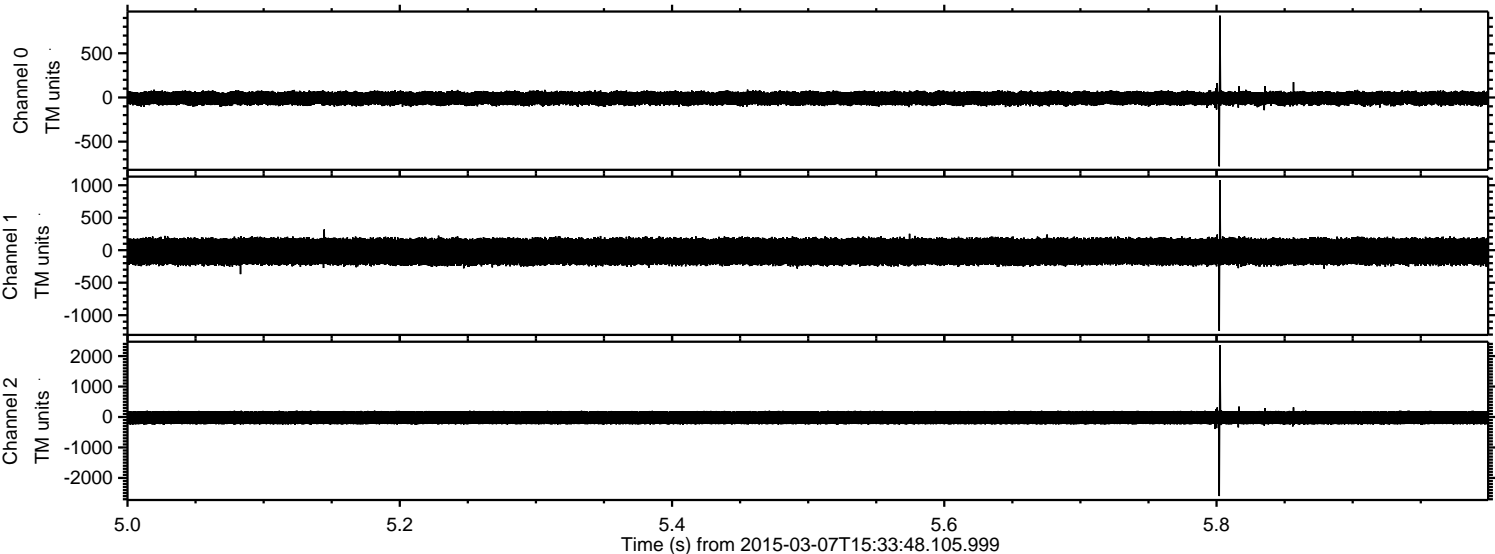

Processed Sun Mar 8 10:56:29 2015 by ELM ver.2012-10-06 from 001__elm20150307_153347__dat00.bin

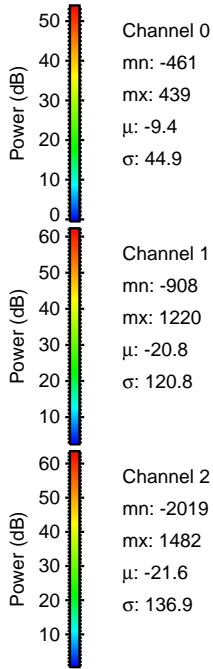
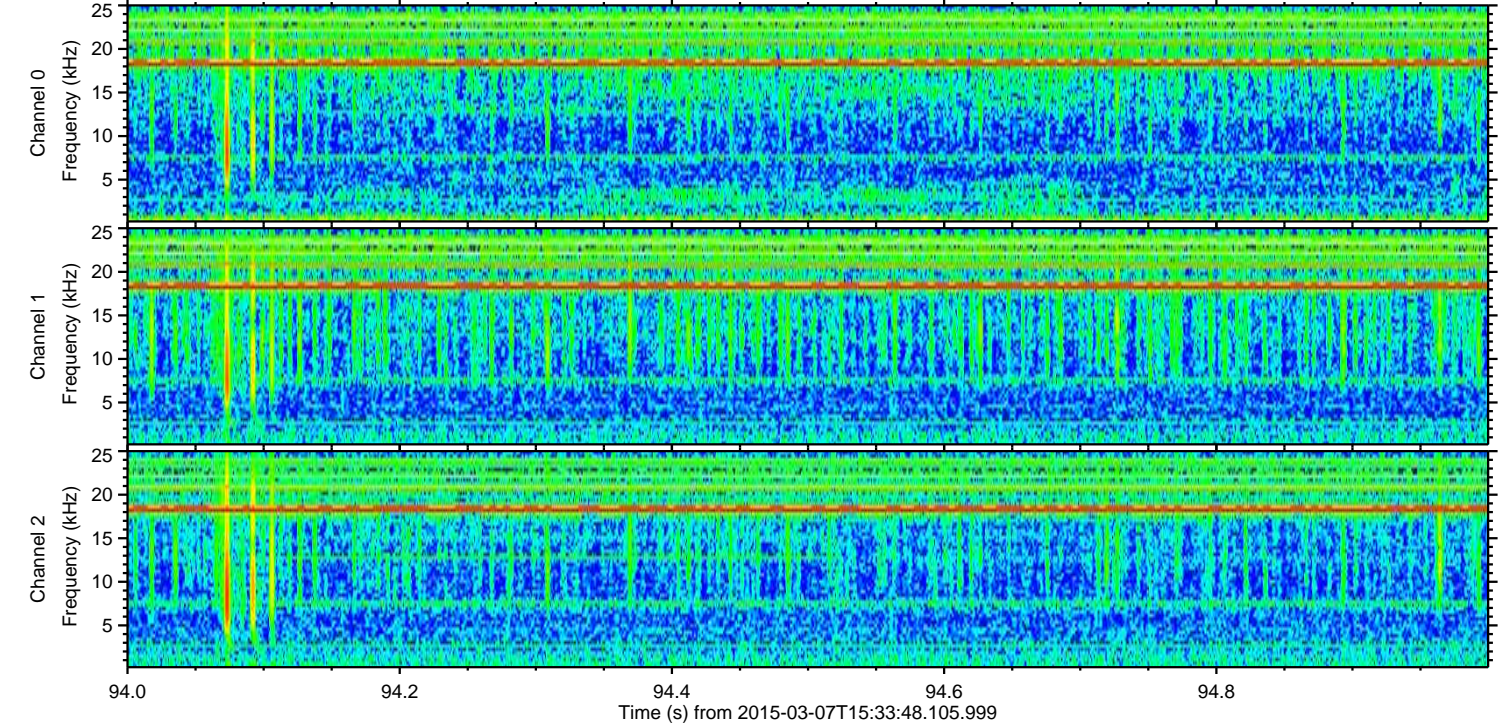
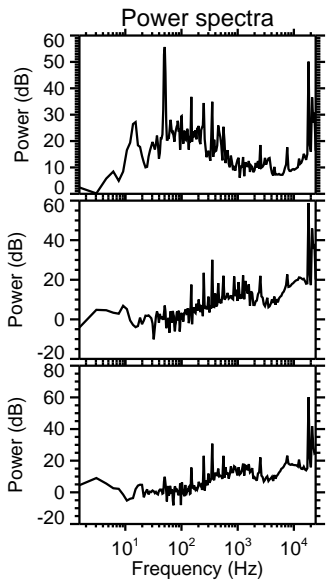
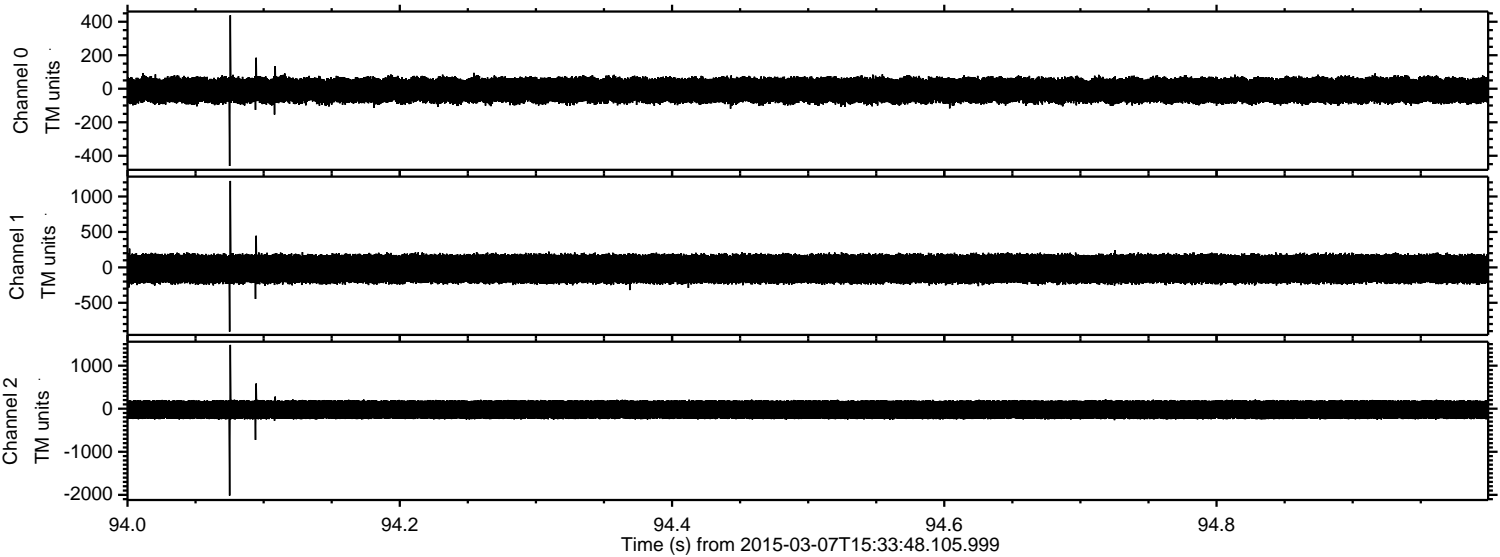

Processed Sun Mar 8 10:56:30 2015 by ELM ver.2012-10-06 from 001__elm20150307_153347__dat00.bin

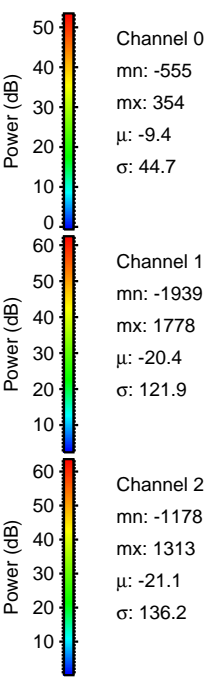
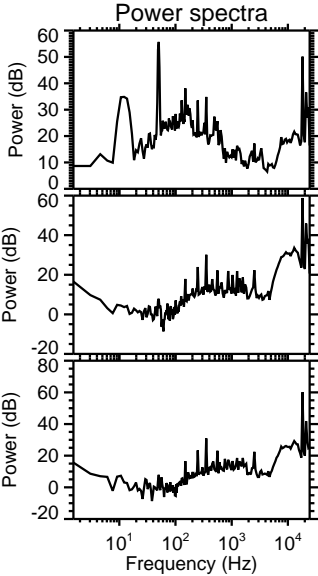
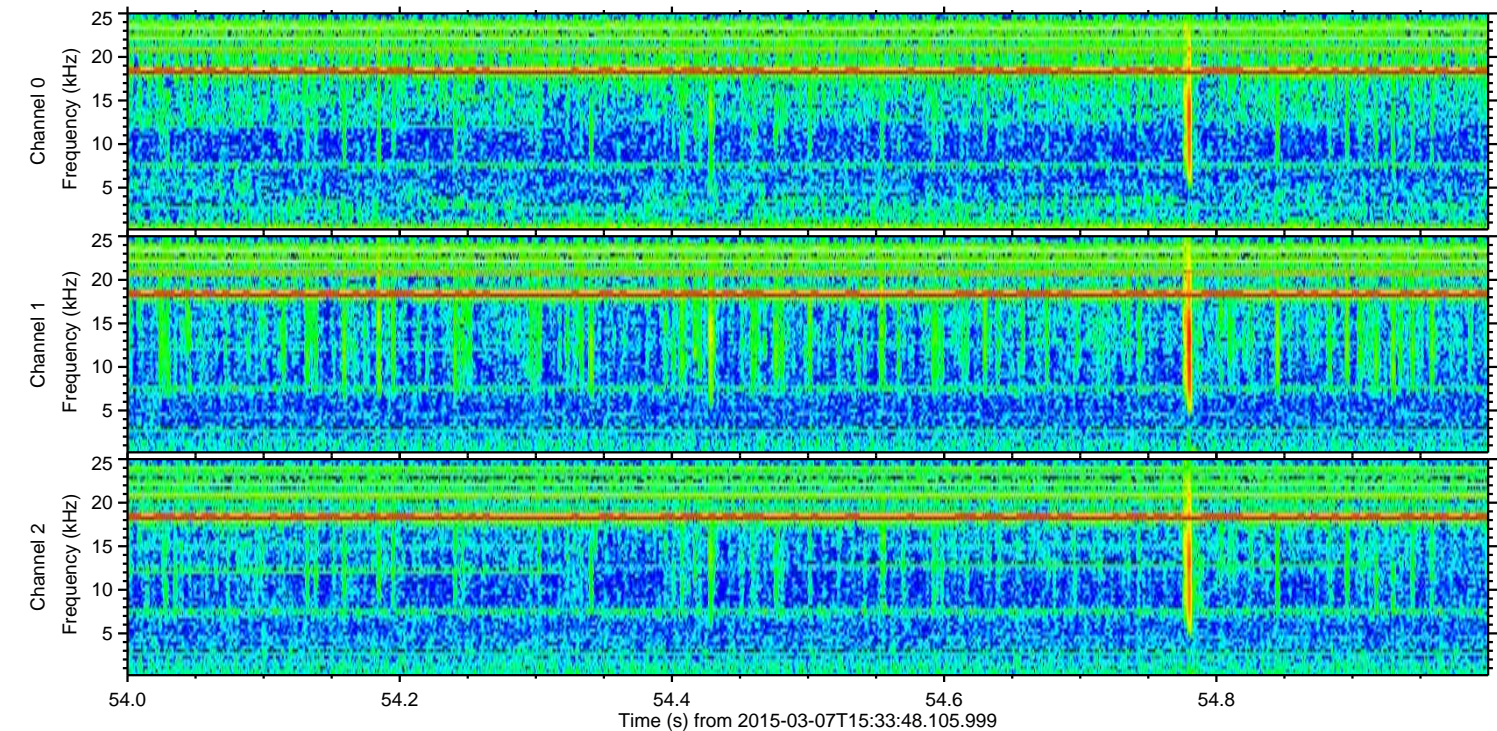
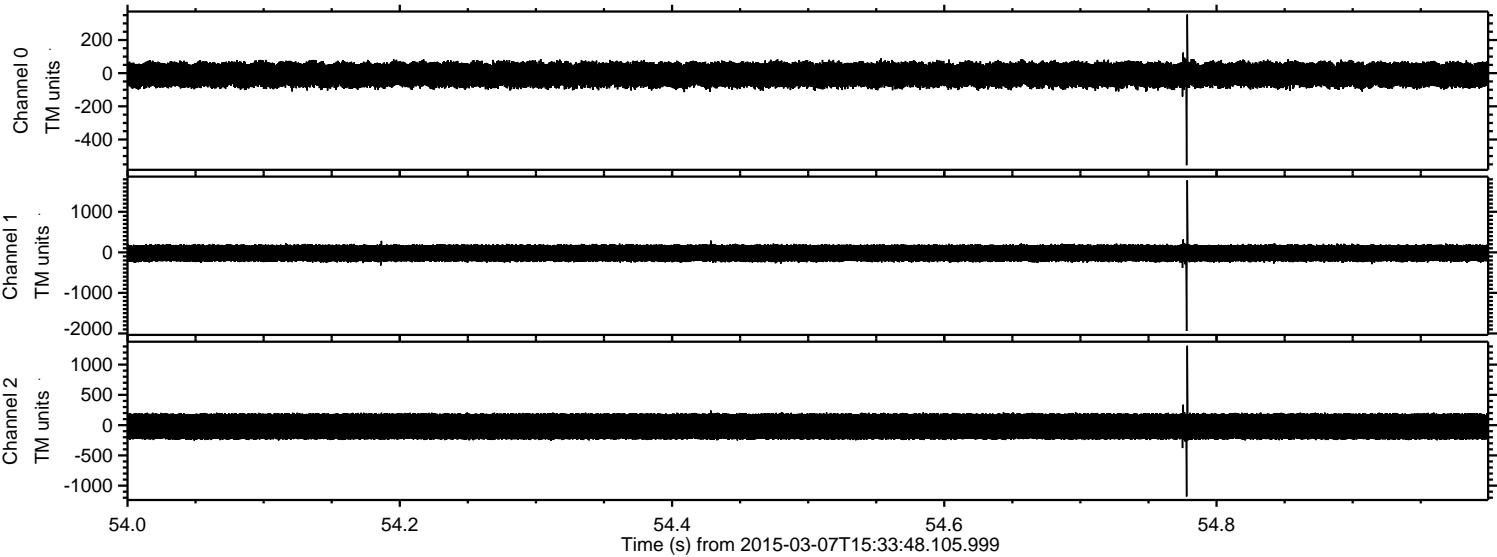

Channel 0
mn: -555
mx: 354
 μ : -9.4
 σ : 44.7

Channel 1
mn: -1939
mx: 1778
 μ : -20.4
 σ : 121.9

Channel 2
mn: -1178
mx: 1313
 μ : -21.1
 σ : 136.2

Processed Sun Mar 8 10:56:30 2015 by ELM ver.2012-10-06 from 001__elm20150307_153347__dat00.bin

