

ELMAVAN 3D WAVEFORMS (Measured data sampled at 50 kHz) 49802 packets of 144 samples from 2015-03-07T14:28:45.967.999.

Processed Sun Mar 8 10:34:44 2015 by ELM ver.2012-10-06 from 001__elm20150307_142844__dat00.bin

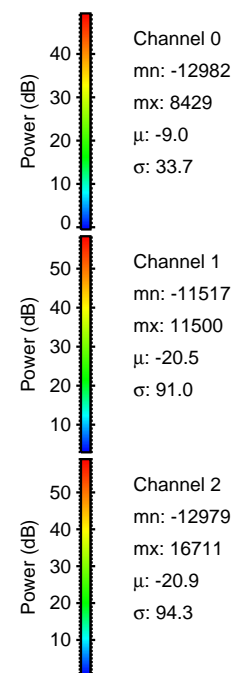

Processed Sun Mar 8 10:34:55 2015 by ELM ver.2012-10-06 from 001__elm20150307_142844__dat00.bin

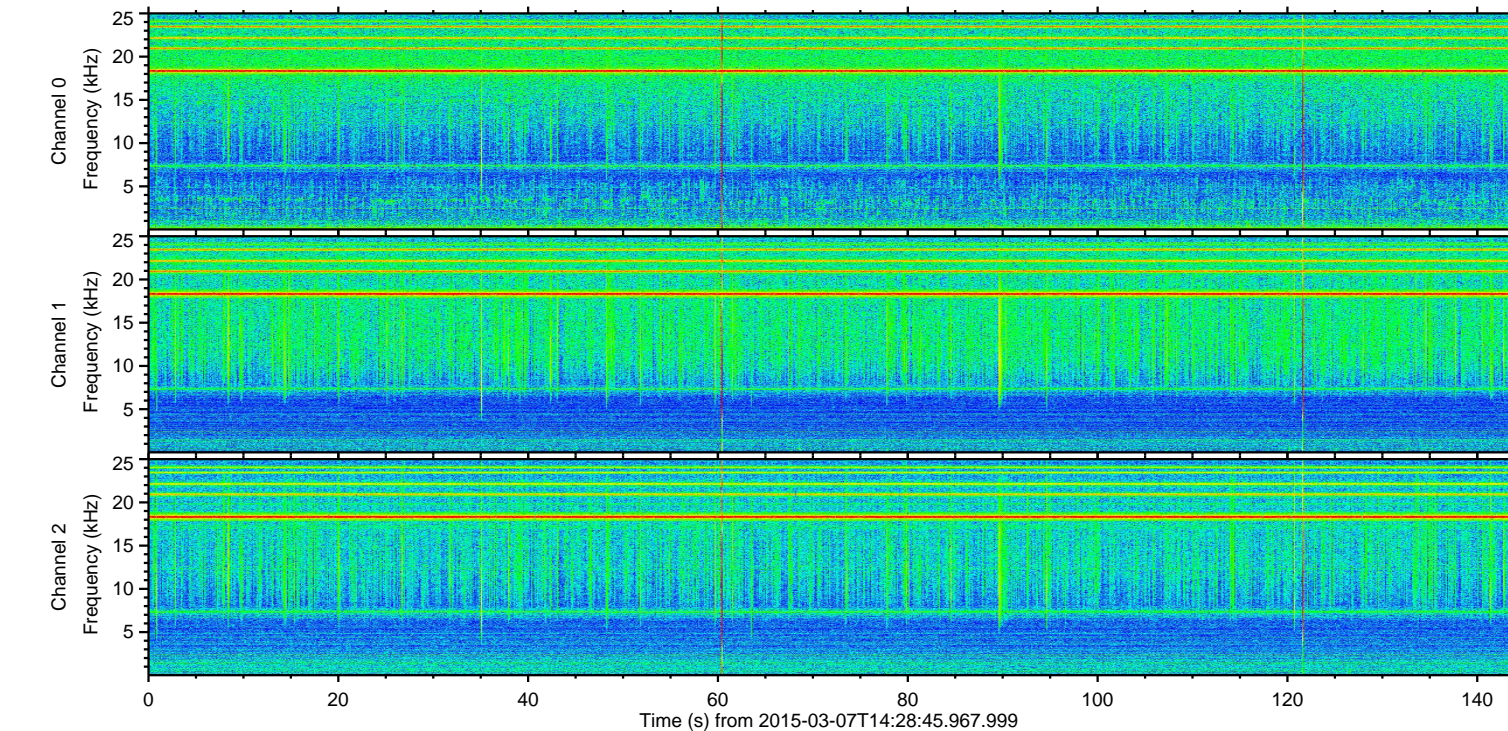
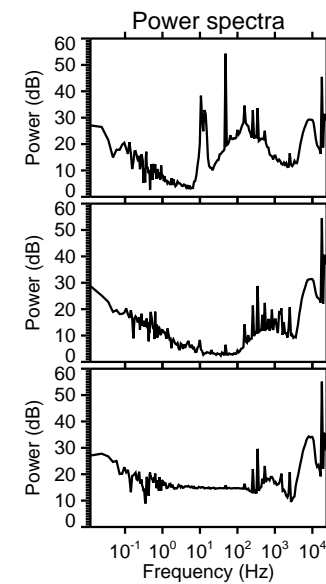
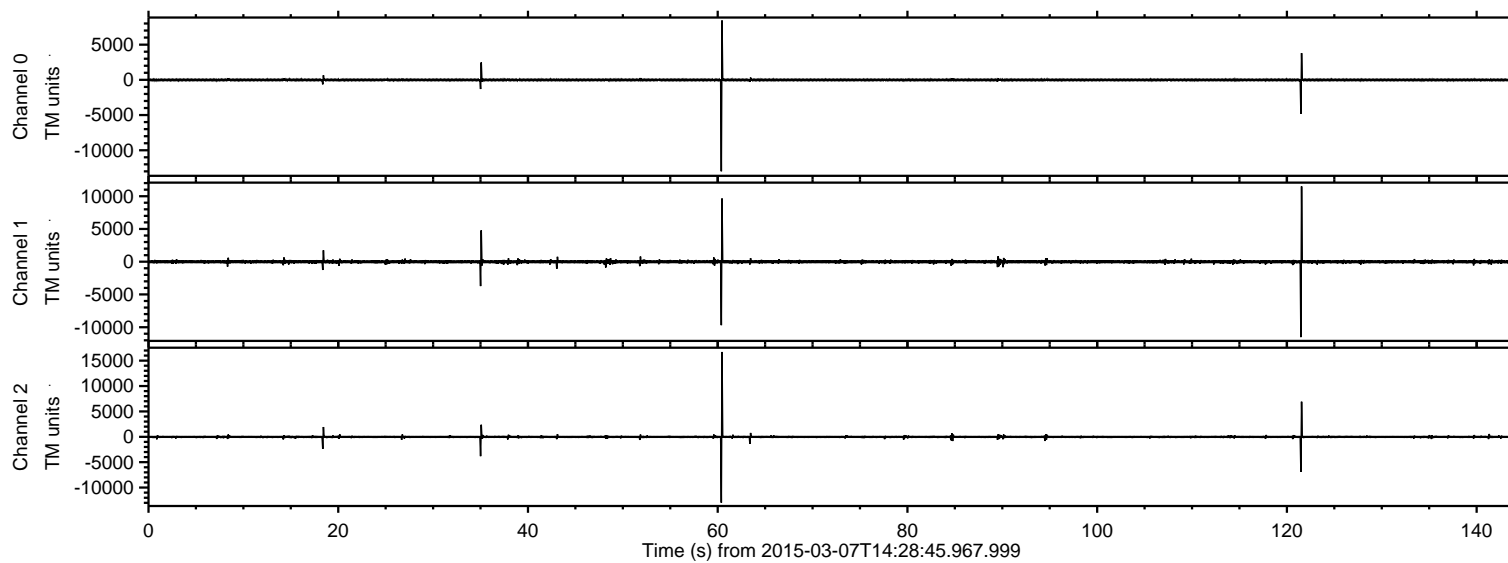
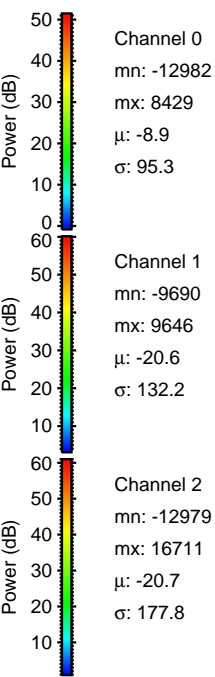
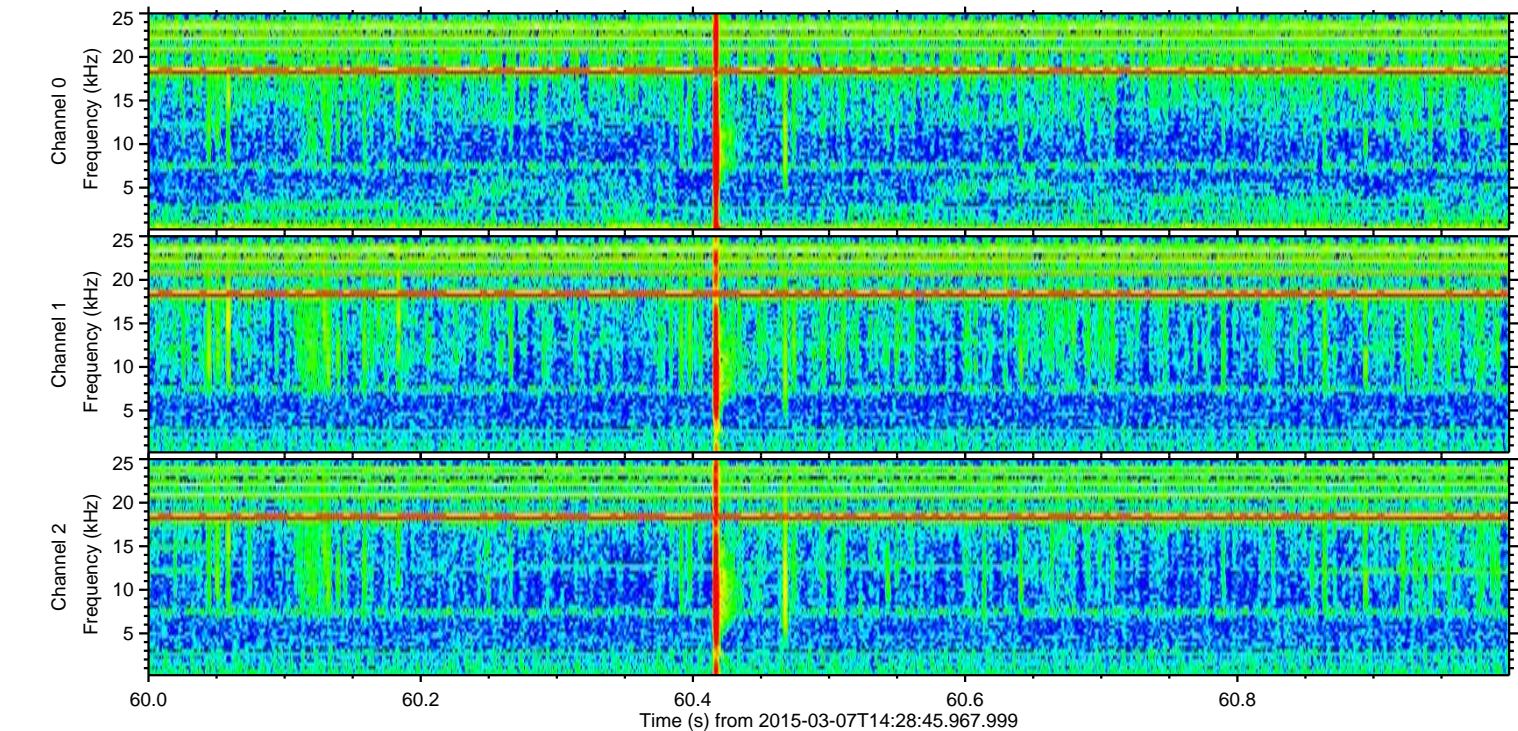
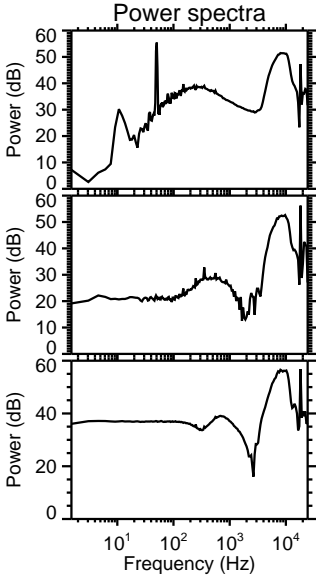
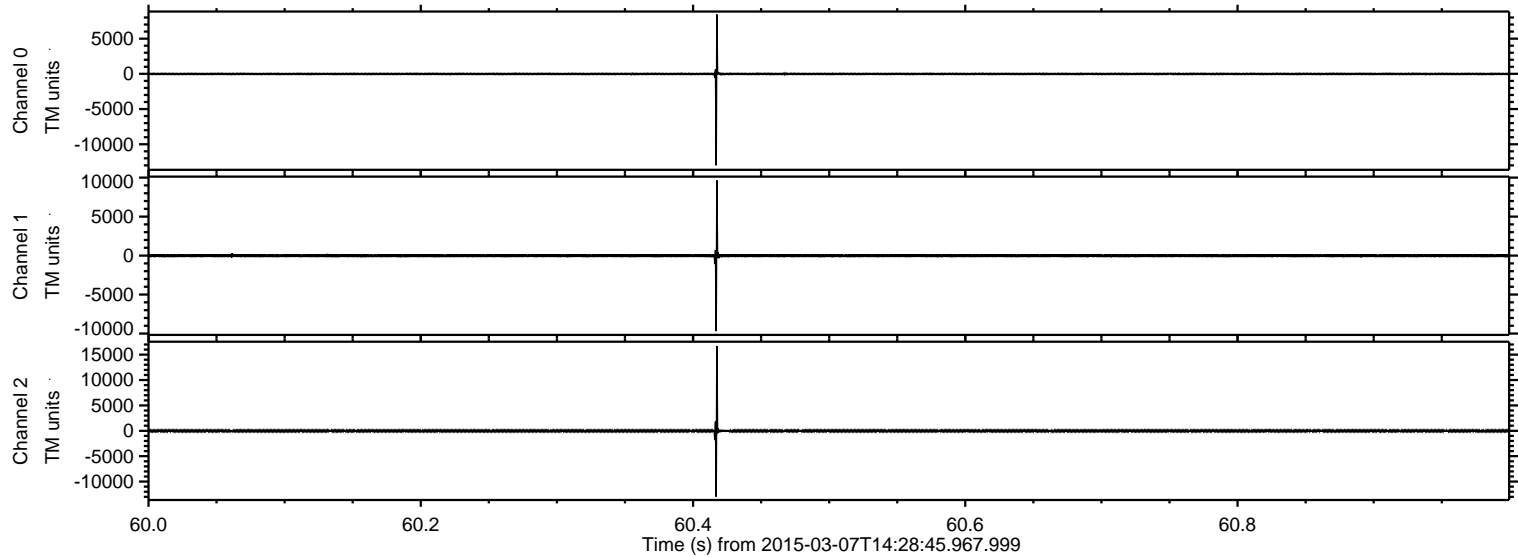

ELMAVAN 3D WAVEFORMS (Measured data sampled at 50 kHz) 49802 packets of 144 samples from 2015-03-07T14:28:45.967.999. Part 122/144

Processed Sun Mar 8 10:34:56 2015 by ELM ver.2012-10-06 from 001__elm20150307_142844__dat00.bin

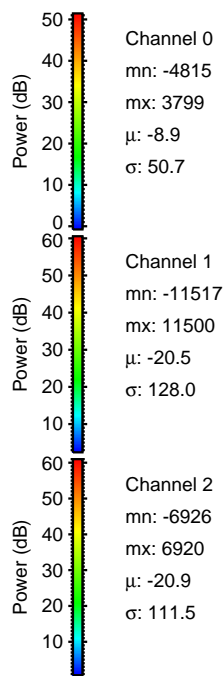
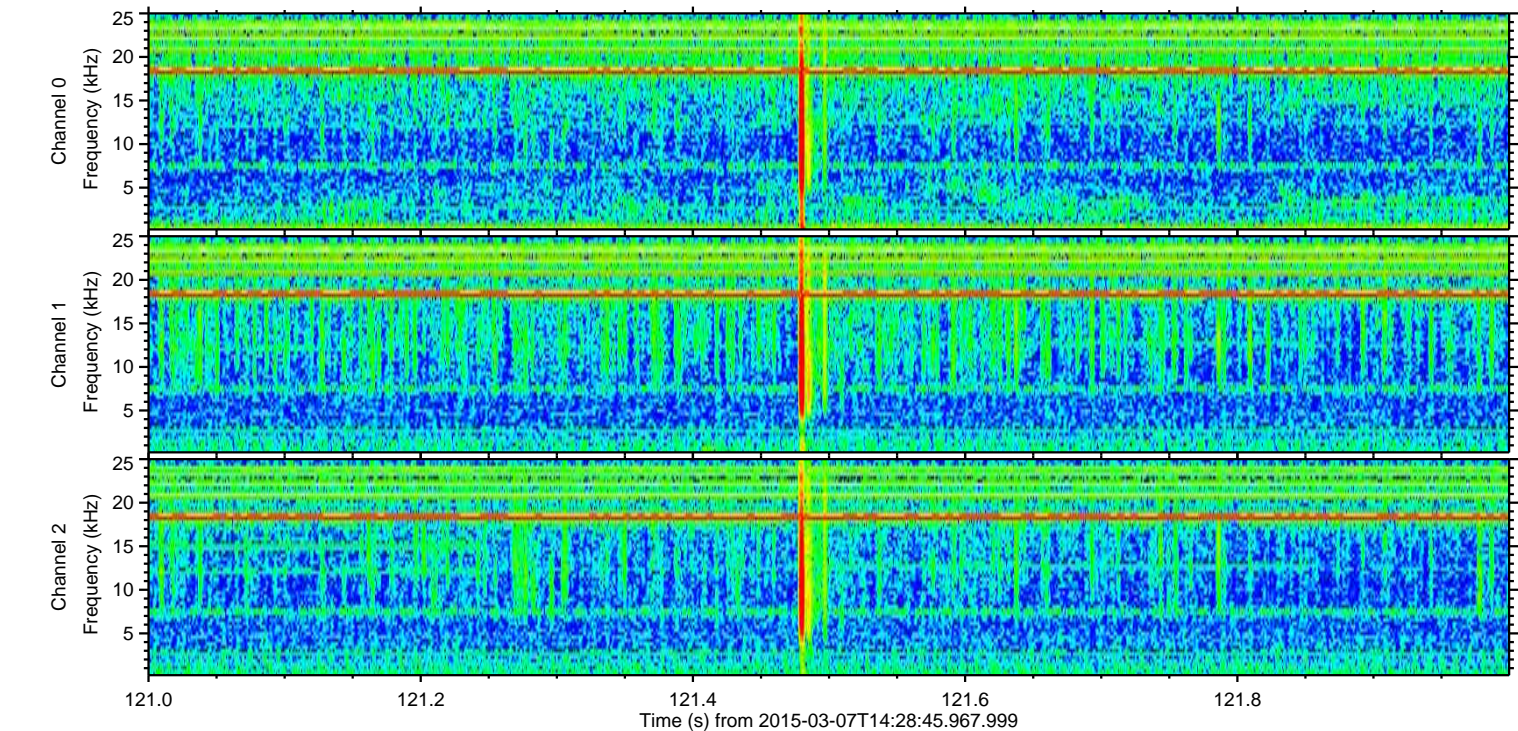
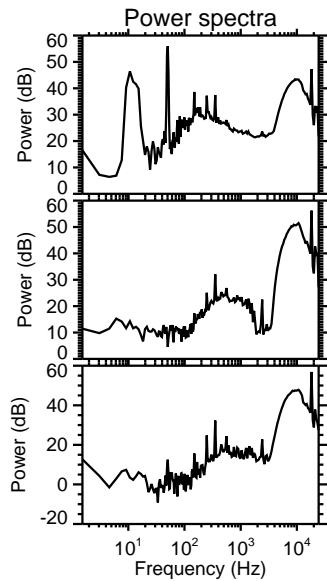
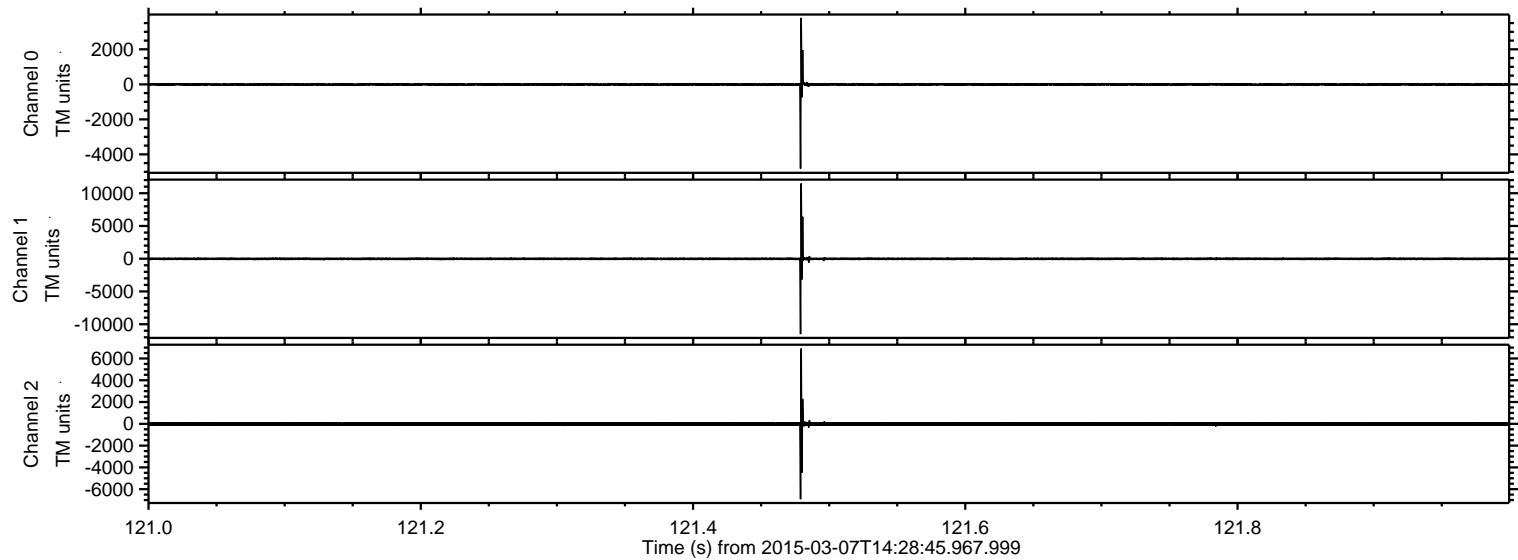

Processed Sun Mar 8 10:34:57 2015 by ELM ver.2012-10-06 from 001__elm20150307_142844__dat00.bin

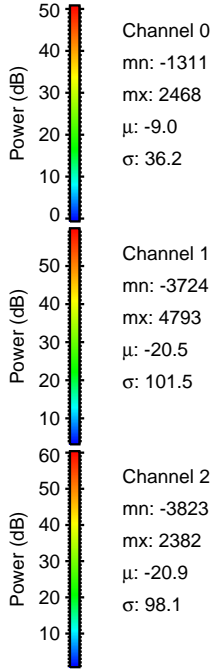
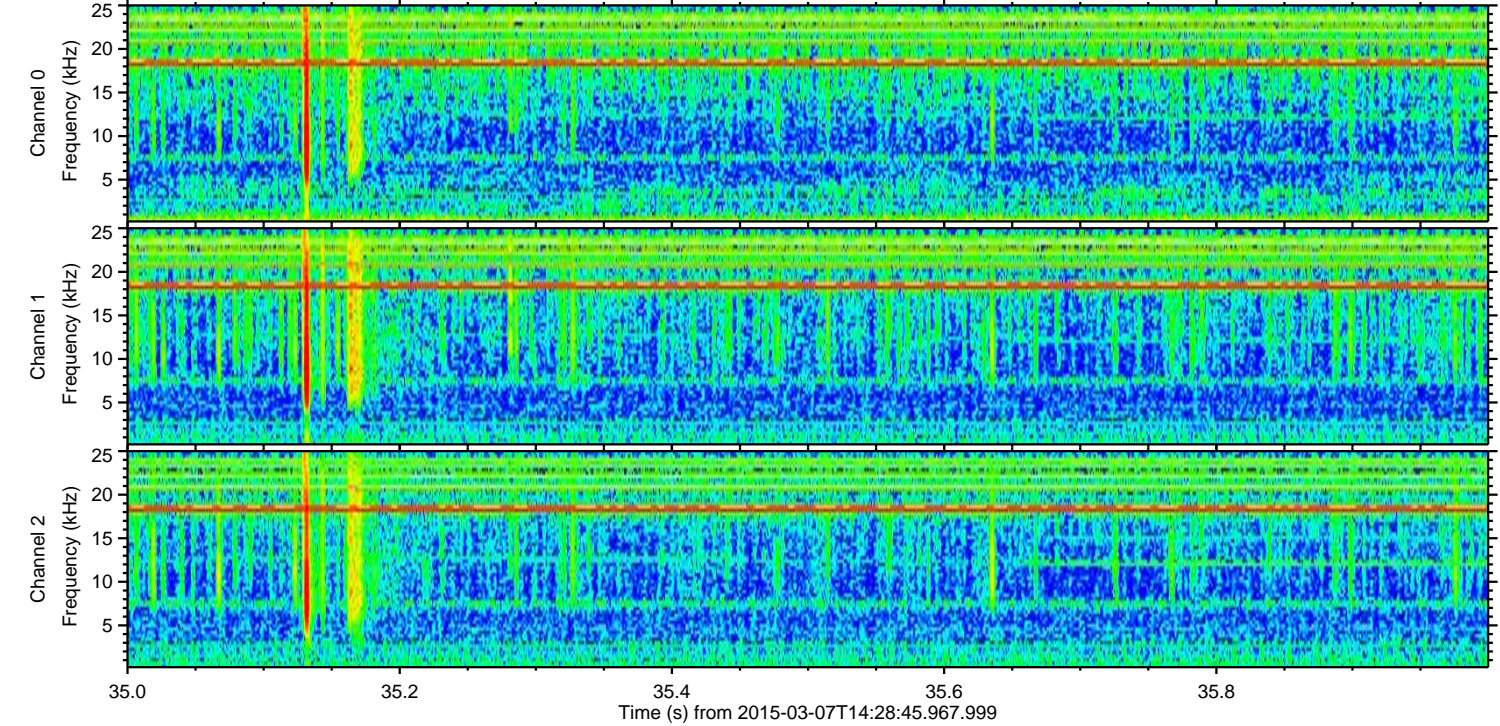
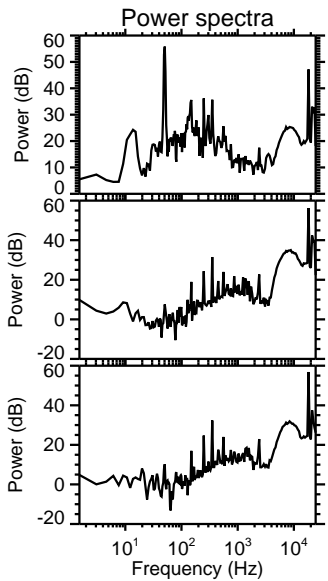
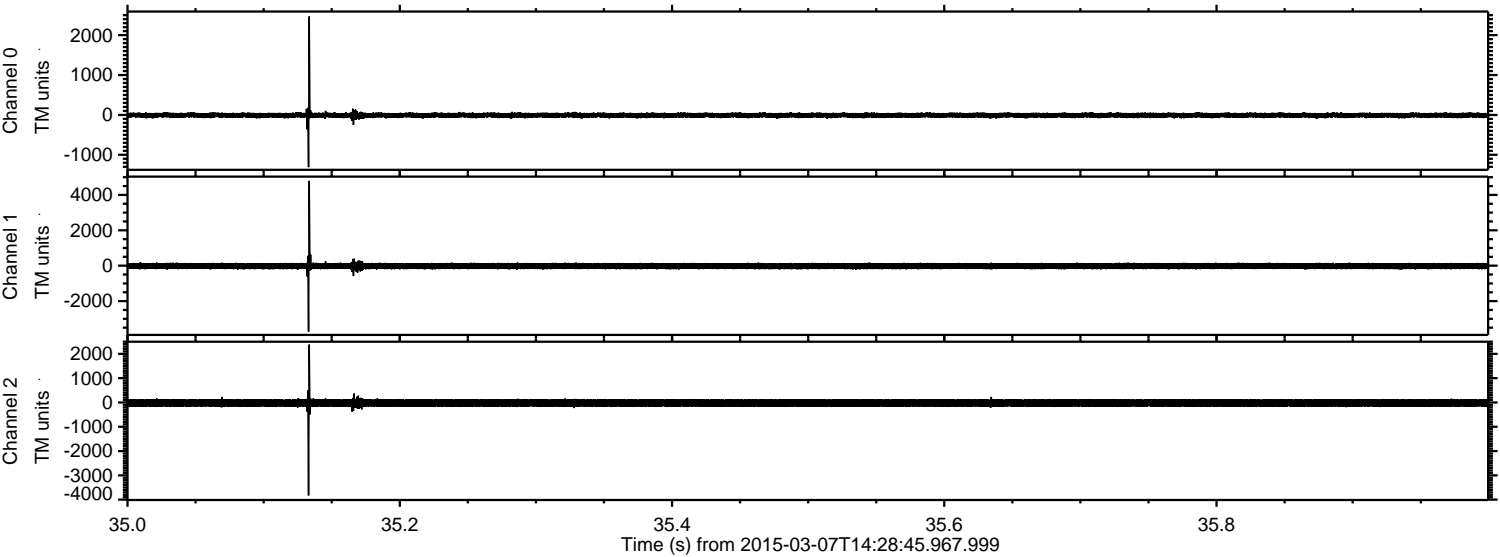

Processed Sun Mar 8 10:34:58 2015 by ELM ver.2012-10-06 from 001__elm20150307_142844__dat00.bin

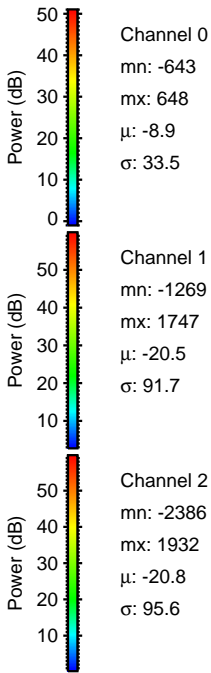
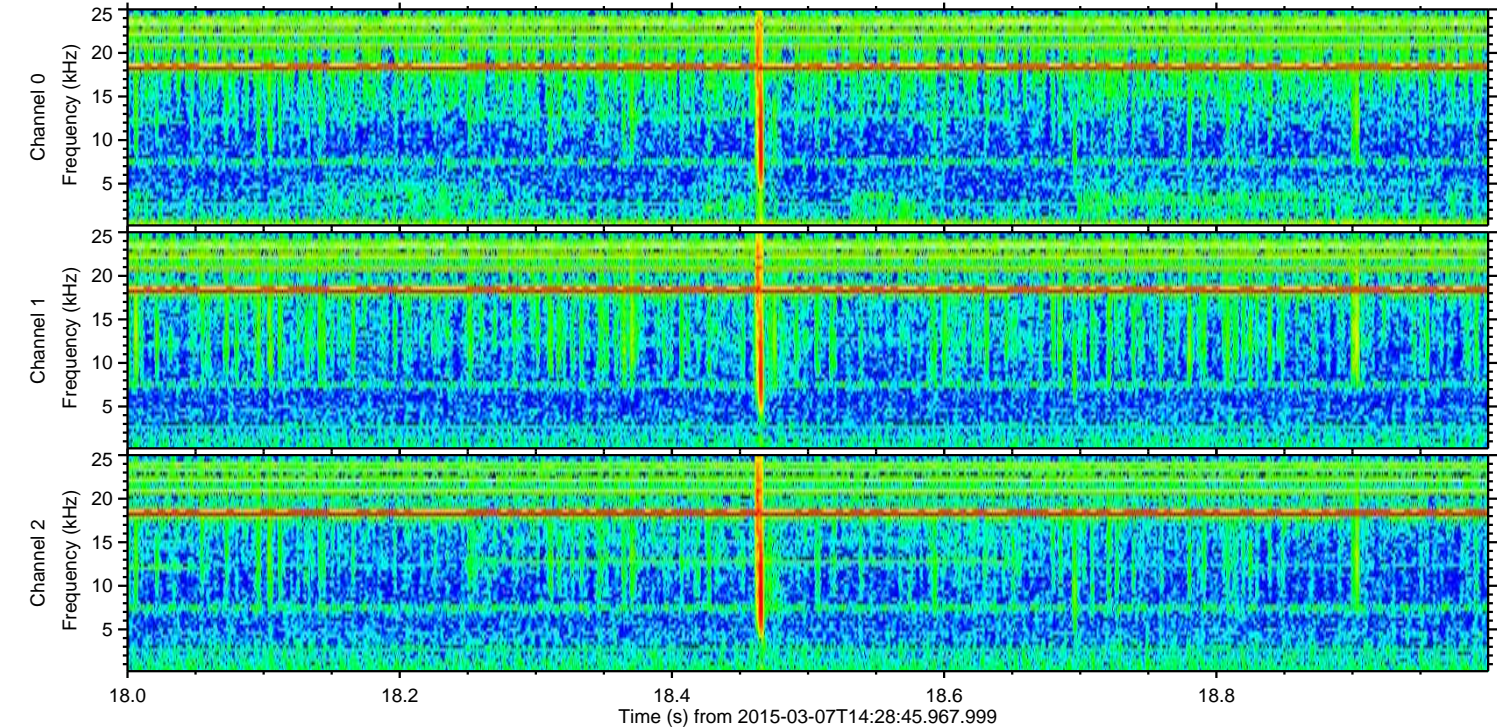
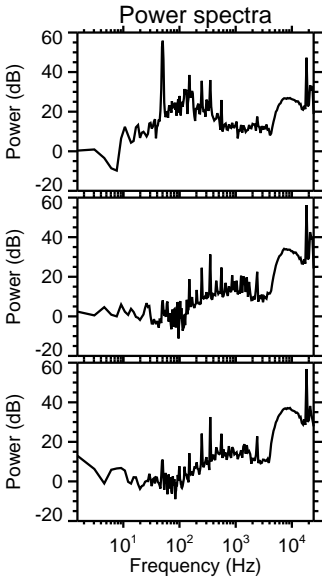
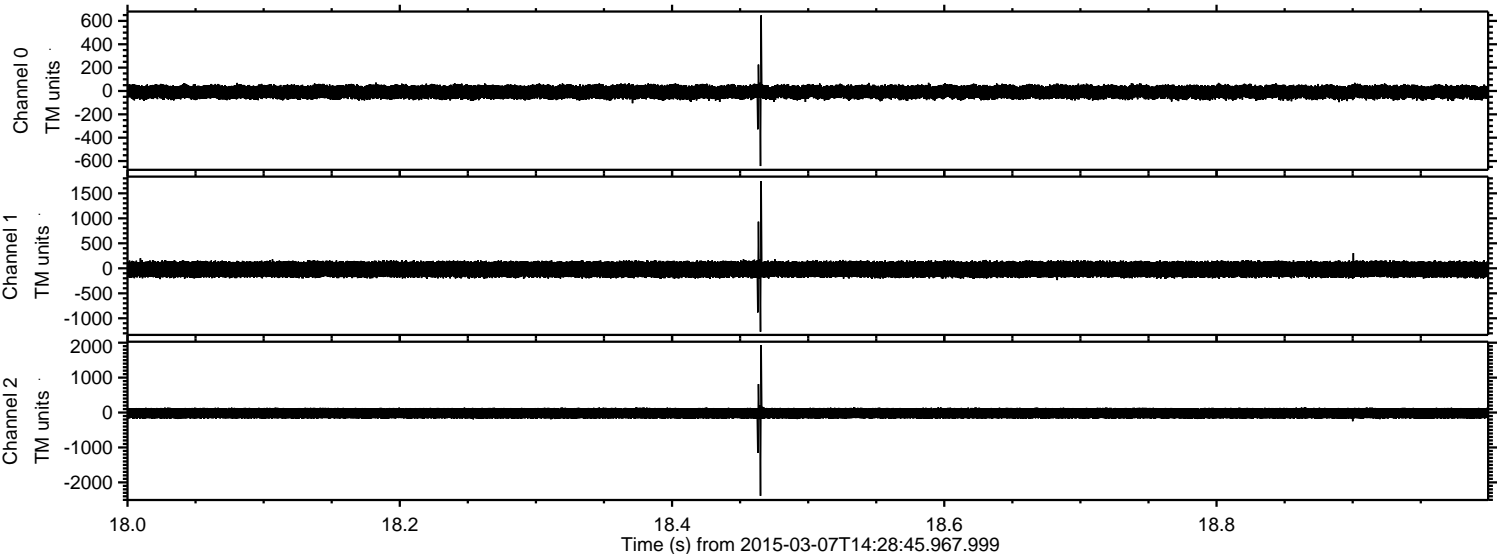

Processed Sun Mar 8 10:34:59 2015 by ELM ver.2012-10-06 from 001__elm20150307_142844__dat00.bin

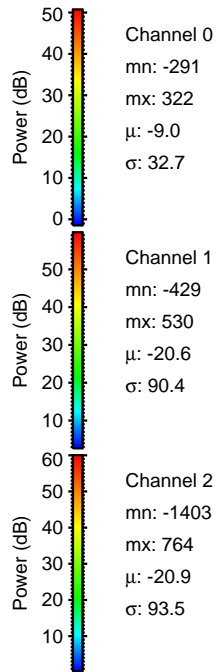
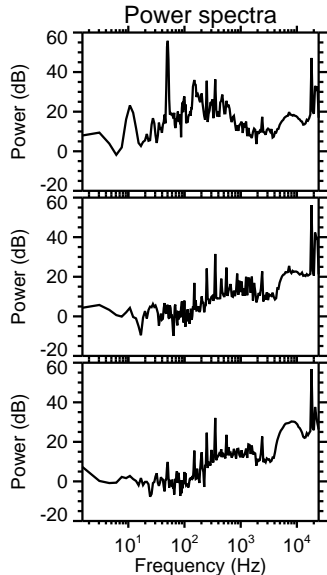
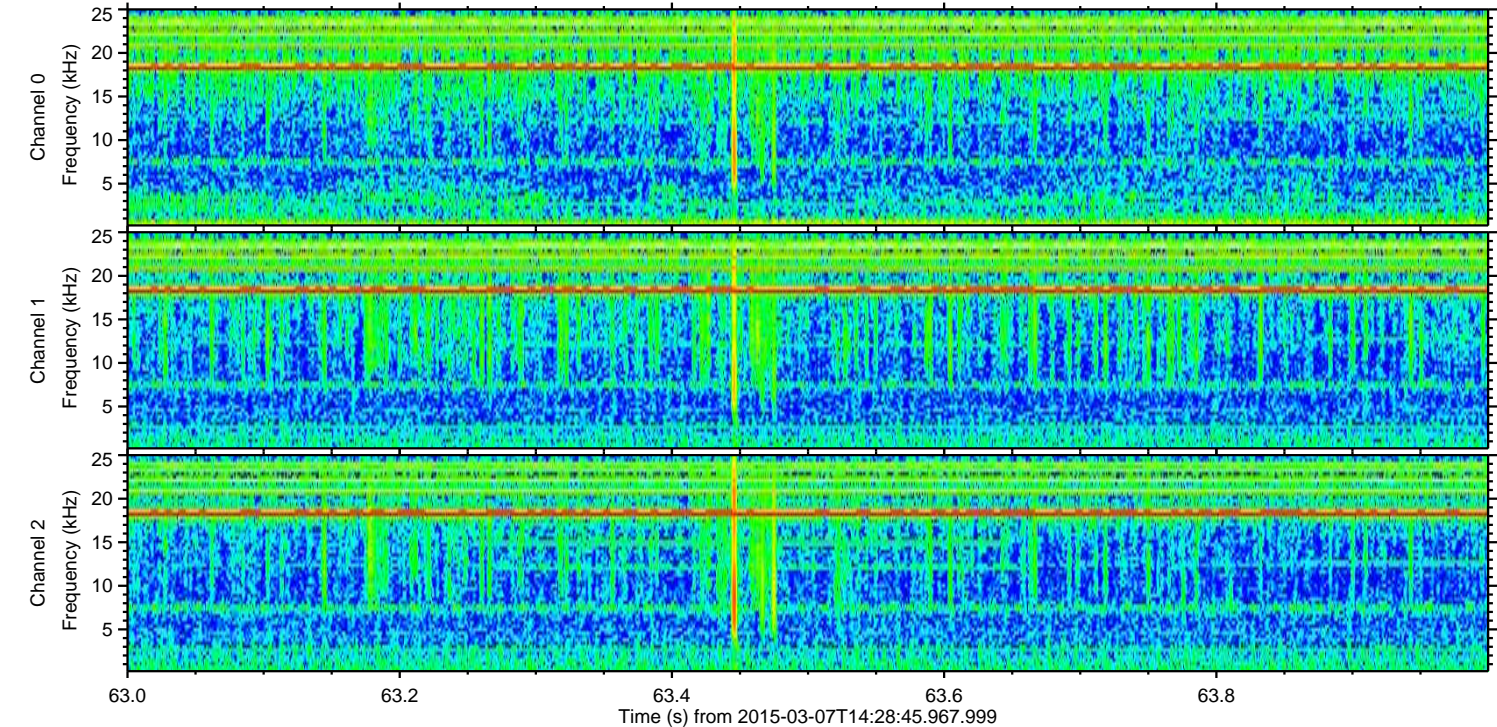
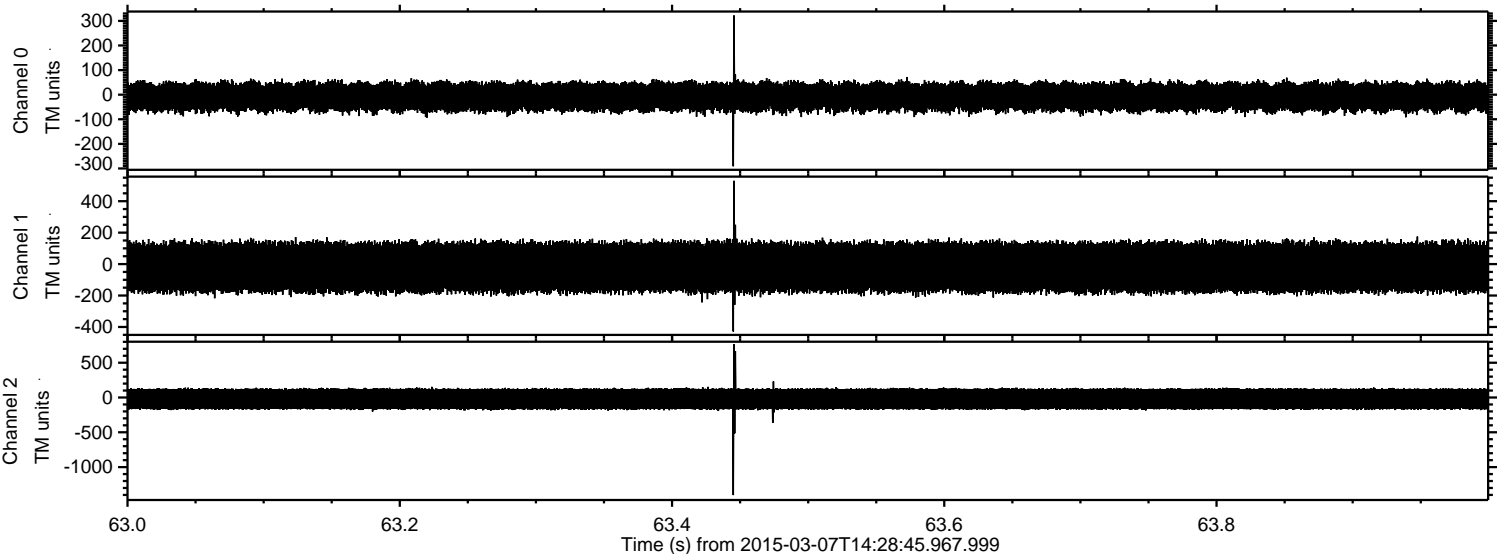

Channel 0
mn: -291
mx: 322
 μ : -9.0
 σ : 32.7

Channel 1
mn: -429
mx: 530
 μ : -20.6
 σ : 90.4

Channel 2
mn: -1403
mx: 764
 μ : -20.9
 σ : 93.5

ELMAVAN 3D WAVEFORMS (Measured data sampled at 50 kHz) 49802 packets of 144 samples from 2015-03-07T14:28:45.967.999. Part 44/144

Processed Sun Mar 8 10:35:00 2015 by ELM ver.2012-10-06 from 001__elm20150307_142844__dat00.bin

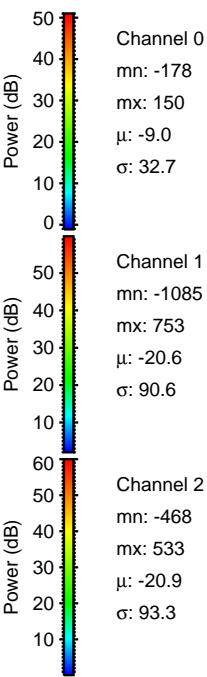
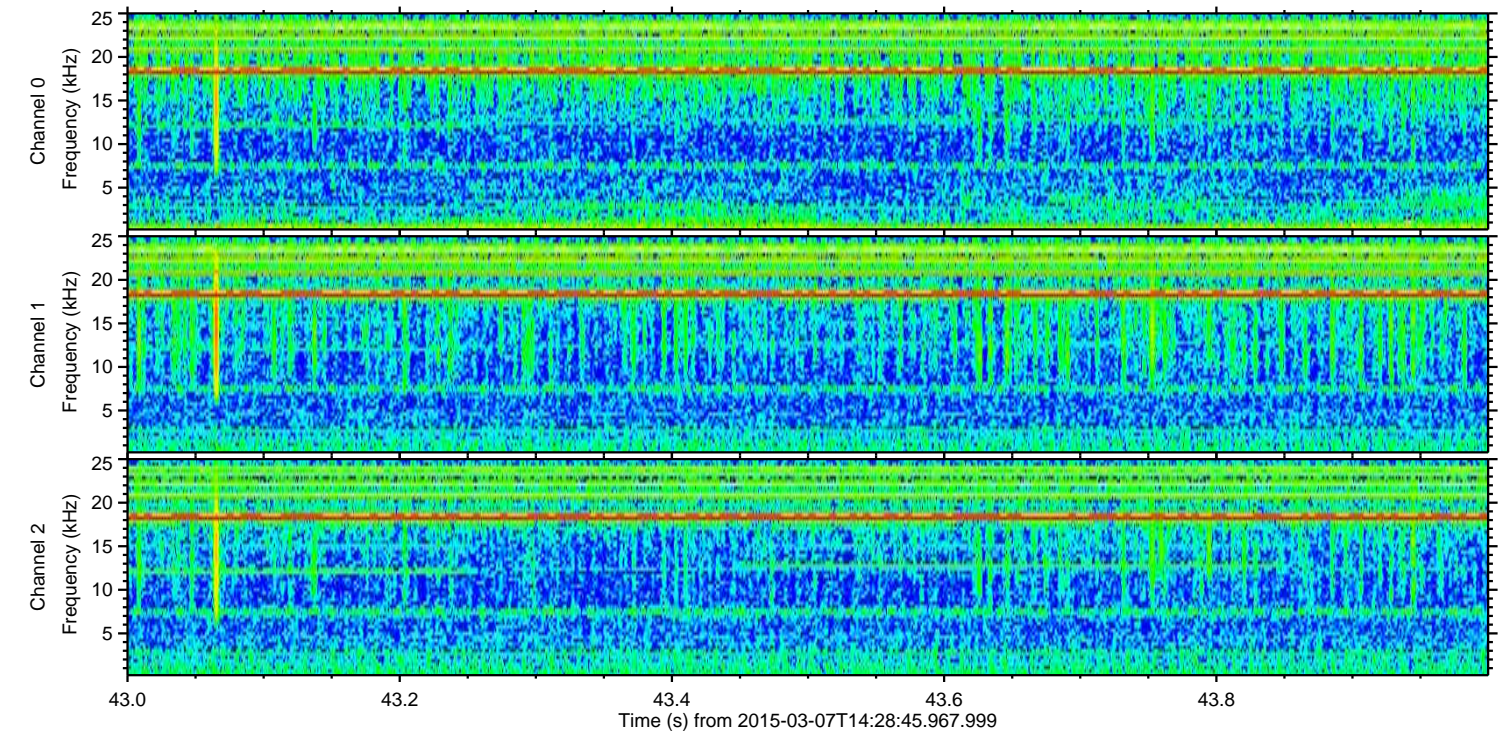
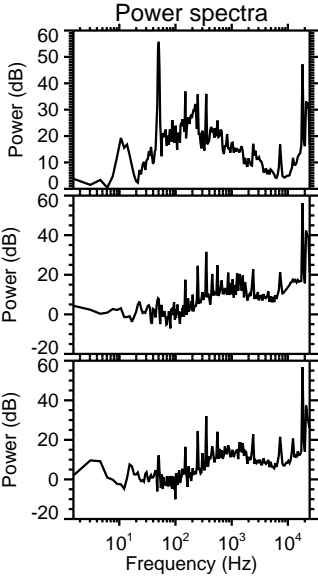
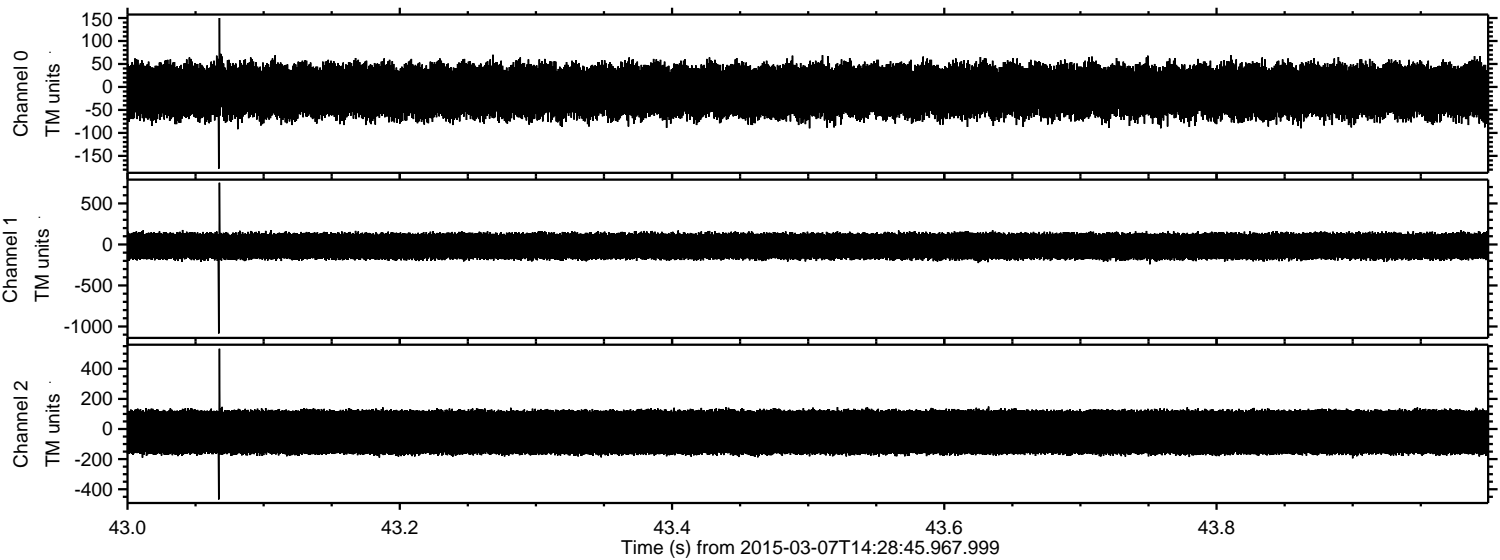

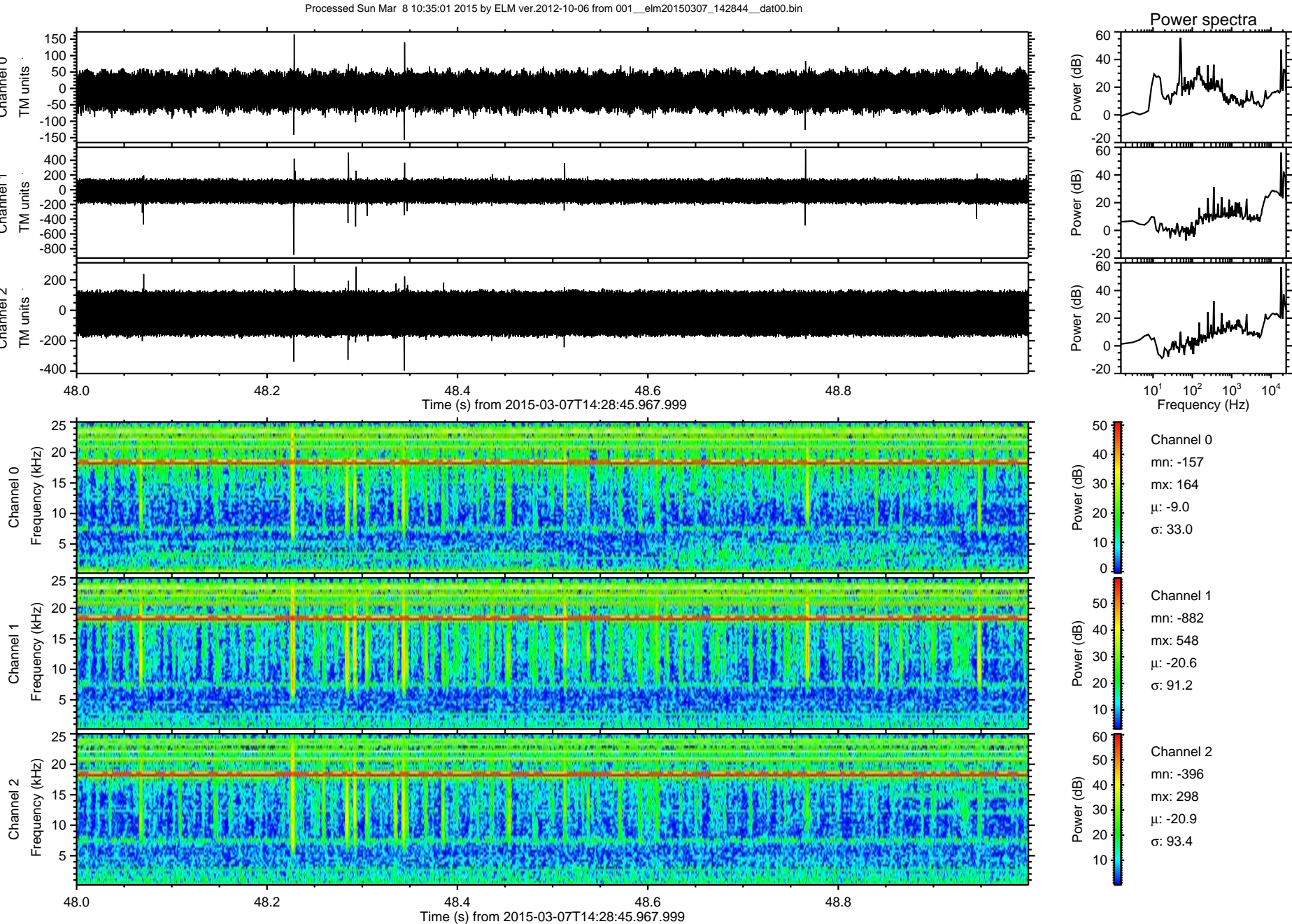

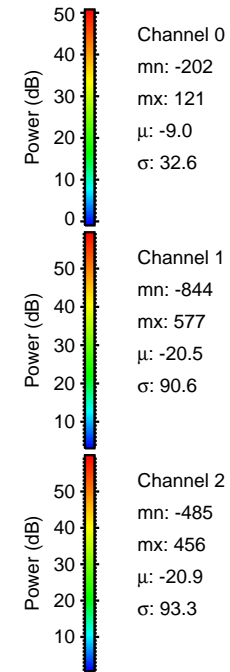
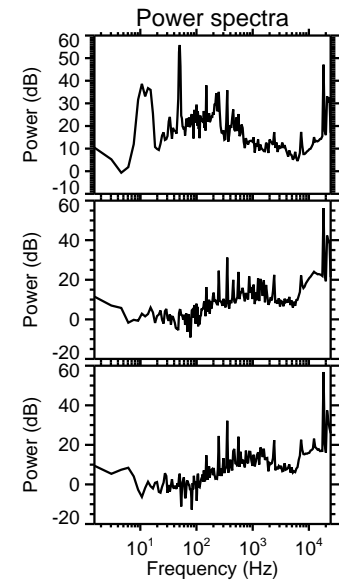
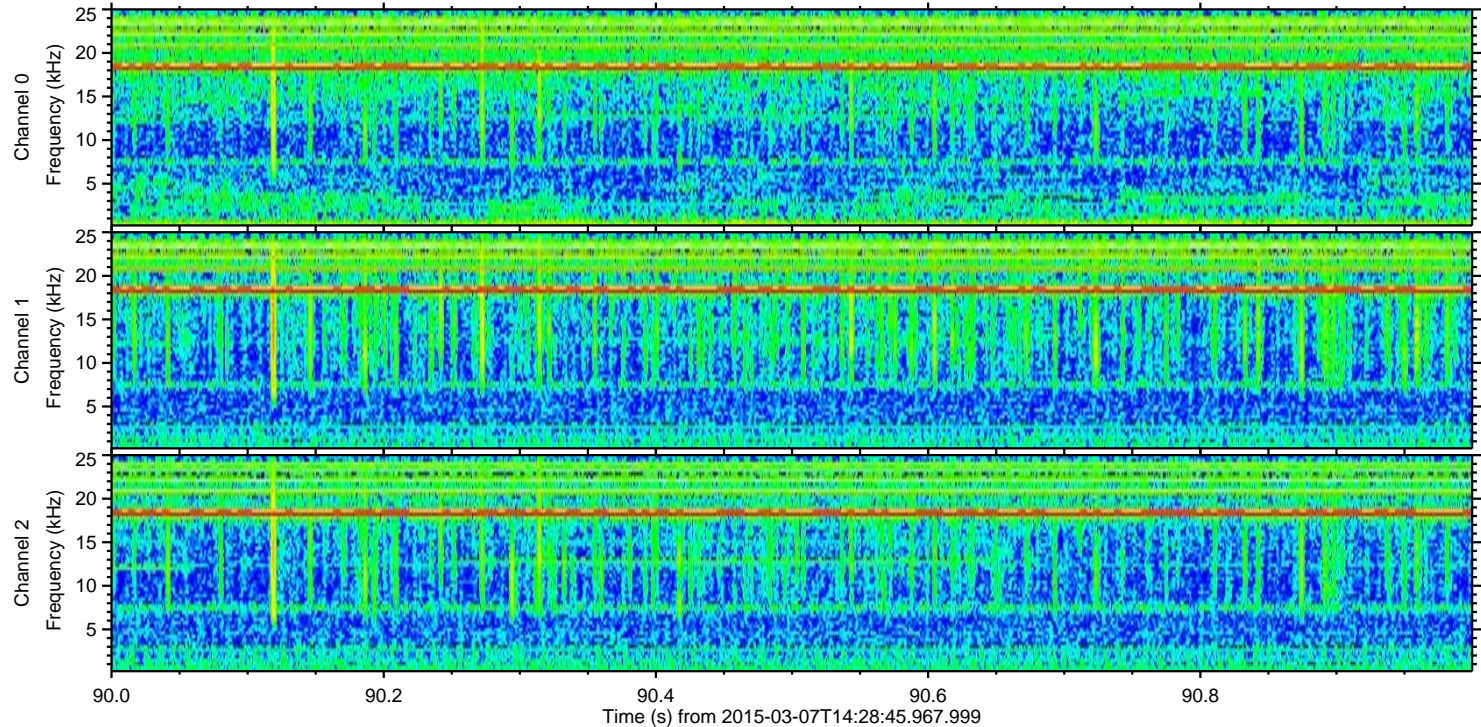
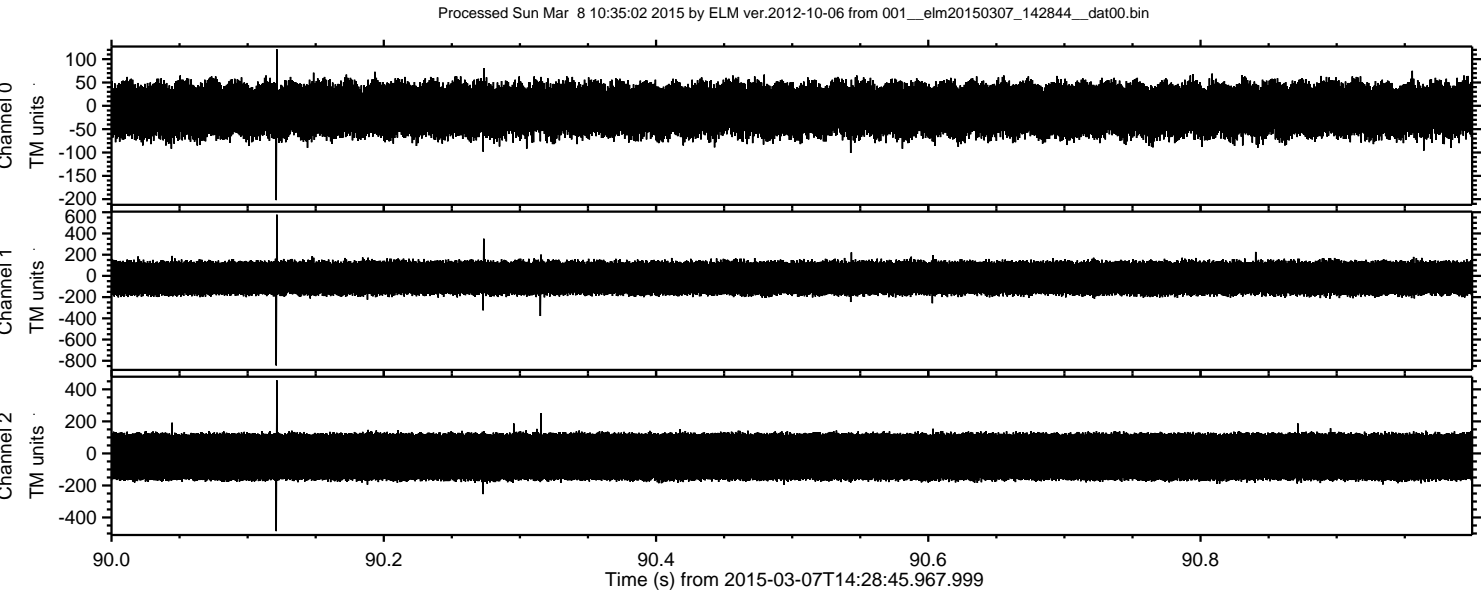

Processed Sun Mar 8 10:35:03 2015 by ELM ver.2012-10-06 from 001__elm20150307_142844__dat00.bin

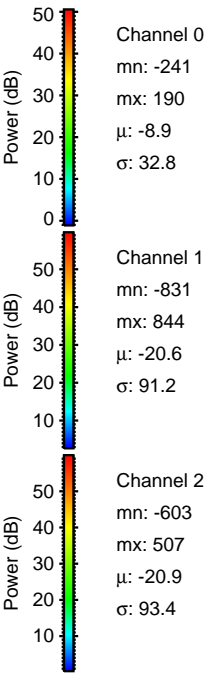
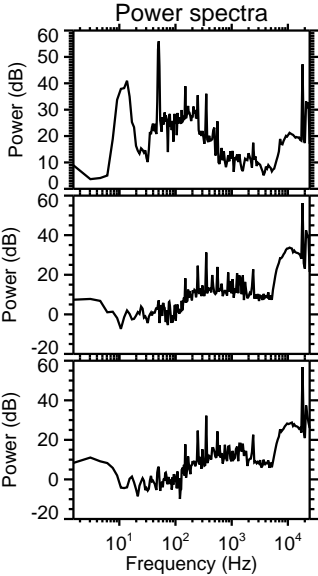
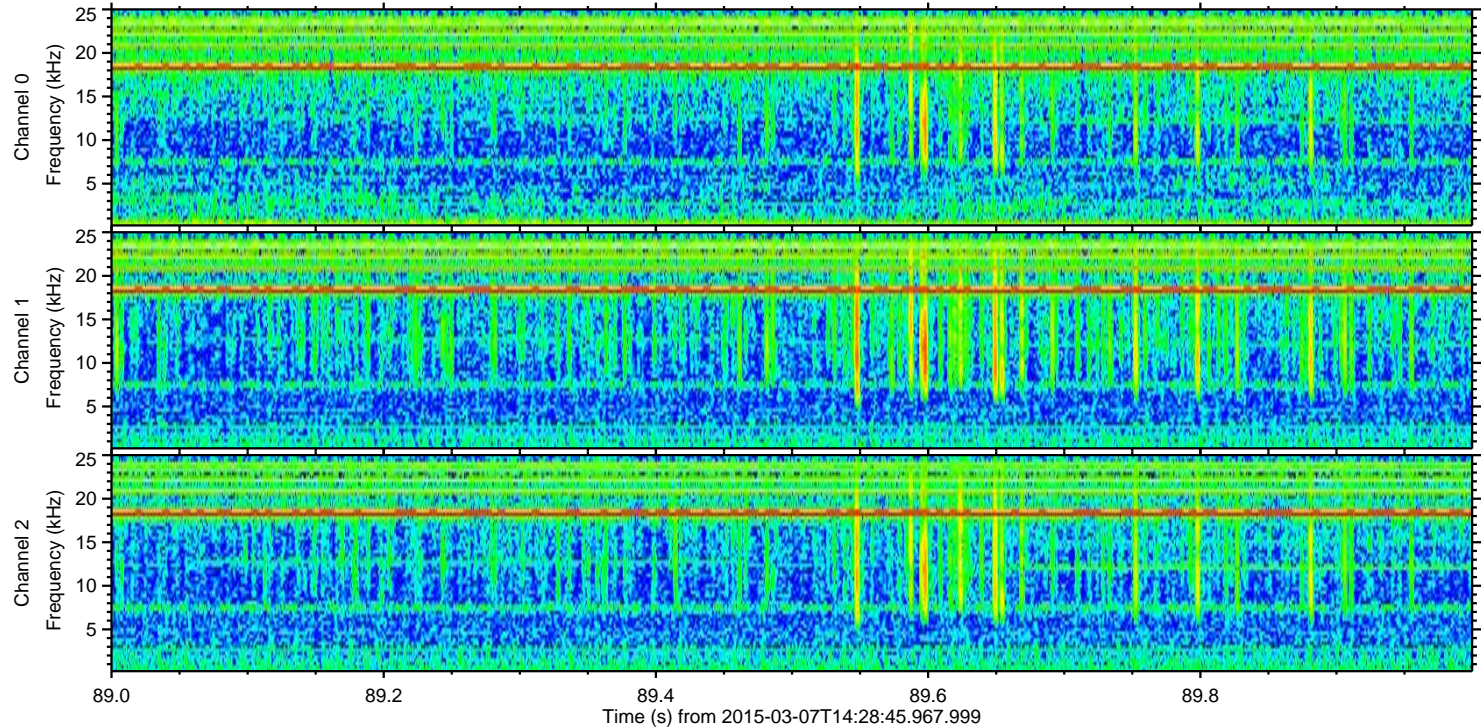
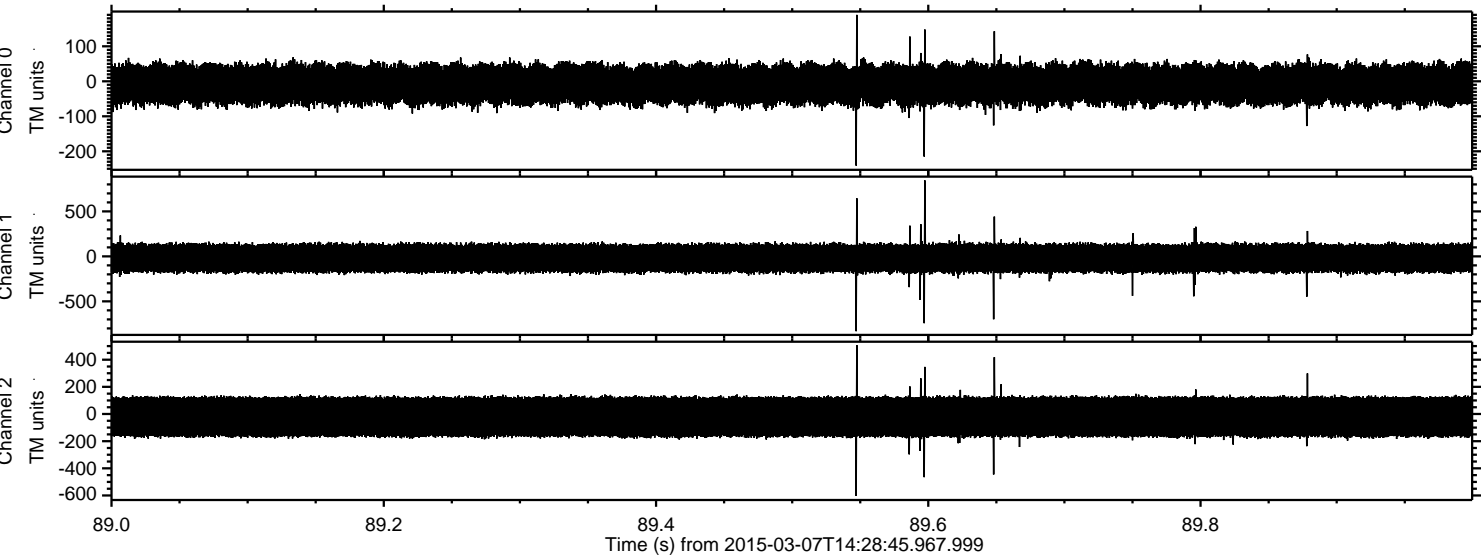

Processed Sun Mar 8 10:35:04 2015 by ELM ver.2012-10-06 from 001__elm20150307_142844__dat00.bin

