

# ELMAVAN 3D WAVEFORMS (Measured data sampled at 50 kHz) 49808 packets of 144 samples from 2015-03-07T13:08:43.333.999.

Processed Sun Mar 8 10:11:53 2015 by ELM ver.2012-10-06 from 001\_\_elm20150307\_130842\_\_dat00.bin

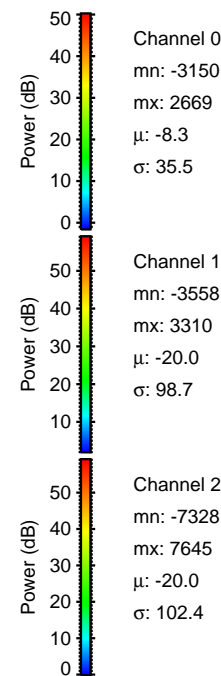

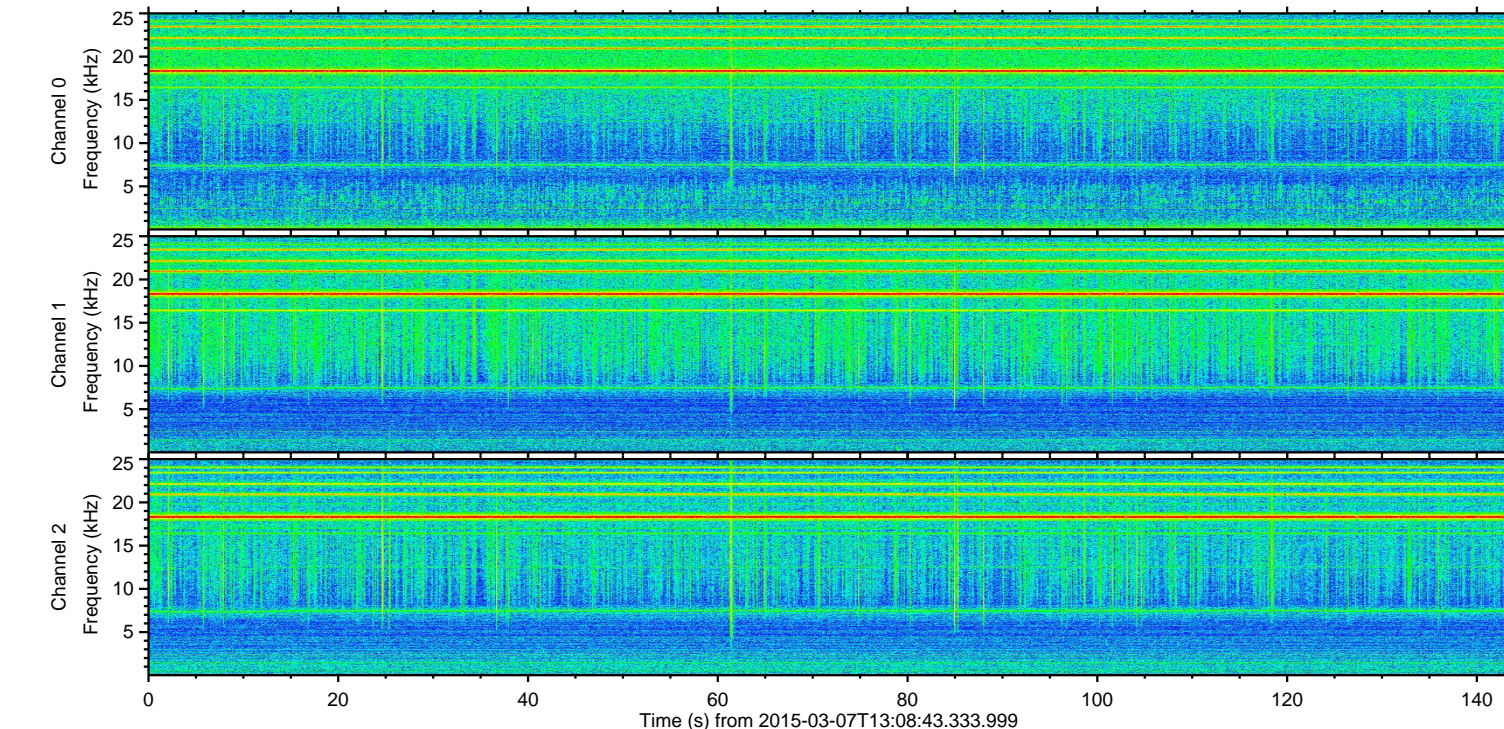
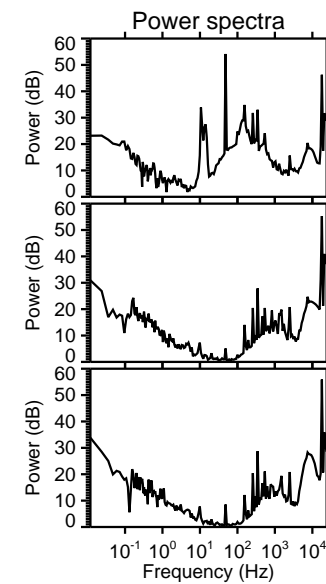
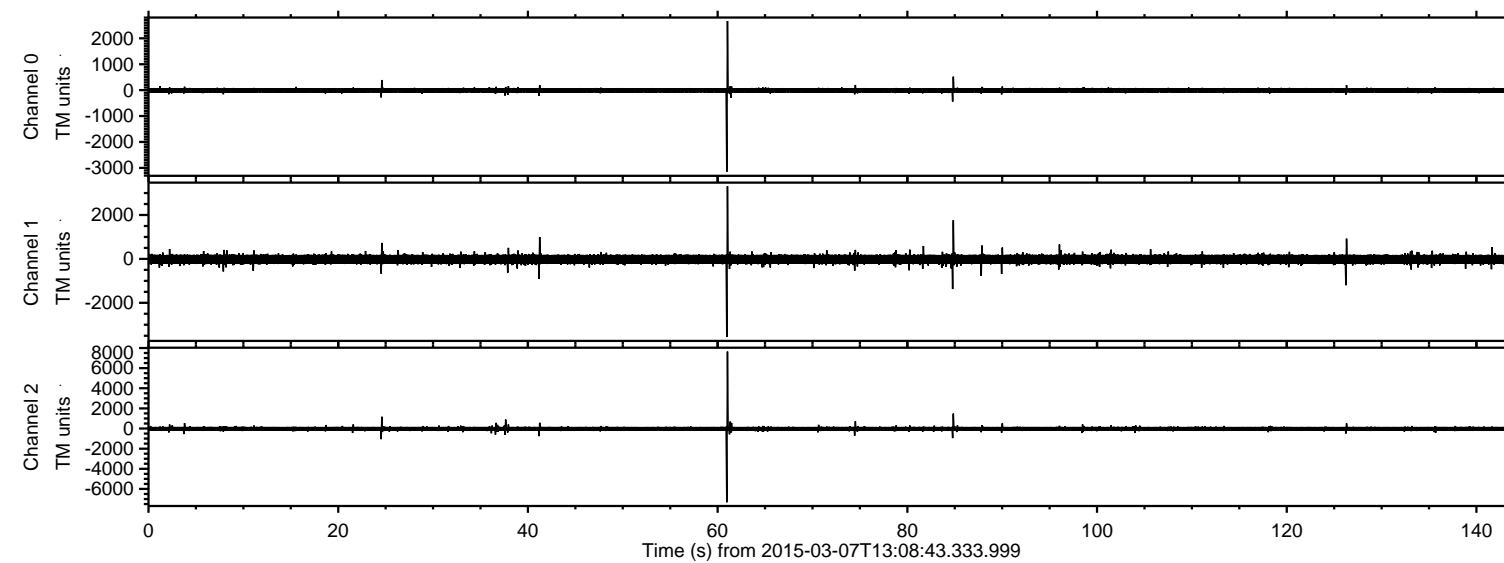

Processed Sun Mar 8 10:12:05 2015 by ELM ver.2012-10-06 from 001\_\_elm20150307\_130842\_\_dat00.bin

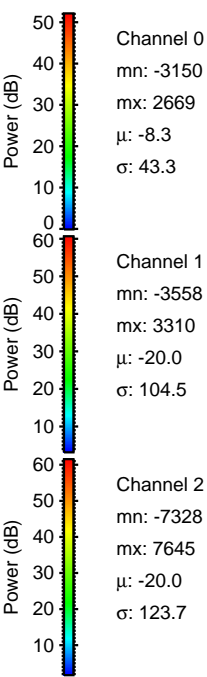
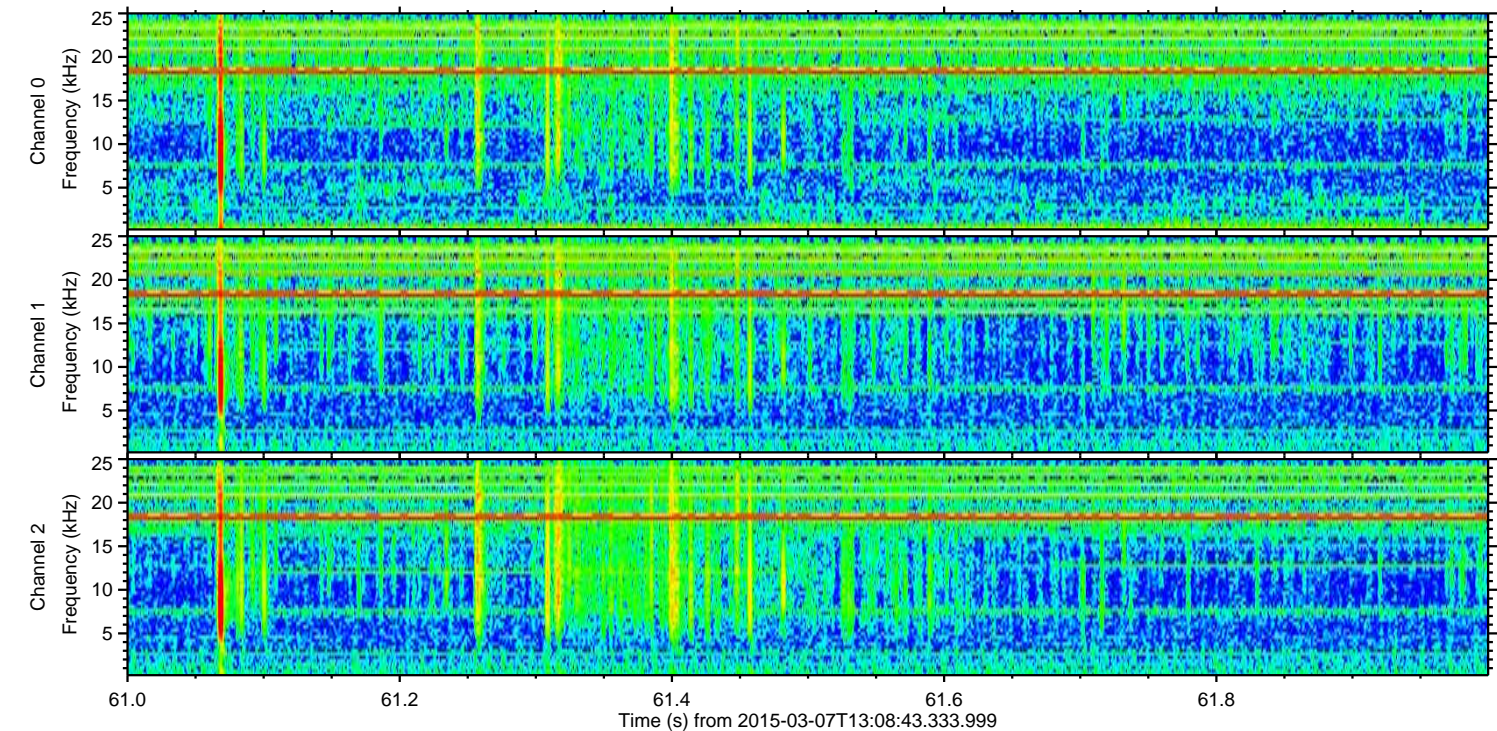
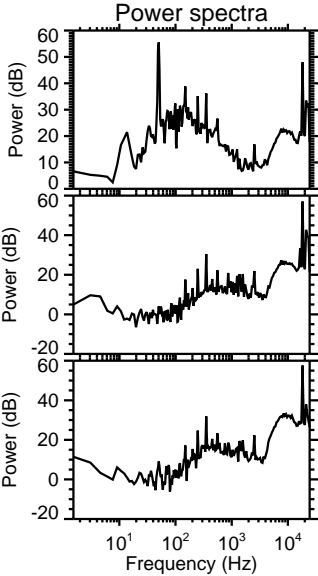
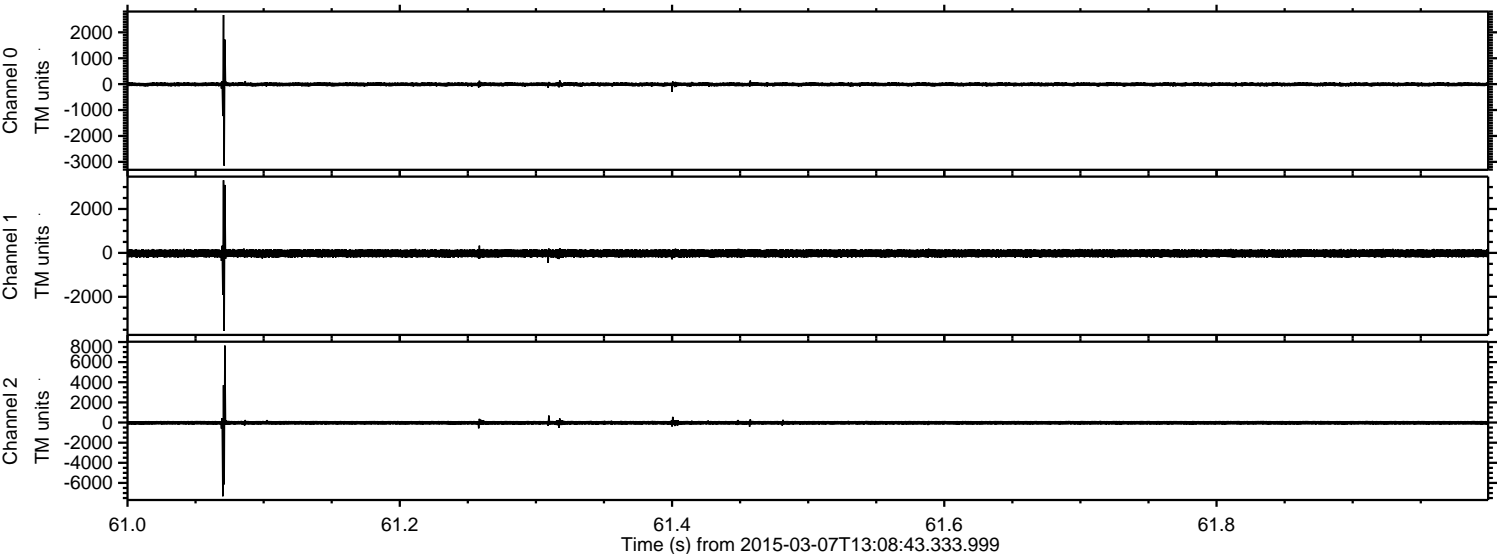



Processed Sun Mar 8 10:12:06 2015 by ELM ver.2012-10-06 from 001\_\_elm20150307\_130842\_\_dat00.bin

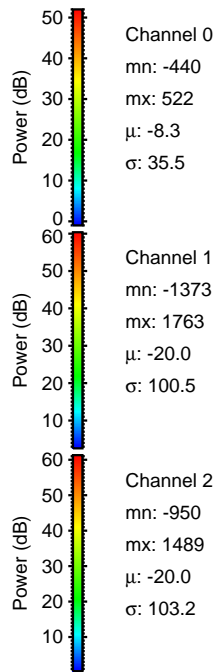
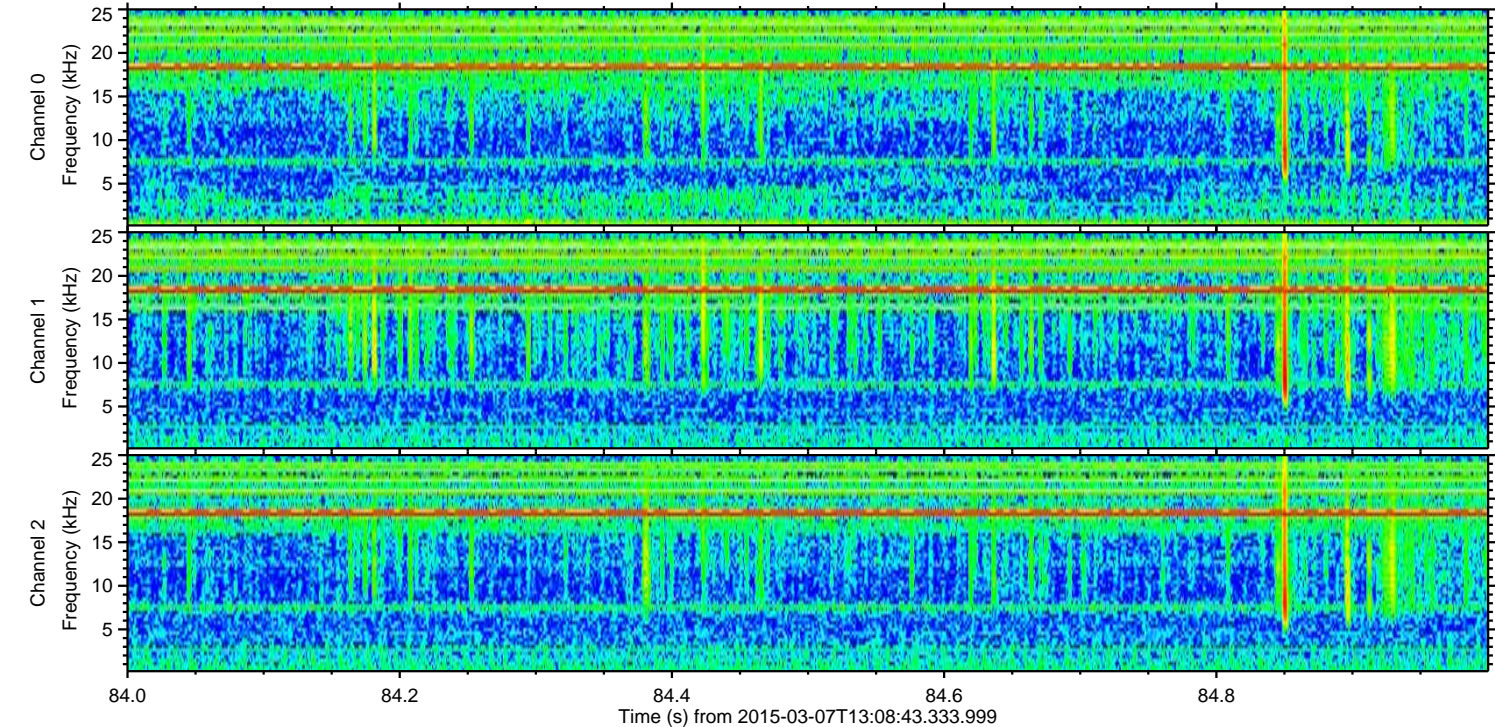
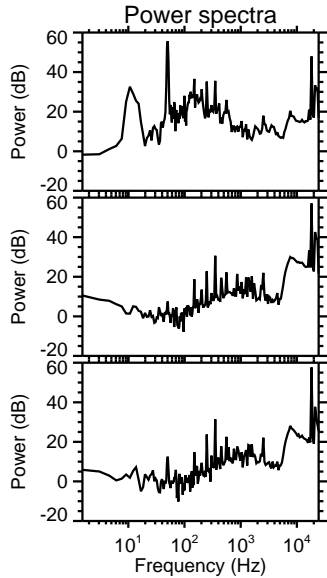
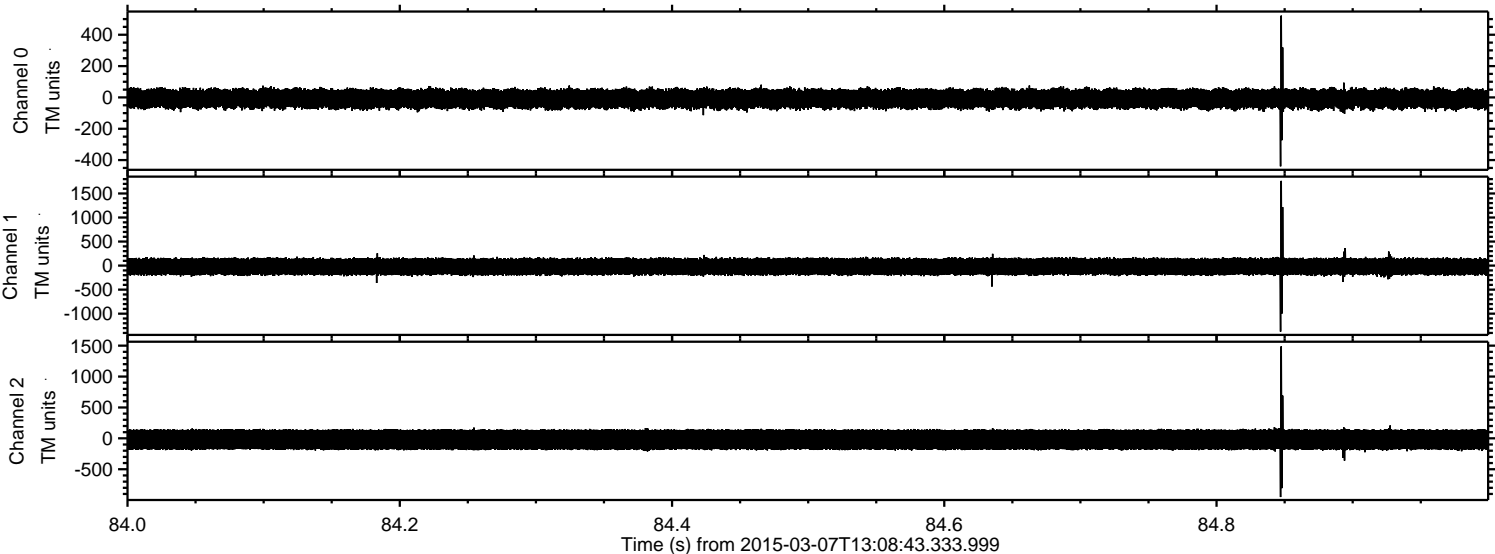



ELMAVAN 3D WAVEFORMS (Measured data sampled at 50 kHz) 49808 packets of 144 samples from 2015-03-07T13:08:43.333.999. Part 127/144

Processed Sun Mar 8 10:12:06 2015 by ELM ver.2012-10-06 from 001\_\_elm20150307\_130842\_\_dat00.bin

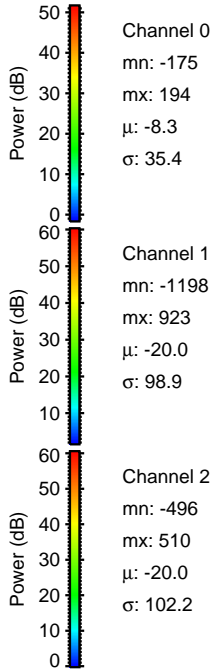
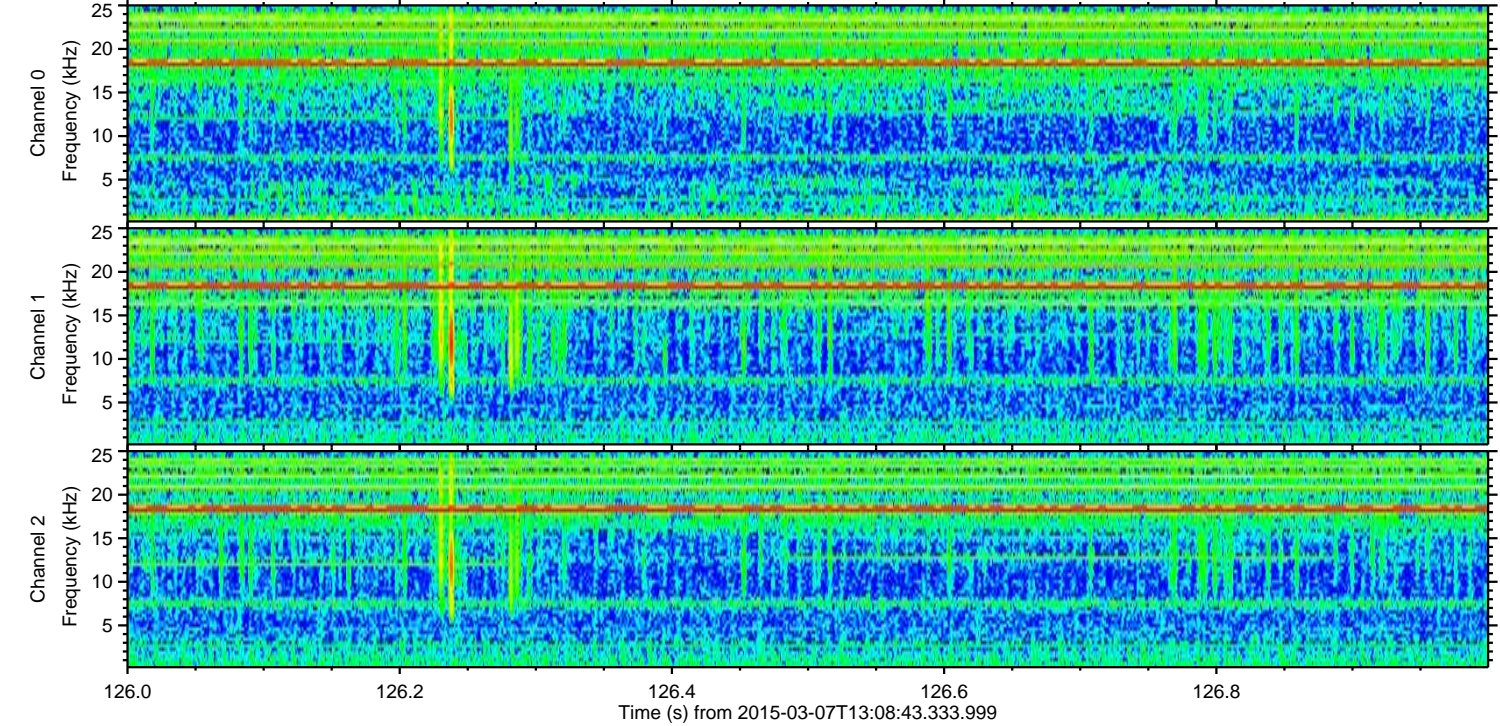
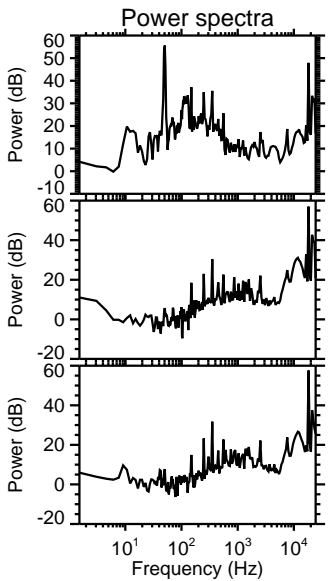
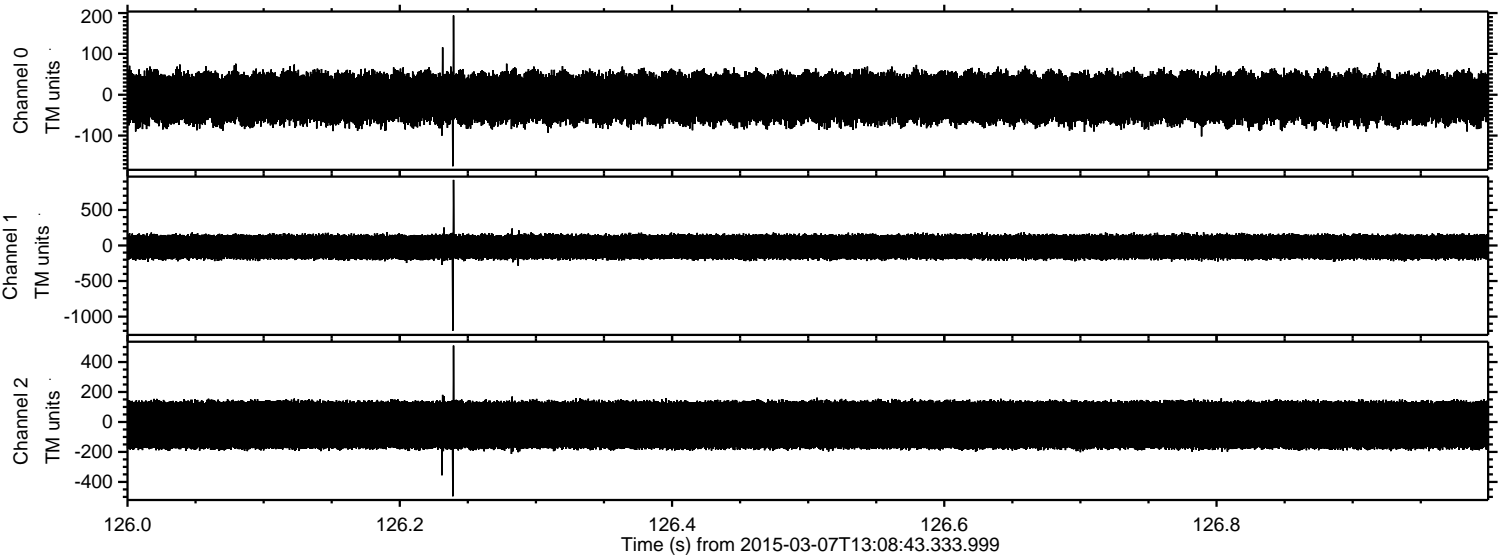



Processed Sun Mar 8 10:12:07 2015 by ELM ver.2012-10-06 from 001\_\_elm20150307\_130842\_\_dat00.bin

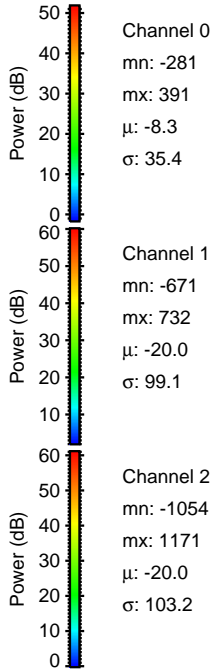
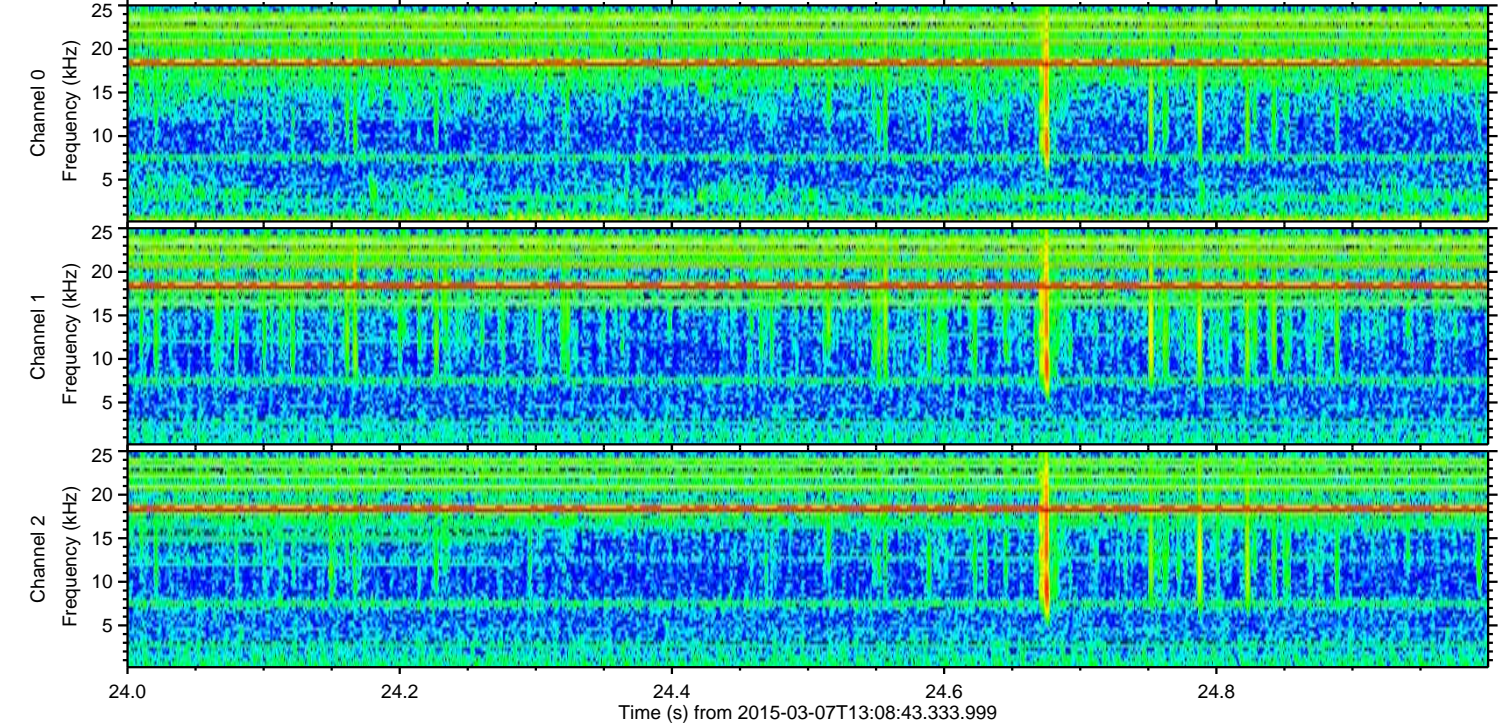
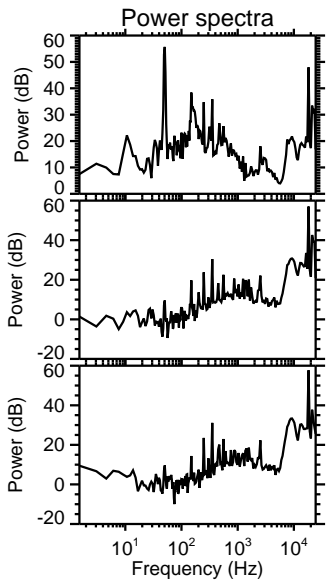
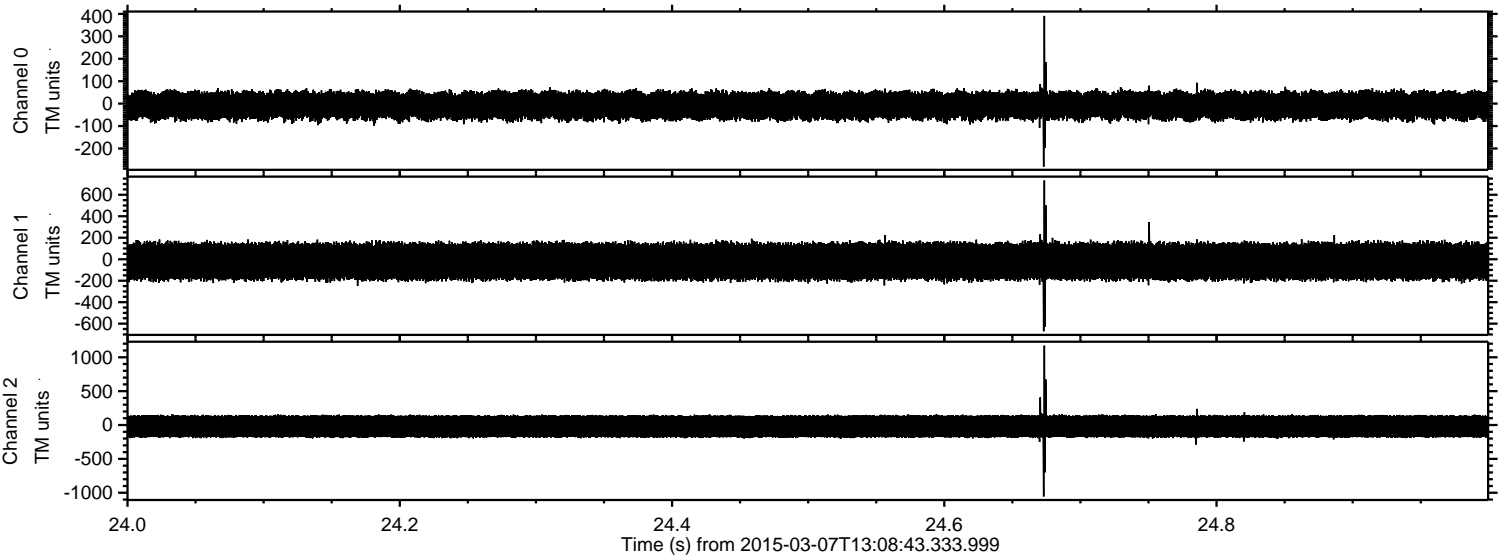



Processed Sun Mar 8 10:12:08 2015 by ELM ver.2012-10-06 from 001\_\_elm20150307\_130842\_\_dat00.bin

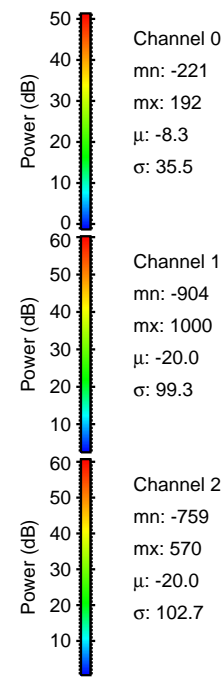
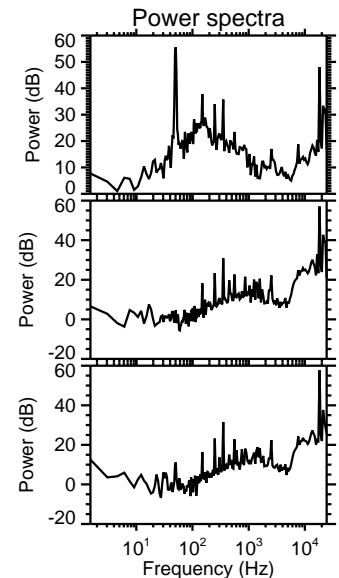
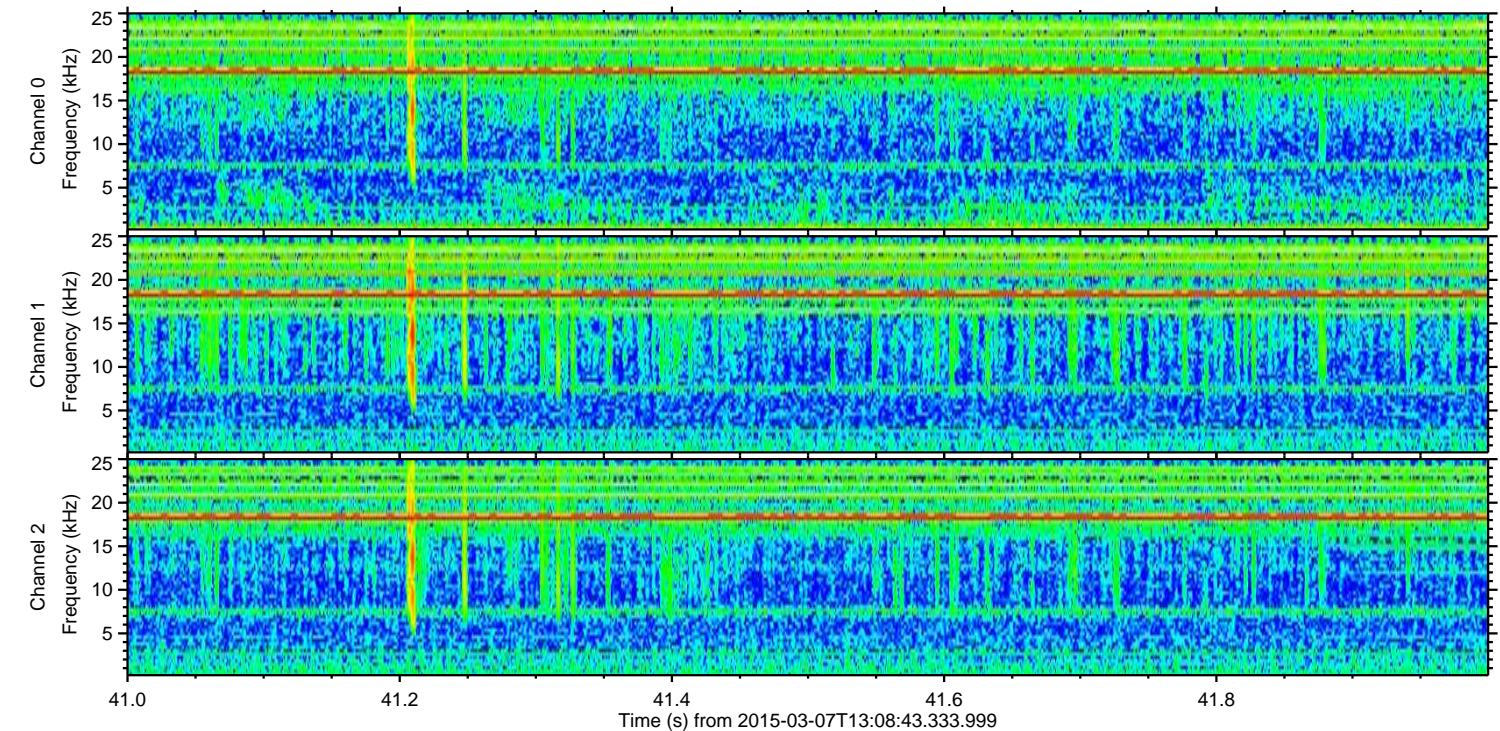
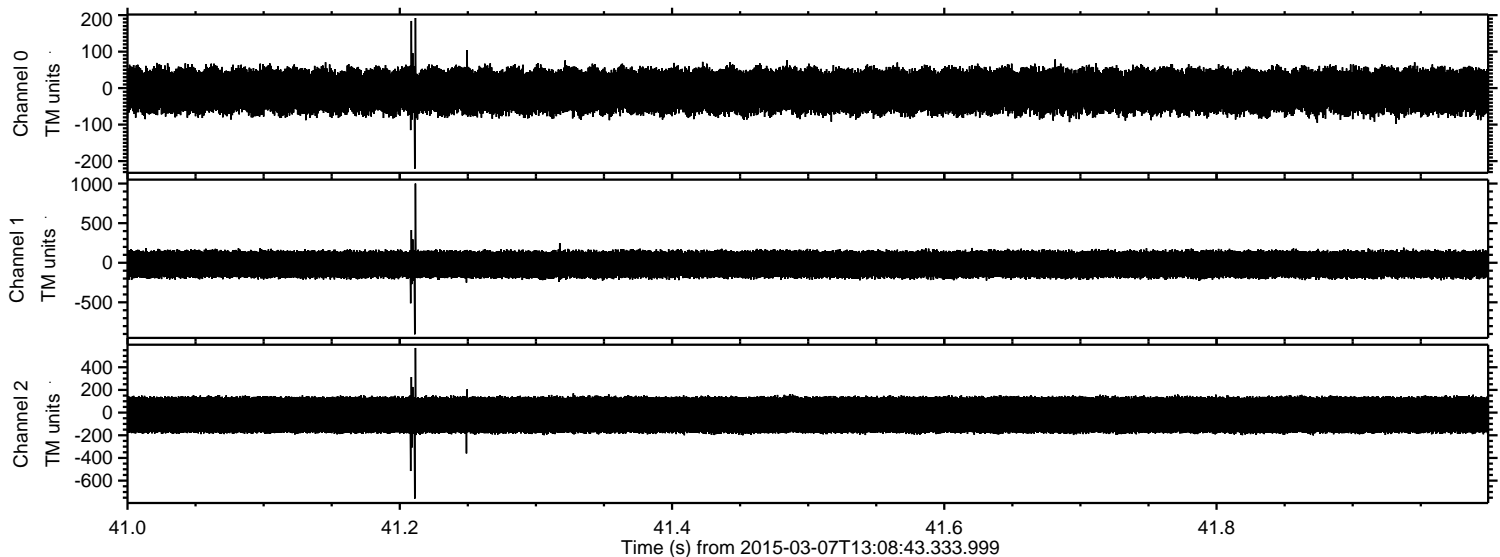



Processed Sun Mar 8 10:12:09 2015 by ELM ver.2012-10-06 from 001\_\_elm20150307\_130842\_\_dat00.bin

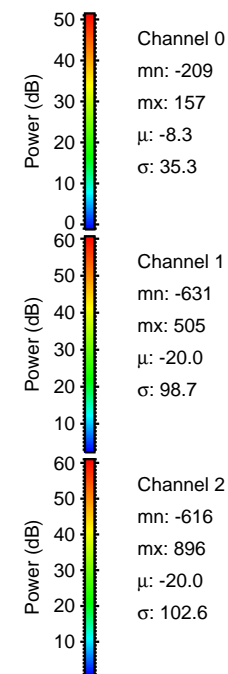
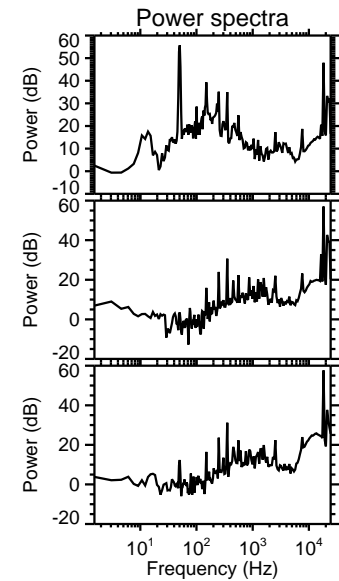
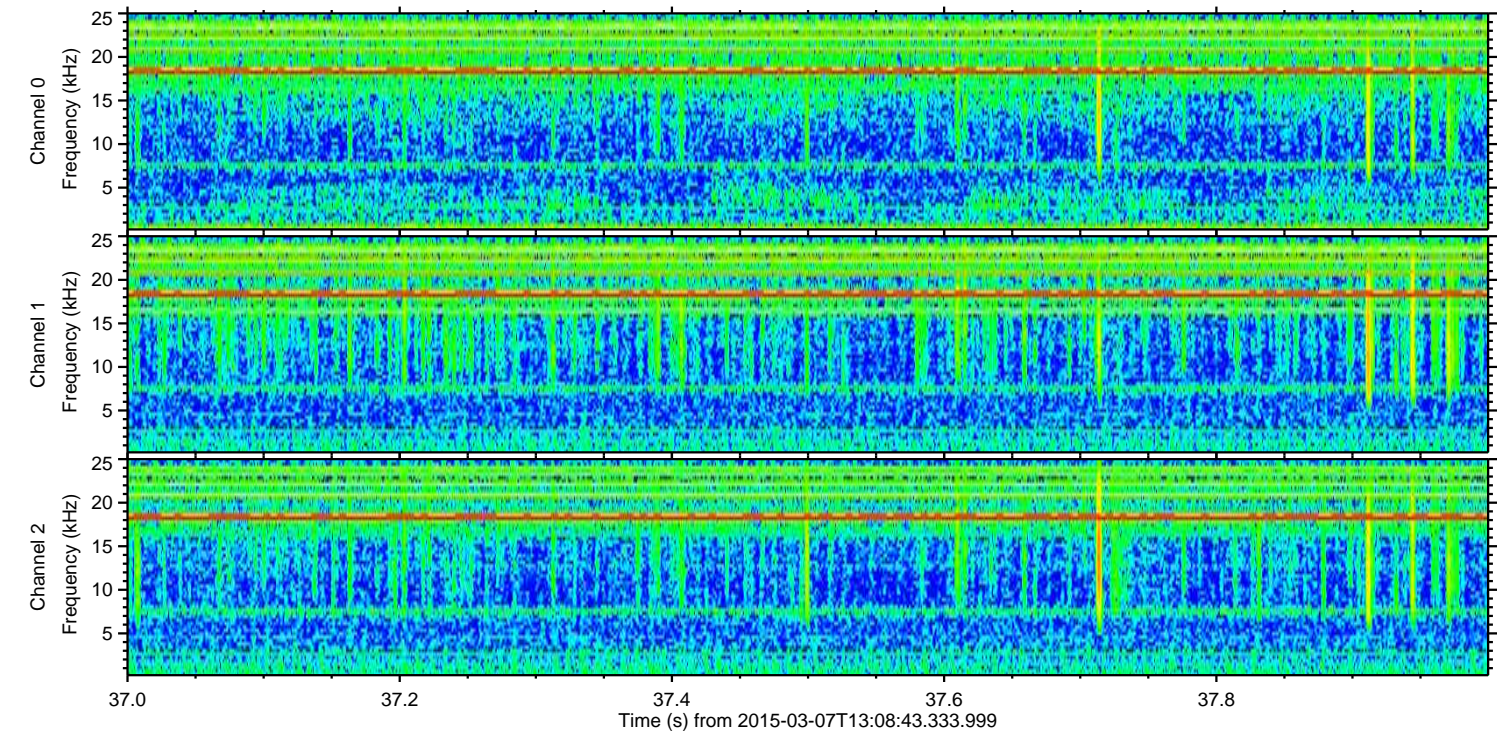
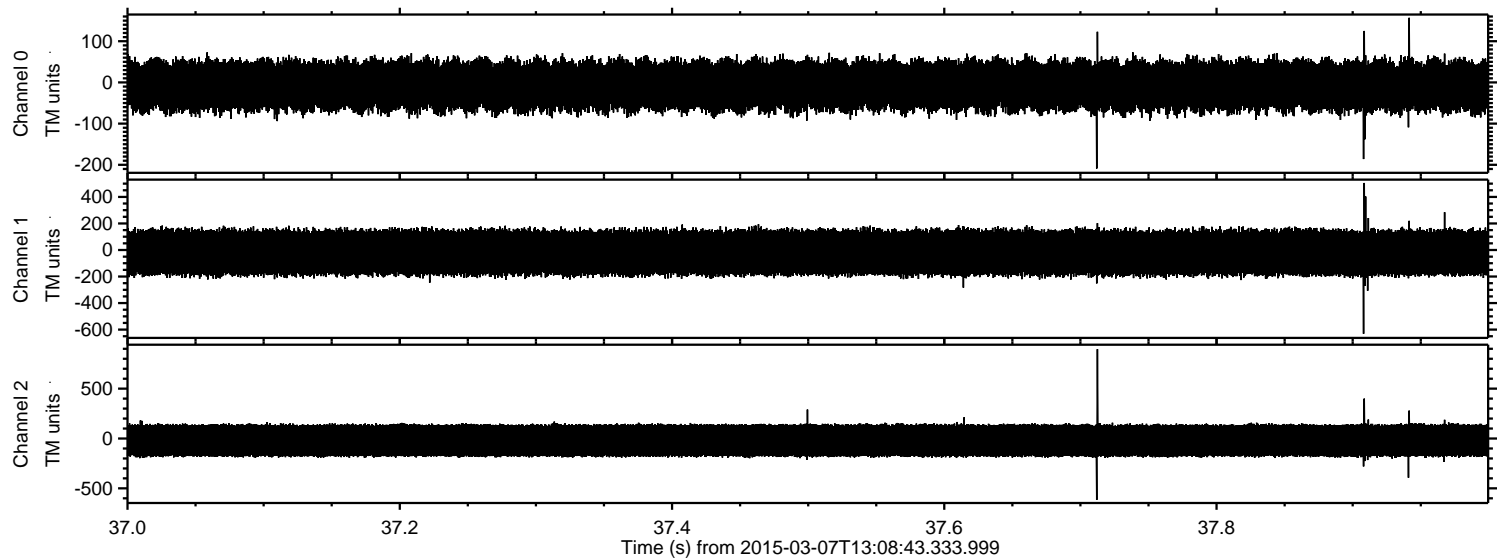



Processed Sun Mar 8 10:12:10 2015 by ELM ver.2012-10-06 from 001\_\_elm20150307\_130842\_\_dat00.bin

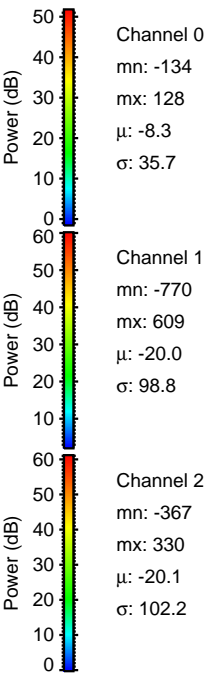
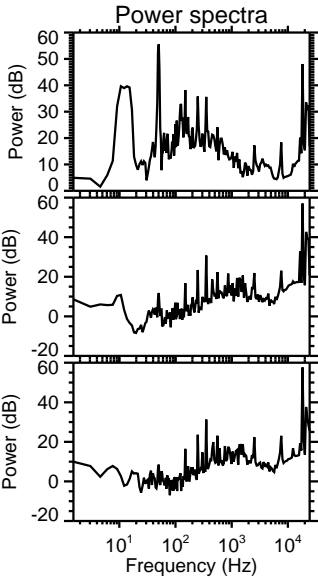
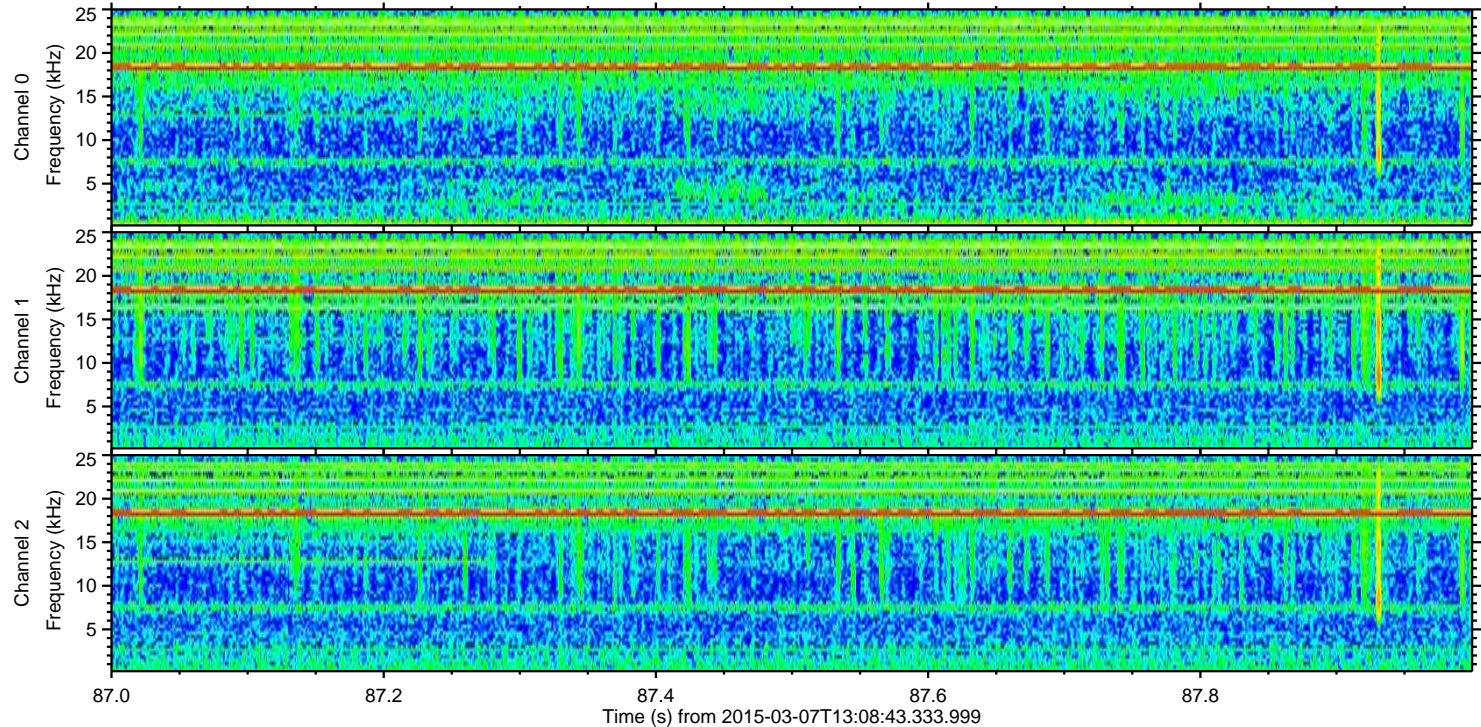
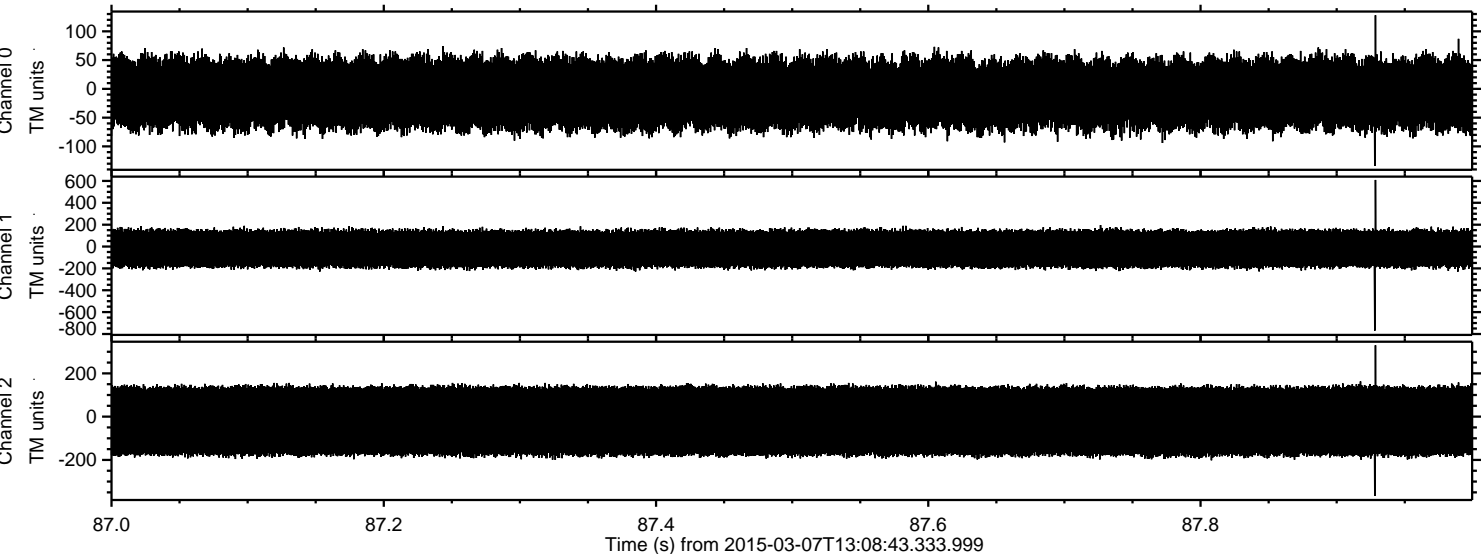

Channel 0  
mn: -134  
mx: 128  
 $\mu$ : -8.3  
 $\sigma$ : 35.7

Channel 1  
mn: -770  
mx: 609  
 $\mu$ : -20.0  
 $\sigma$ : 98.8

Channel 2  
mn: -367  
mx: 330  
 $\mu$ : -20.1  
 $\sigma$ : 102.2



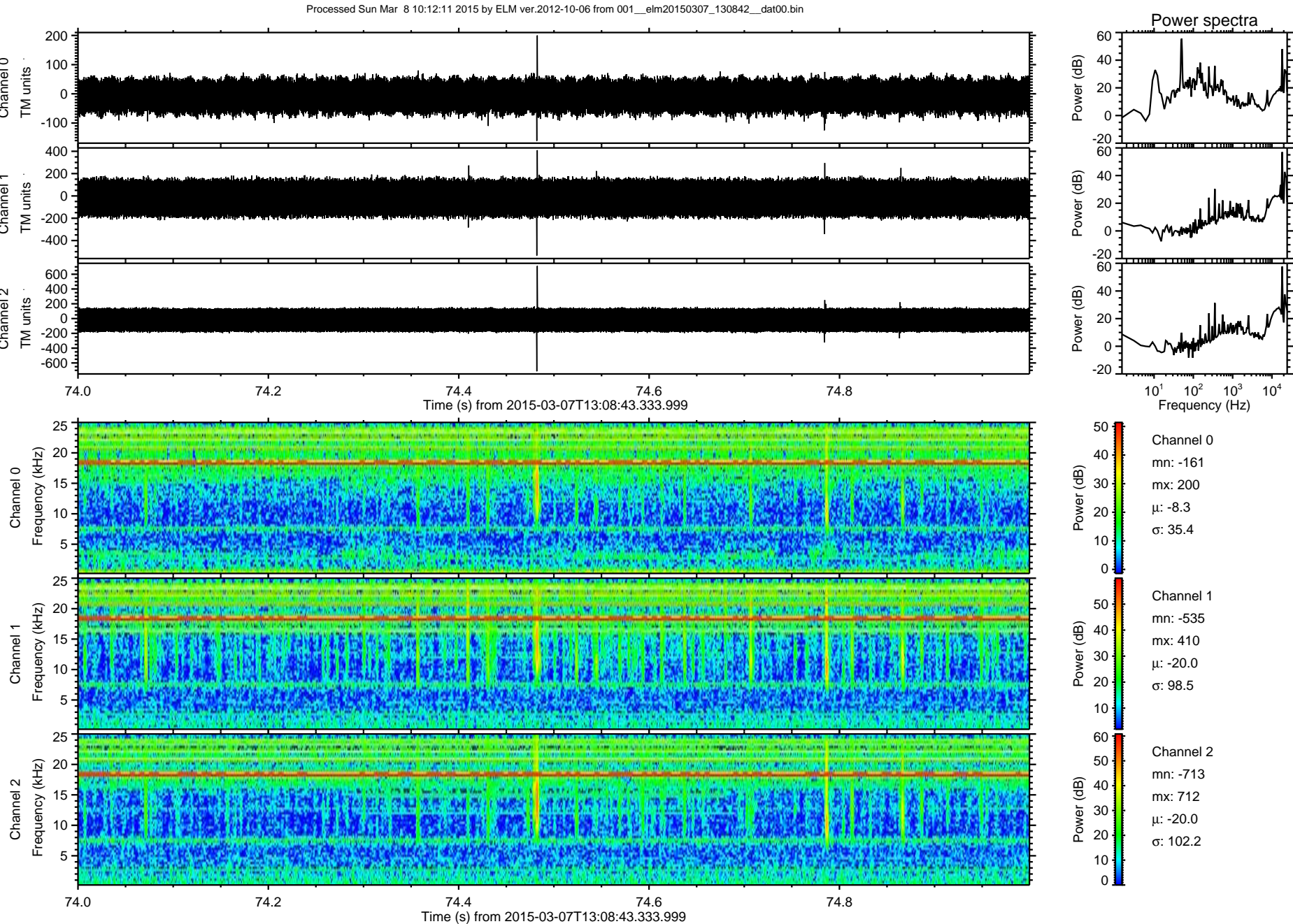



Processed Sun Mar 8 10:12:12 2015 by ELM ver.2012-10-06 from 001\_\_elm20150307\_130842\_\_dat00.bin

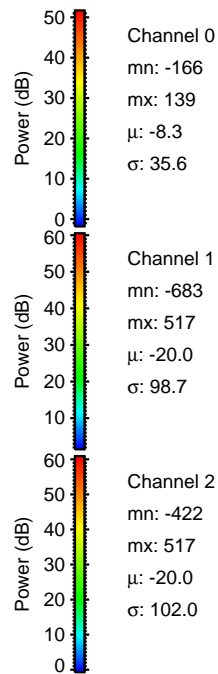
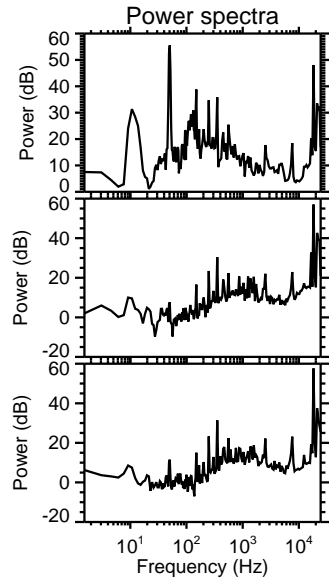
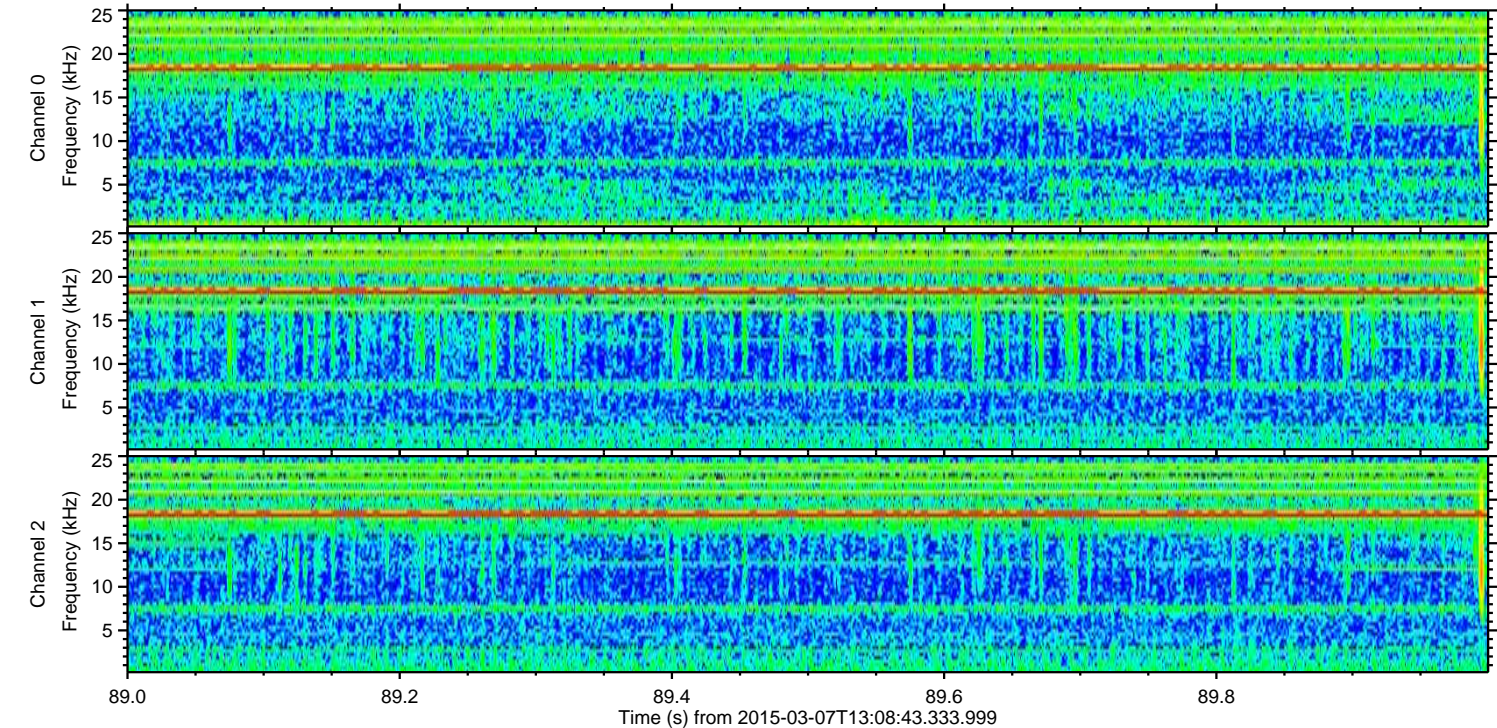
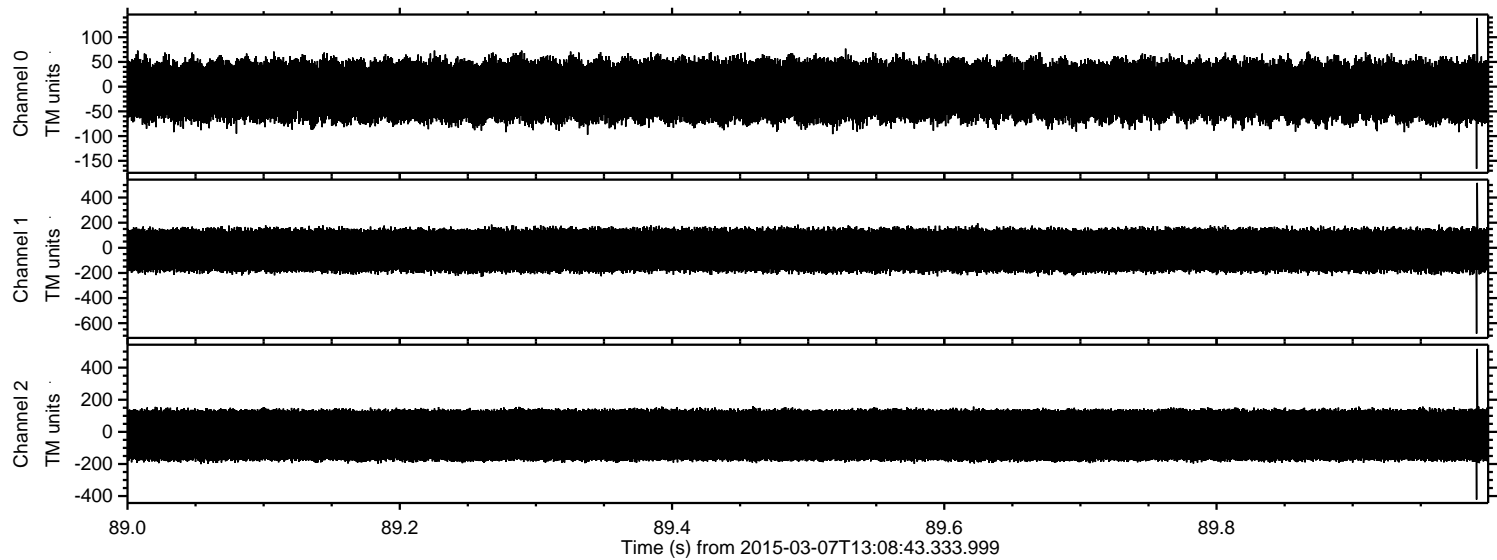

Channel 0  
mn: -166  
mx: 139  
 $\mu$ : -8.3  
 $\sigma$ : 35.6

Channel 1  
mn: -683  
mx: 517  
 $\mu$ : -20.0  
 $\sigma$ : 98.7

Channel 2  
mn: -422  
mx: 517  
 $\mu$ : -20.0  
 $\sigma$ : 102.0



Processed Sun Mar 8 10:12:13 2015 by ELM ver.2012-10-06 from 001\_\_elm20150307\_130842\_\_dat00.bin

