

ELMAVAN 3D WAVEFORMS (Measured data sampled at 50 kHz) 49788 packets of 144 samples from 2015-03-07T11:08:39.407.000.

Processed Sun Mar 8 09:31:14 2015 by ELM ver.2012-10-06 from 001\_\_elm20150307\_110838\_\_dat00.bin

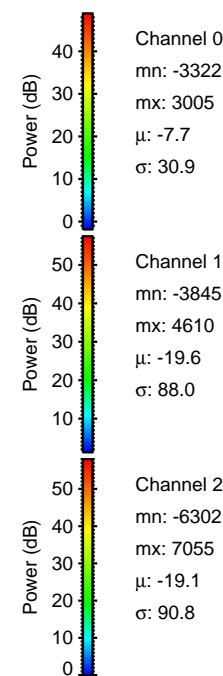

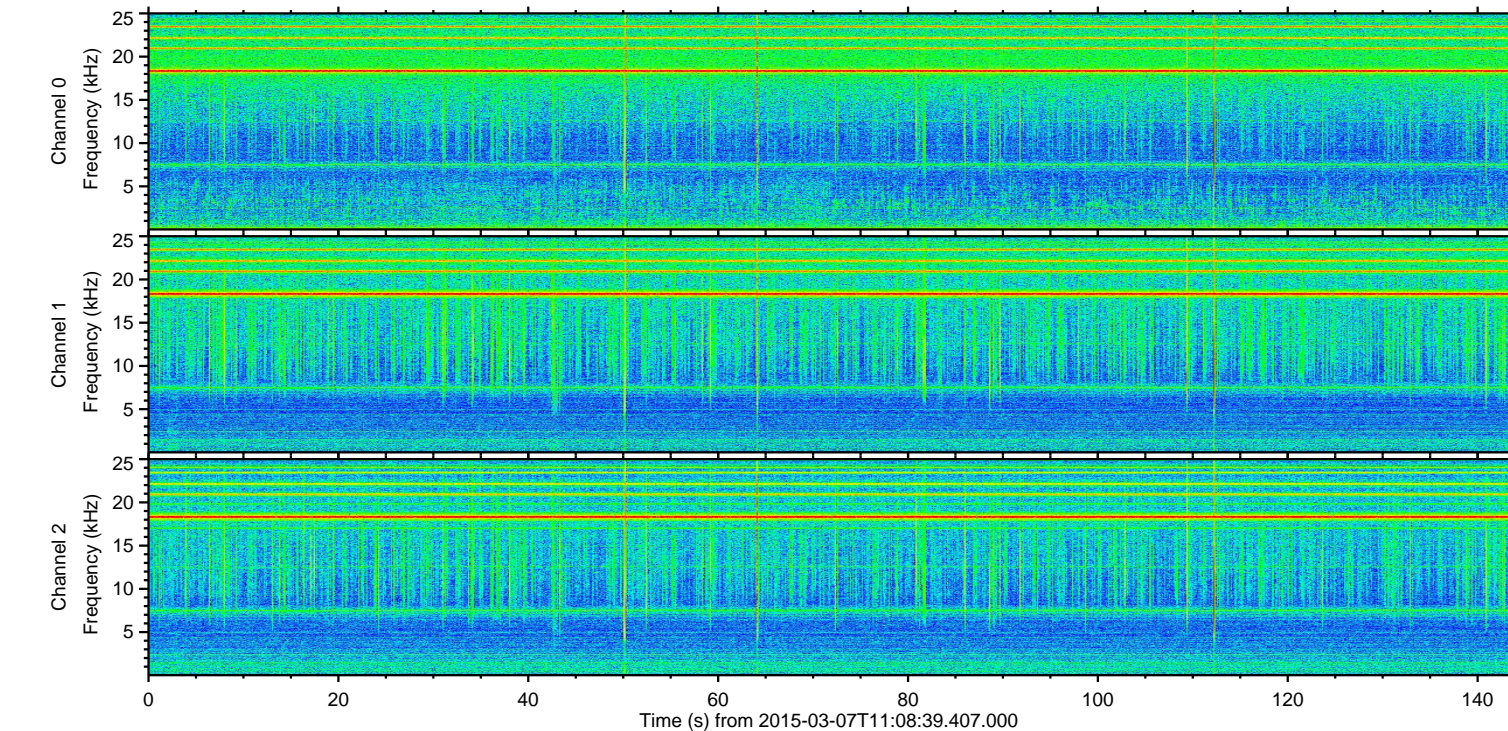
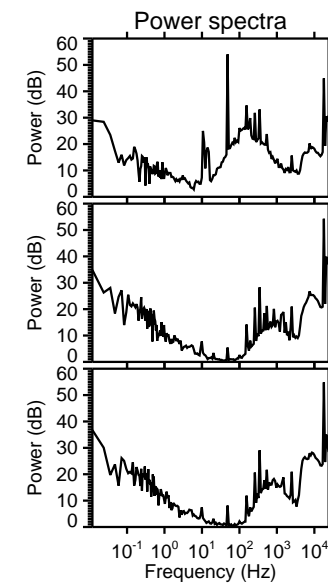
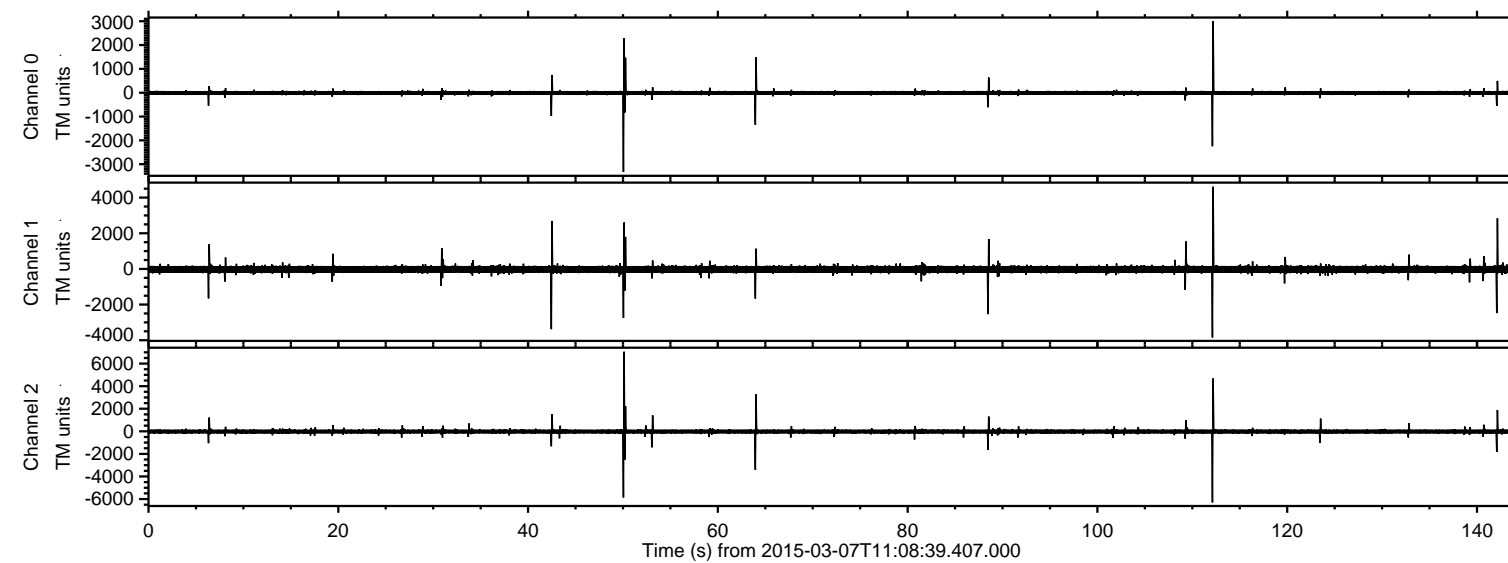

Processed Sun Mar 8 09:31:27 2015 by ELM ver.2012-10-06 from 001\_\_elm20150307\_110838\_\_dat00.bin

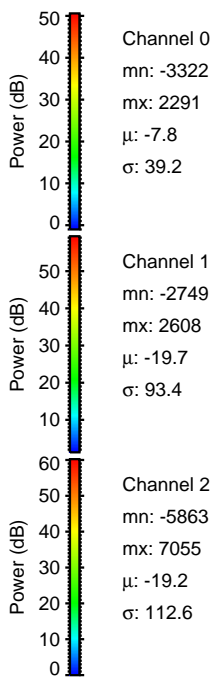
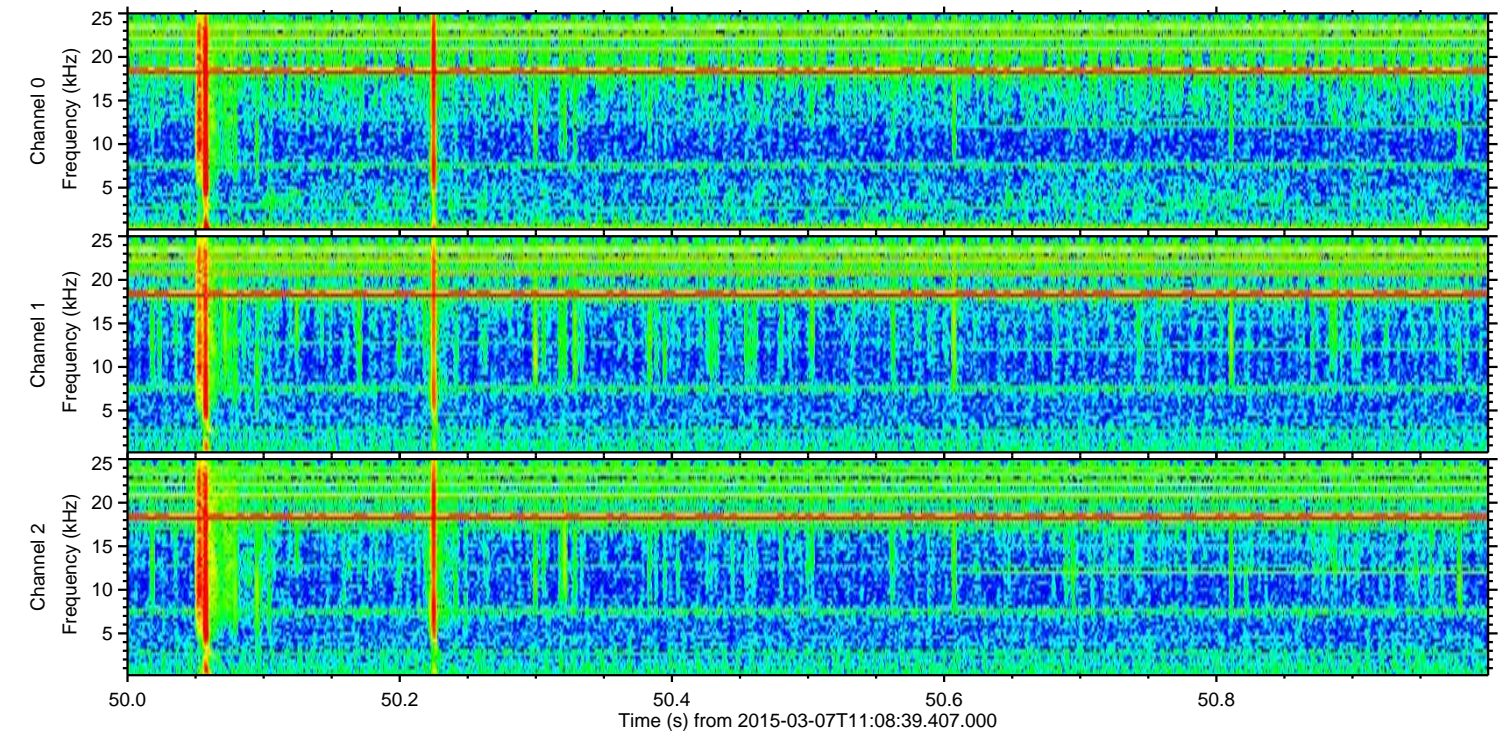
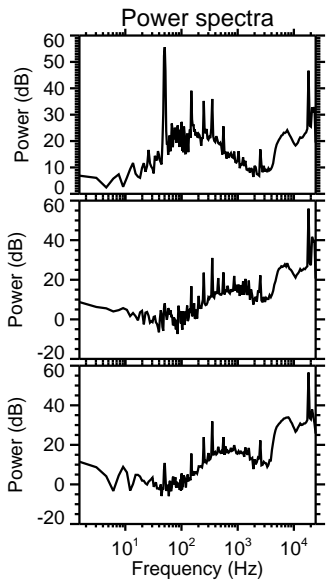
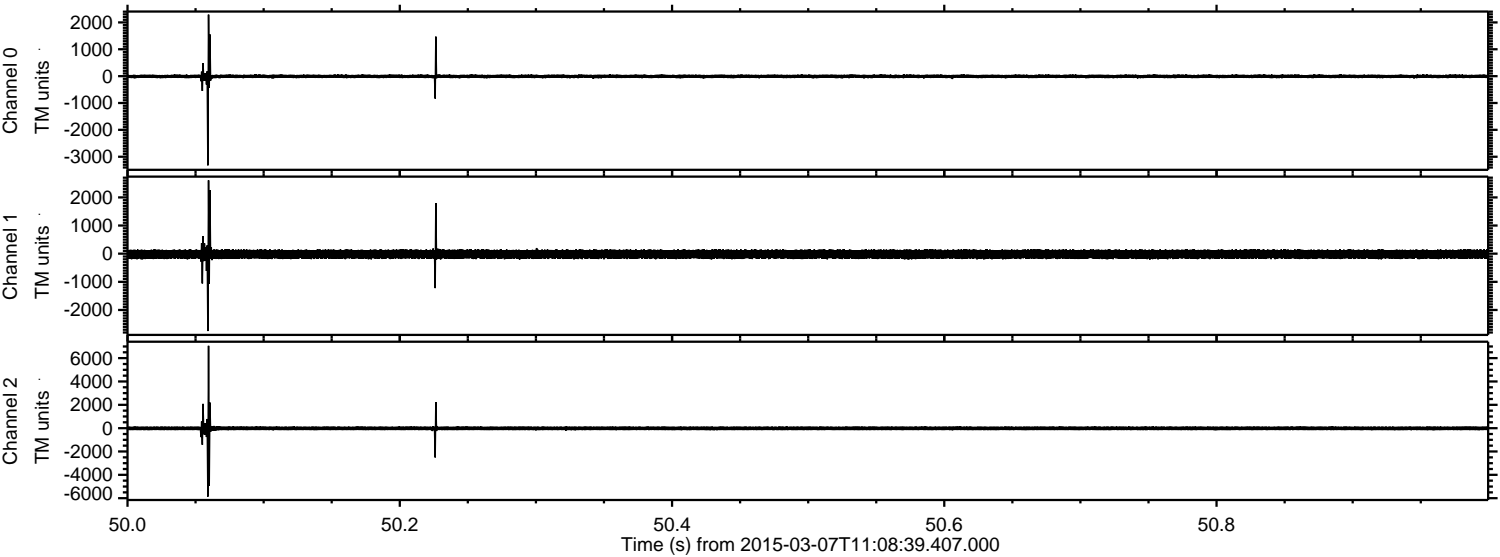



ELMAVAN 3D WAVEFORMS (Measured data sampled at 50 kHz) 49788 packets of 144 samples from 2015-03-07T11:08:39.407.000. Part 113/144

Processed Sun Mar 8 09:31:28 2015 by ELM ver.2012-10-06 from 001\_\_elm20150307\_110838\_\_dat00.bin

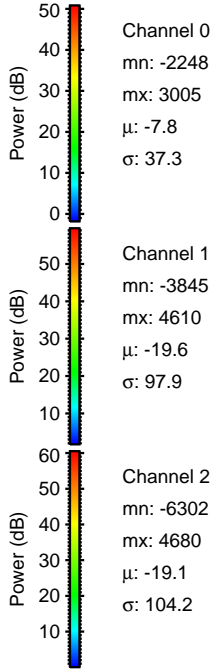
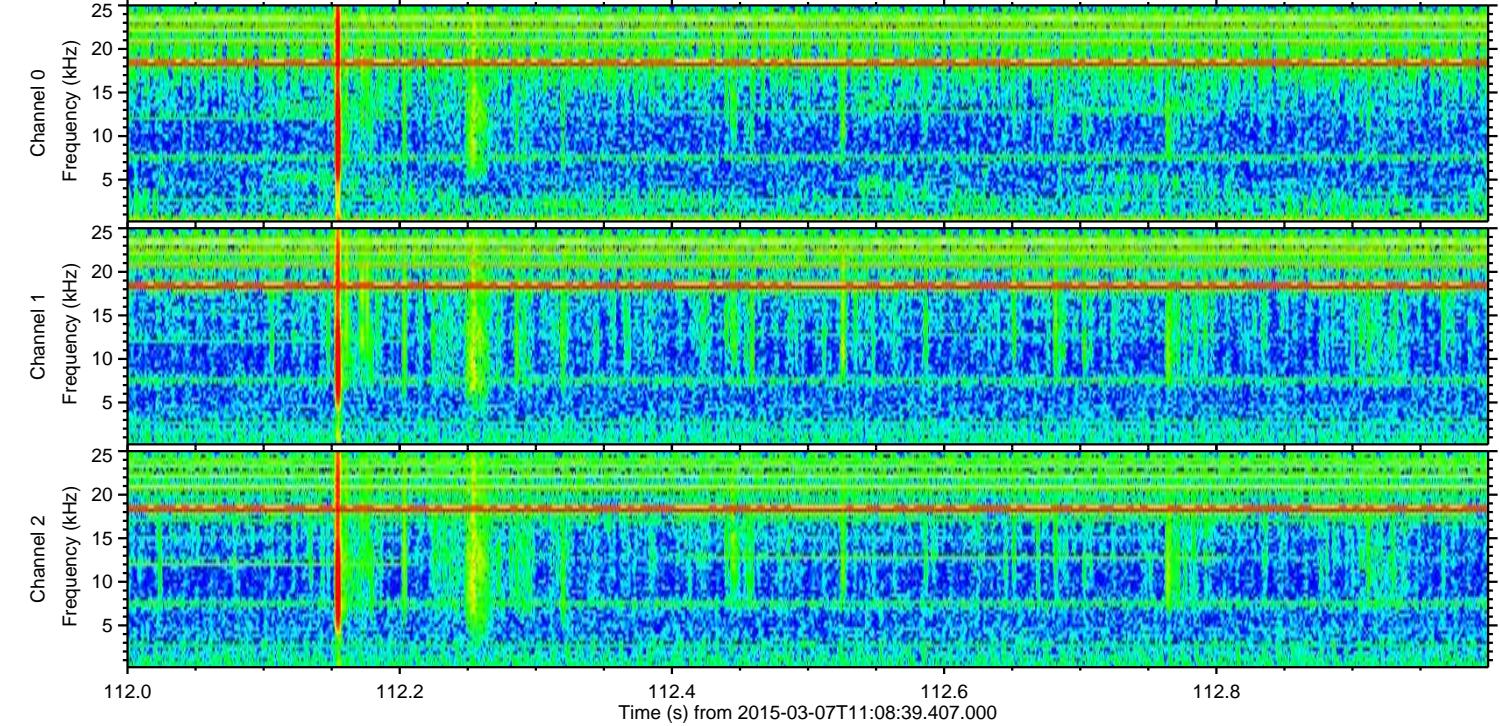
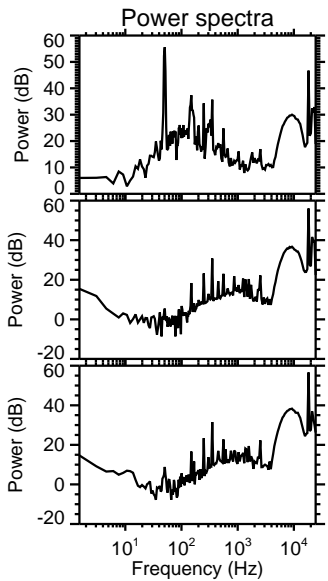
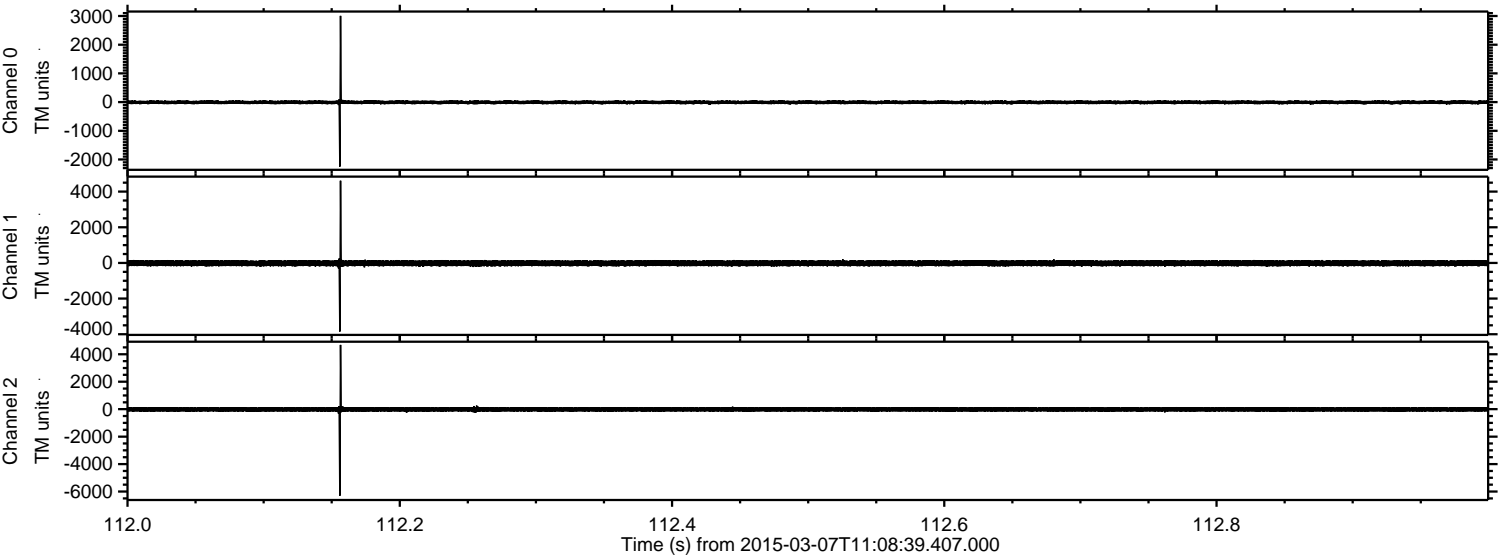



Processed Sun Mar 8 09:31:29 2015 by ELM ver.2012-10-06 from 001\_\_elm20150307\_110838\_\_dat00.bin

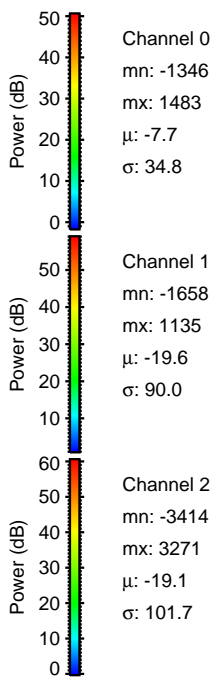
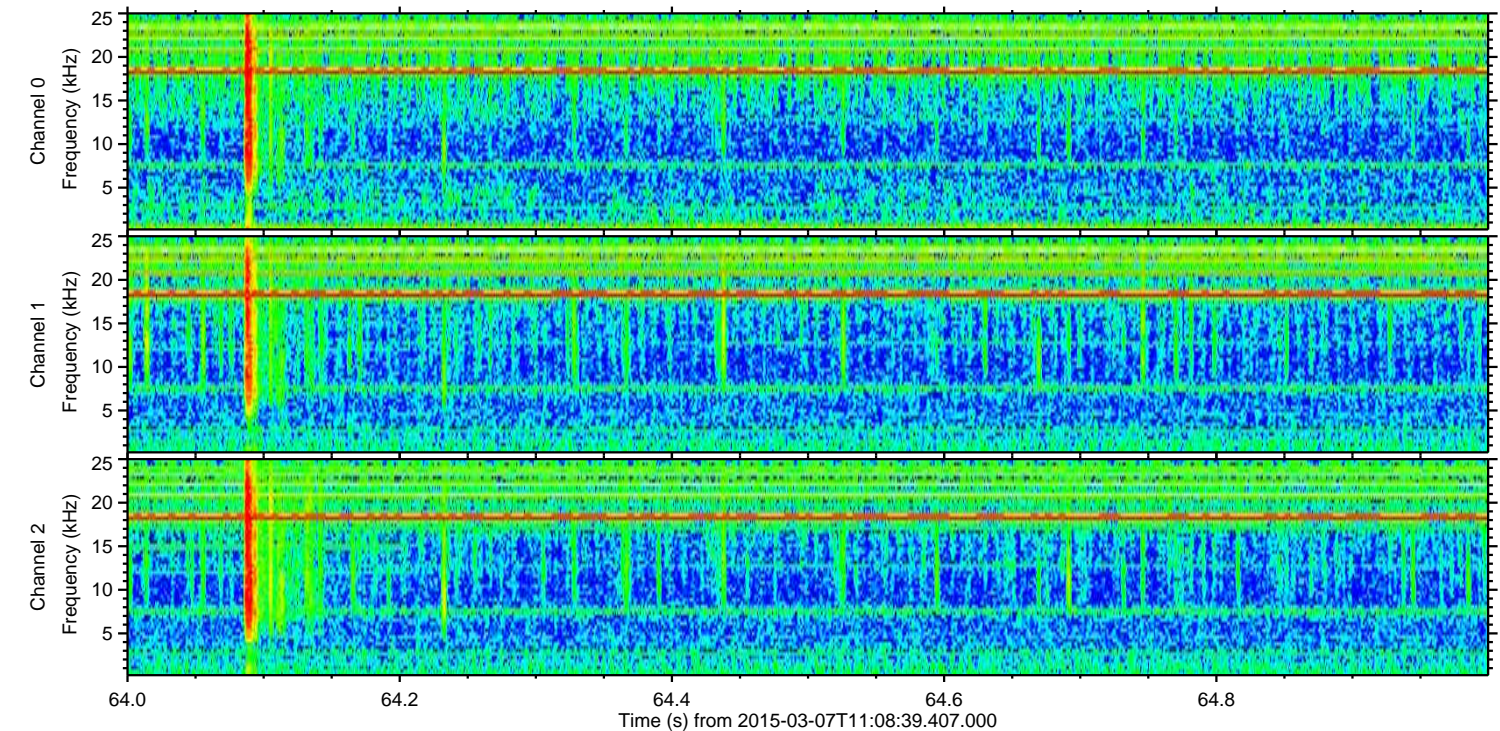
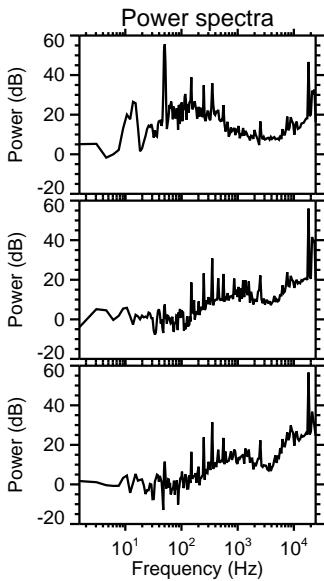
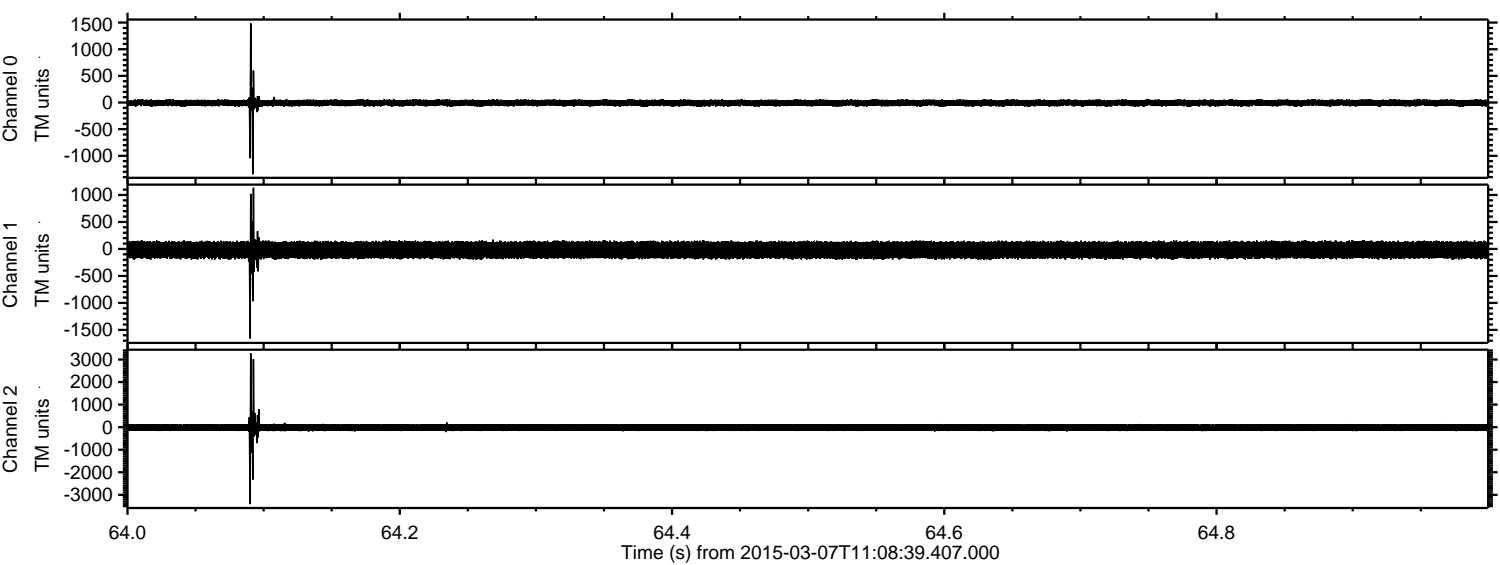



Processed Sun Mar 8 09:31:30 2015 by ELM ver.2012-10-06 from 001\_\_elm20150307\_110838\_\_dat00.bin

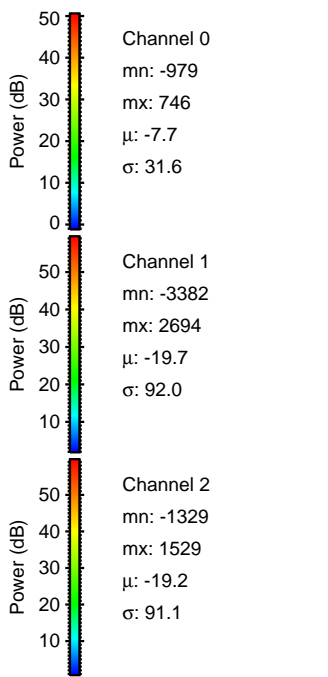
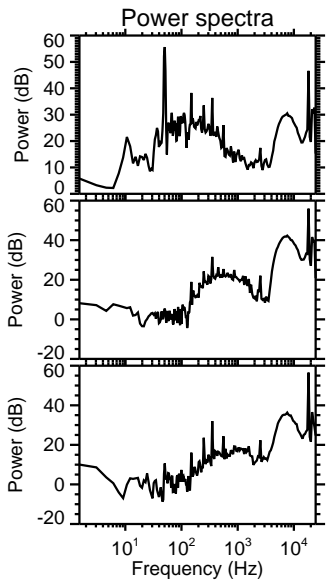
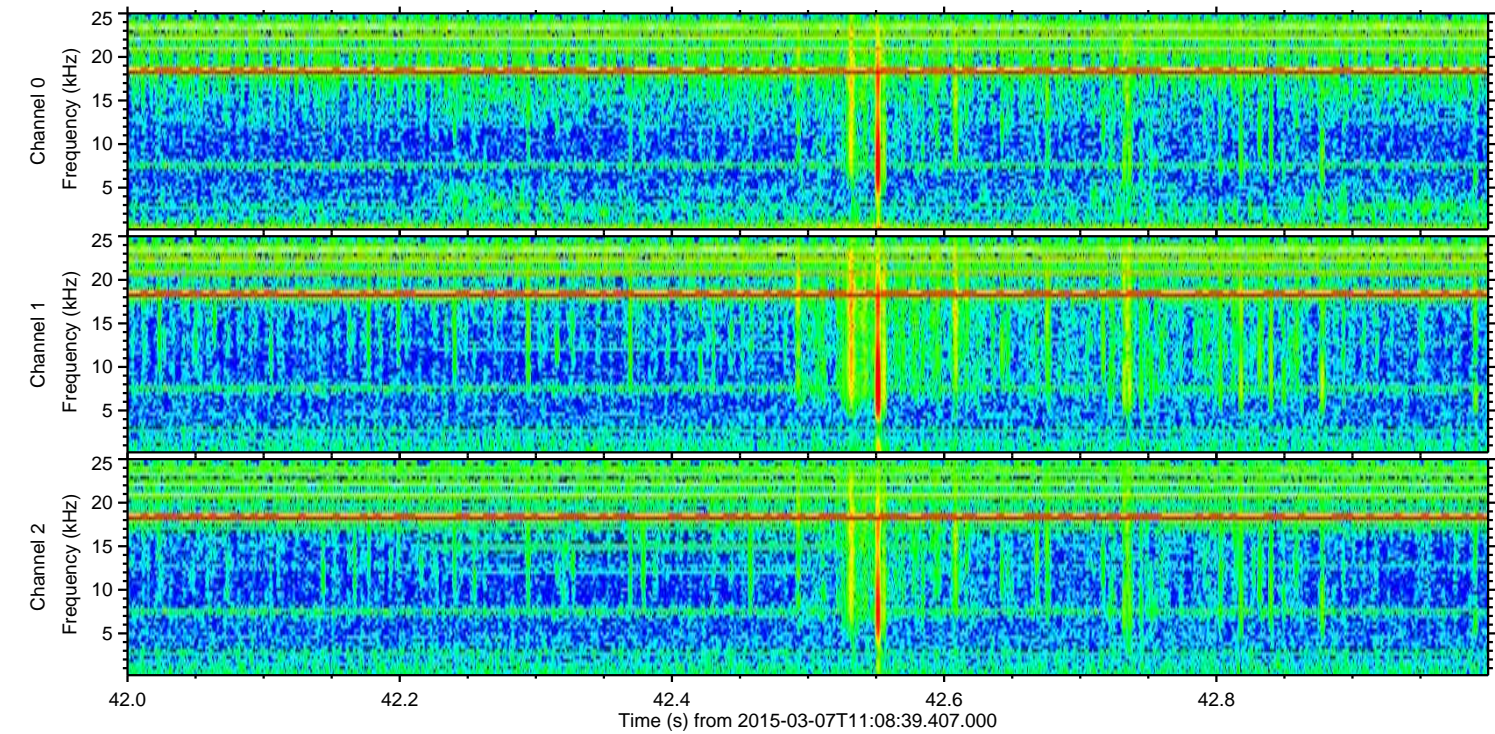
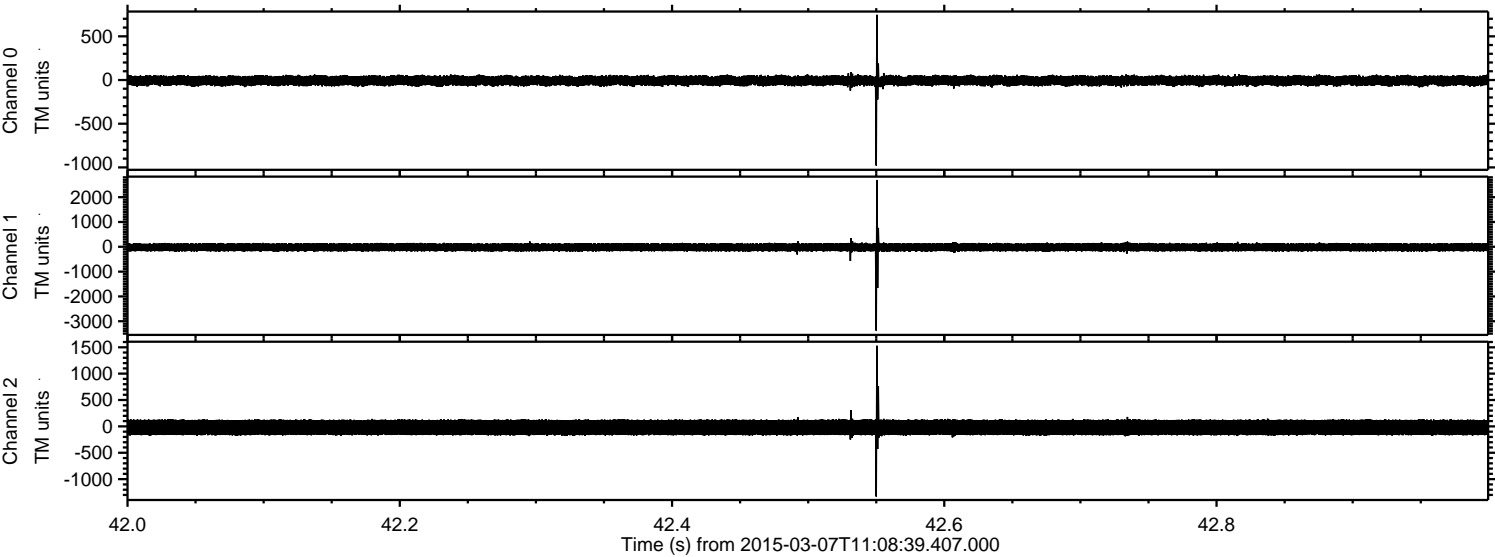



ELMAVAN 3D WAVEFORMS (Measured data sampled at 50 kHz) 49788 packets of 144 samples from 2015-03-07T11:08:39.407.000. Part 143/144

Processed Sun Mar 8 09:31:31 2015 by ELM ver.2012-10-06 from 001\_\_elm20150307\_110838\_\_dat00.bin

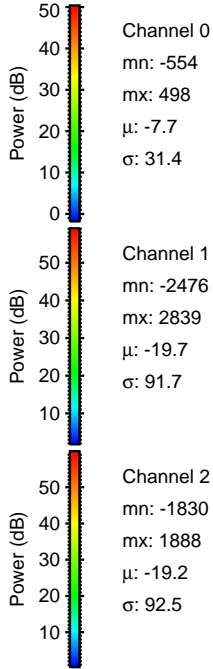
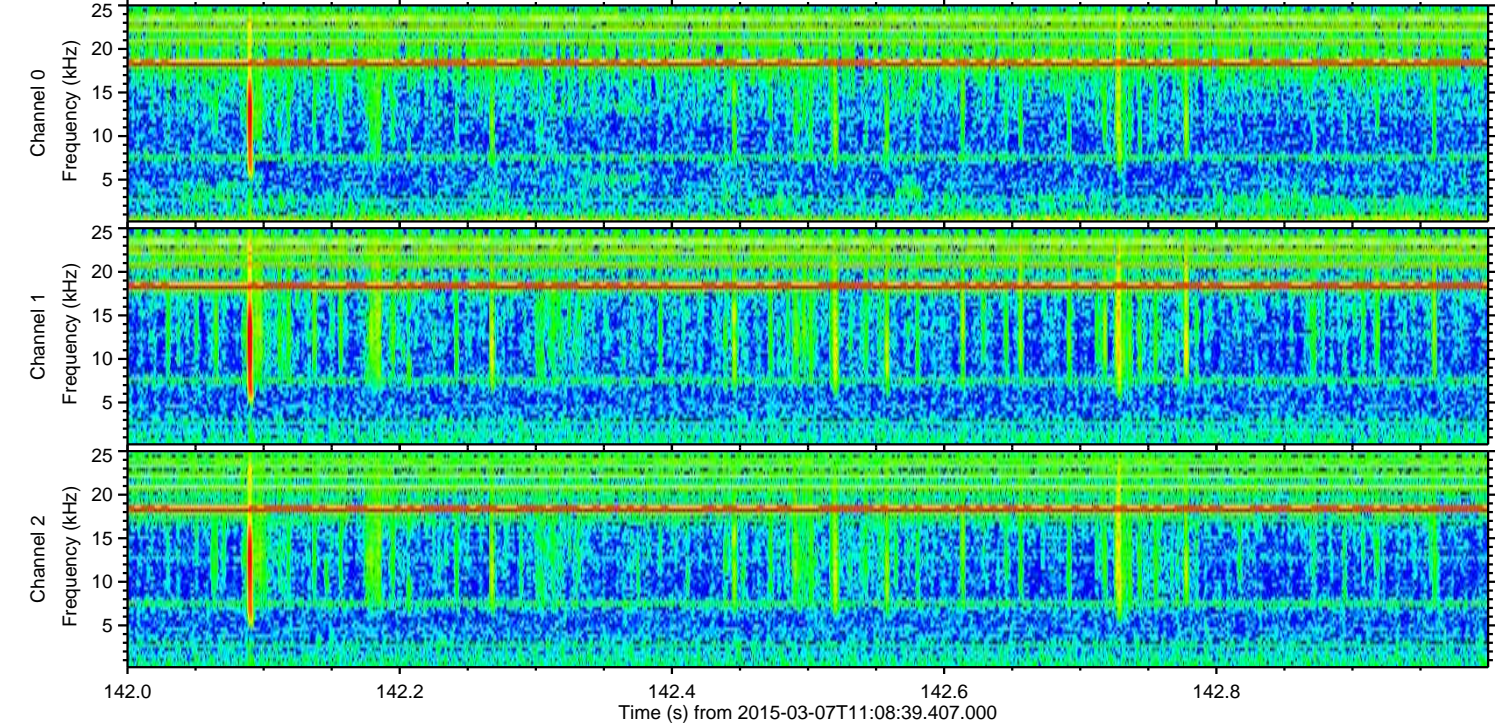
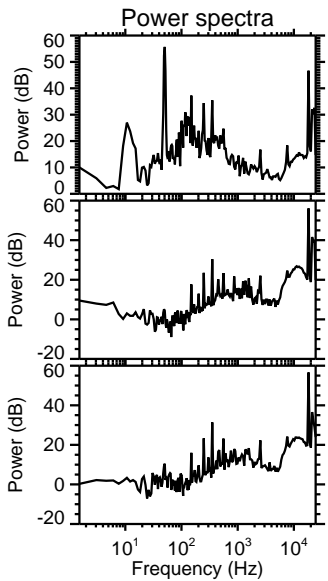
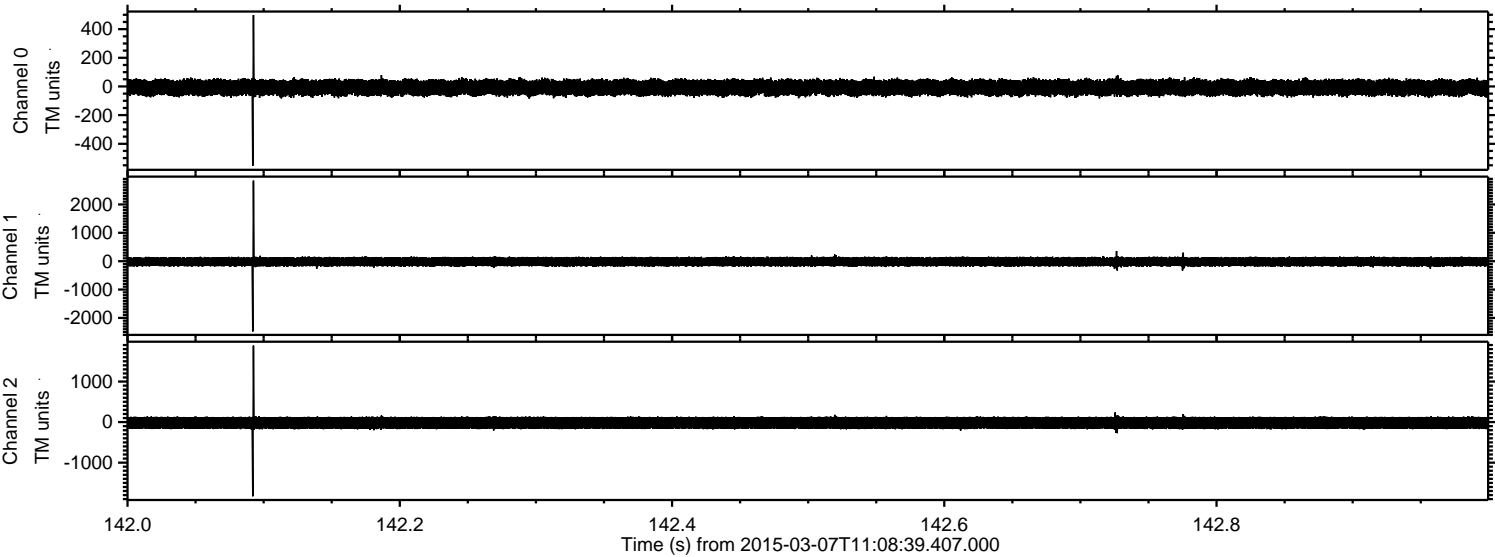



Processed Sun Mar 8 09:31:32 2015 by ELM ver.2012-10-06 from 001\_\_elm20150307\_110838\_\_dat00.bin

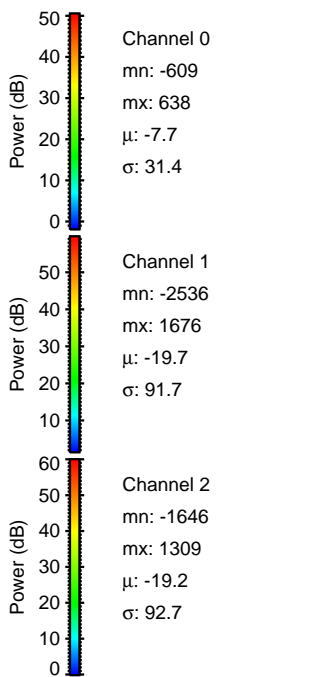
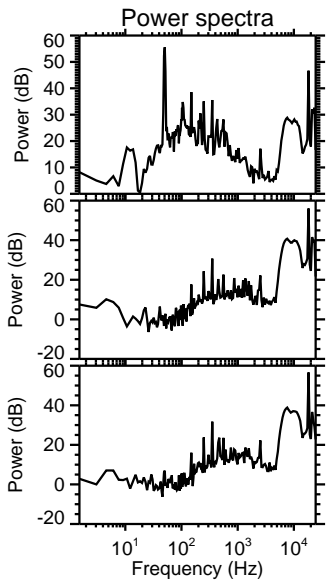
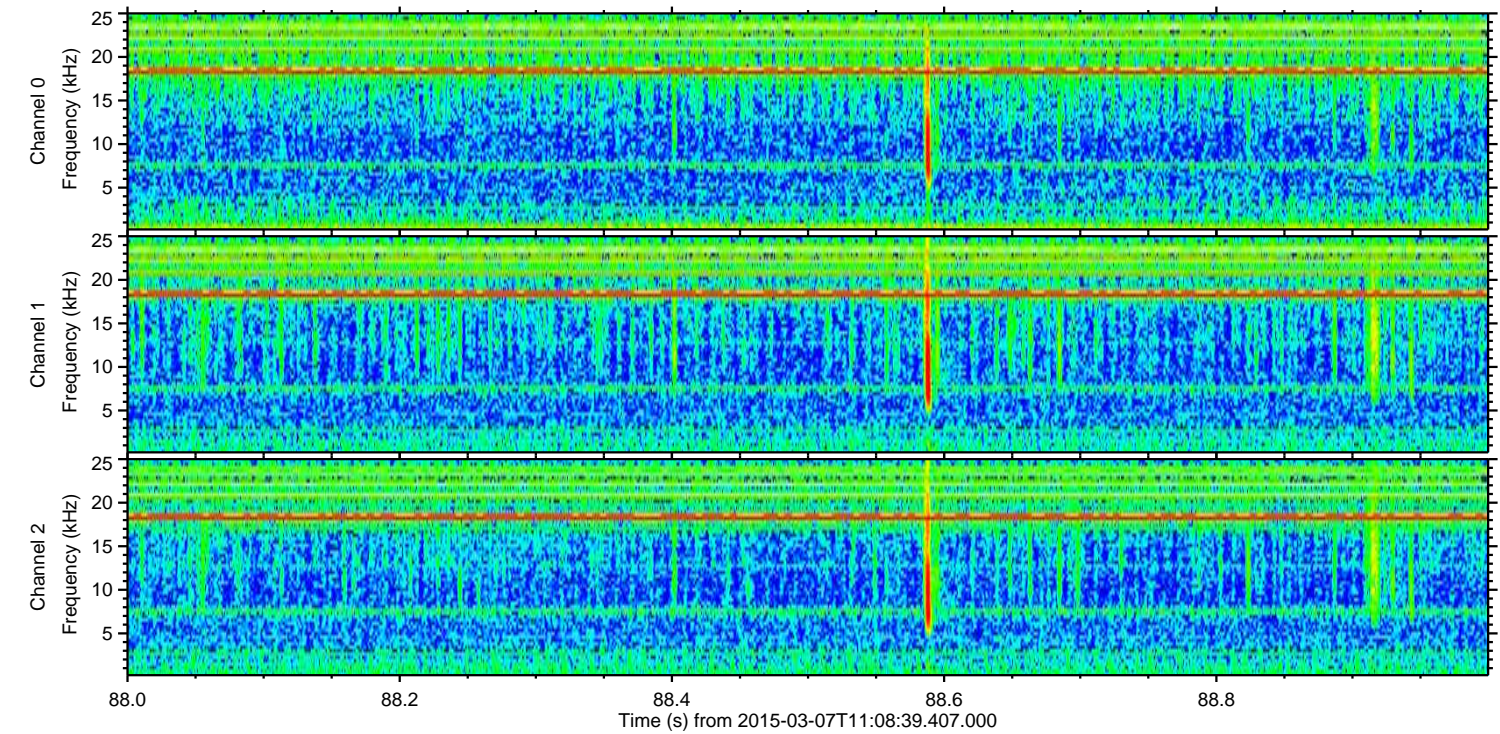
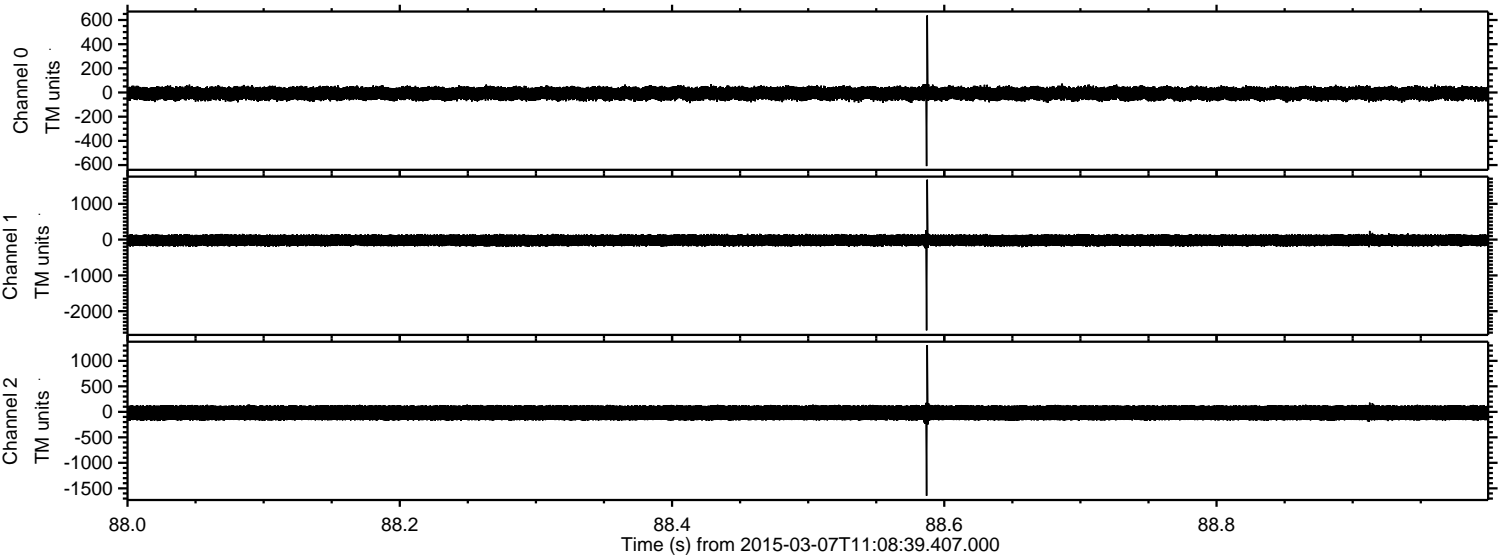



Processed Sun Mar 8 09:31:33 2015 by ELM ver.2012-10-06 from 001\_\_elm20150307\_110838\_\_dat00.bin

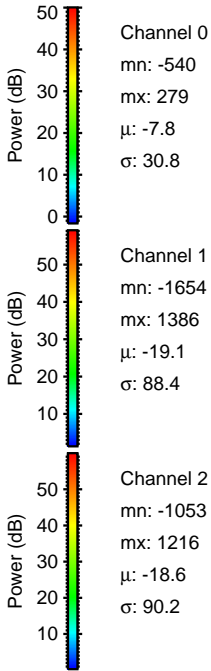
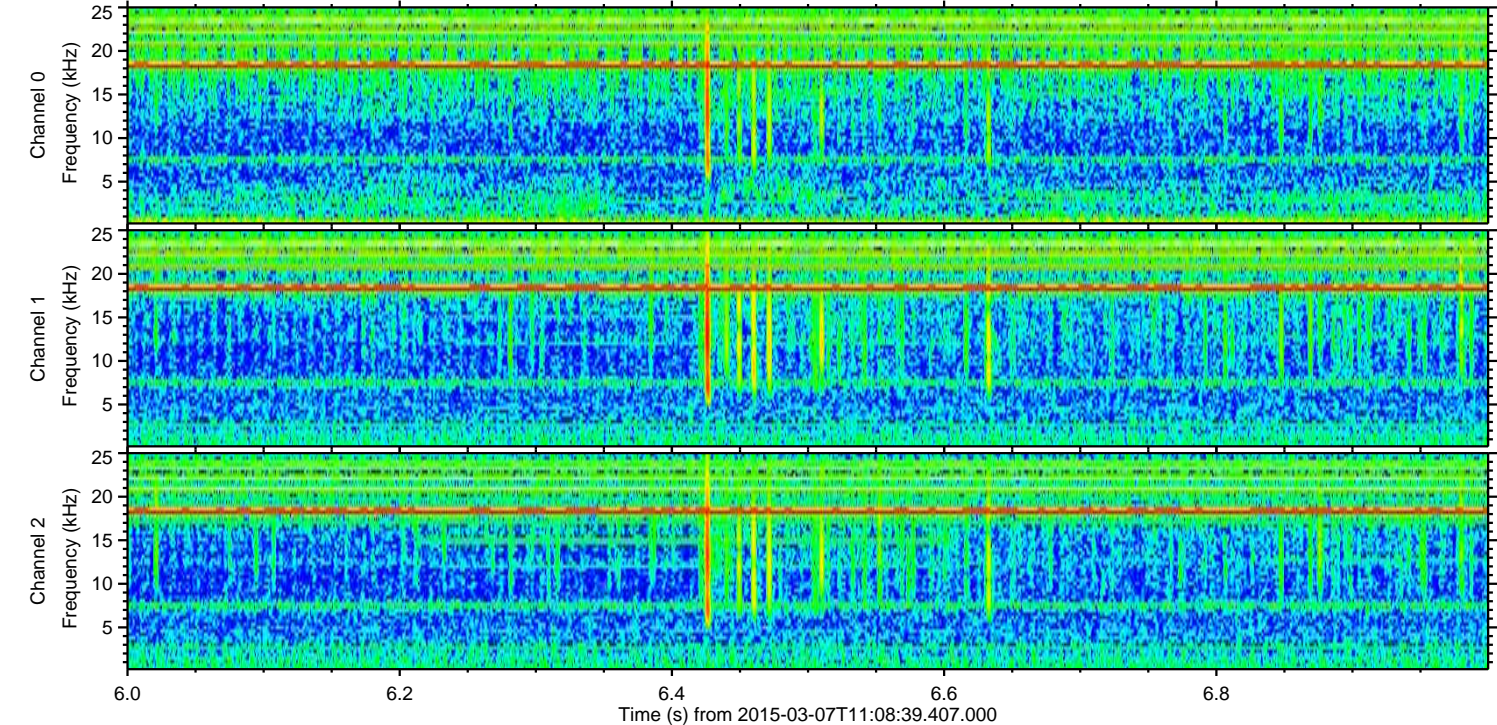
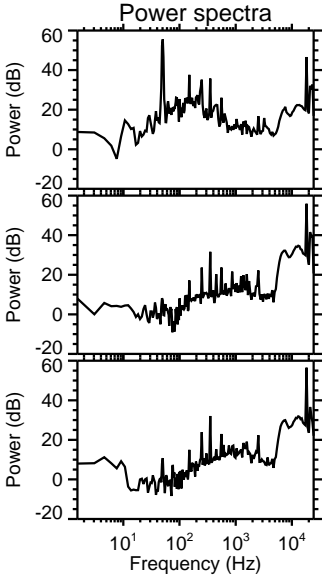
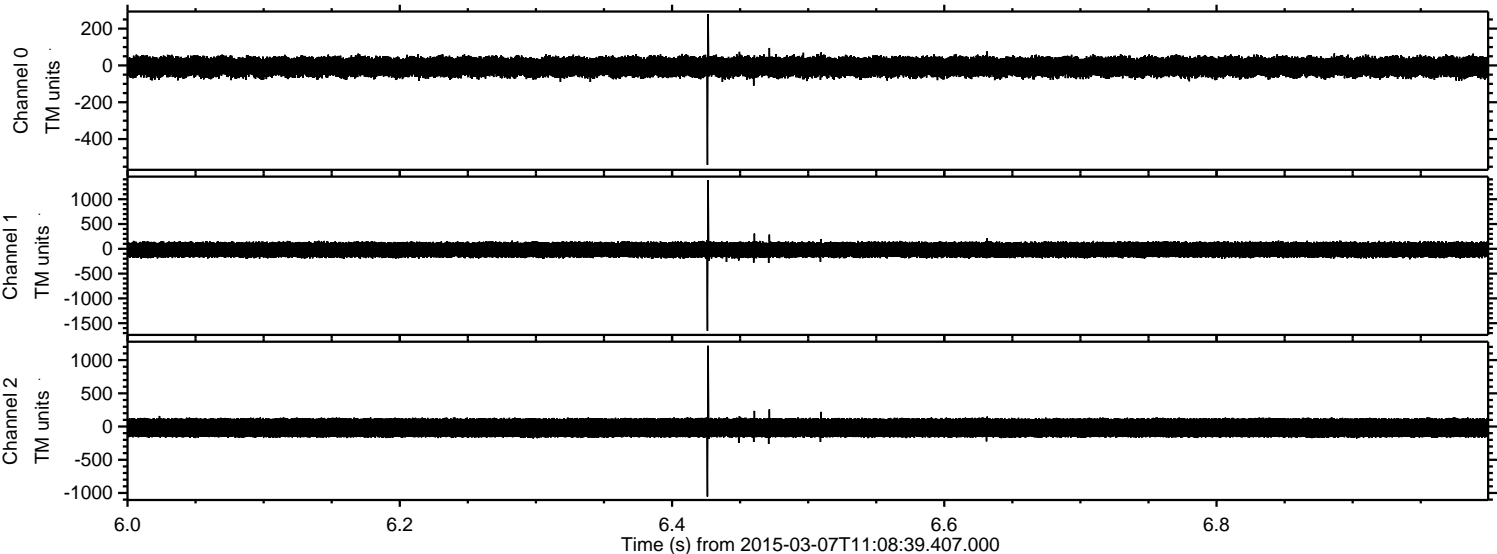



Processed Sun Mar 8 09:31:34 2015 by ELM ver.2012-10-06 from 001\_\_elm20150307\_110838\_\_dat00.bin

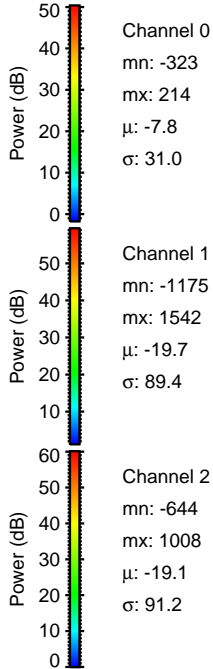
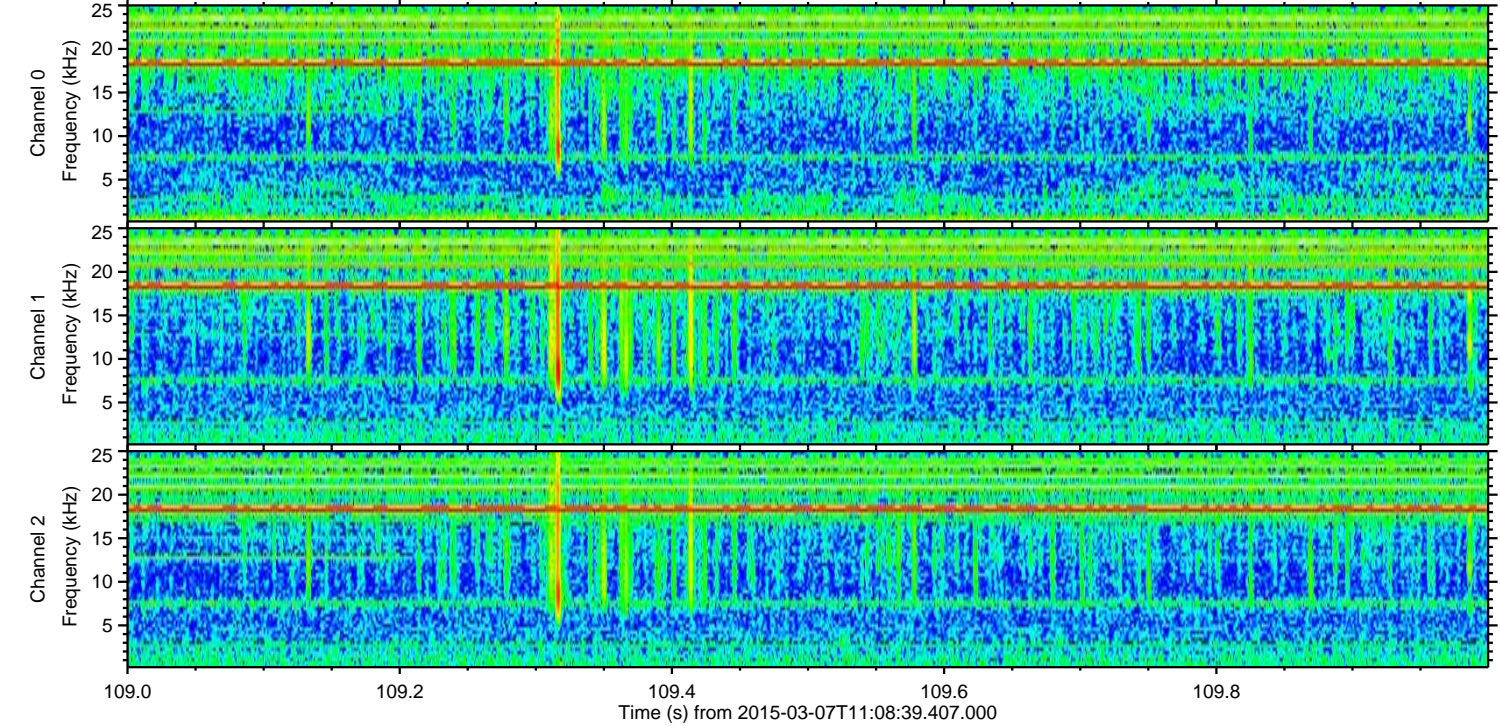
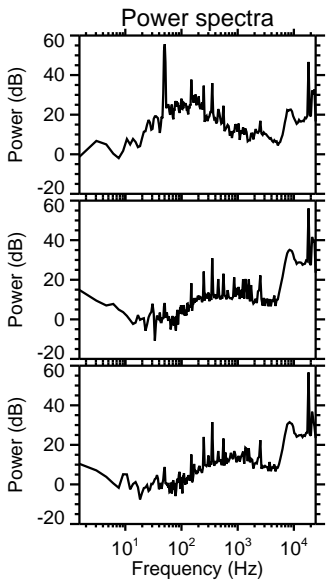
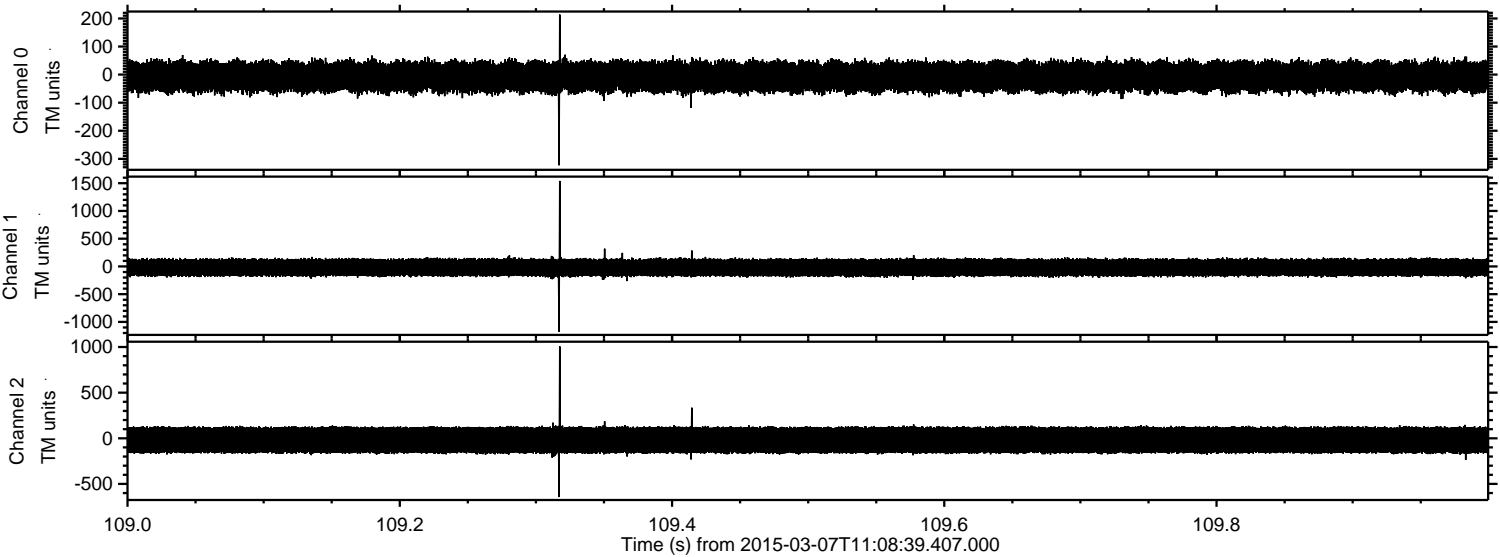



Processed Sun Mar 8 09:31:35 2015 by ELM ver.2012-10-06 from 001\_\_elm20150307\_110838\_\_dat00.bin

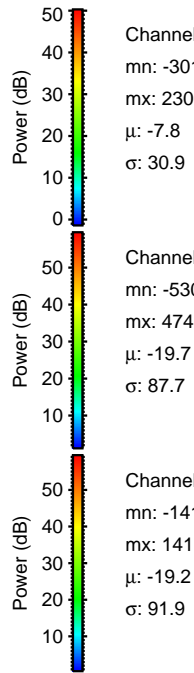
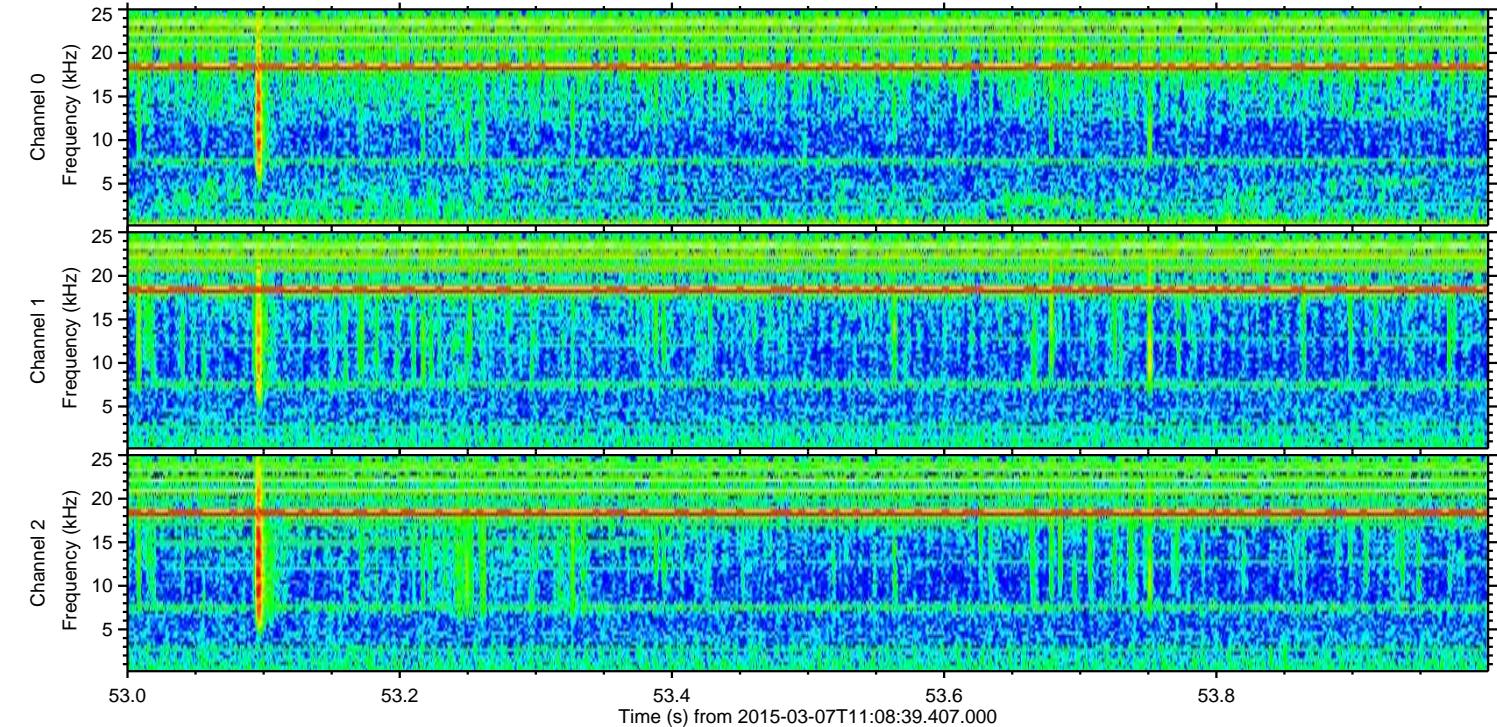
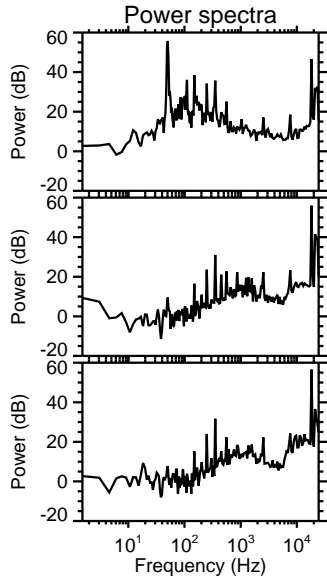
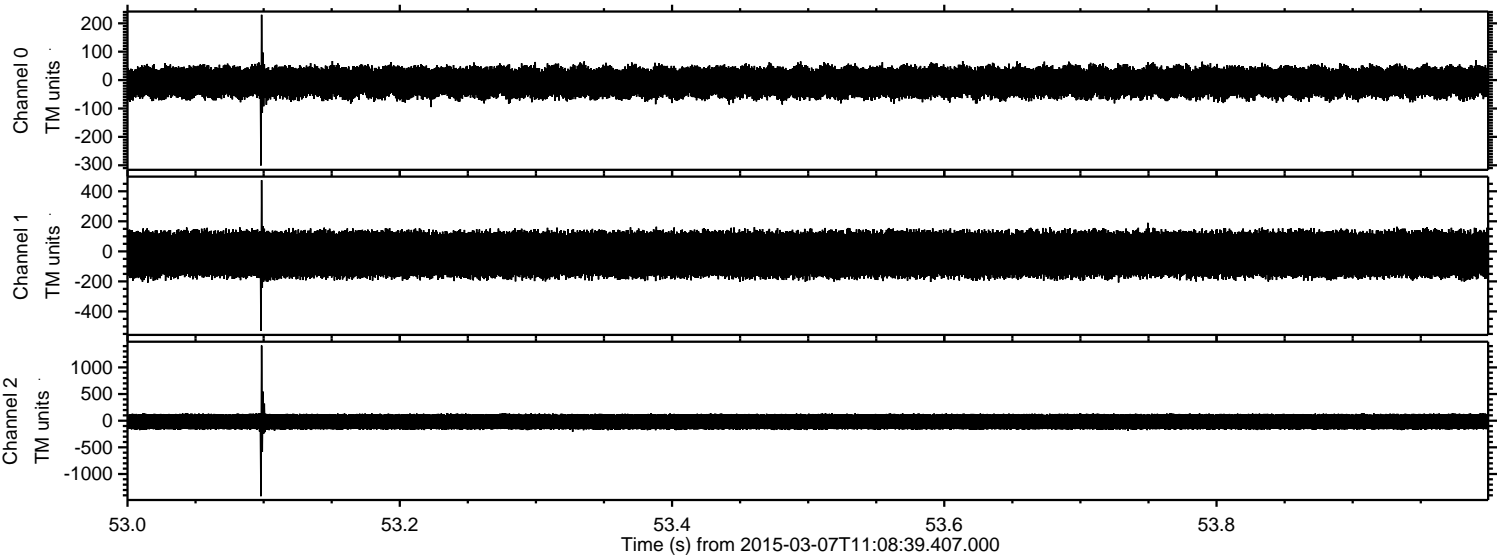

Channel 0  
mn: -301  
mx: 230  
 $\mu$ : -7.8  
 $\sigma$ : 30.9

Channel 1  
mn: -530  
mx: 474  
 $\mu$ : -19.7  
 $\sigma$ : 87.7

Channel 2  
mn: -1417  
mx: 1411  
 $\mu$ : -19.2  
 $\sigma$ : 91.9



Processed Sun Mar 8 09:31:36 2015 by ELM ver.2012-10-06 from 001\_\_elm20150307\_110838\_\_dat00.bin

