

ELMAVAN 3D WAVEFORMS (Measured data sampled at 50 kHz) 49803 packets of 144 samples from 2015-03-07T10:23:37.897.000.

Processed Sun Mar 8 09:14:04 2015 by ELM ver.2012-10-06 from 001__elm20150307_102336__dat00.bin

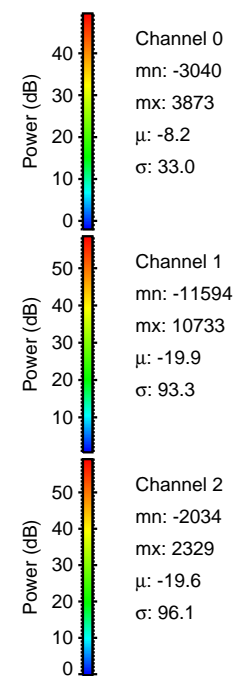

Processed Sun Mar 8 09:14:16 2015 by ELM ver.2012-10-06 from 001__elm20150307_102336__dat00.bin

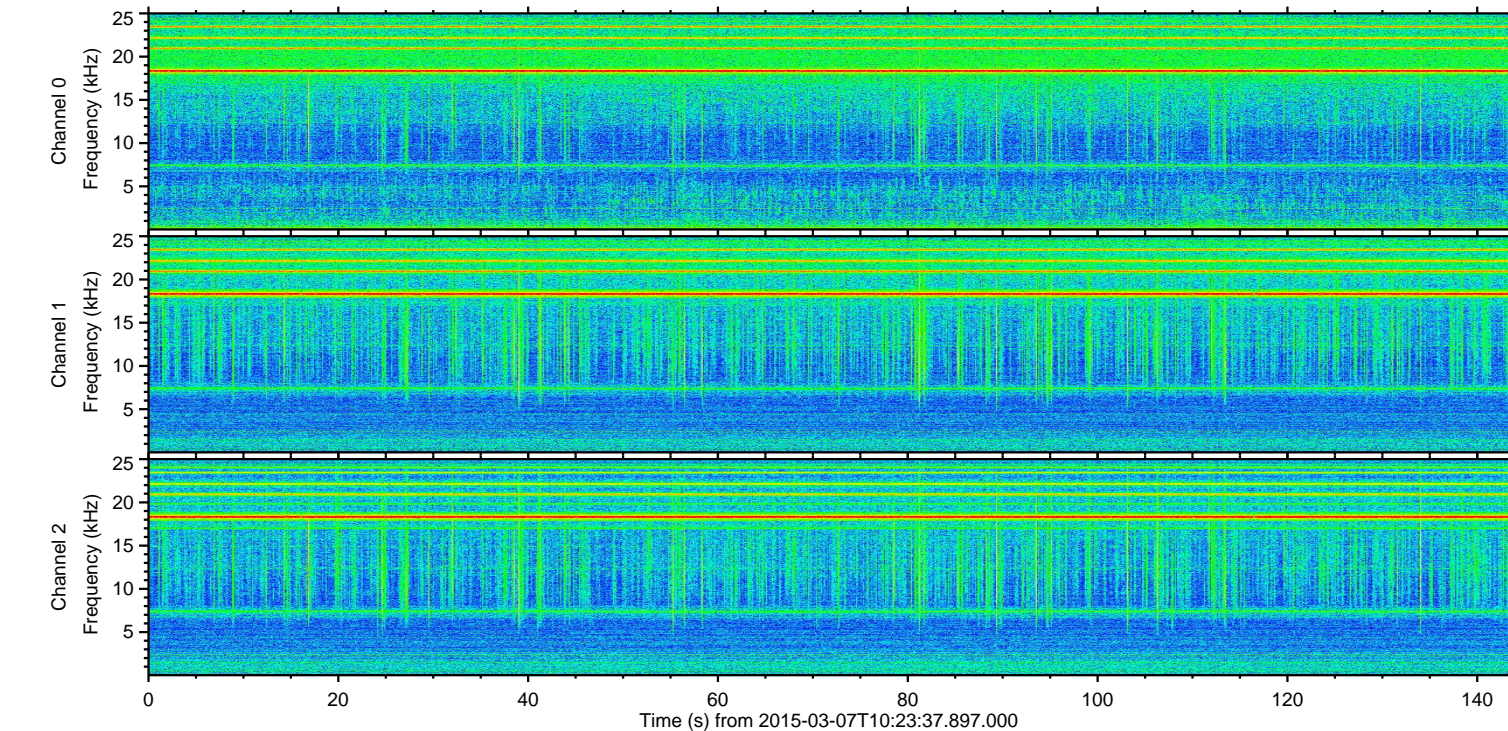
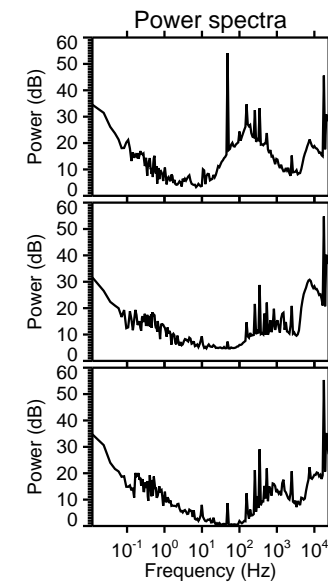
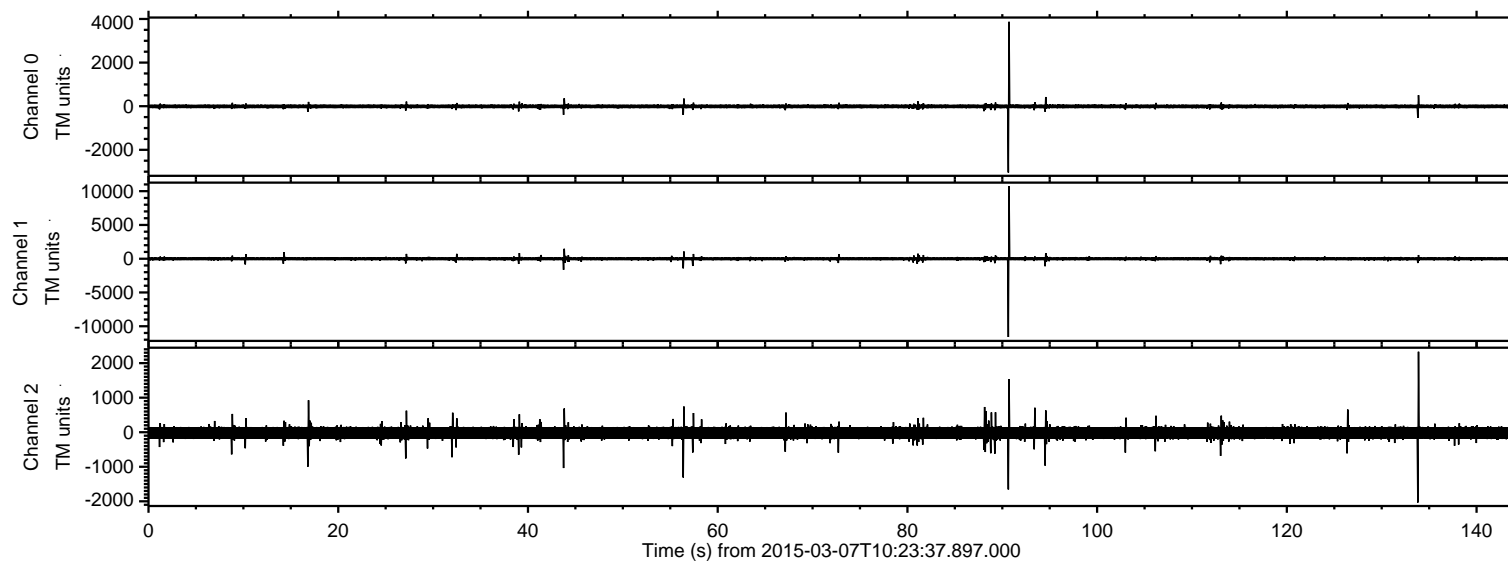
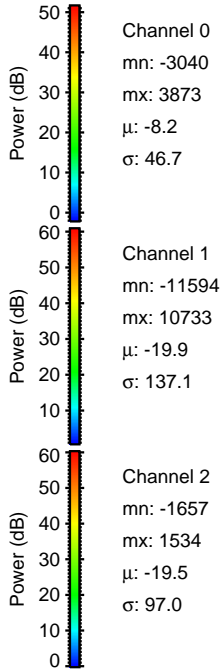
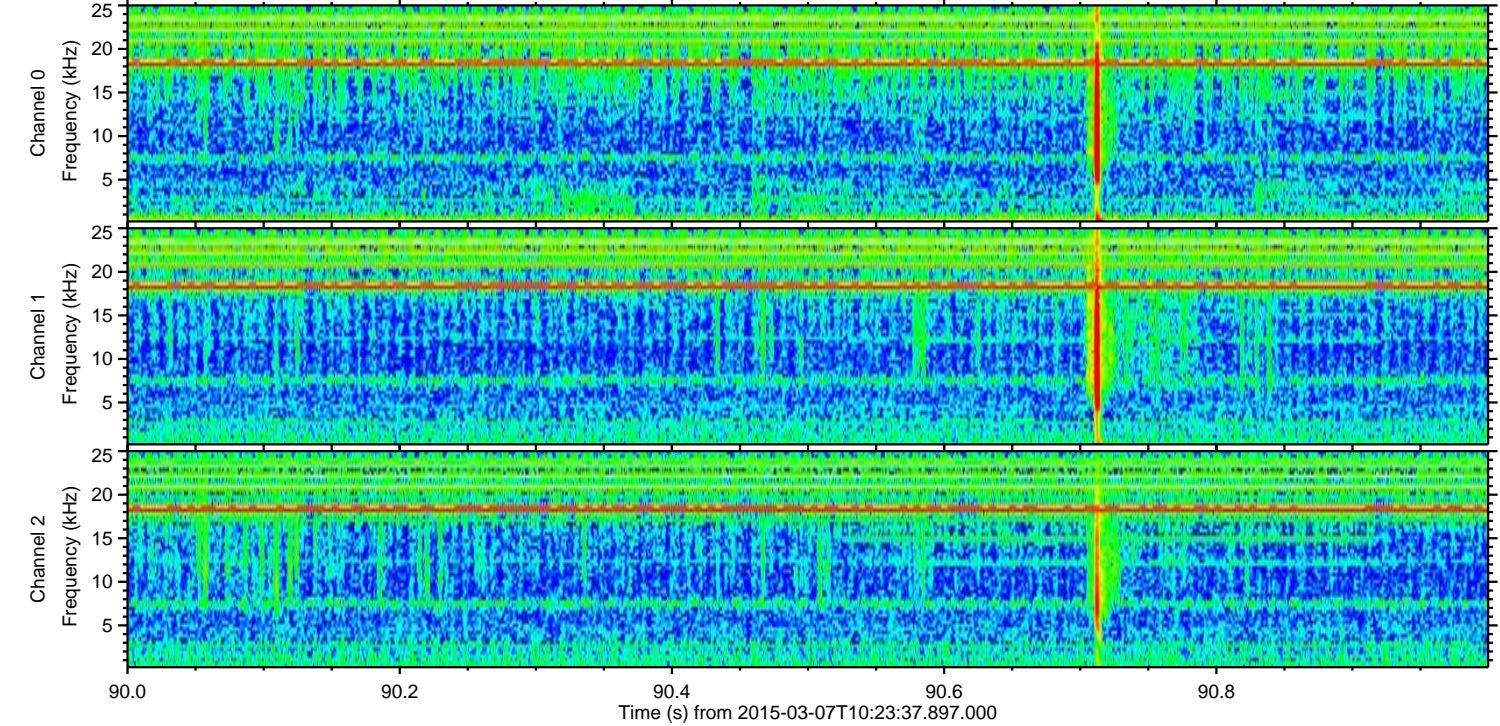
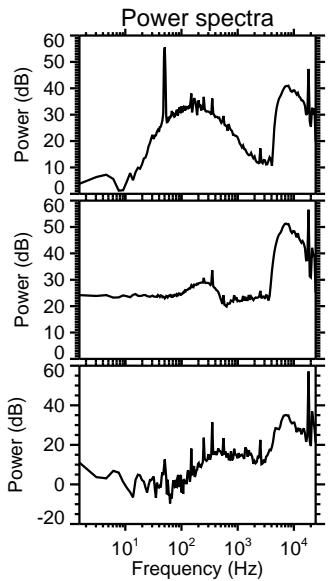
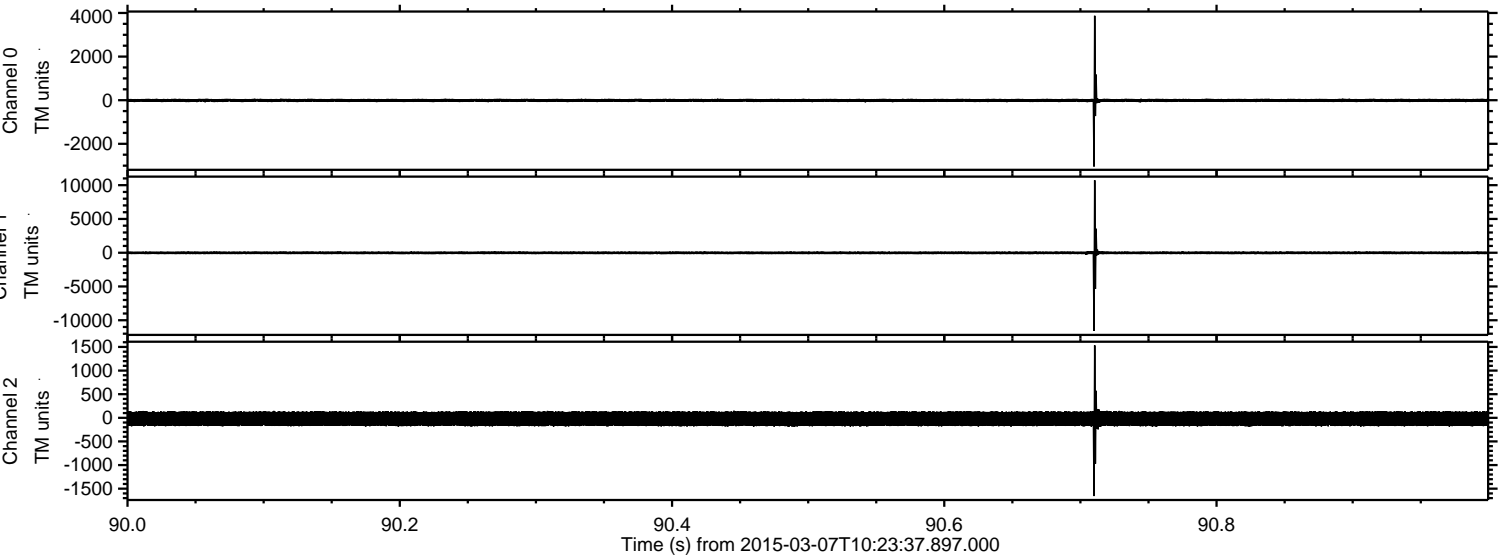

ELMAVAN 3D WAVEFORMS (Measured data sampled at 50 kHz) 49803 packets of 144 samples from 2015-03-07T10:23:37.897.000. Part 134/144

Processed Sun Mar 8 09:14:17 2015 by ELM ver.2012-10-06 from 001__elm20150307_102336__dat00.bin

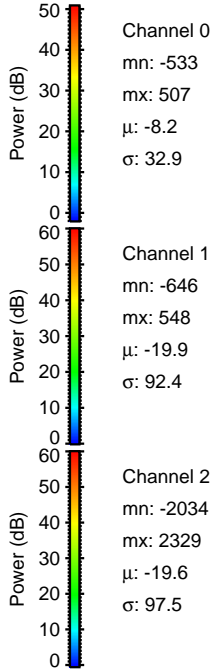
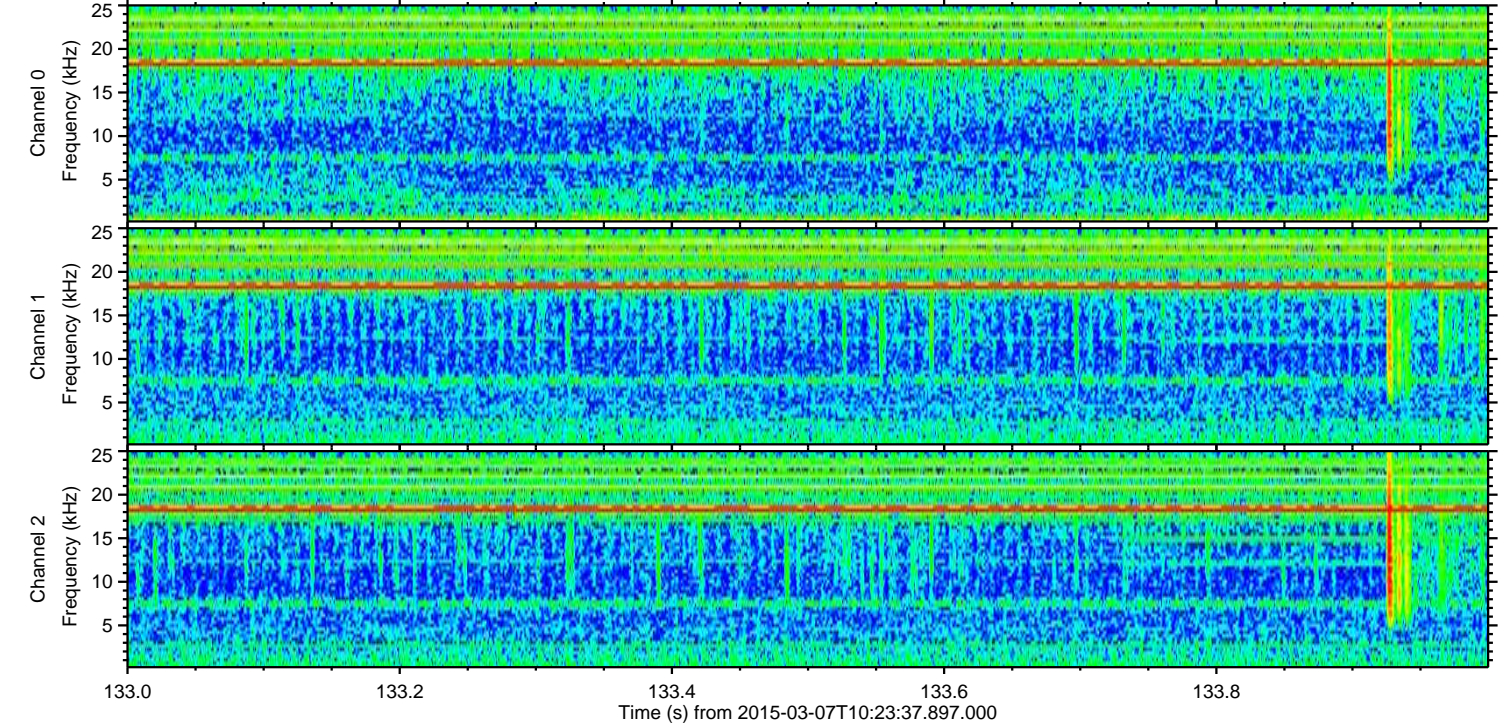
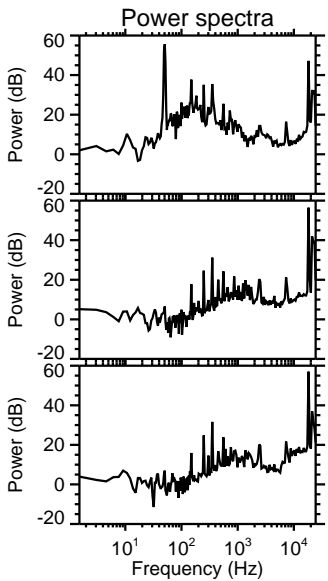
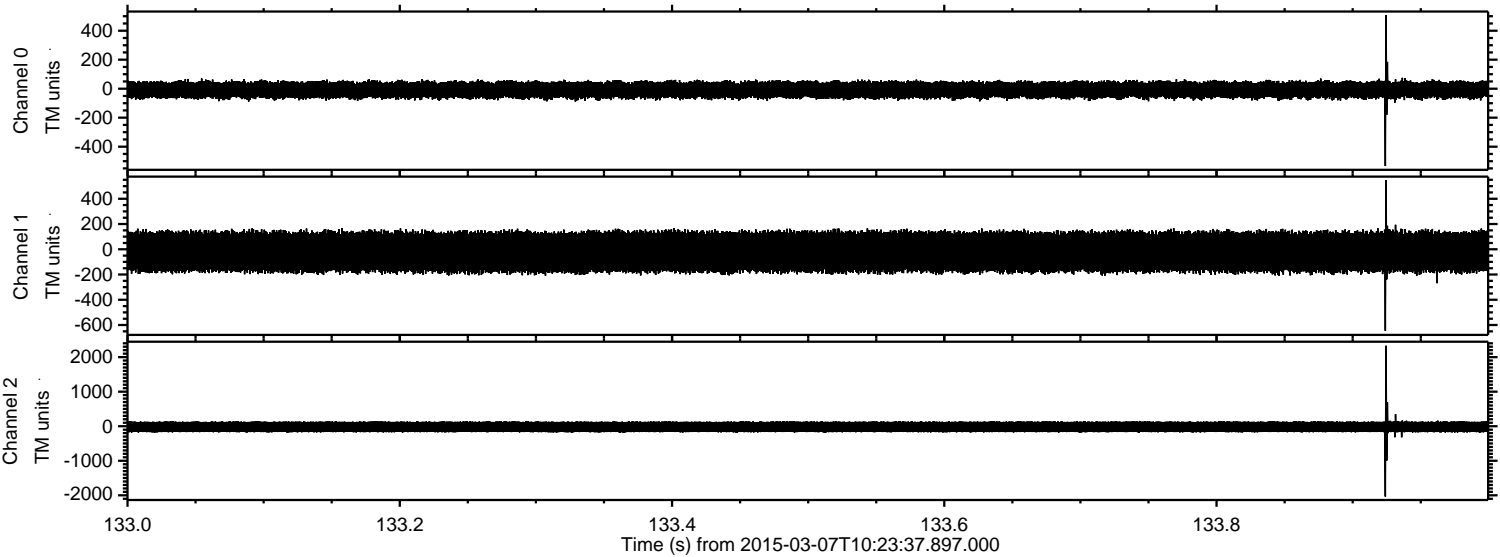

Channel 0
mn: -533
mx: 507
 μ : -8.2
 σ : 32.9

Channel 1
mn: -646
mx: 548
 μ : -19.9
 σ : 92.4

Channel 2
mn: -2034
mx: 2329
 μ : -19.6
 σ : 97.5

Processed Sun Mar 8 09:14:18 2015 by ELM ver.2012-10-06 from 001__elm20150307_102336__dat00.bin

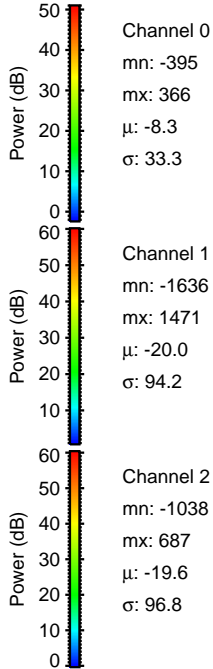
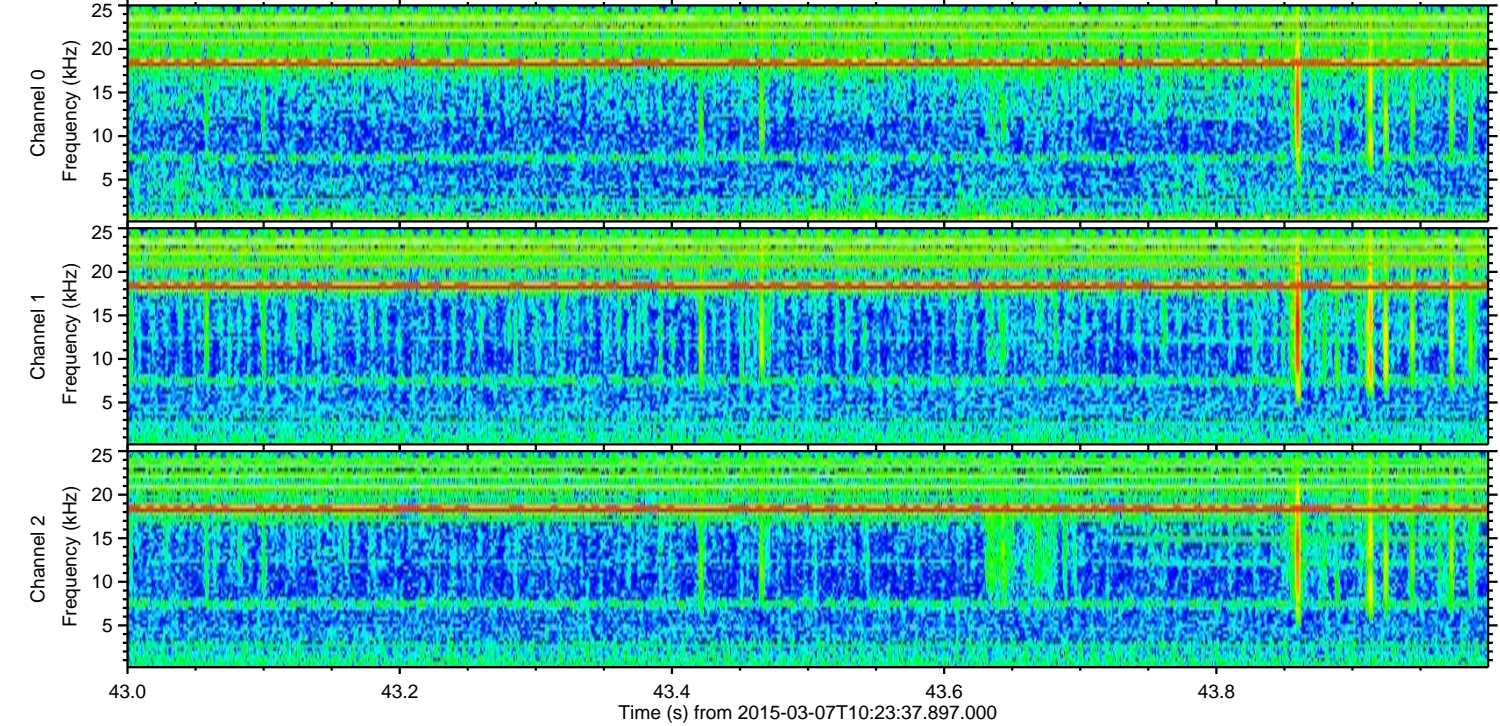
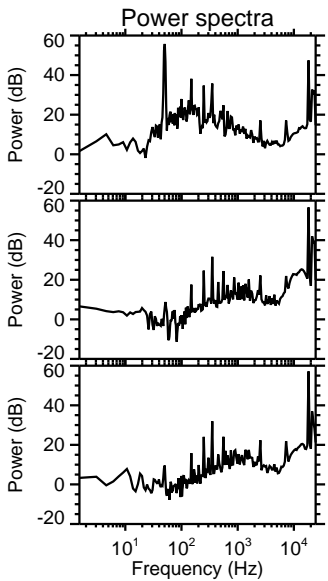
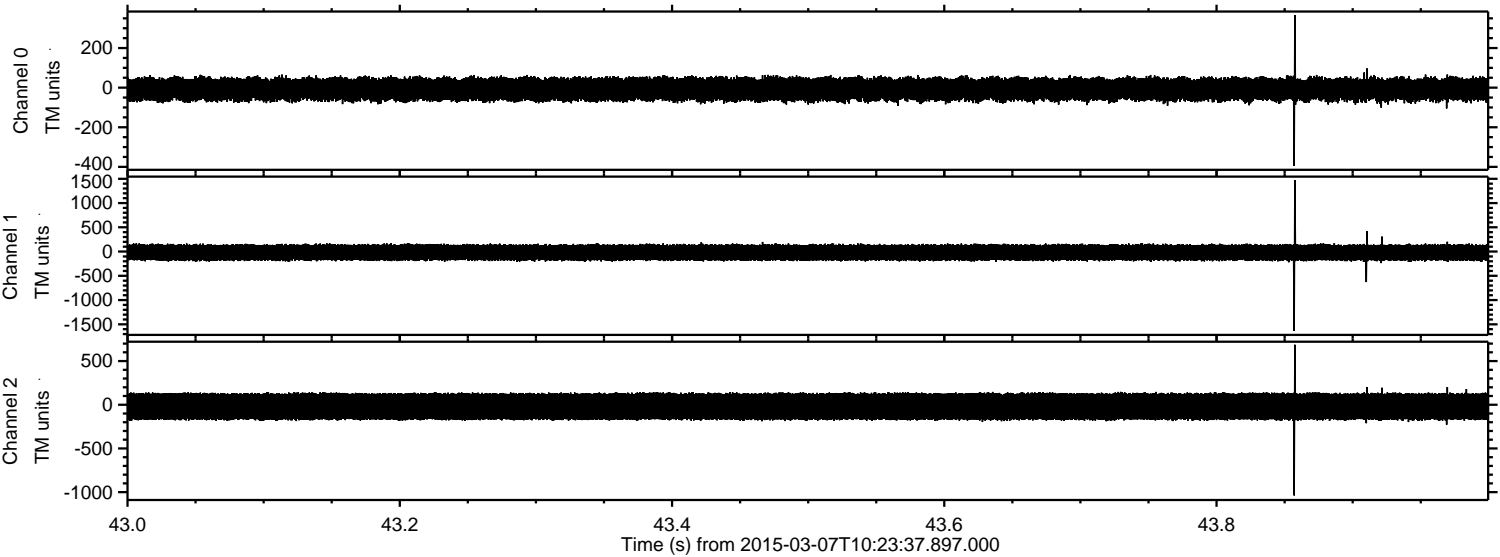

Processed Sun Mar 8 09:14:19 2015 by ELM ver.2012-10-06 from 001__elm20150307_102336__dat00.bin

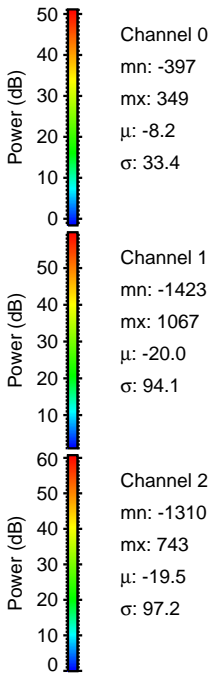
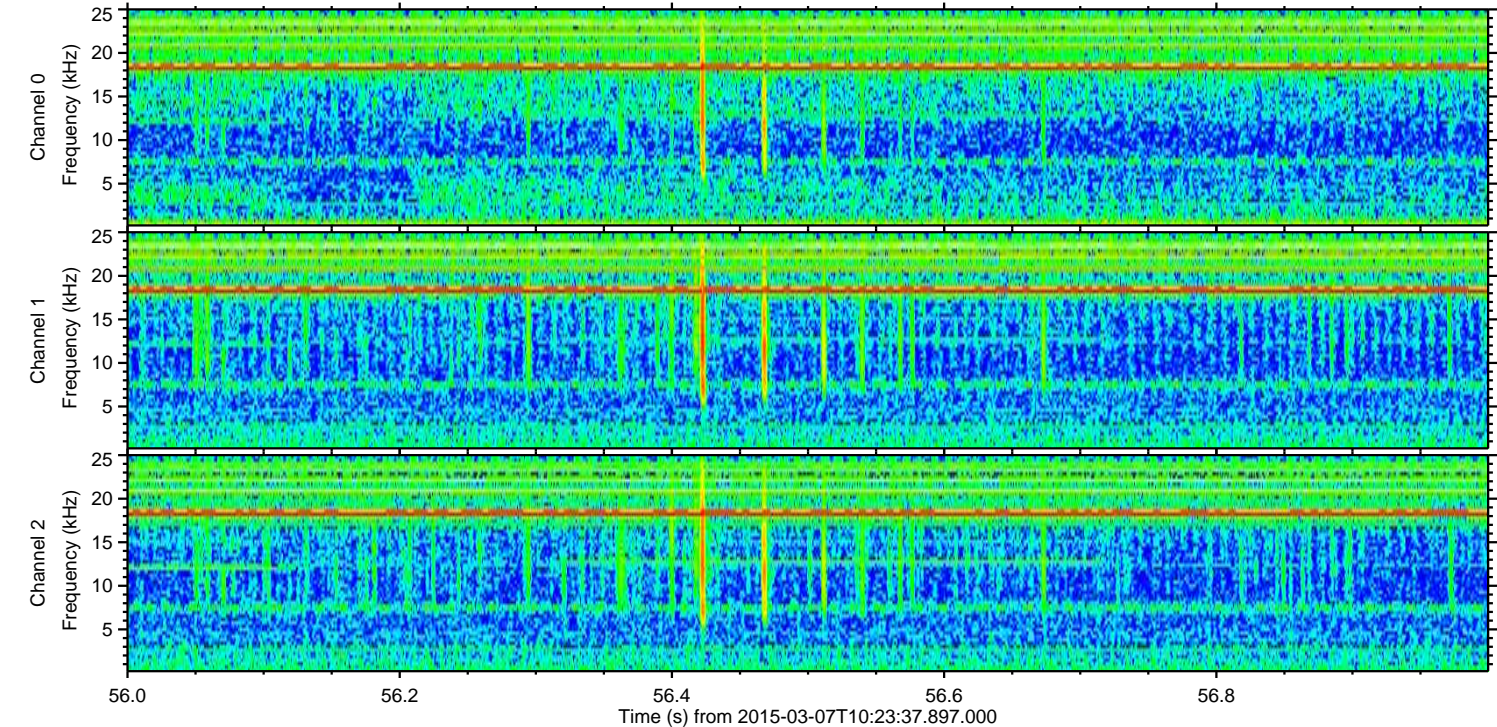
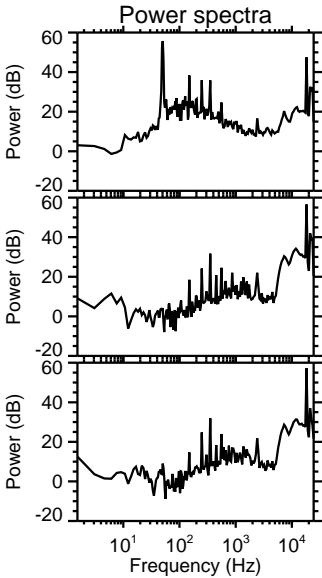
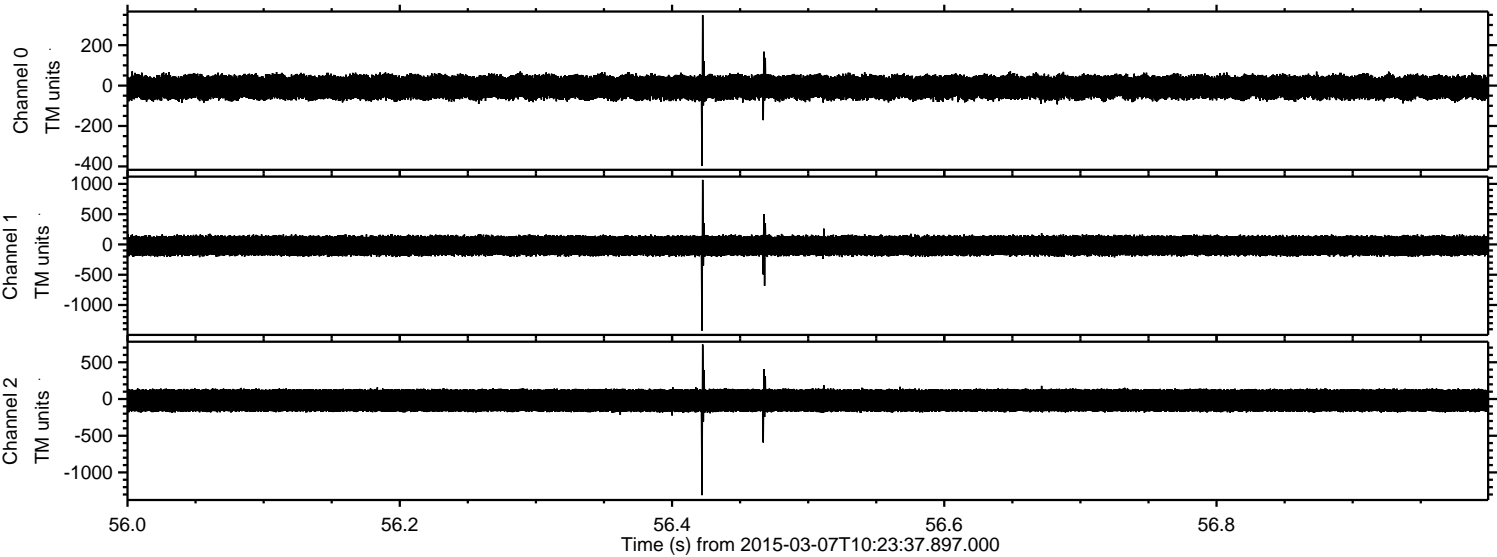

Processed Sun Mar 8 09:14:20 2015 by ELM ver.2012-10-06 from 001__elm20150307_102336__dat00.bin

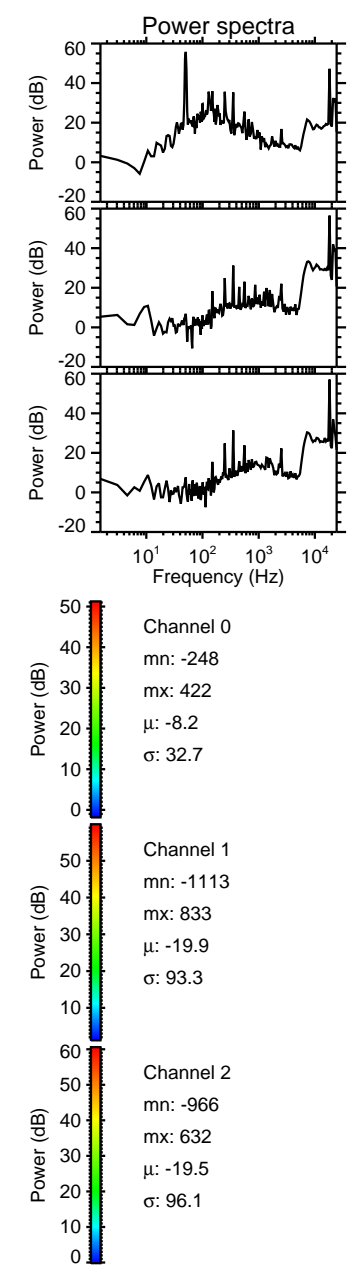
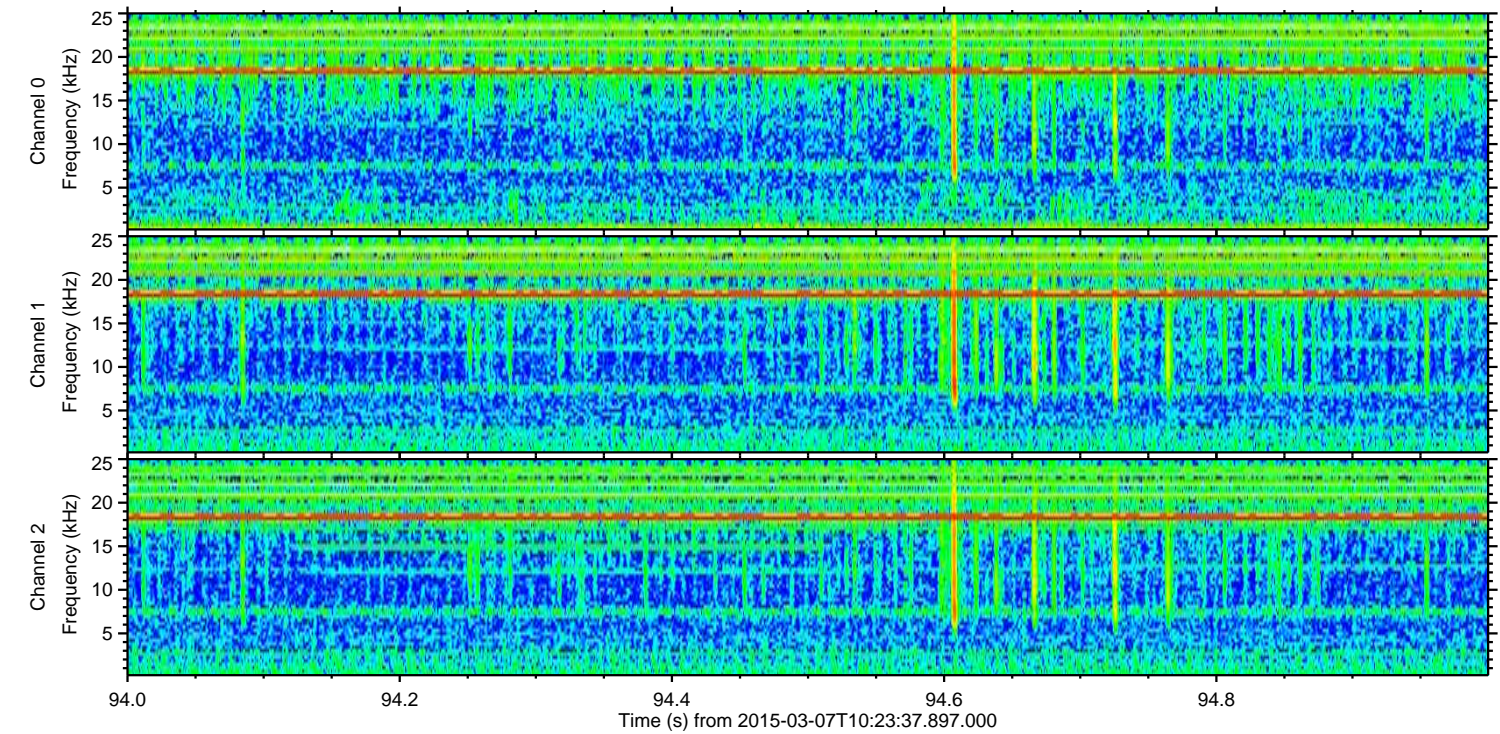
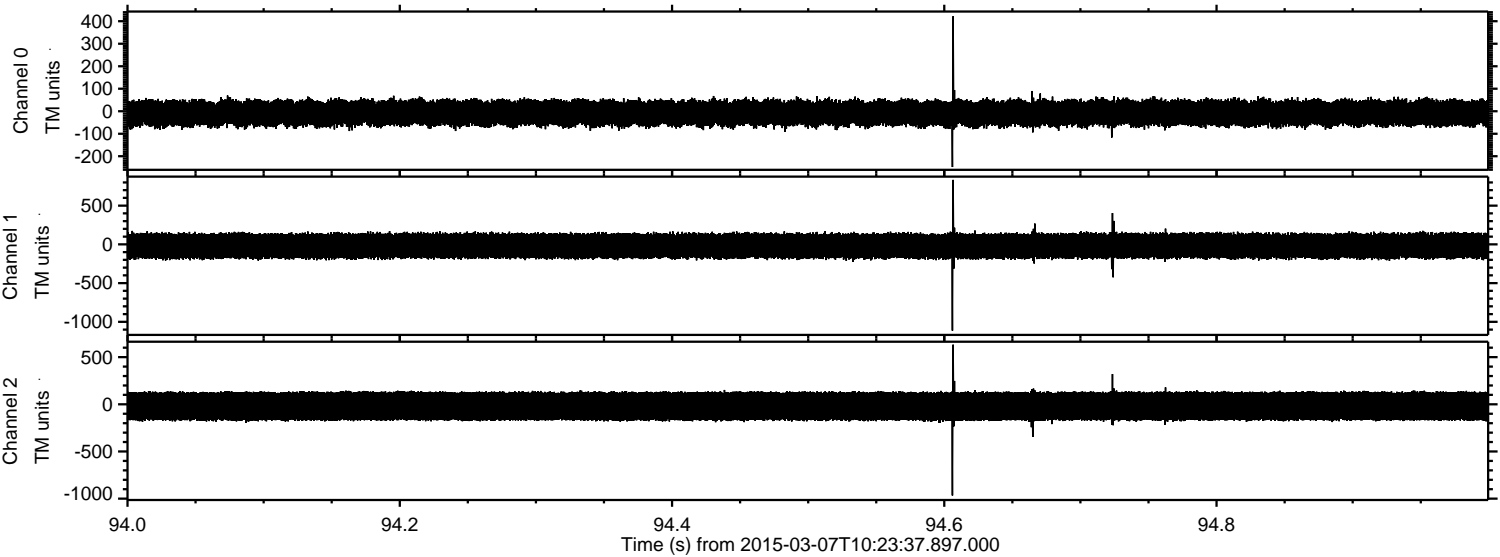

Processed Sun Mar 8 09:14:21 2015 by ELM ver.2012-10-06 from 001__elm20150307_102336__dat00.bin

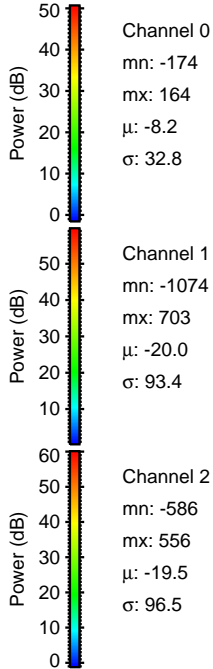
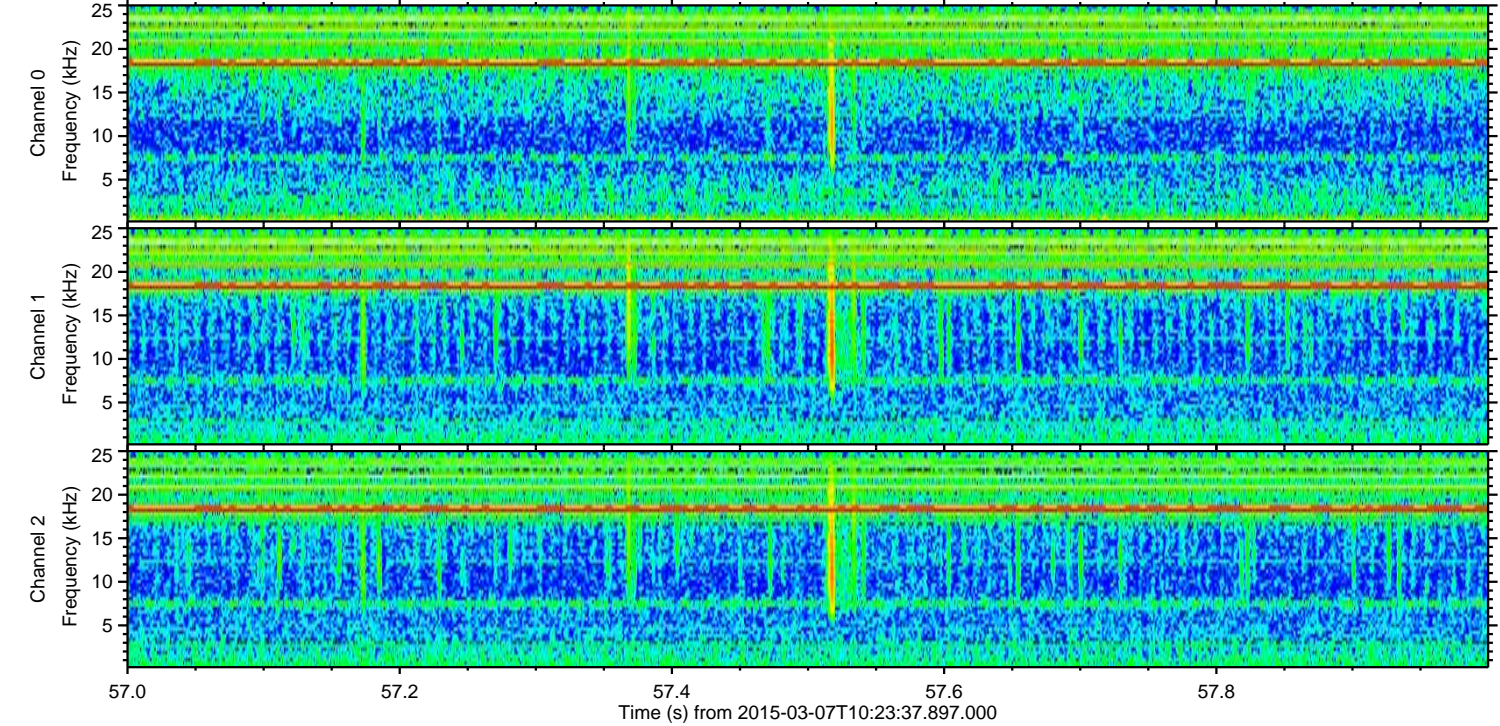
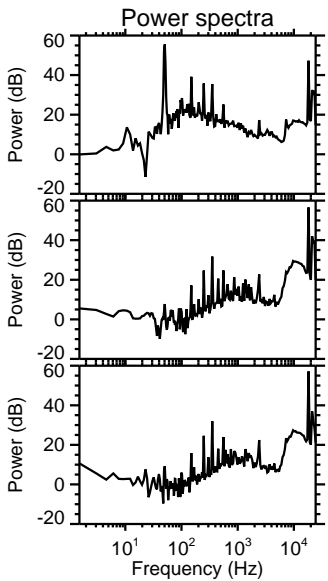
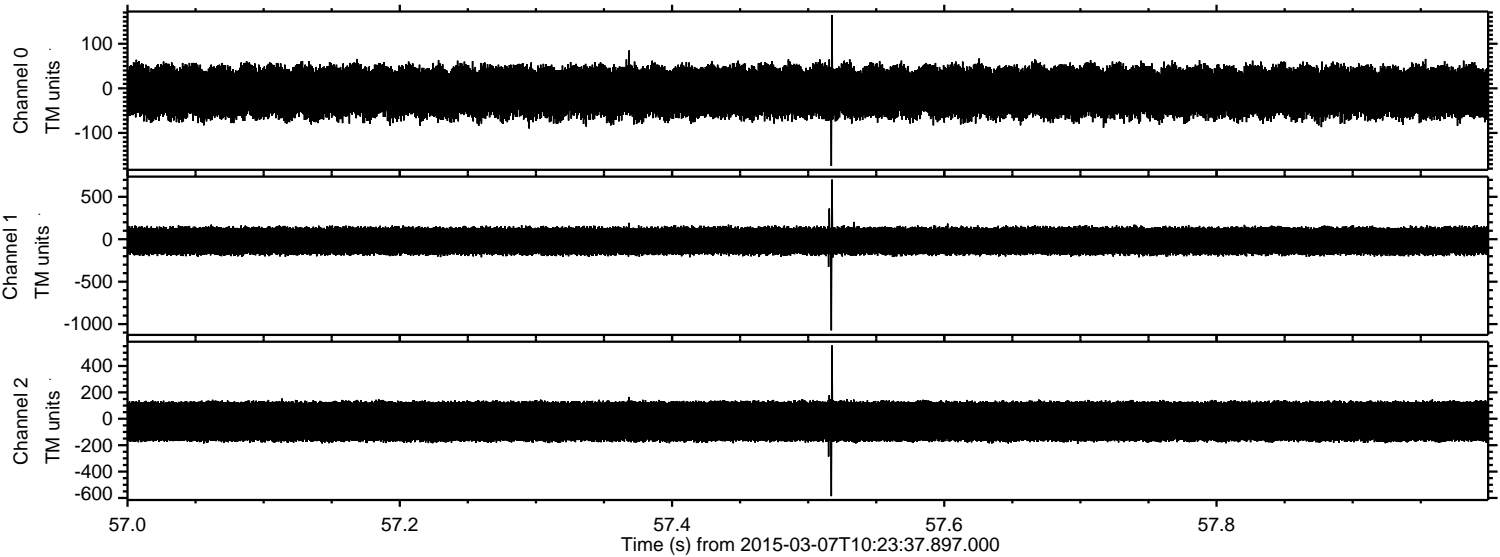

ELMAVAN 3D WAVEFORMS (Measured data sampled at 50 kHz) 49803 packets of 144 samples from 2015-03-07T10:23:37.897.000. Part 17/144

Processed Sun Mar 8 09:14:22 2015 by ELM ver.2012-10-06 from 001__elm20150307_102336__dat00.bin

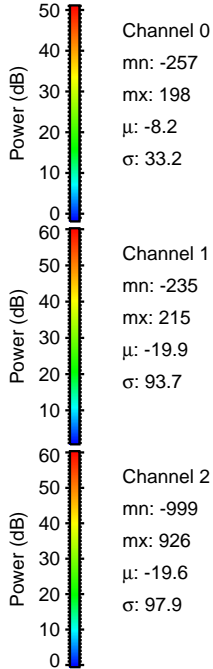
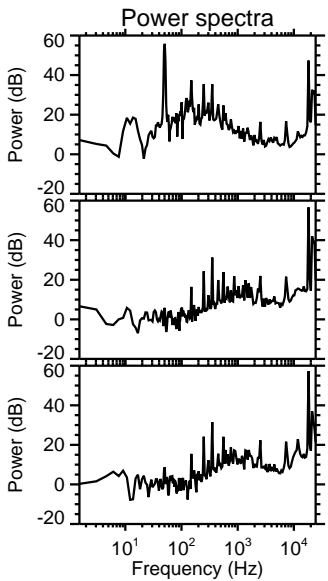
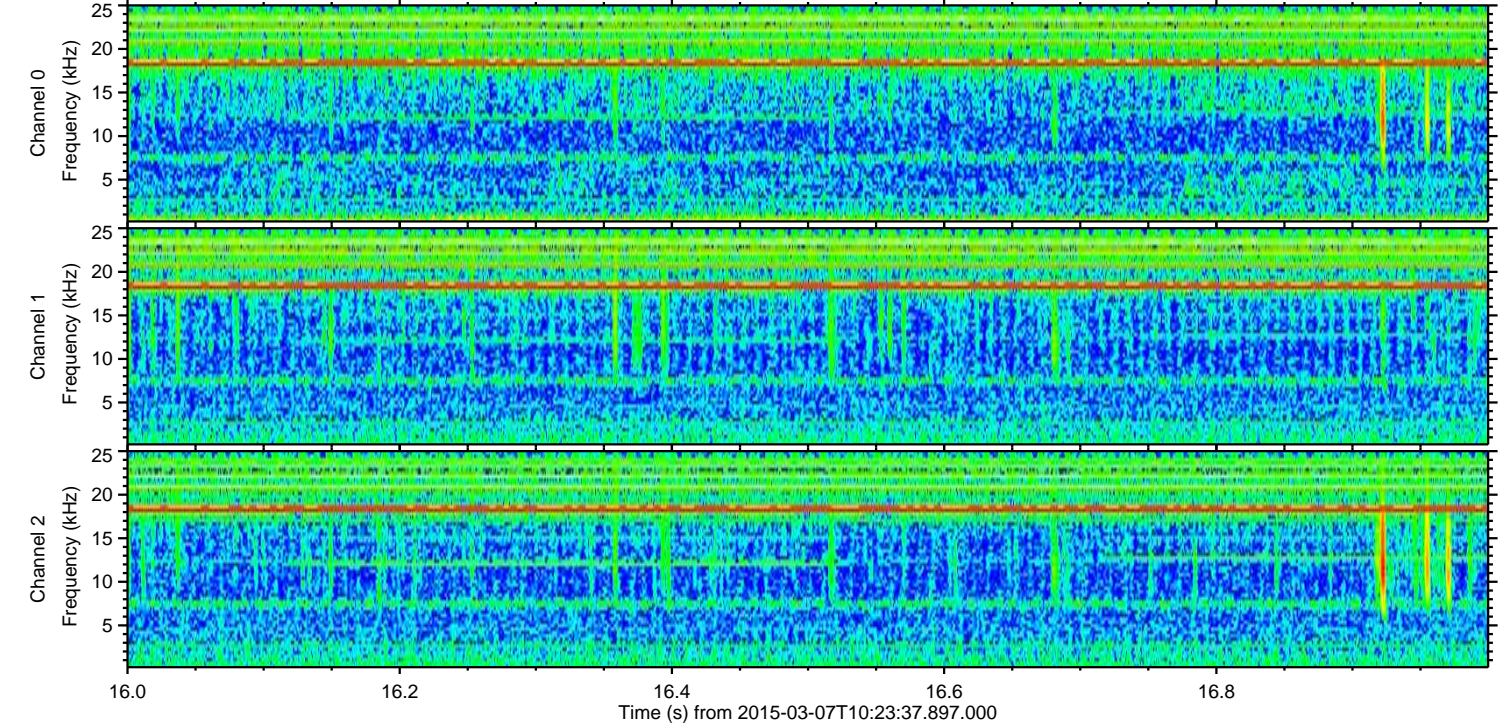
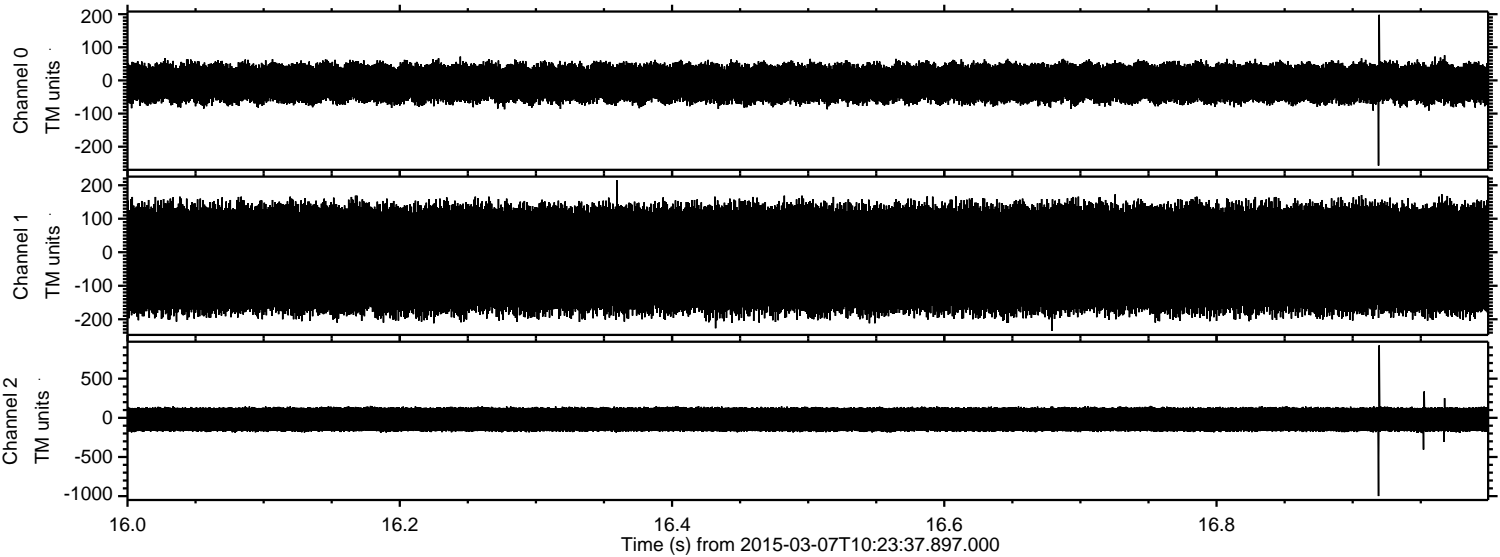

Processed Sun Mar 8 09:14:23 2015 by ELM ver.2012-10-06 from 001__elm20150307_102336__dat00.bin

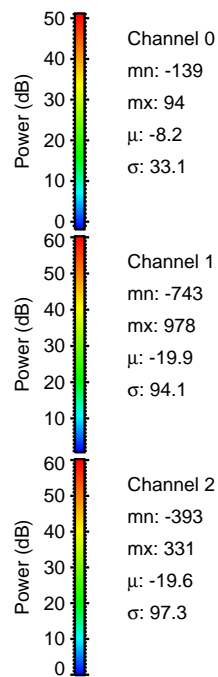
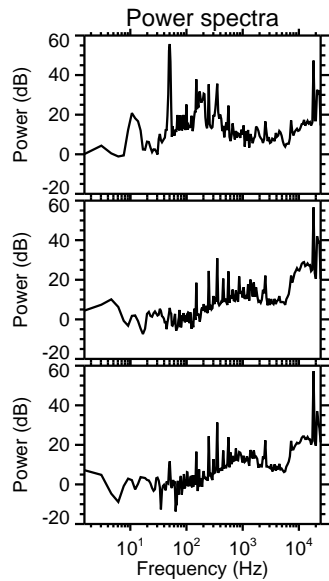
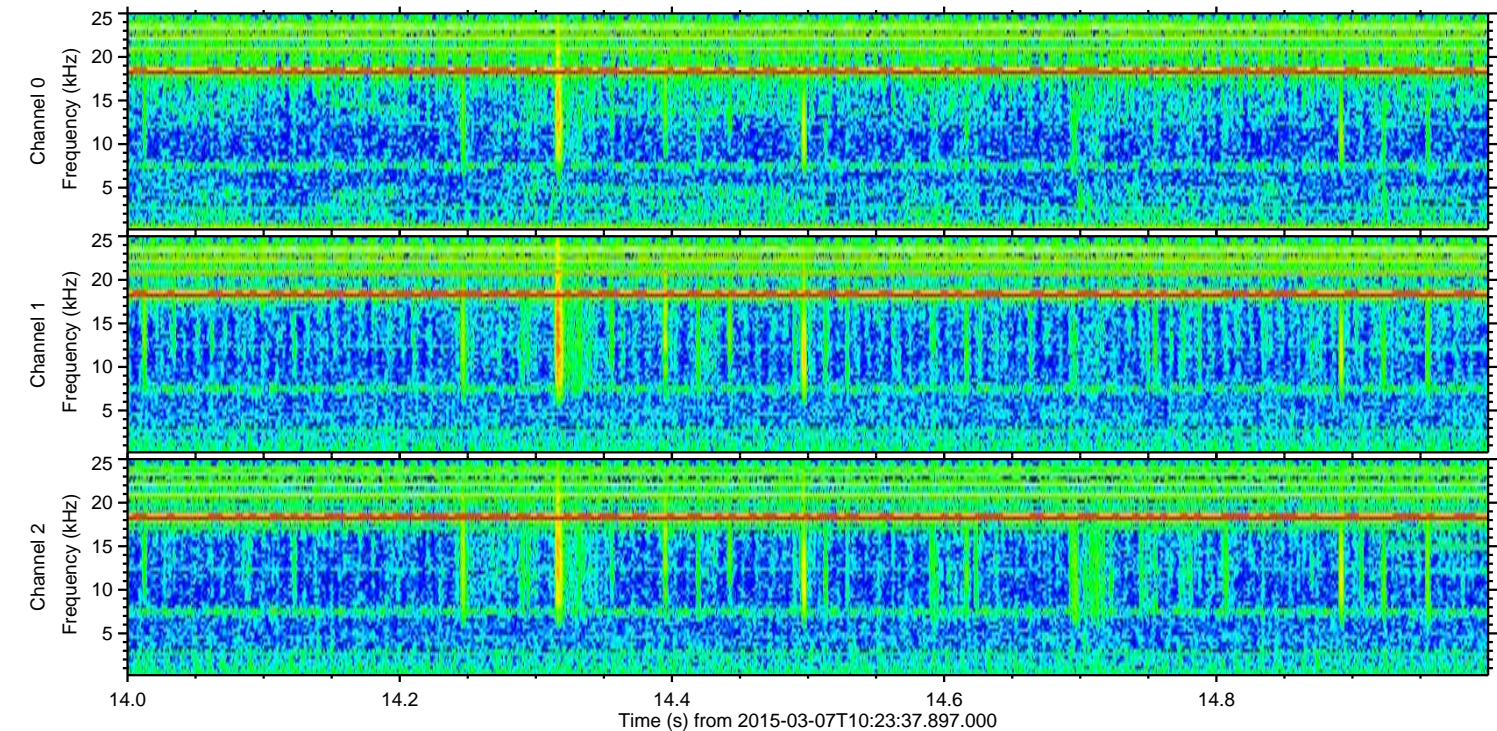
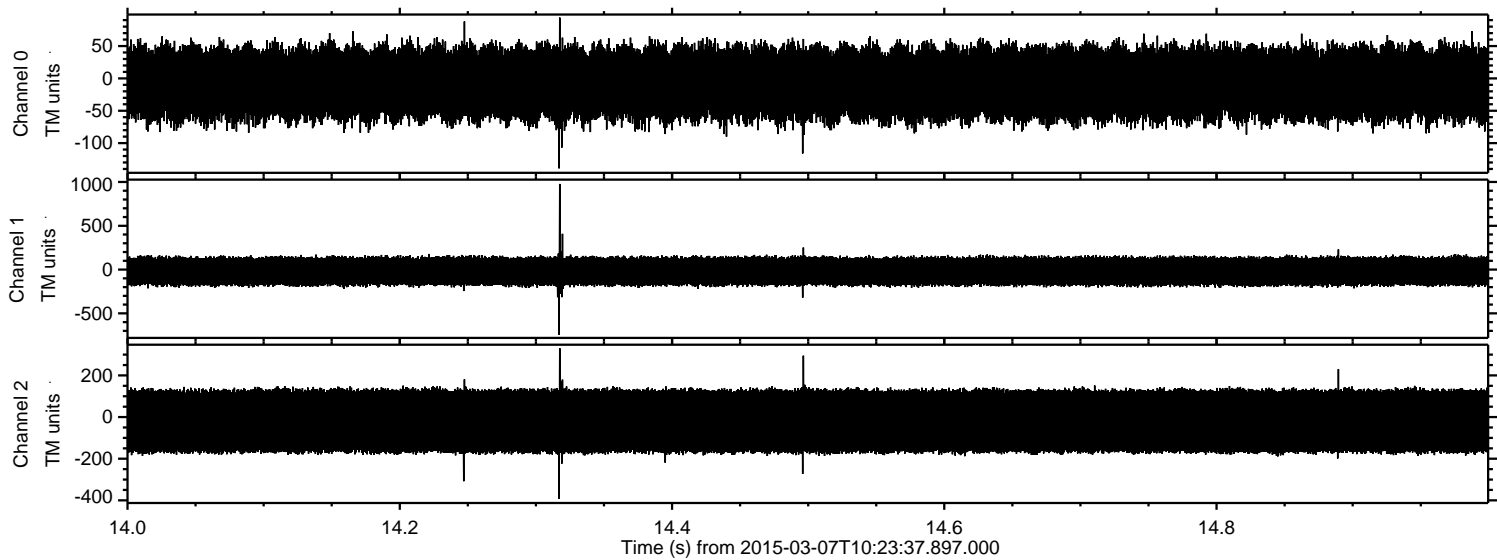

Channel 0
mn: -139
mx: 94
 μ : -8.2
 σ : 33.1

Channel 1
mn: -743
mx: 978
 μ : -19.9
 σ : 94.1

Channel 2
mn: -393
mx: 331
 μ : -19.6
 σ : 97.3

Processed Sun Mar 8 09:14:25 2015 by ELM ver.2012-10-06 from 001__elm20150307_102336__dat00.bin

