

ELMAVAN 3D WAVEFORMS (Measured data sampled at 50 kHz) 49808 packets of 144 samples from 2015-03-07T09:58:37.076.000.

Processed Sun Mar 8 09:02:30 2015 by ELM ver.2012-10-06 from 001__elm20150307_095836__dat00.bin

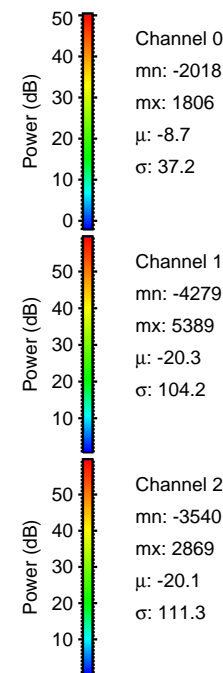

Processed Sun Mar 8 09:02:42 2015 by ELM ver.2012-10-06 from 001__elm20150307_095836__dat00.bin

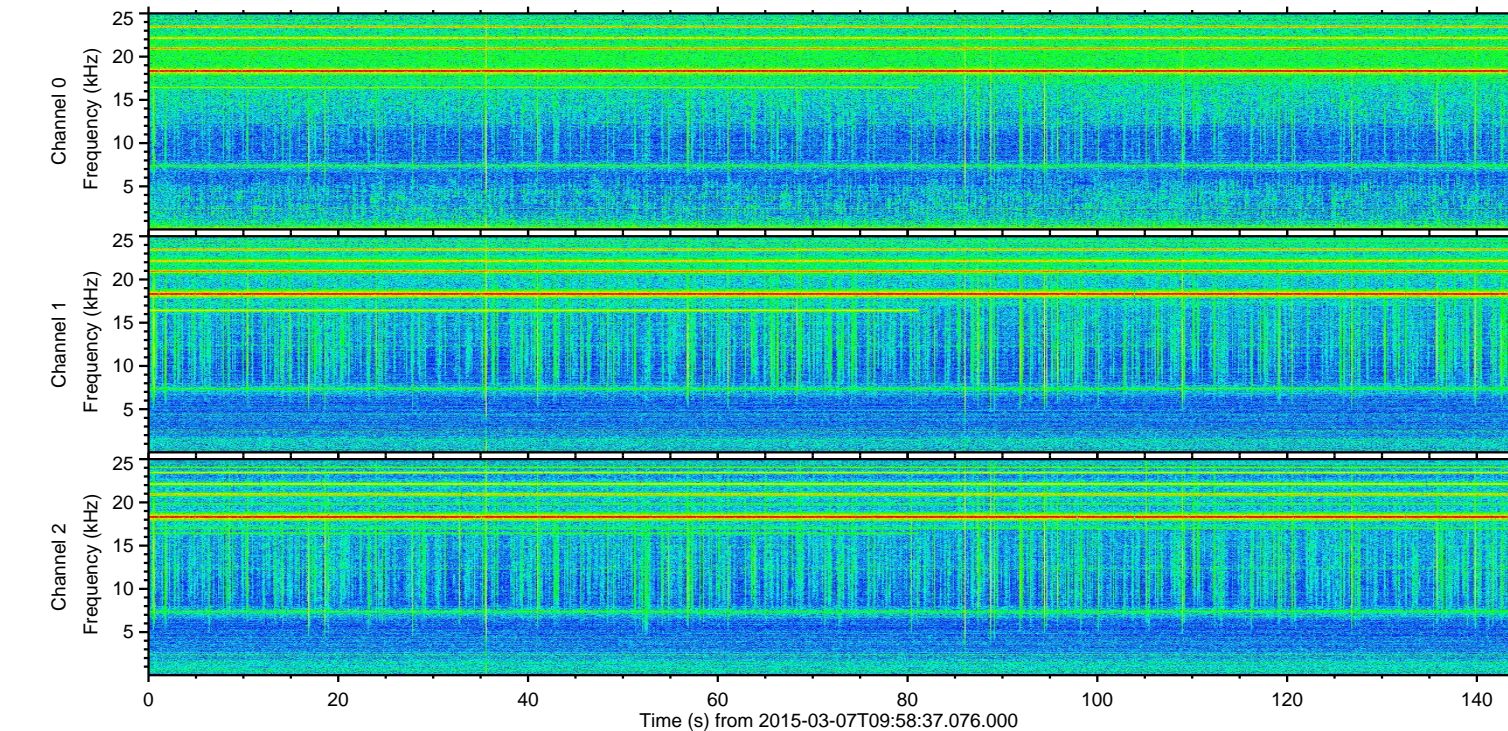
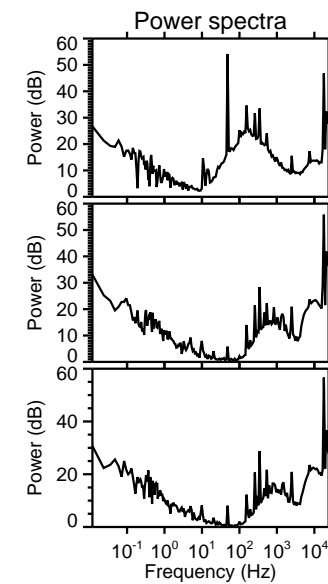
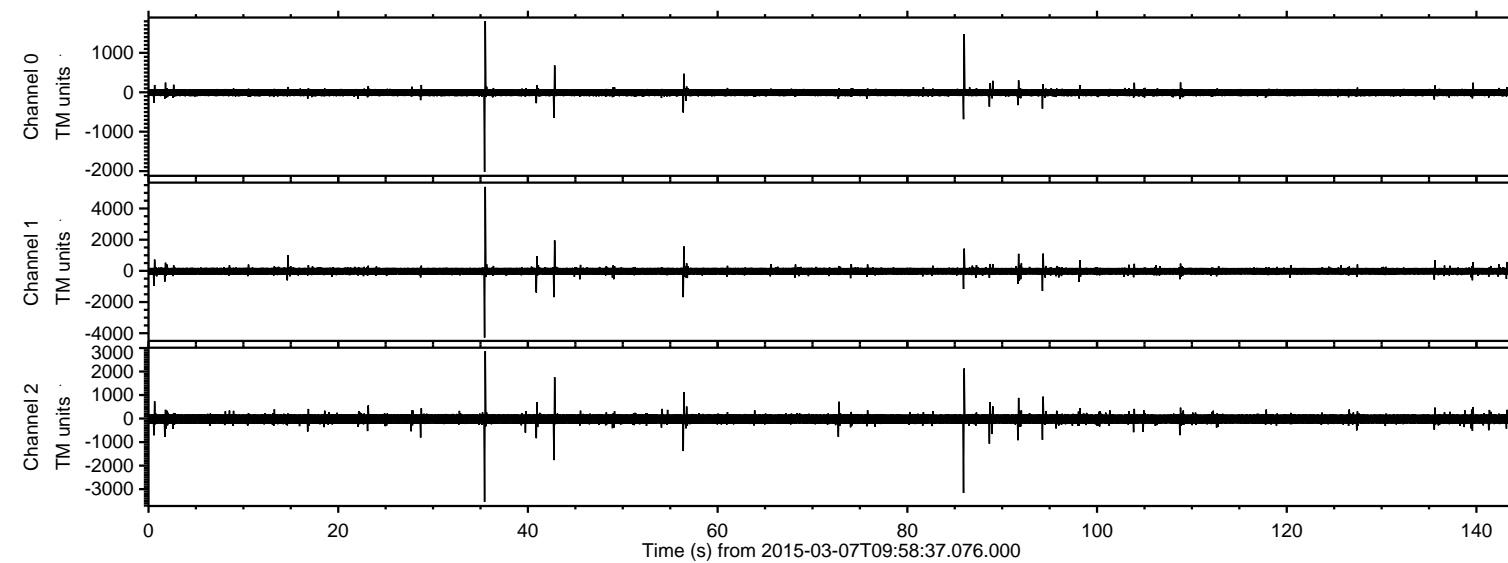
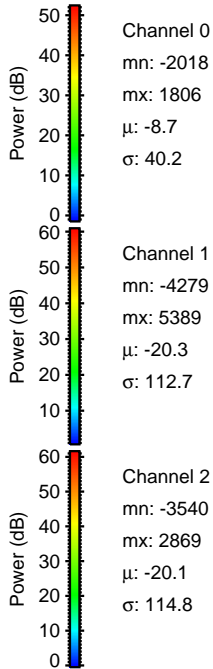
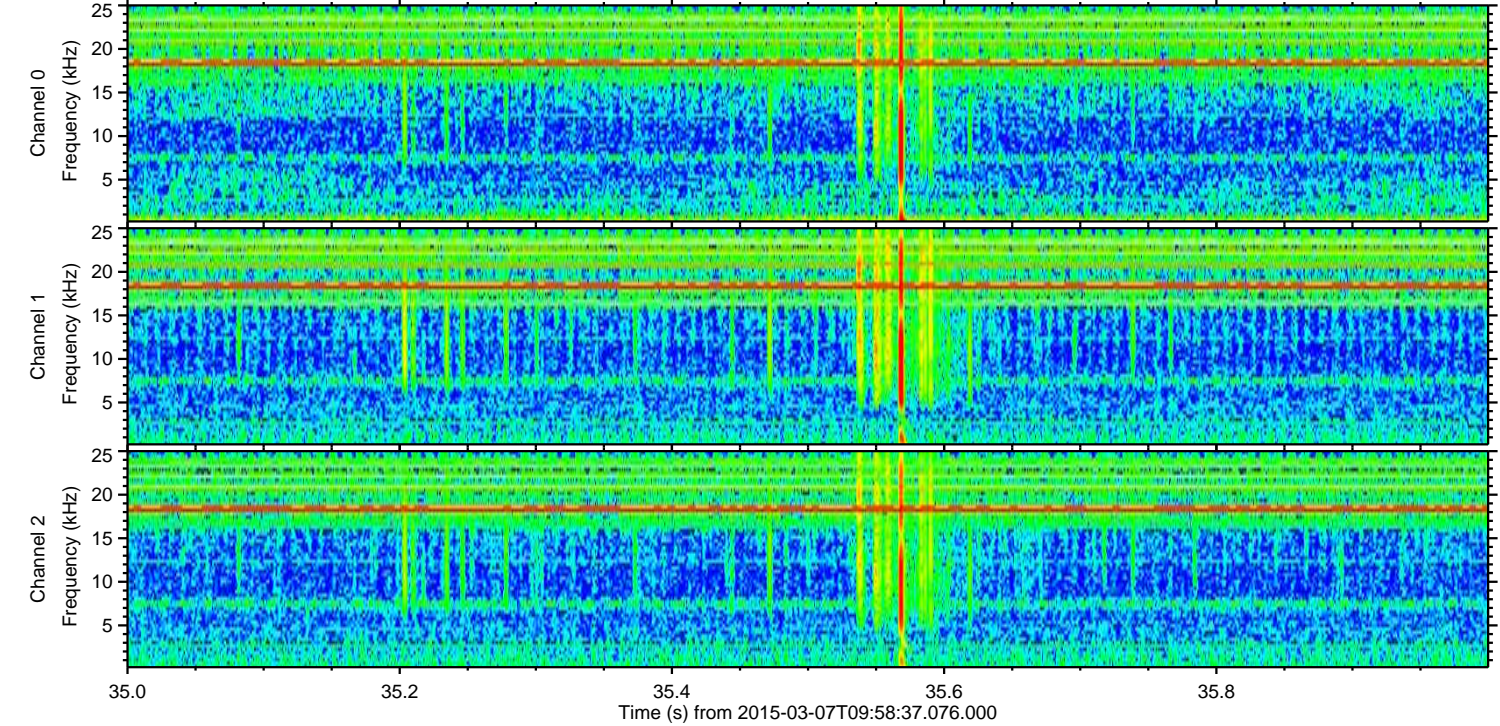
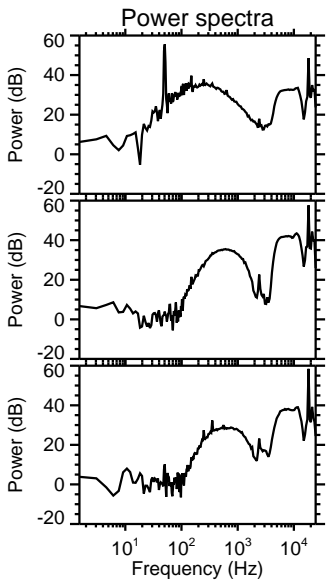
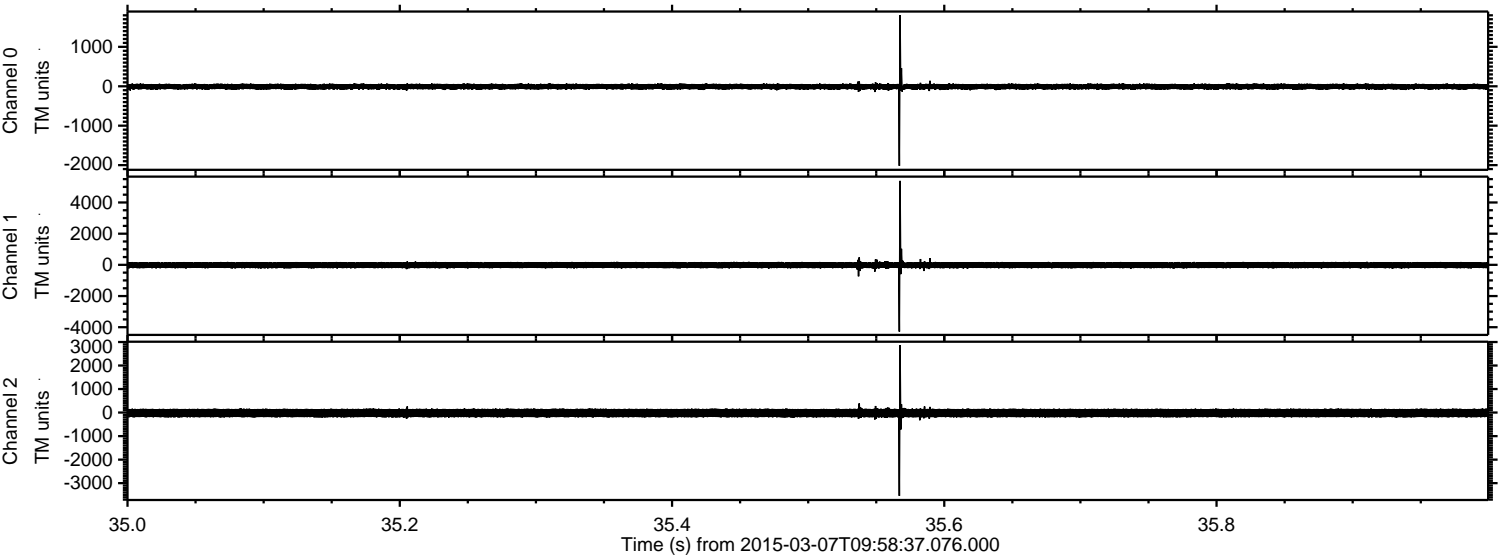

Processed Sun Mar 8 09:02:43 2015 by ELM ver.2012-10-06 from 001__elm20150307_095836__dat00.bin

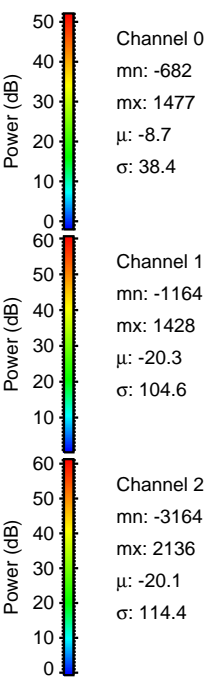
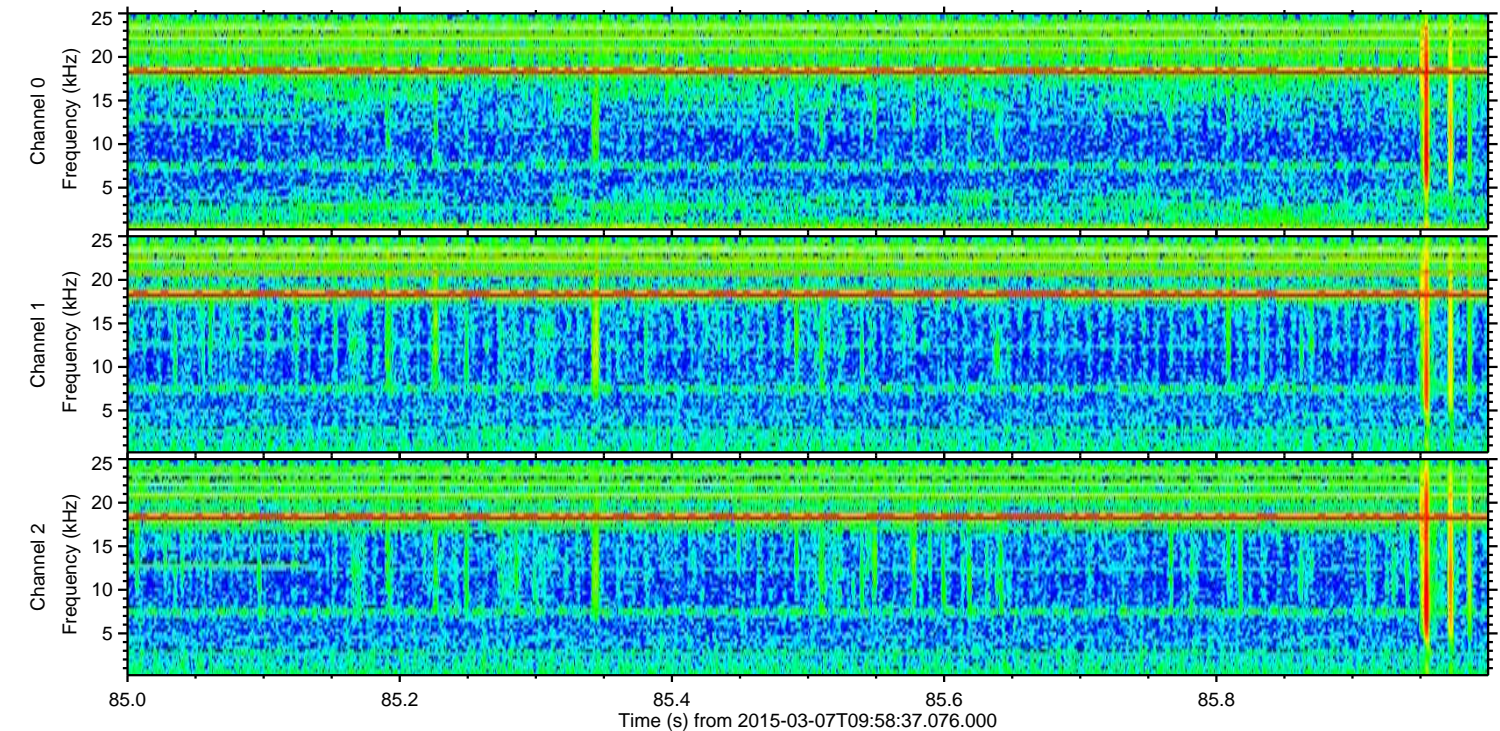
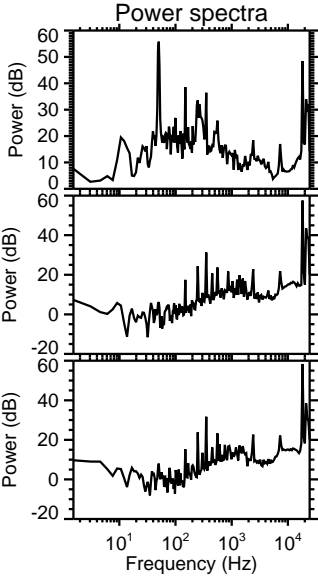
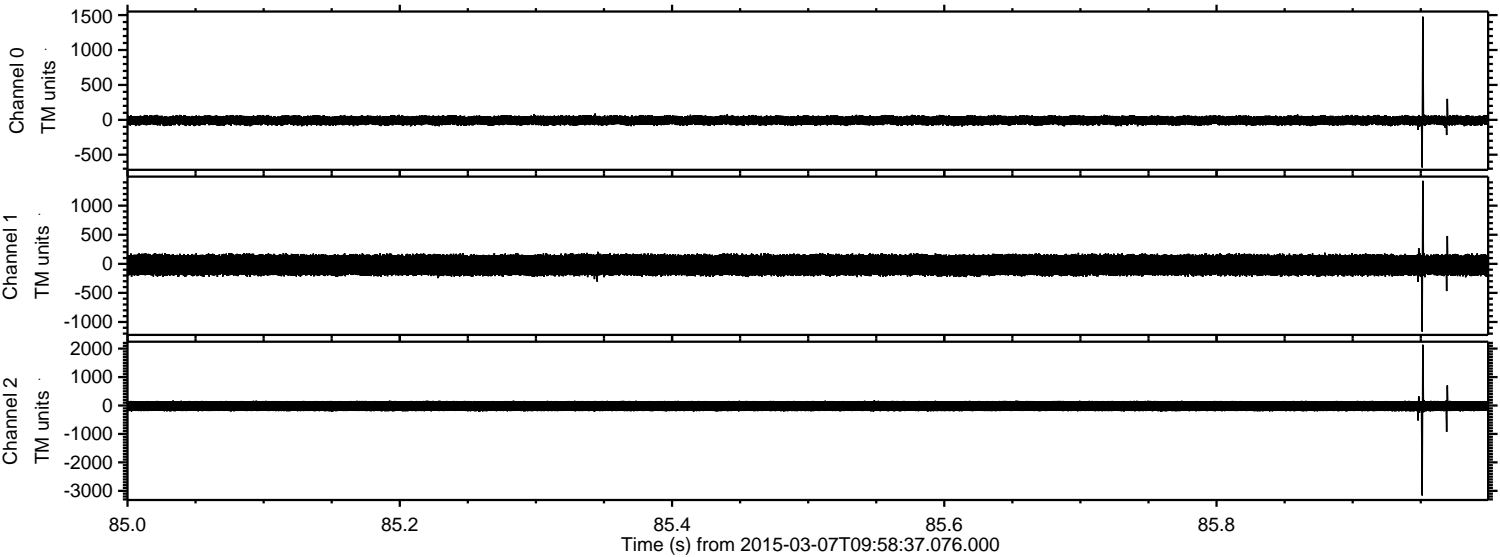

Processed Sun Mar 8 09:02:44 2015 by ELM ver.2012-10-06 from 001__elm20150307_095836__dat00.bin

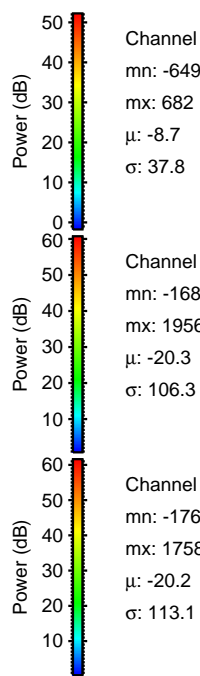
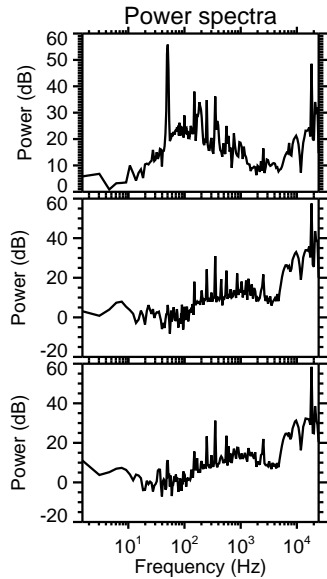
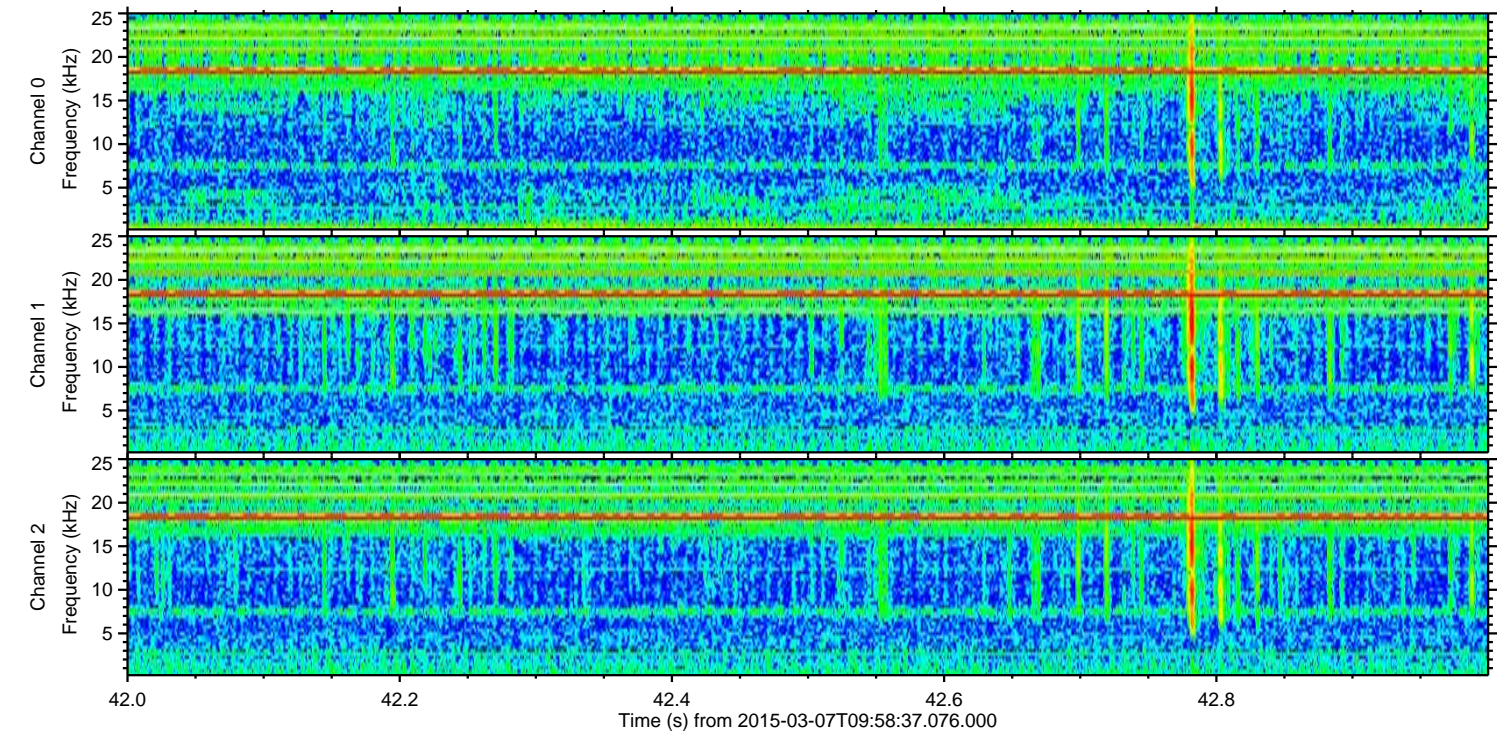
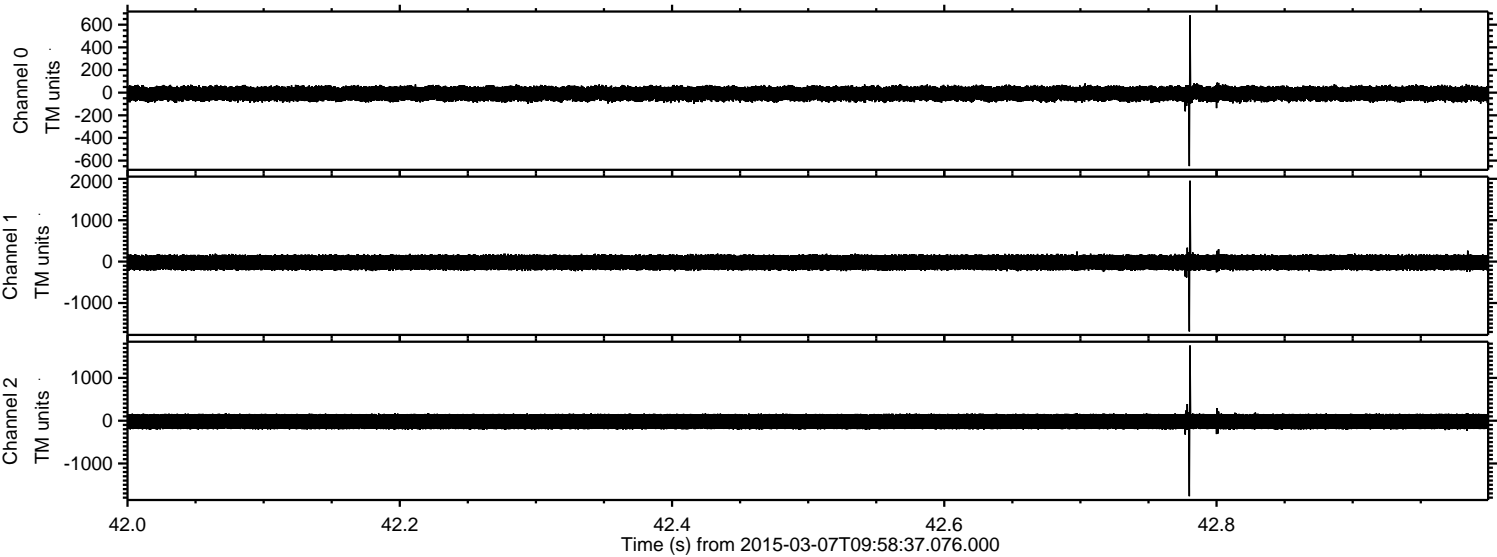

Channel 0
mn: -649
mx: 682
 μ : -8.7
 σ : 37.8

Channel 1
mn: -1687
mx: 1956
 μ : -20.3
 σ : 106.3

Channel 2
mn: -1766
mx: 1758
 μ : -20.2
 σ : 113.1

Processed Sun Mar 8 09:02:45 2015 by ELM ver.2012-10-06 from 001__elm20150307_095836__dat00.bin

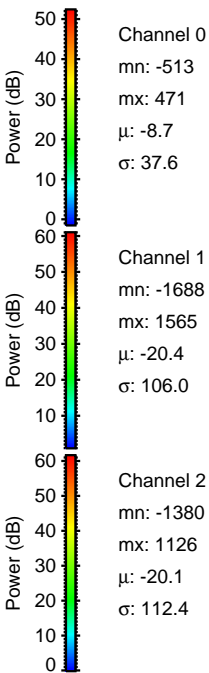
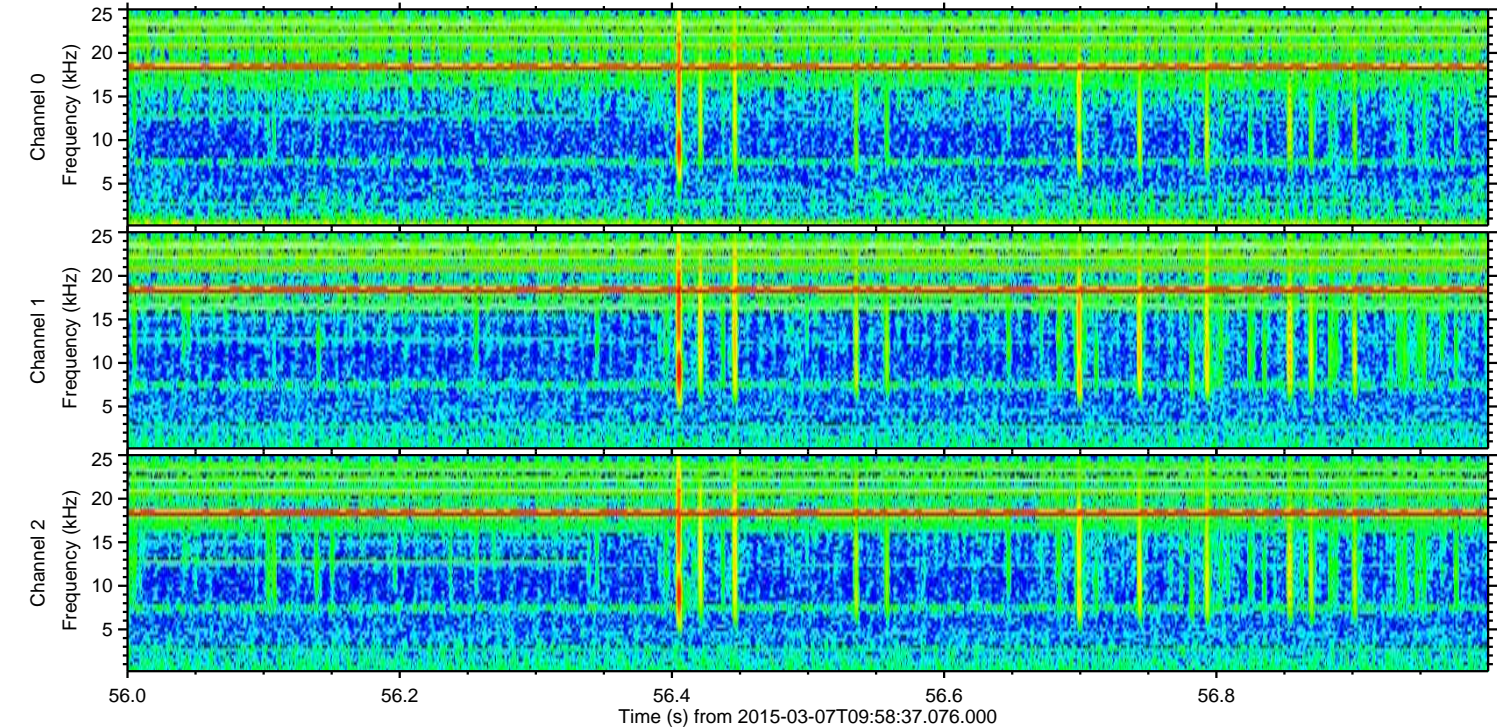
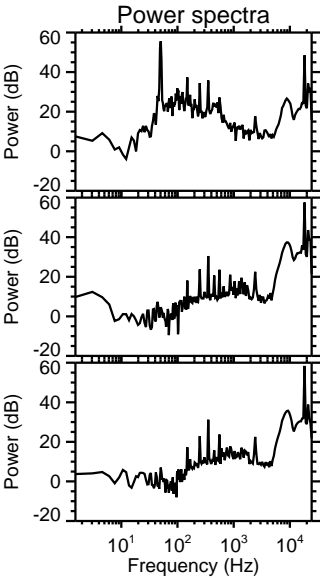
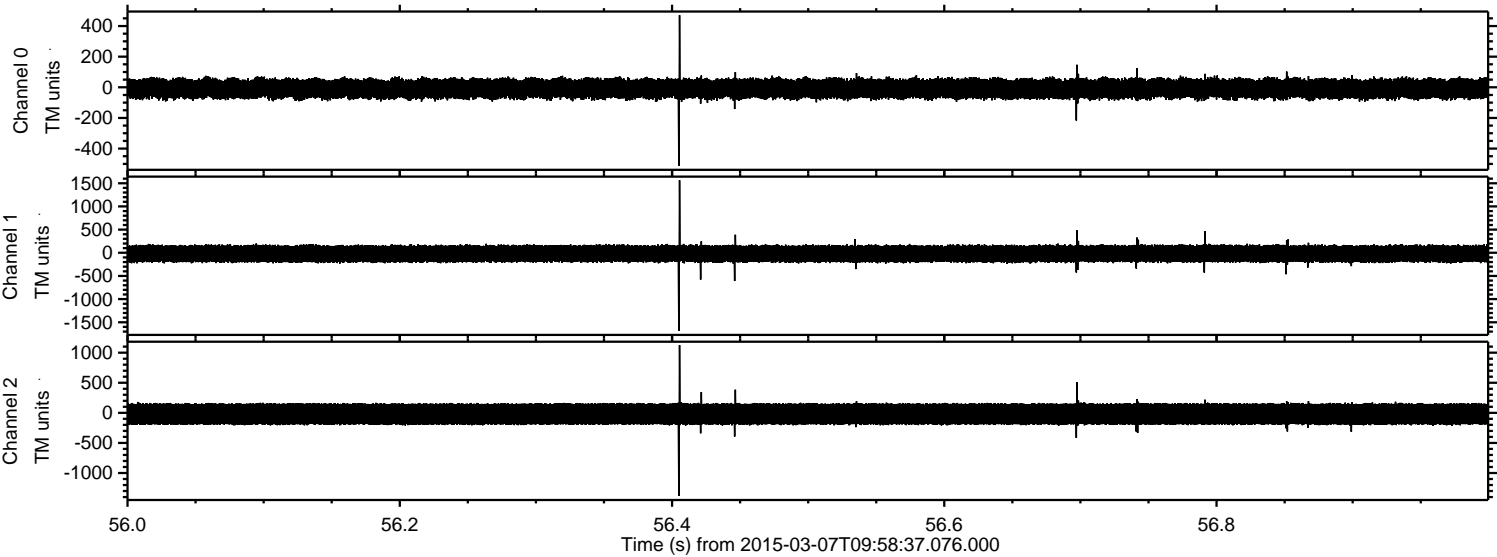

Processed Sun Mar 8 09:02:46 2015 by ELM ver.2012-10-06 from 001__elm20150307_095836__dat00.bin

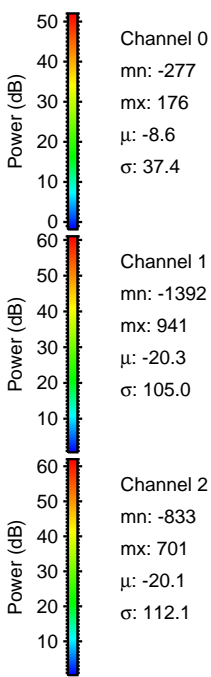
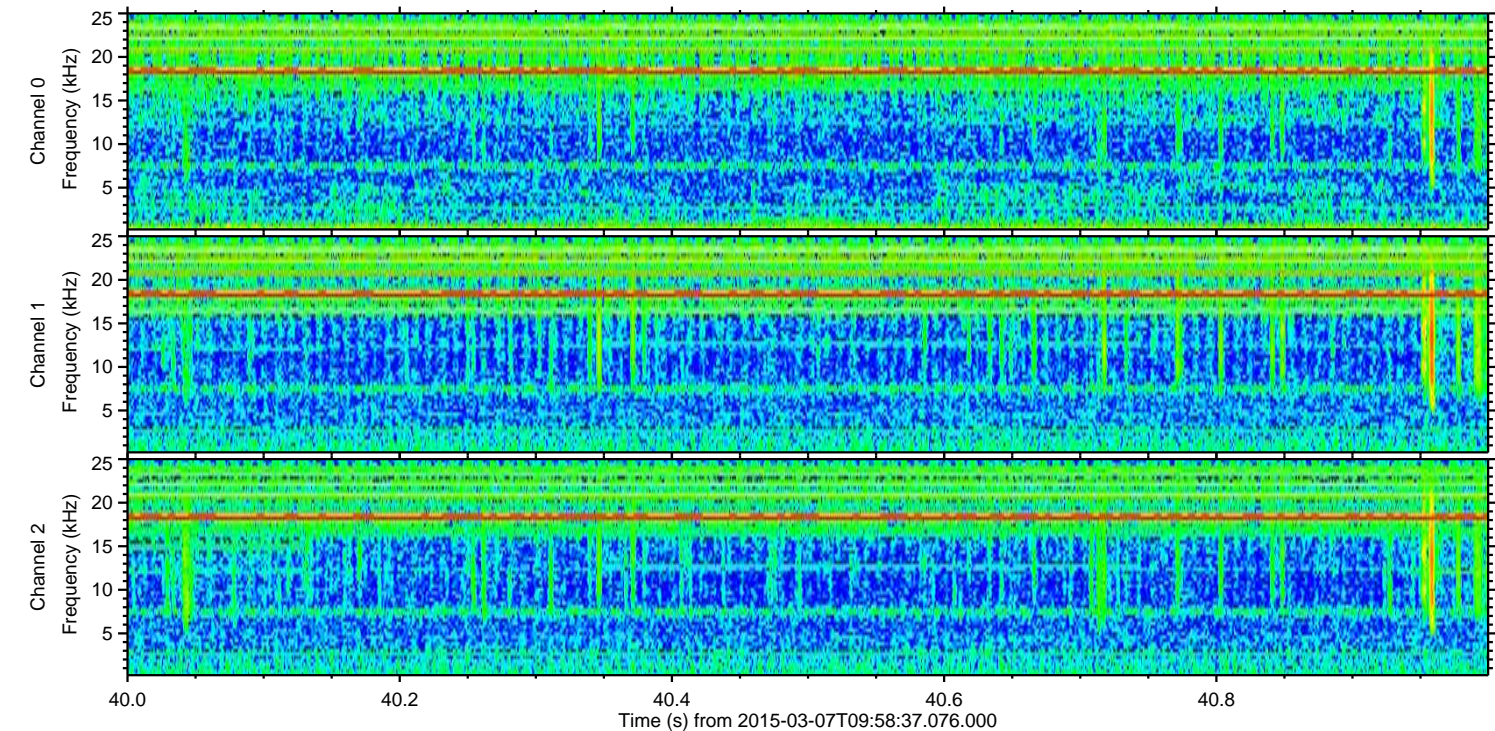
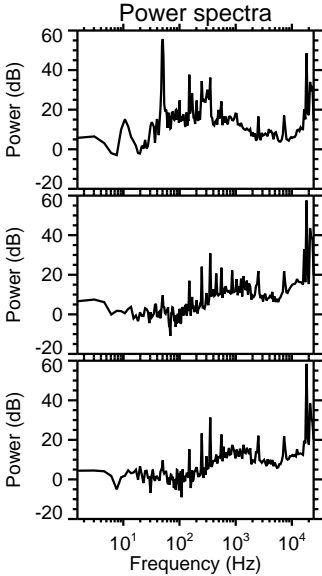
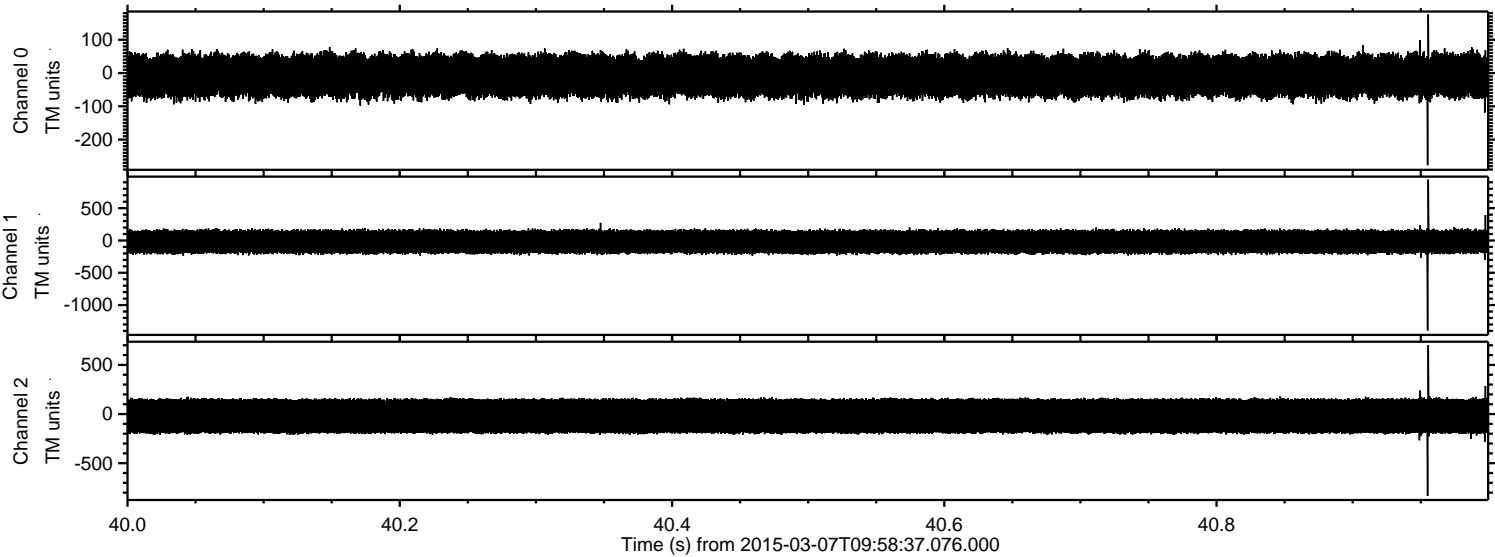

Processed Sun Mar 8 09:02:47 2015 by ELM ver.2012-10-06 from 001__elm20150307_095836__dat00.bin

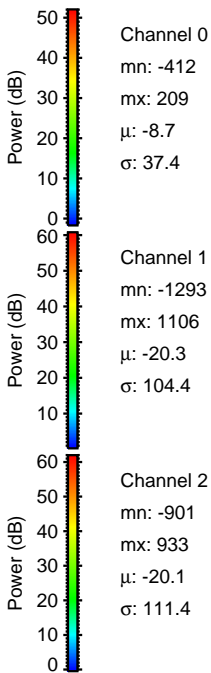
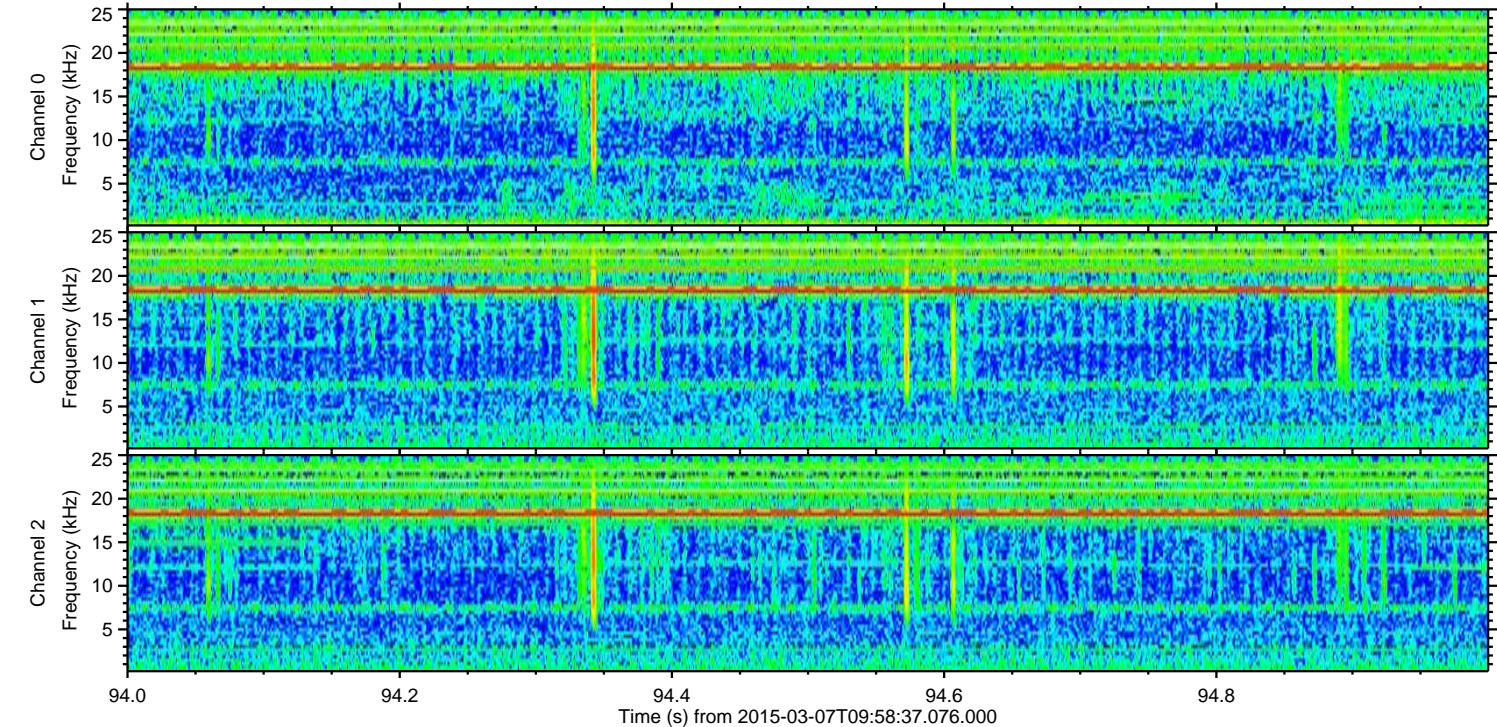
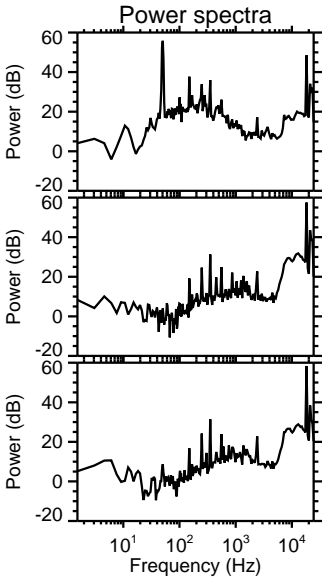
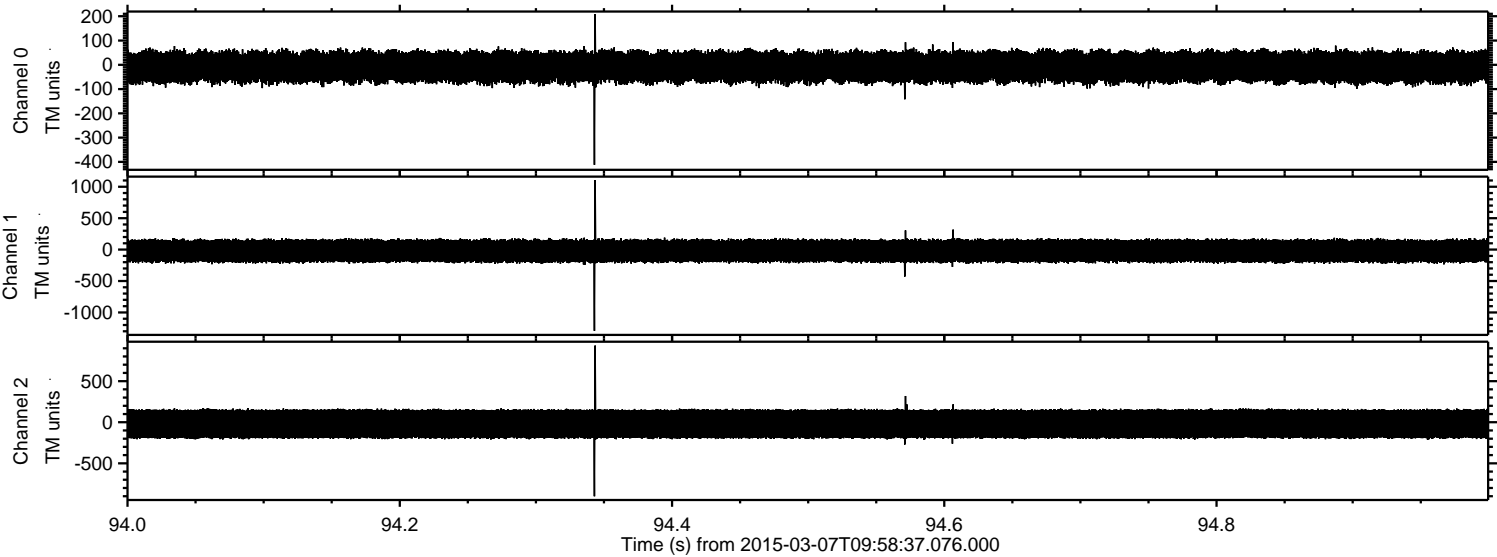

Processed Sun Mar 8 09:02:48 2015 by ELM ver.2012-10-06 from 001__elm20150307_095836__dat00.bin

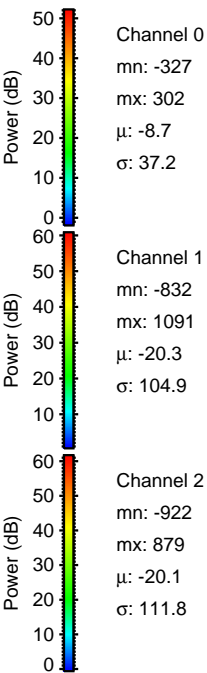
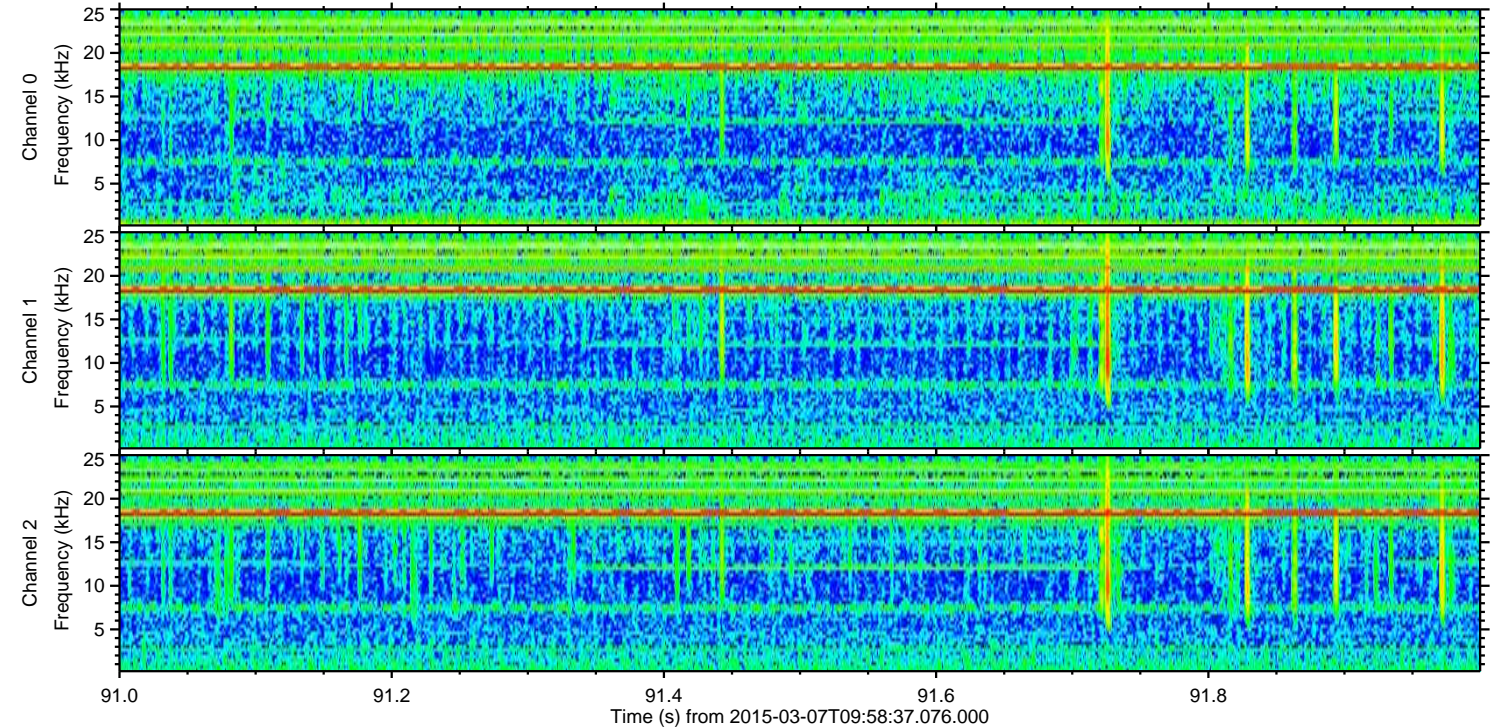
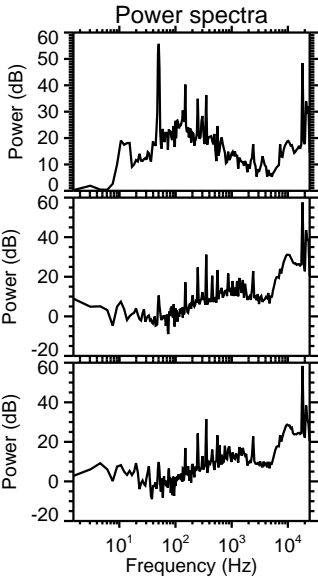
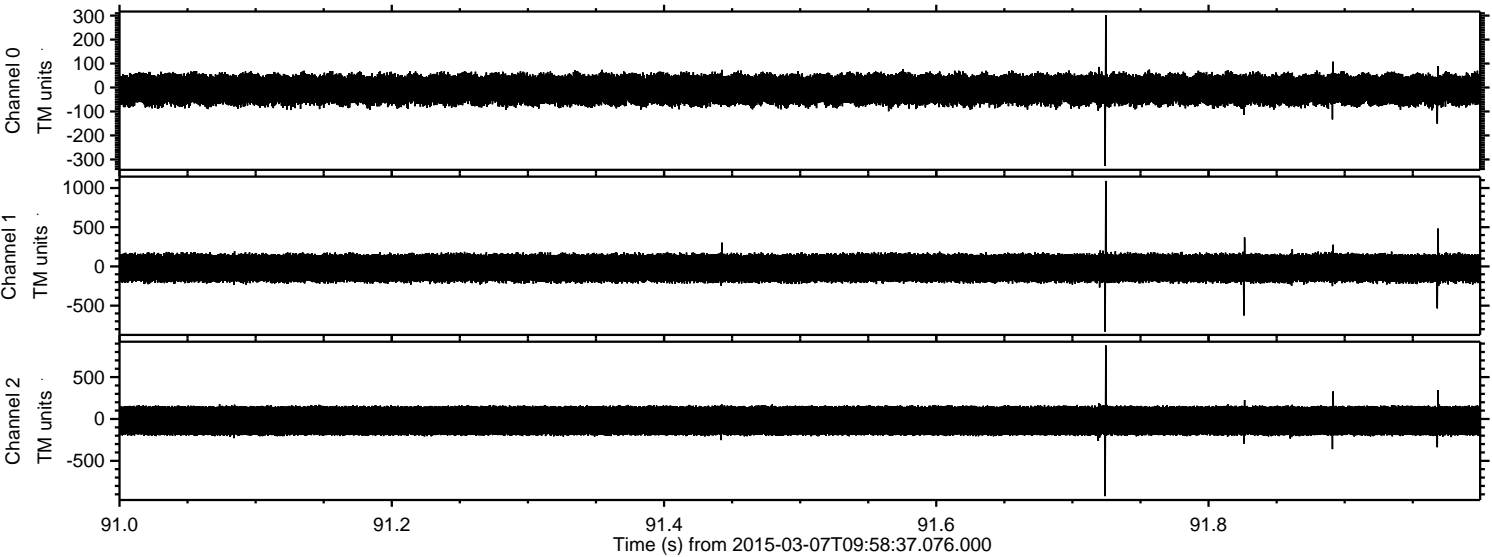

Processed Sun Mar 8 09:02:49 2015 by ELM ver.2012-10-06 from 001__elm20150307_095836__dat00.bin

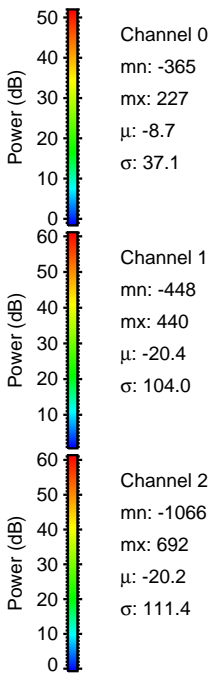
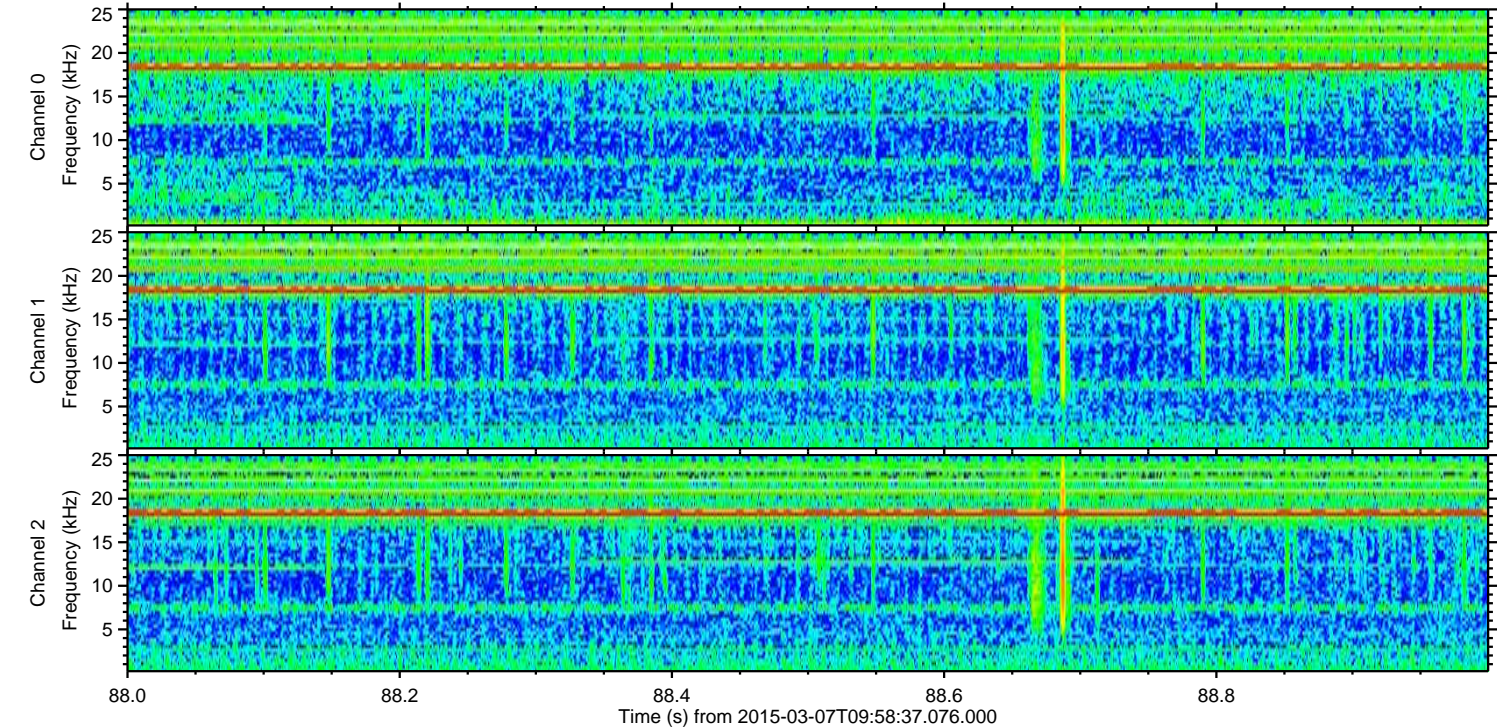
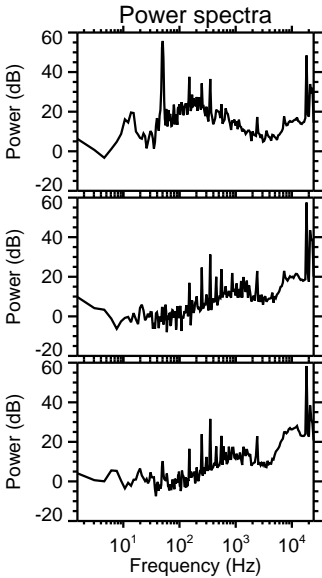
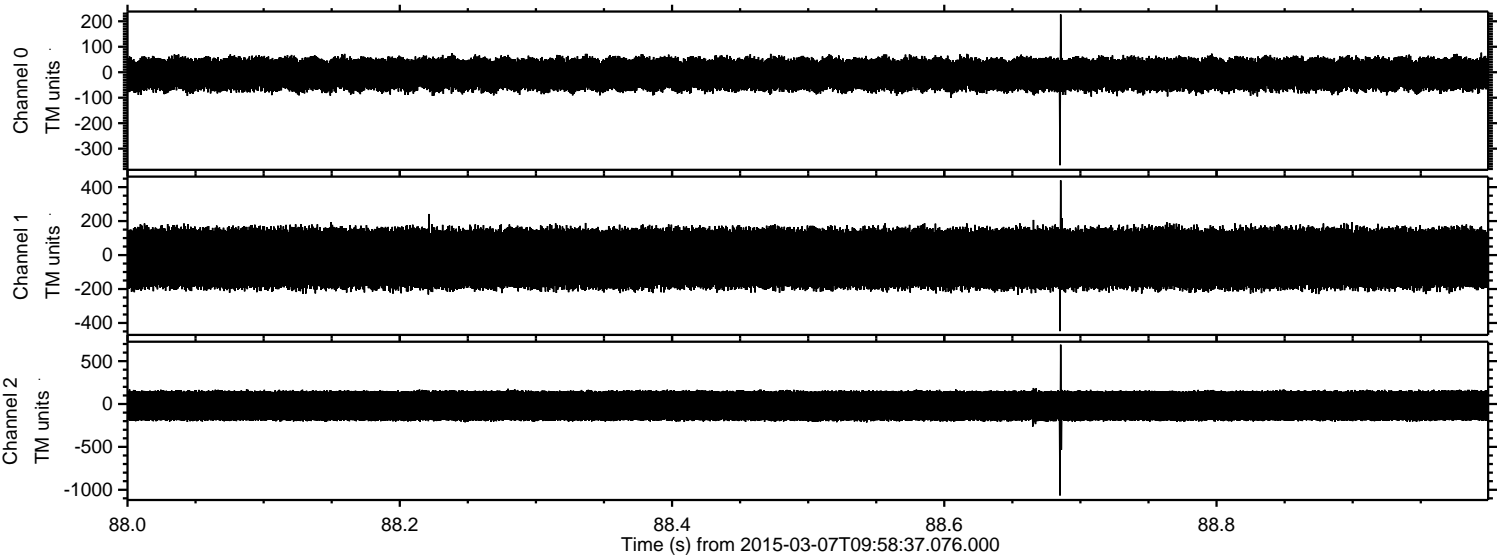

Processed Sun Mar 8 09:02:50 2015 by ELM ver.2012-10-06 from 001__elm20150307_095836__dat00.bin

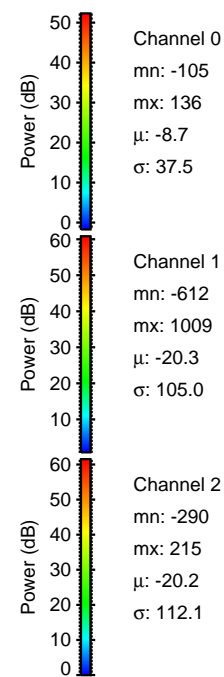
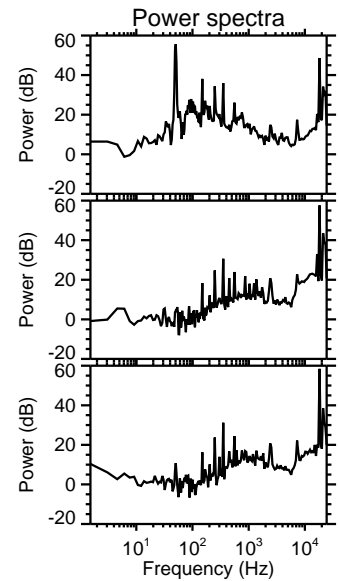
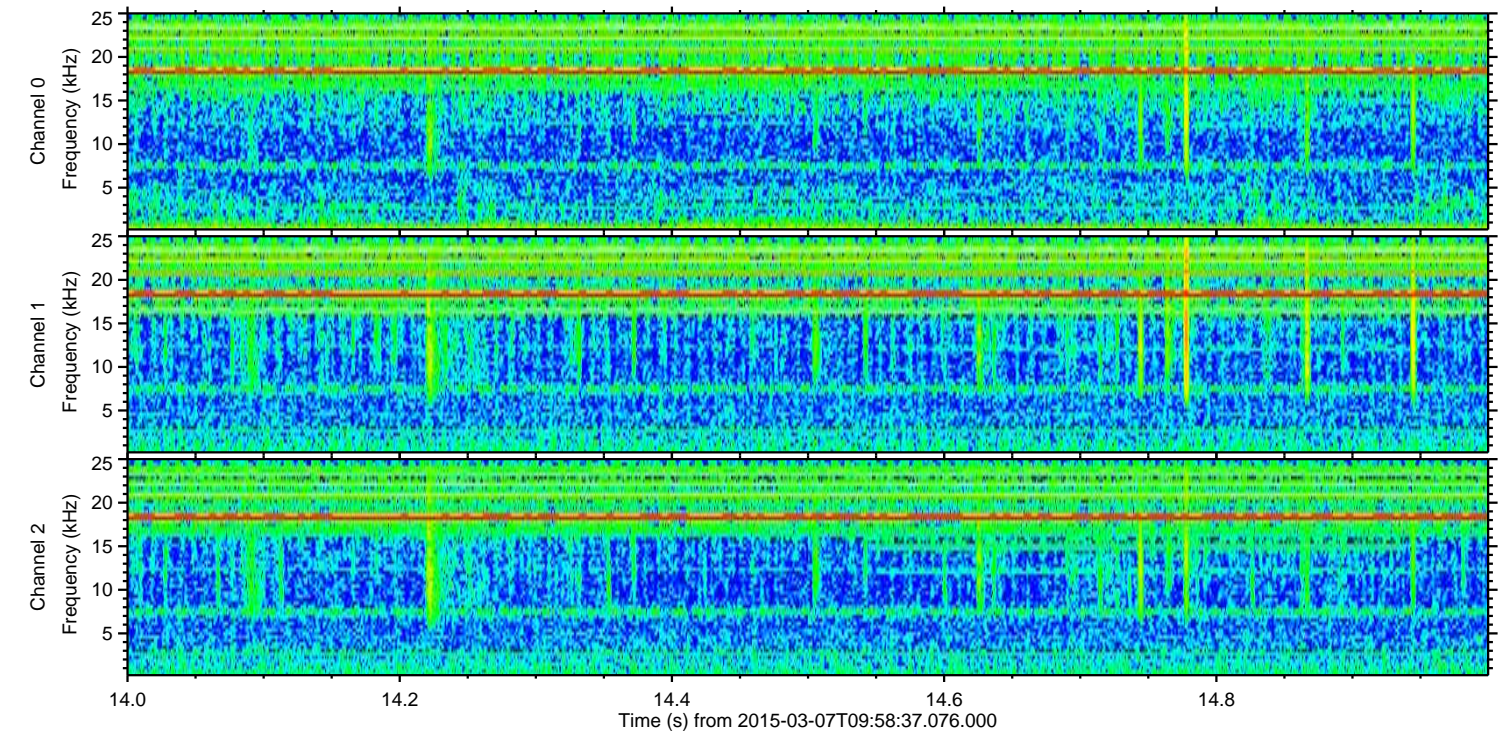
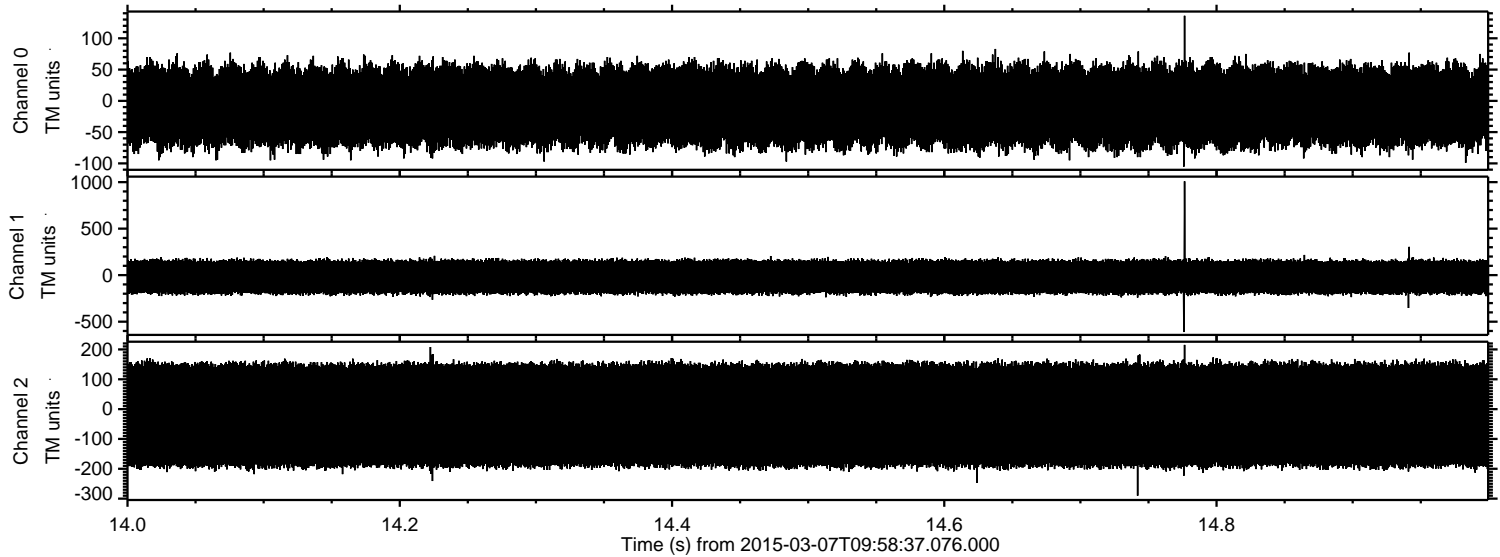

ELMAVAN 3D WAVEFORMS (Measured data sampled at 50 kHz) 49808 packets of 144 samples from 2015-03-07T09:58:37.076.000. Part 115/144

