

ELMAVAN 3D WAVEFORMS (Measured data sampled at 50 kHz) 49804 packets of 144 samples from 2015-03-07T07:58:33.085.999.

Processed Sun Mar 8 08:14:03 2015 by ELM ver.2012-10-06 from 001__elm20150307_075832__dat00.bin

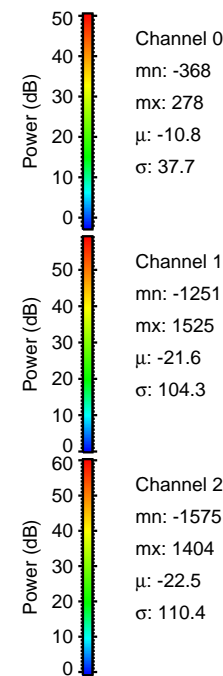

Processed Sun Mar 8 08:14:14 2015 by ELM ver.2012-10-06 from 001__elm20150307_075832__dat00.bin

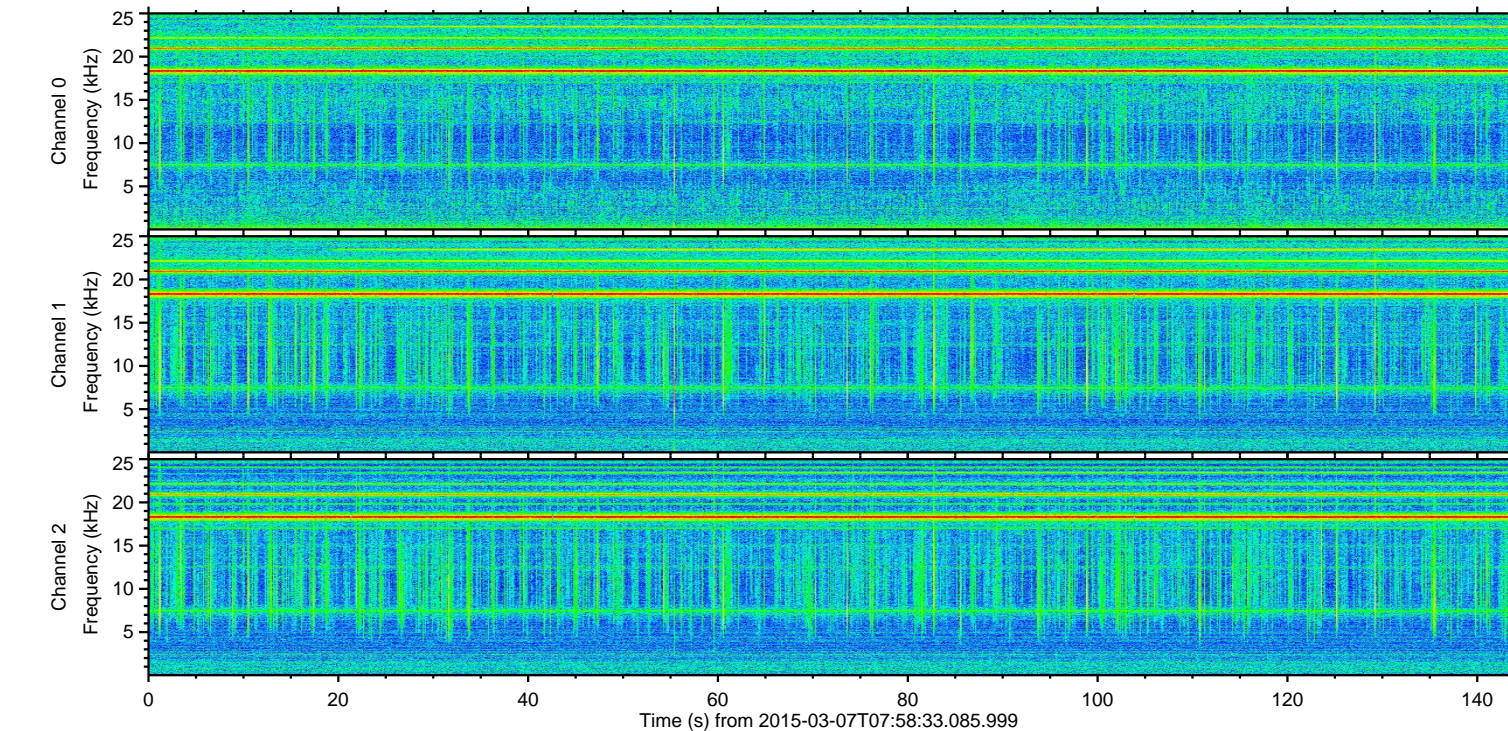
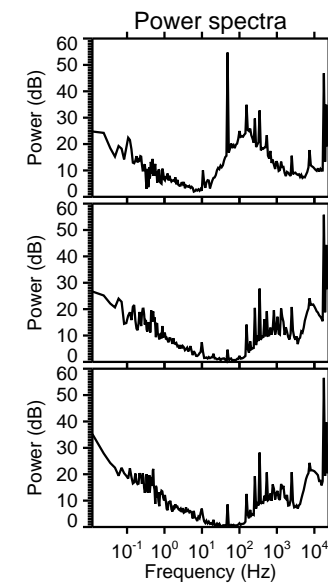
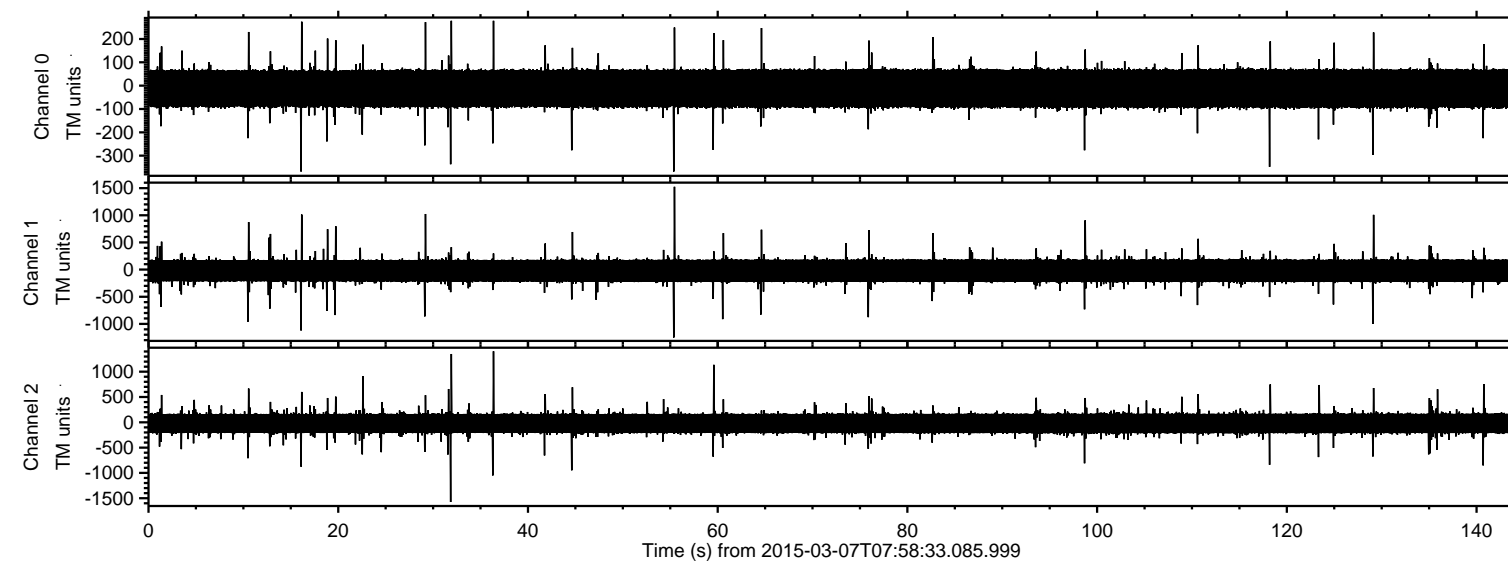
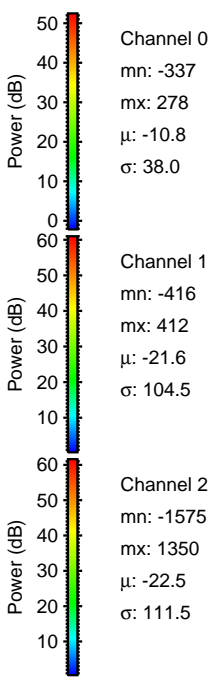
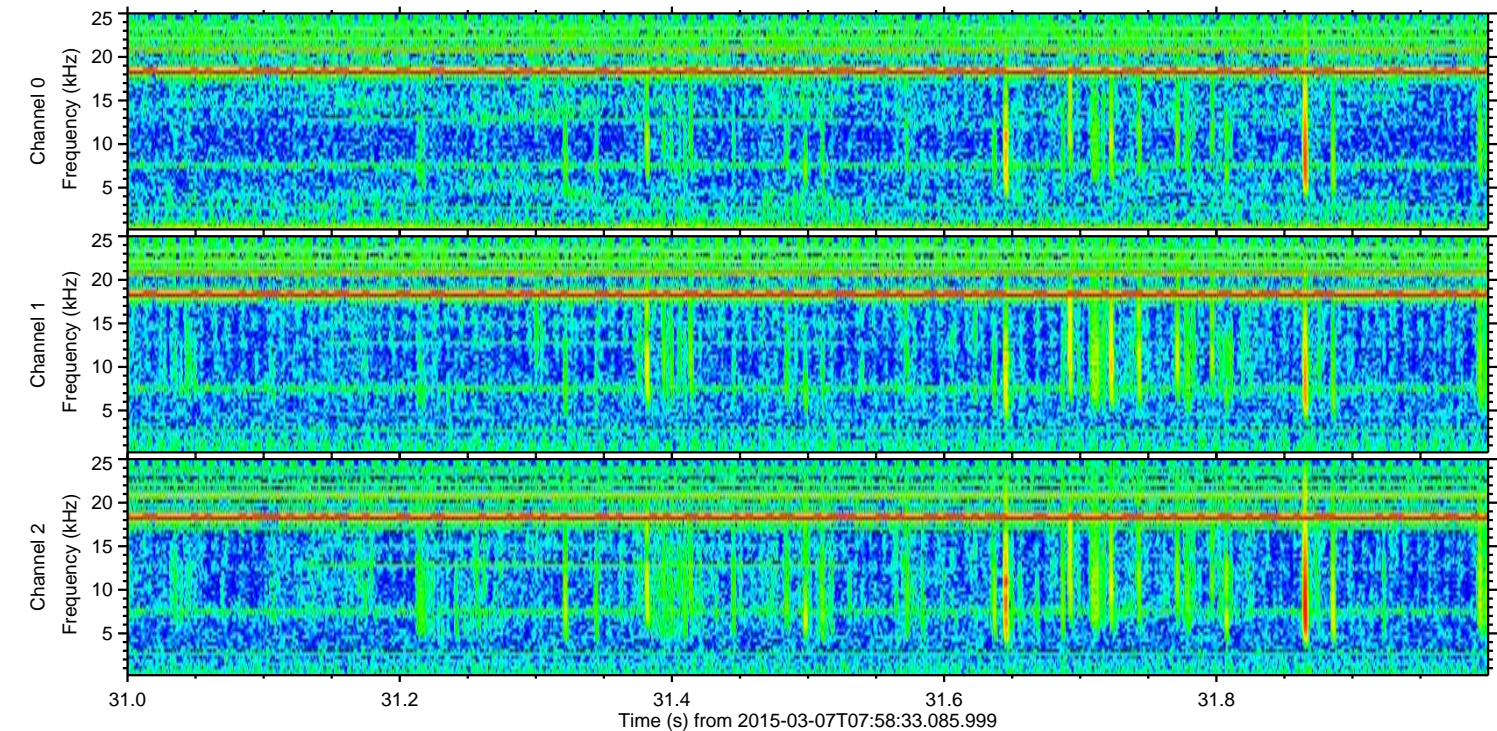
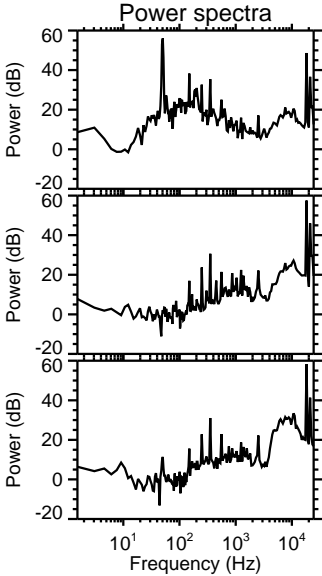
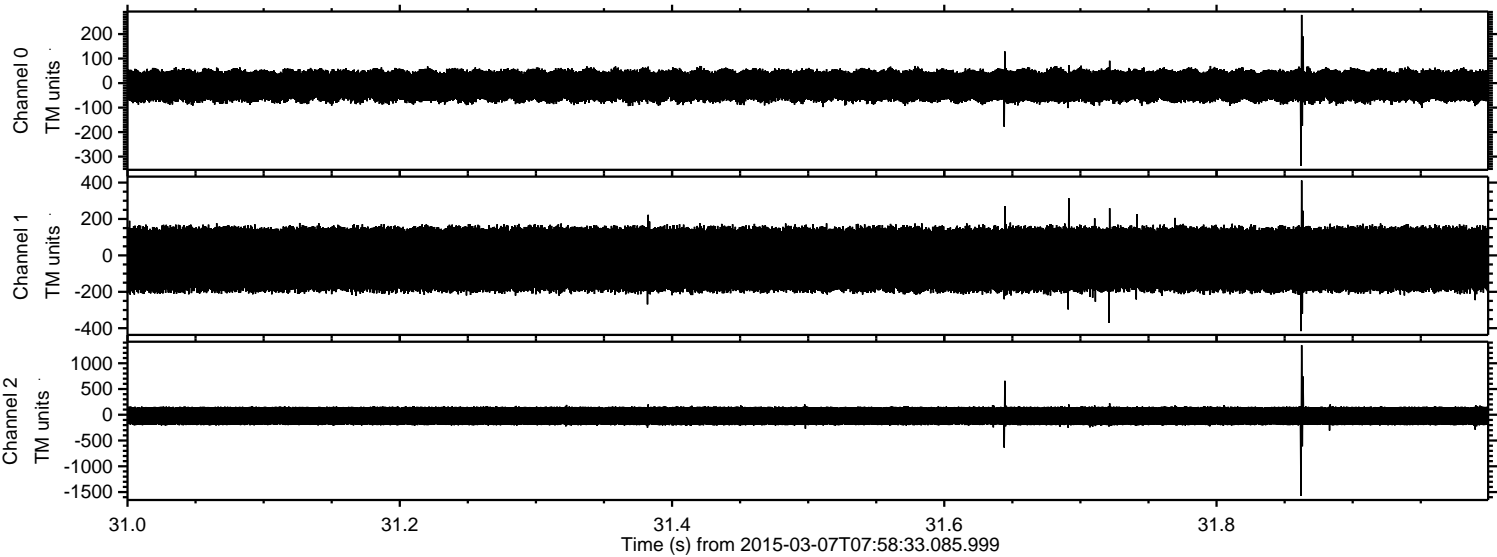

ELMAVAN 3D WAVEFORMS (Measured data sampled at 50 kHz) 49804 packets of 144 samples from 2015-03-07T07:58:33.085.999. Part 56/144

Processed Sun Mar 8 08:14:15 2015 by ELM ver.2012-10-06 from 001__elm20150307_075832__dat00.bin

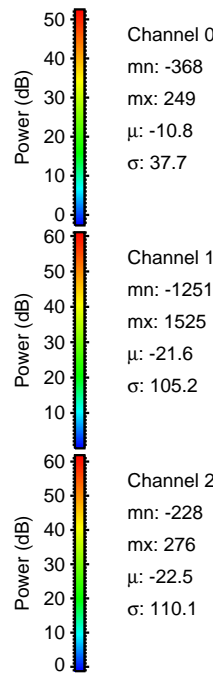
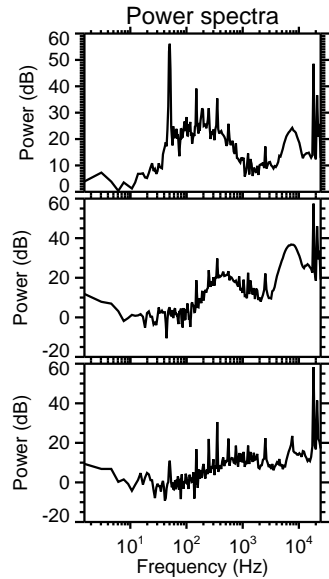
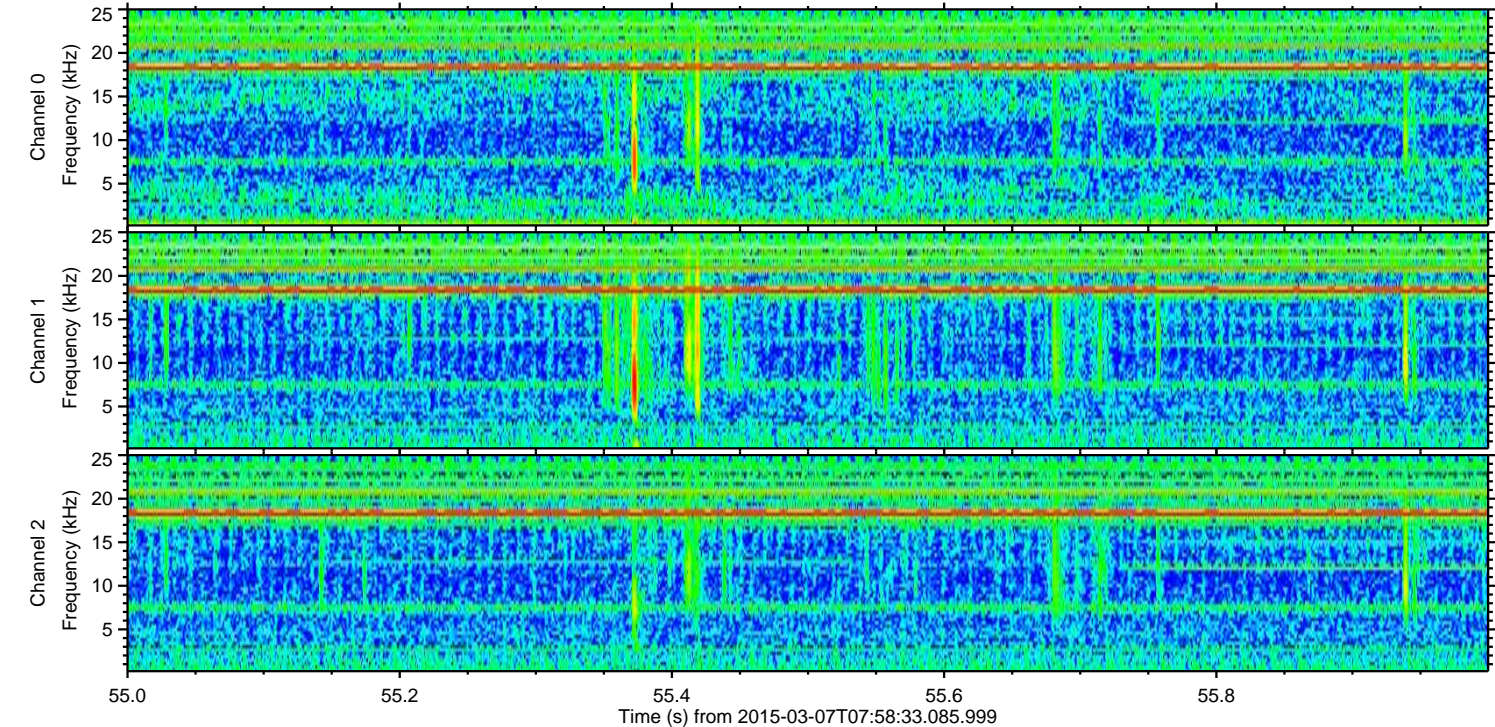
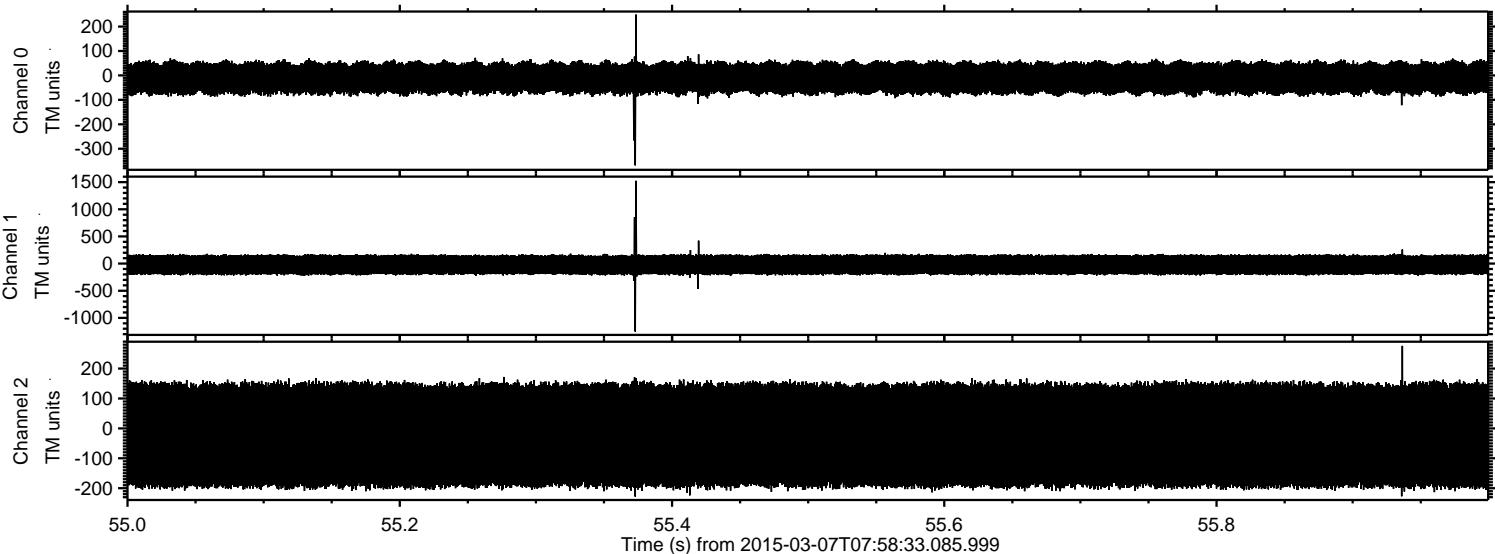

Processed Sun Mar 8 08:14:16 2015 by ELM ver.2012-10-06 from 001__elm20150307_075832__dat00.bin

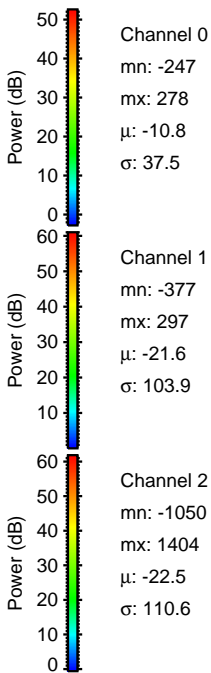
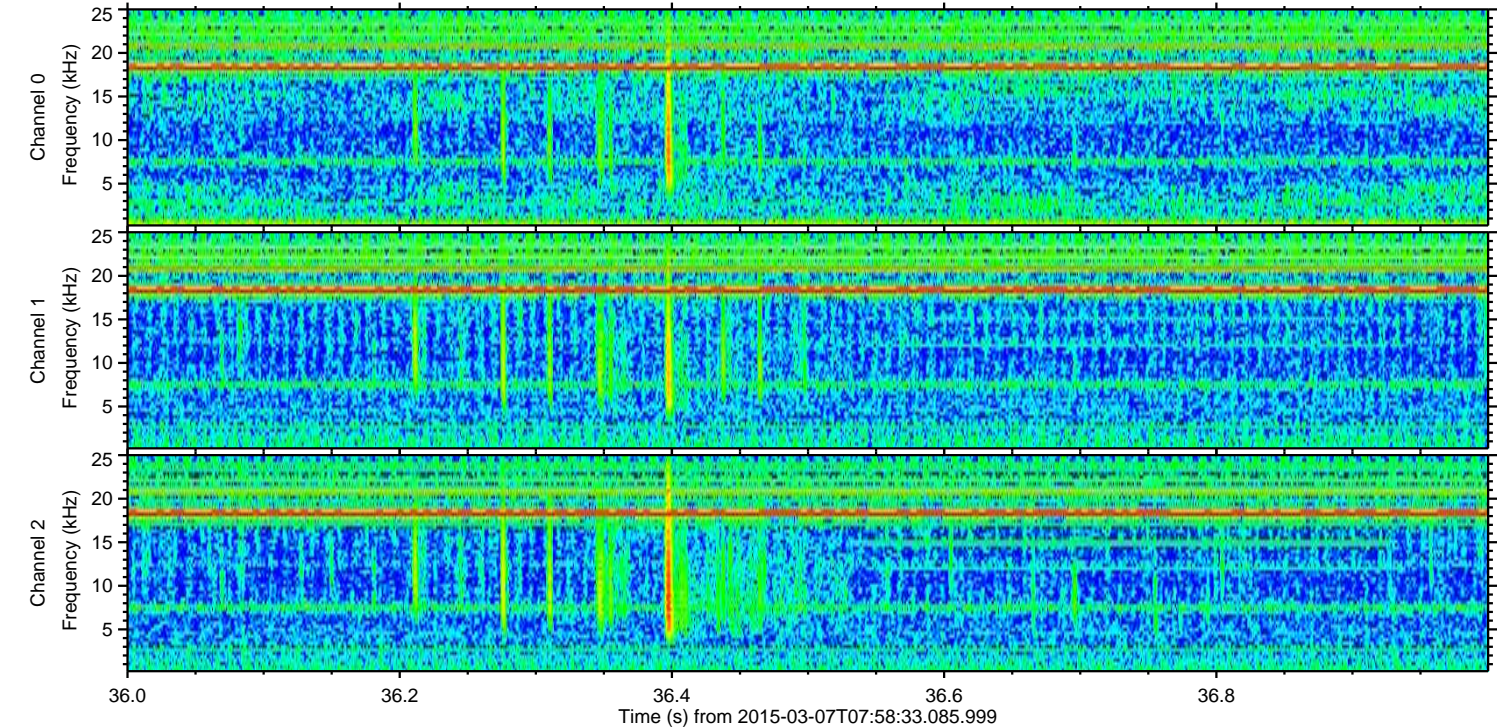
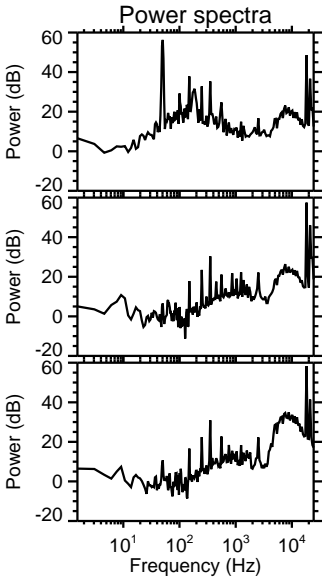
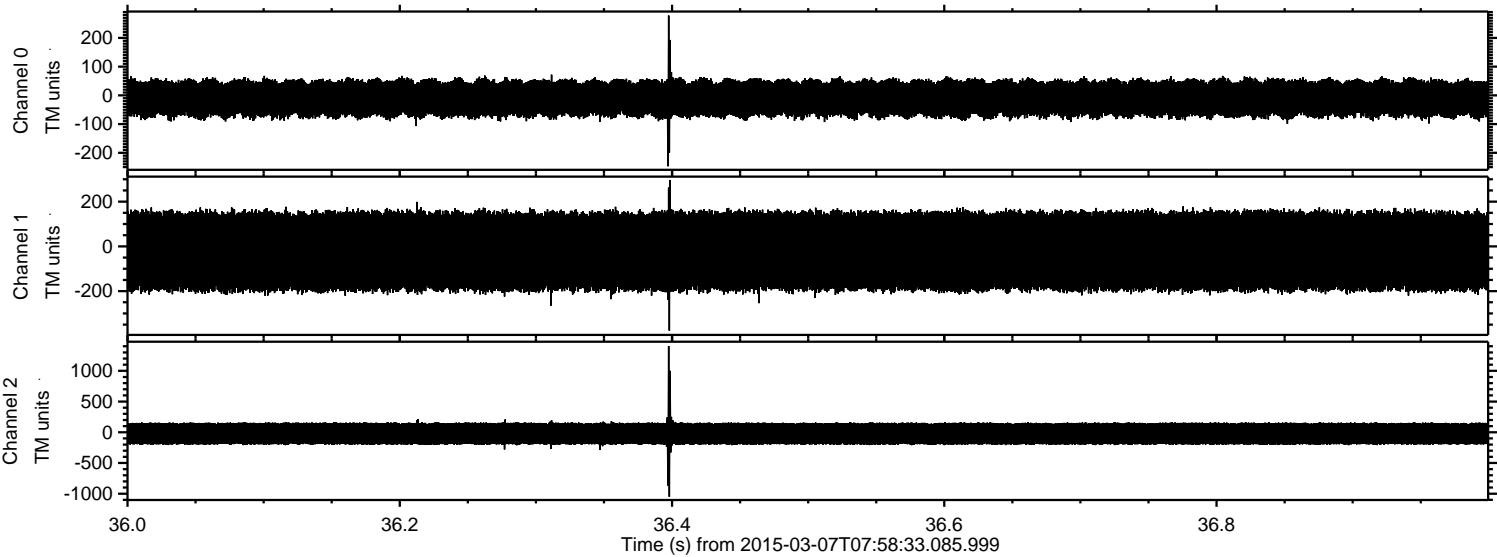

Processed Sun Mar 8 08:14:17 2015 by ELM ver.2012-10-06 from 001__elm20150307_075832__dat00.bin

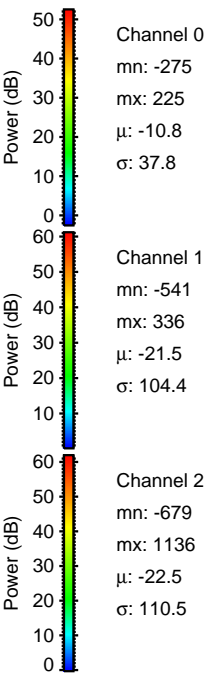
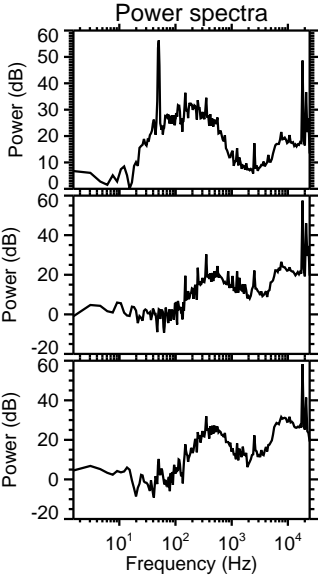
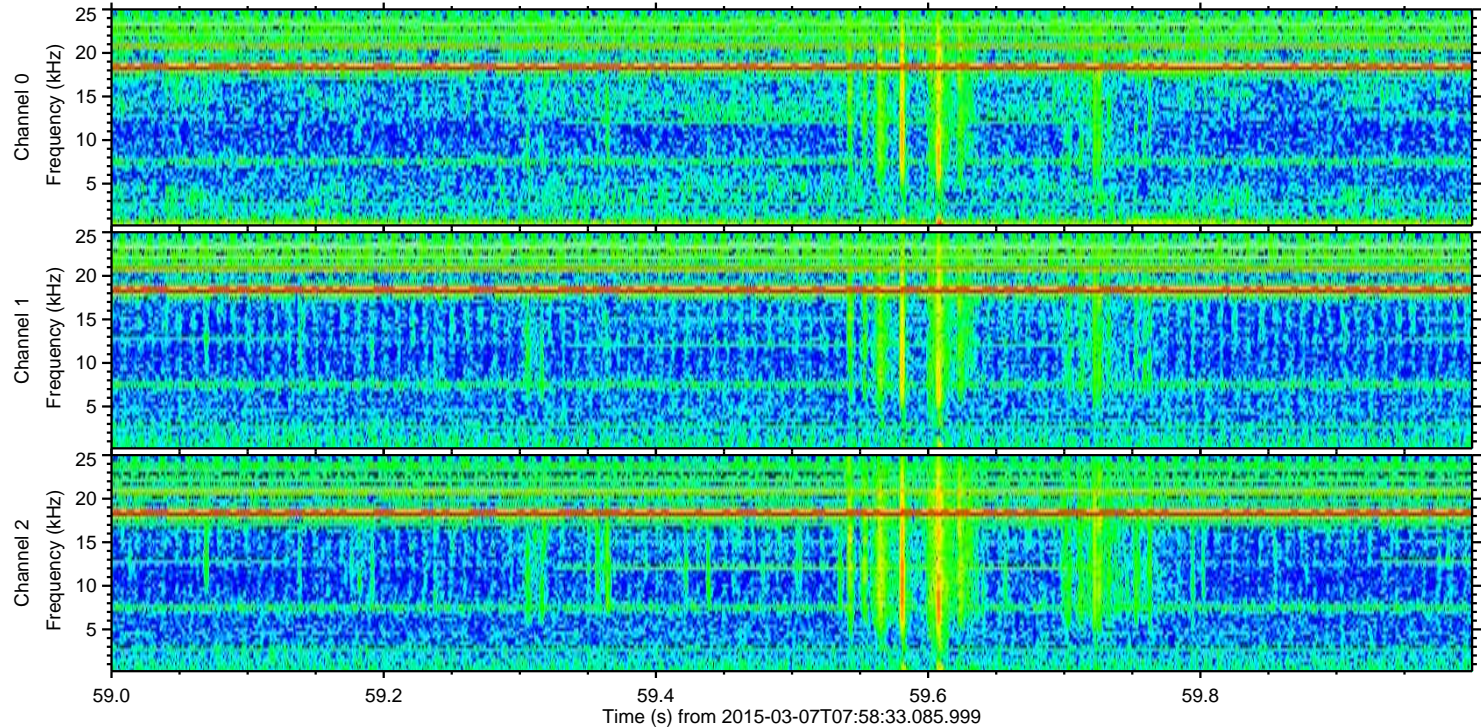
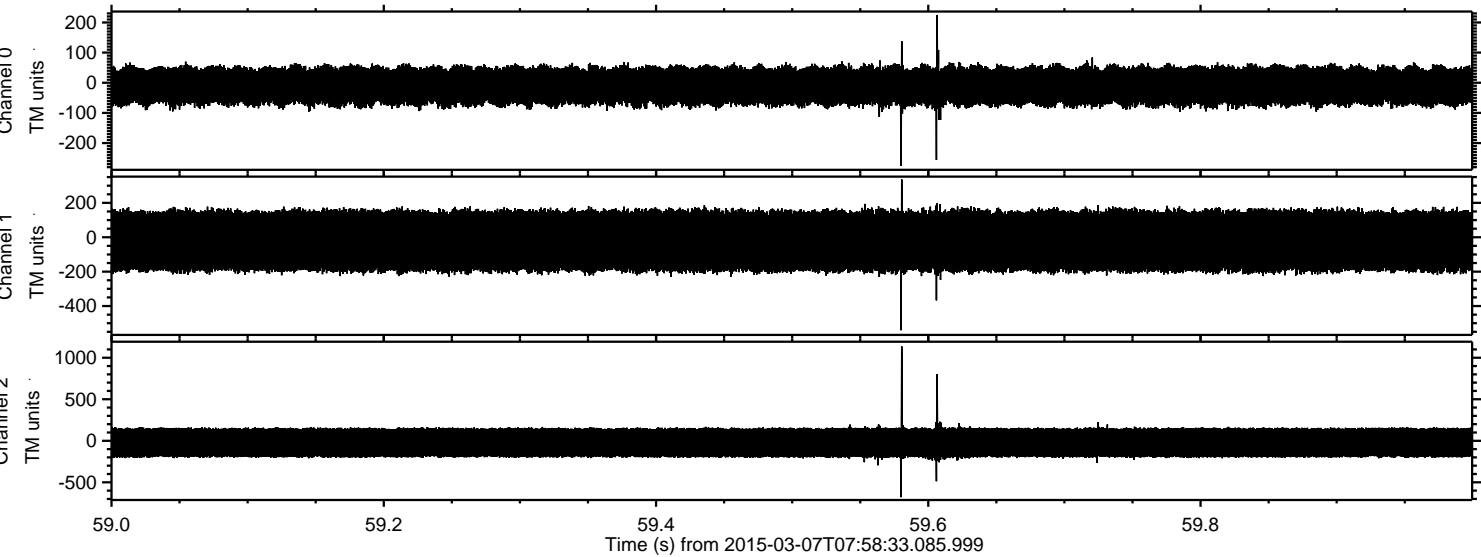

Processed Sun Mar 8 08:14:18 2015 by ELM ver.2012-10-06 from 001__elm20150307_075832__dat00.bin

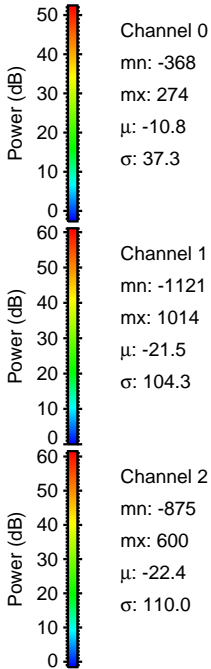
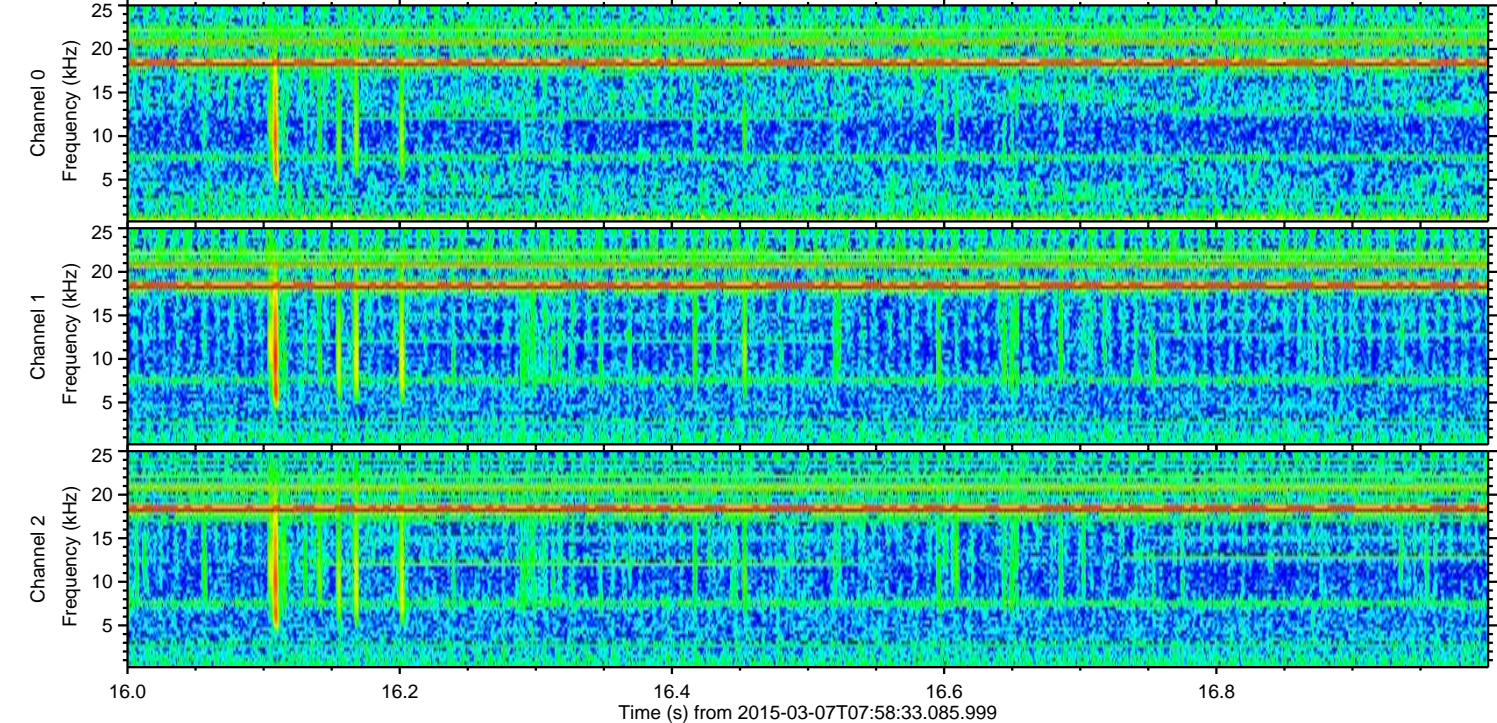
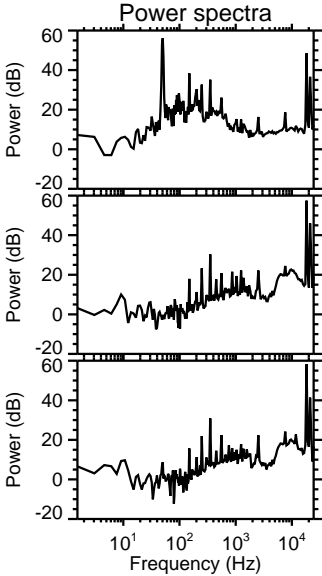
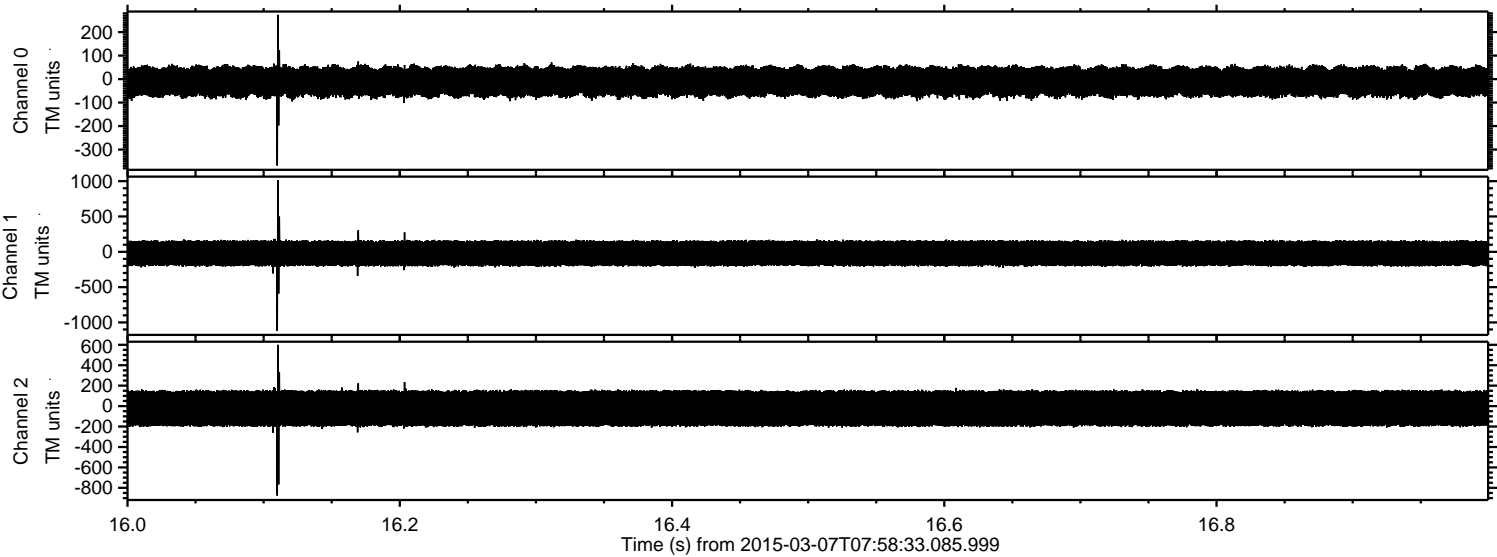

Processed Sun Mar 8 08:14:19 2015 by ELM ver.2012-10-06 from 001__elm20150307_075832__dat00.bin

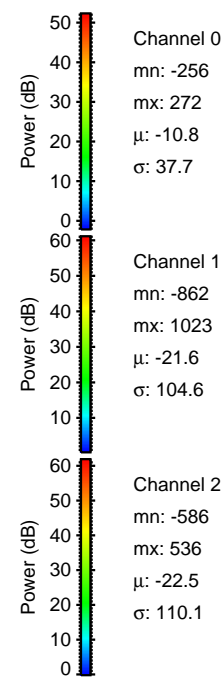
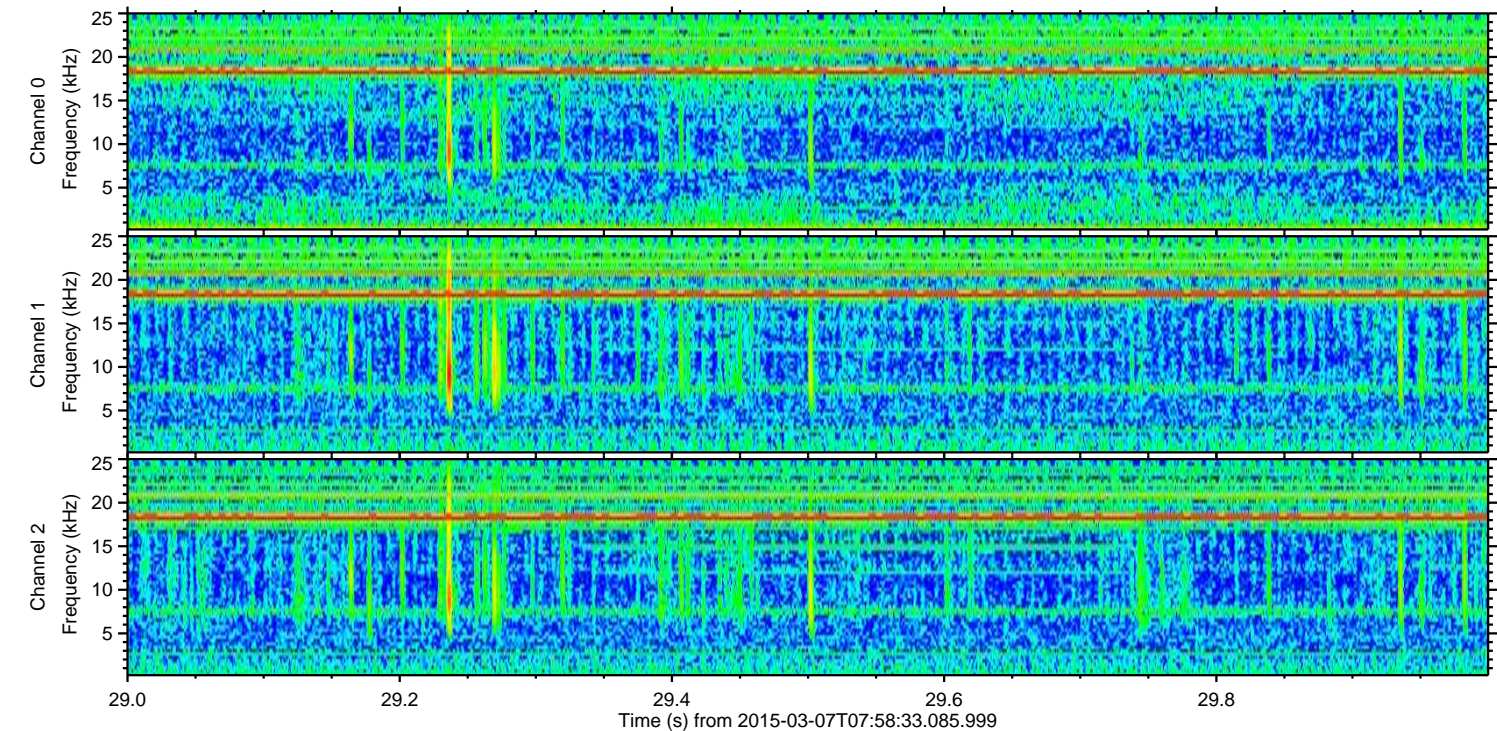
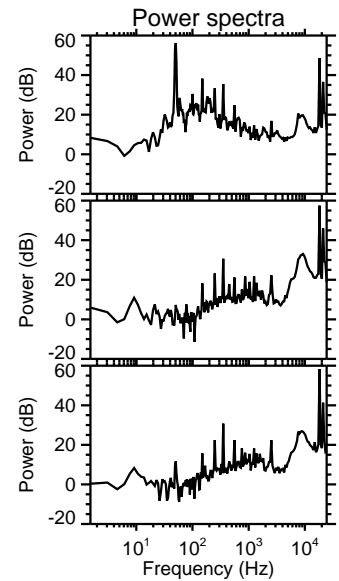
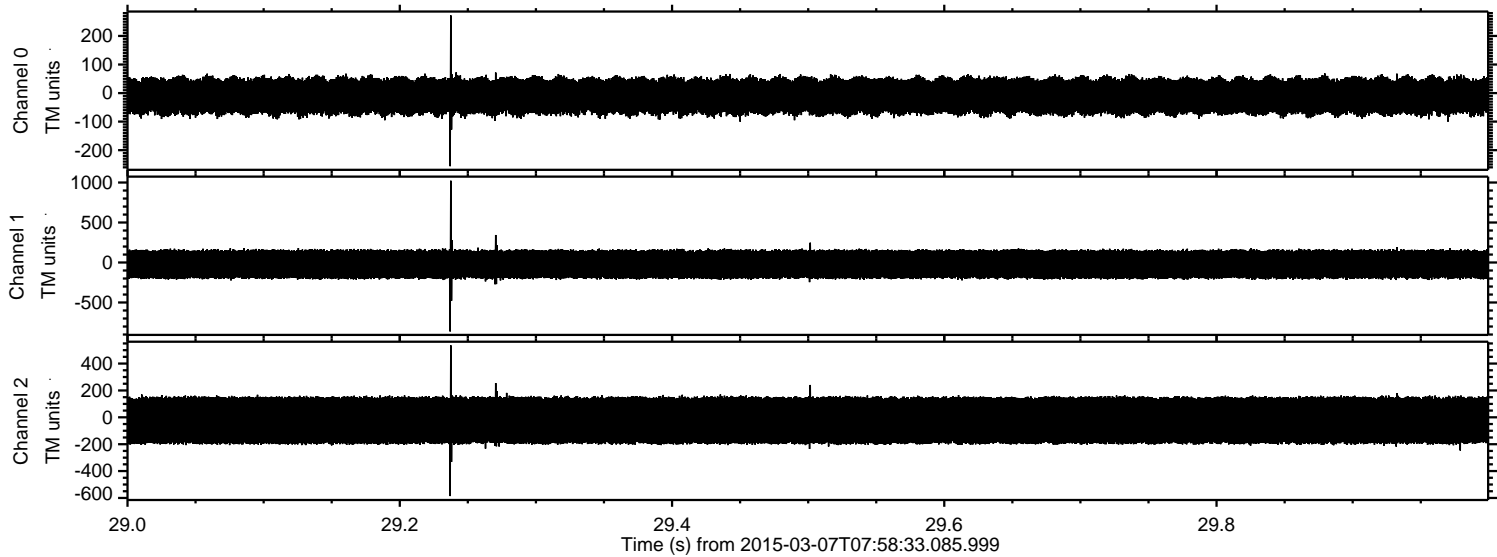

ELMAVAN 3D WAVEFORMS (Measured data sampled at 50 kHz) 49804 packets of 144 samples from 2015-03-07T07:58:33.085.999. Part 130/144

Processed Sun Mar 8 08:14:20 2015 by ELM ver.2012-10-06 from 001__elm20150307_075832__dat00.bin

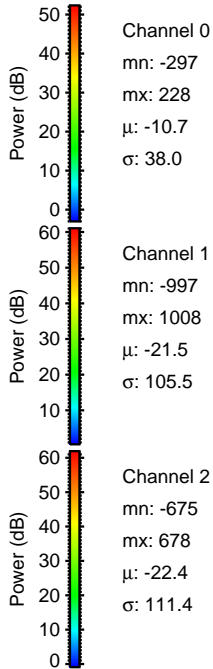
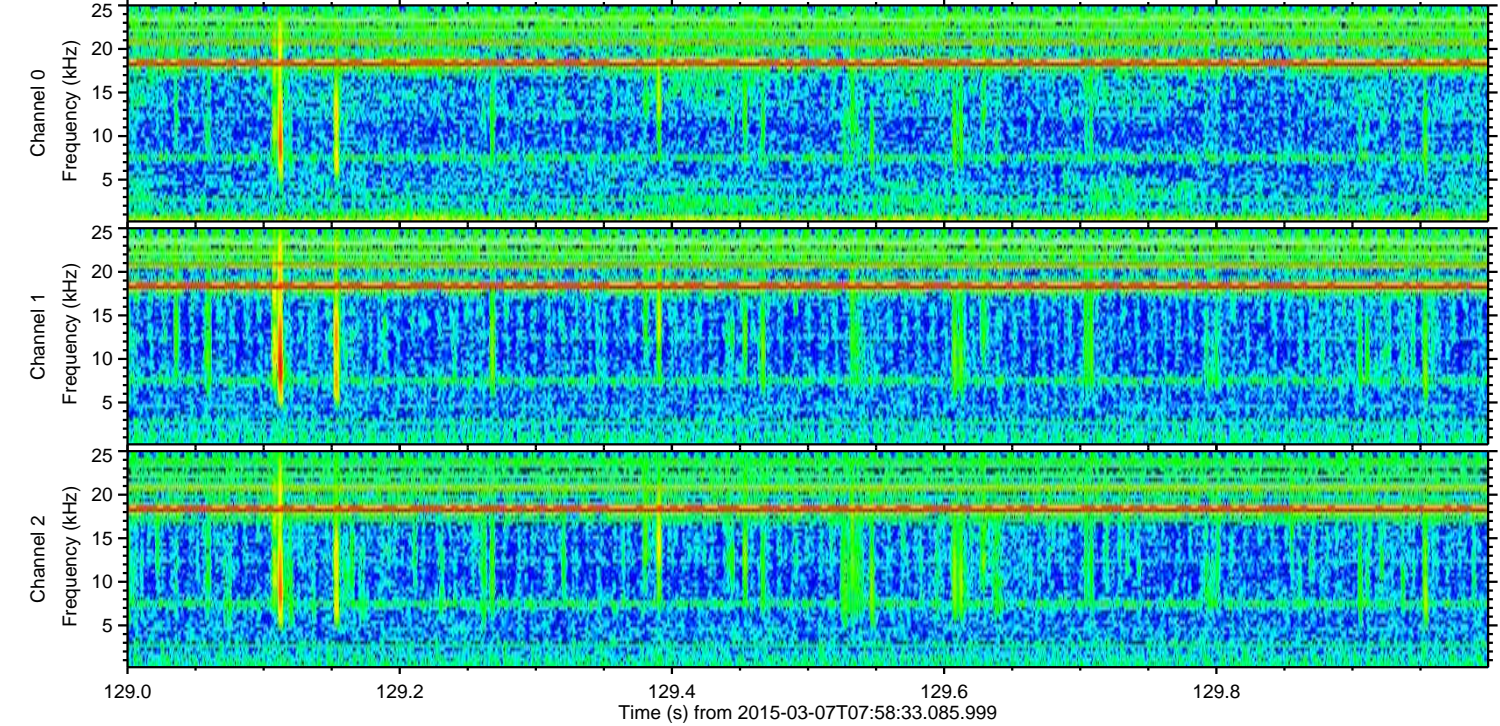
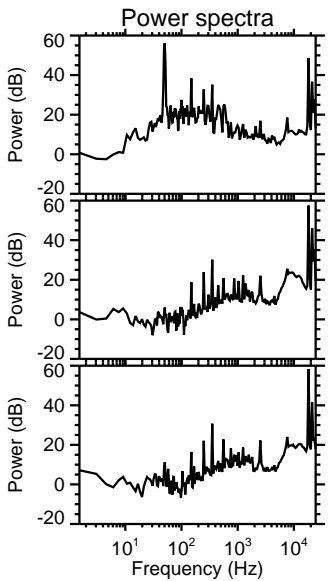
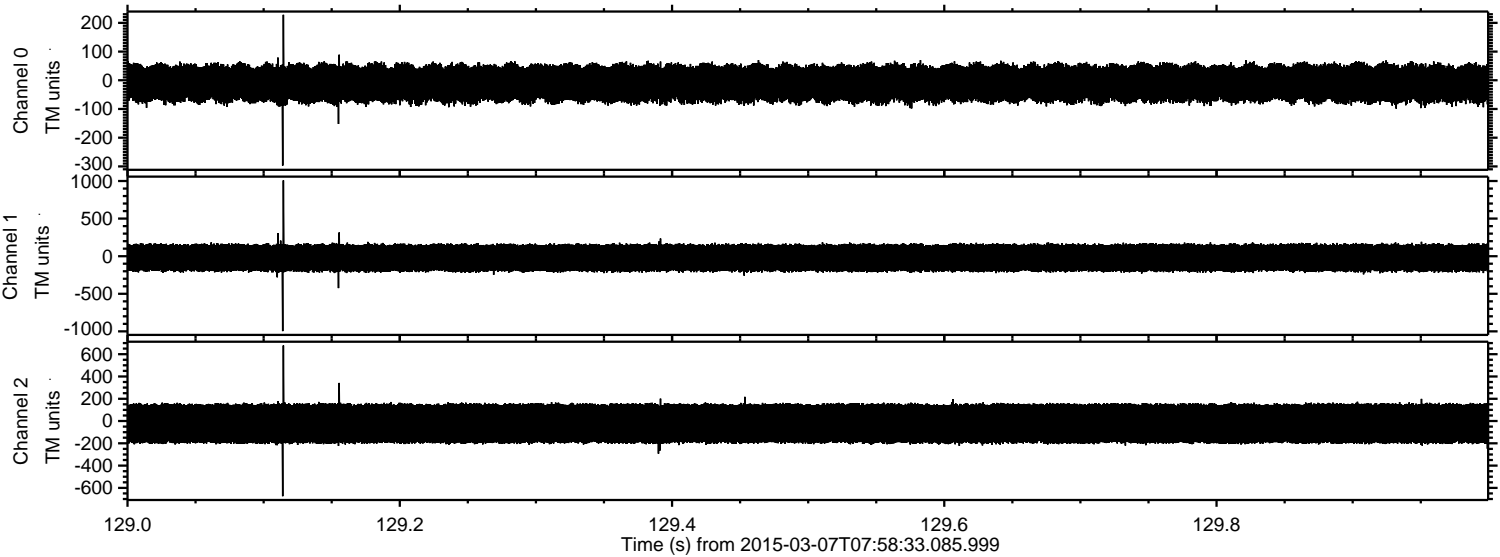

Processed Sun Mar 8 08:14:21 2015 by ELM ver.2012-10-06 from 001__elm20150307_075832__dat00.bin

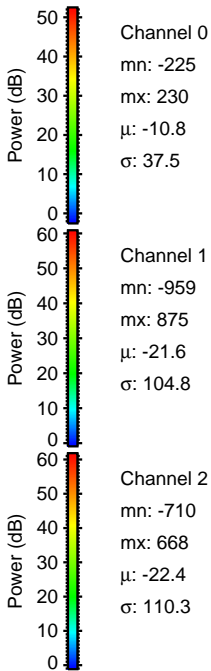
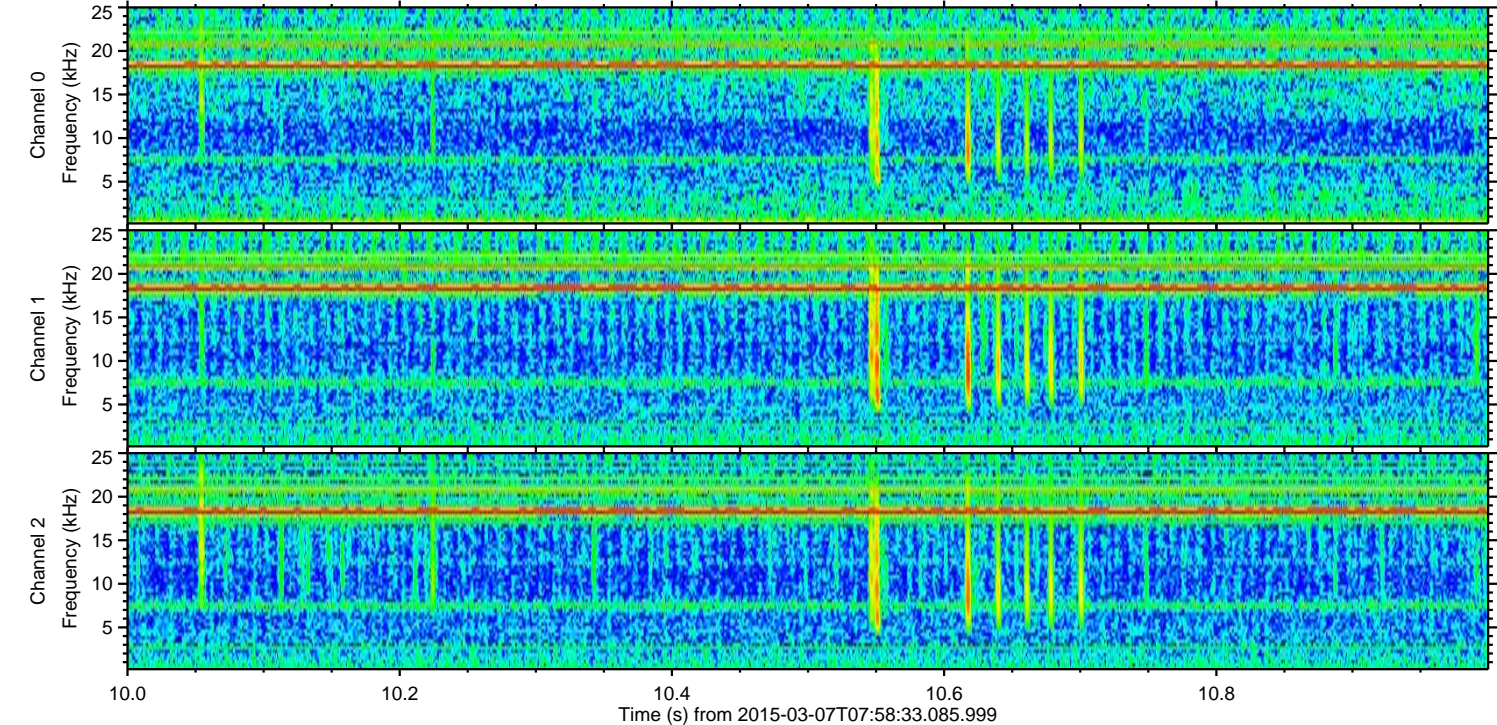
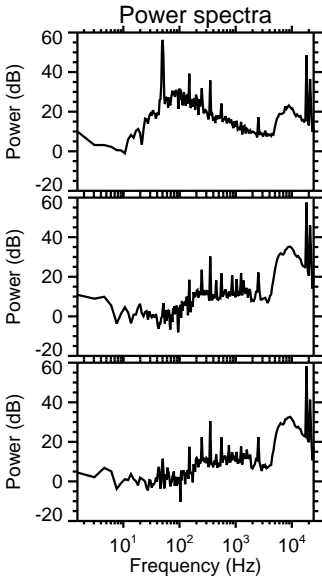
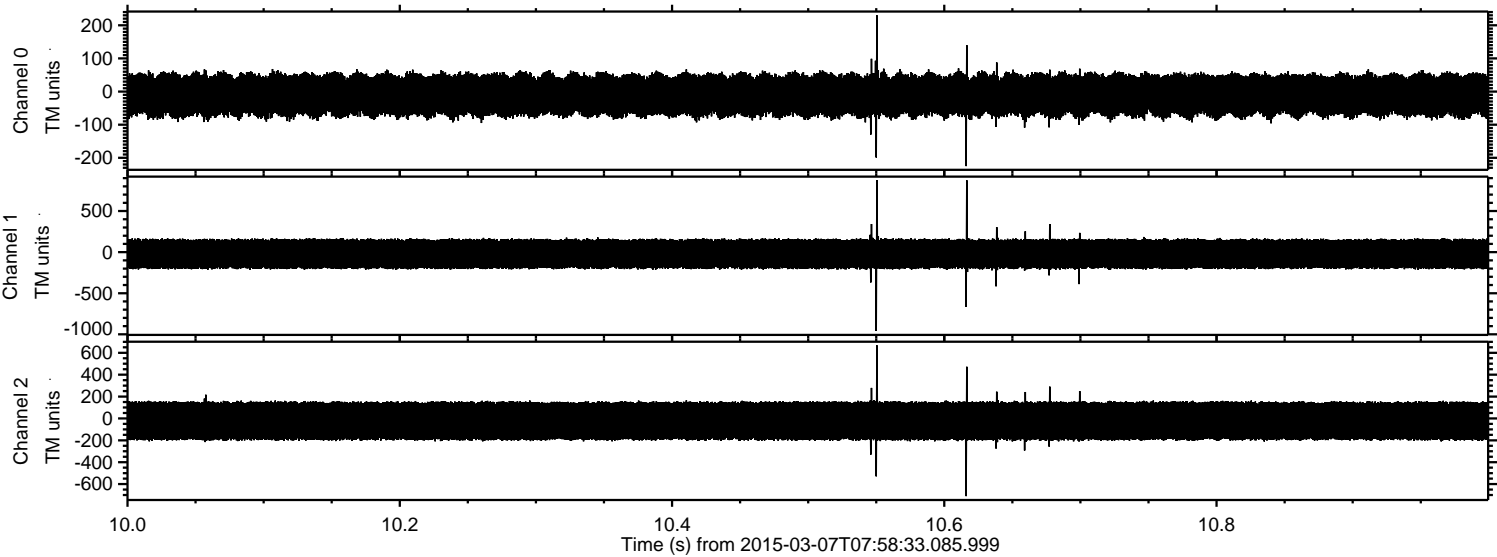

Processed Sun Mar 8 08:14:22 2015 by ELM ver.2012-10-06 from 001__elm20150307_075832__dat00.bin

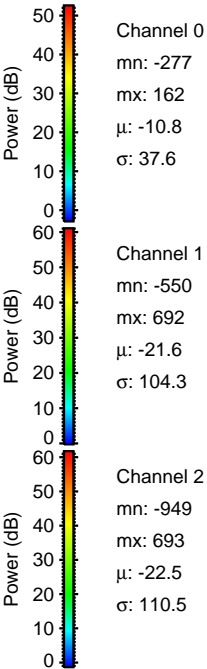
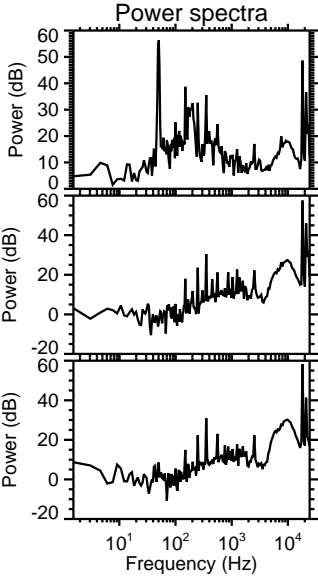
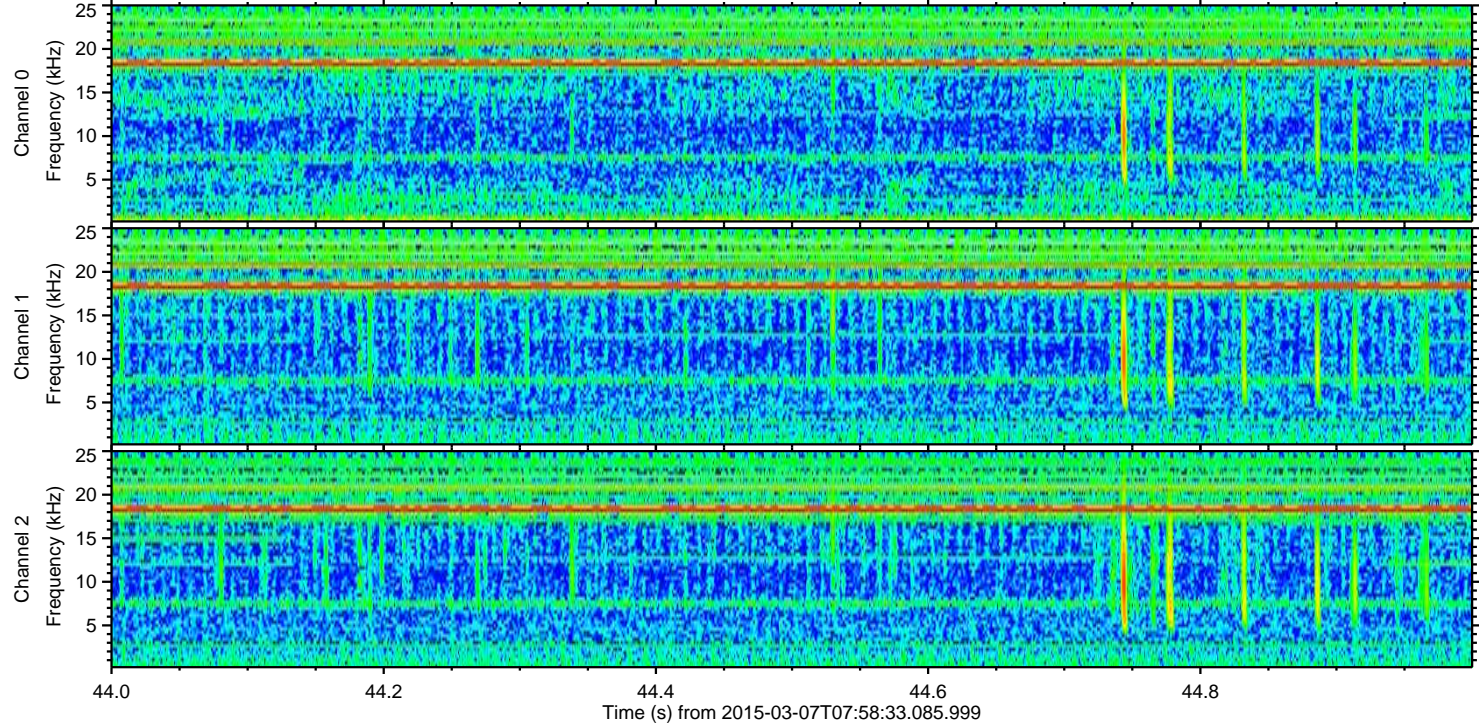
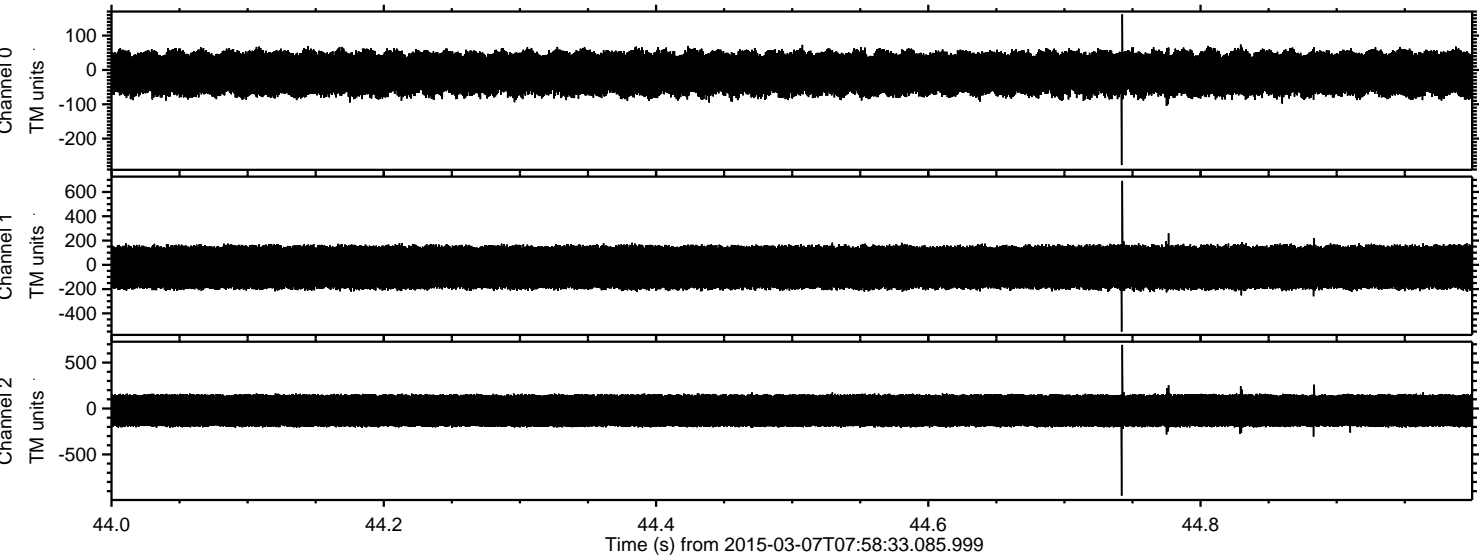

Channel 0
mn: -277
mx: 162
 μ : -10.8
 σ : 37.6

Channel 1
mn: -550
mx: 692
 μ : -21.6
 σ : 104.3

Channel 2
mn: -949
mx: 693
 μ : -22.5
 σ : 110.5

Processed Sun Mar 8 08:14:23 2015 by ELM ver.2012-10-06 from 001__elm20150307_075832__dat00.bin

