

ELMAVAN 3D WAVEFORMS (Measured data sampled at 50 kHz) 49805 packets of 144 samples from 2015-03-07T02:48:22.854.000.

Processed Sun Mar 8 06:18:42 2015 by ELM ver.2012-10-06 from 001\_\_elm20150307\_024821\_\_dat00.bin

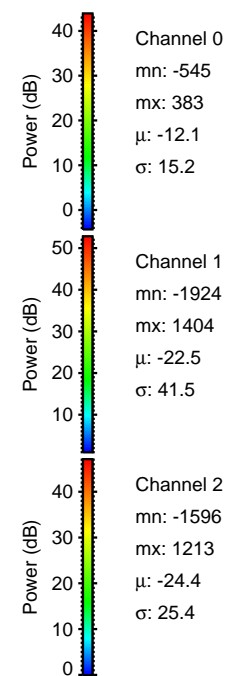

Processed Sun Mar 8 06:18:54 2015 by ELM ver.2012-10-06 from 001\_\_elm20150307\_024821\_\_dat00.bin

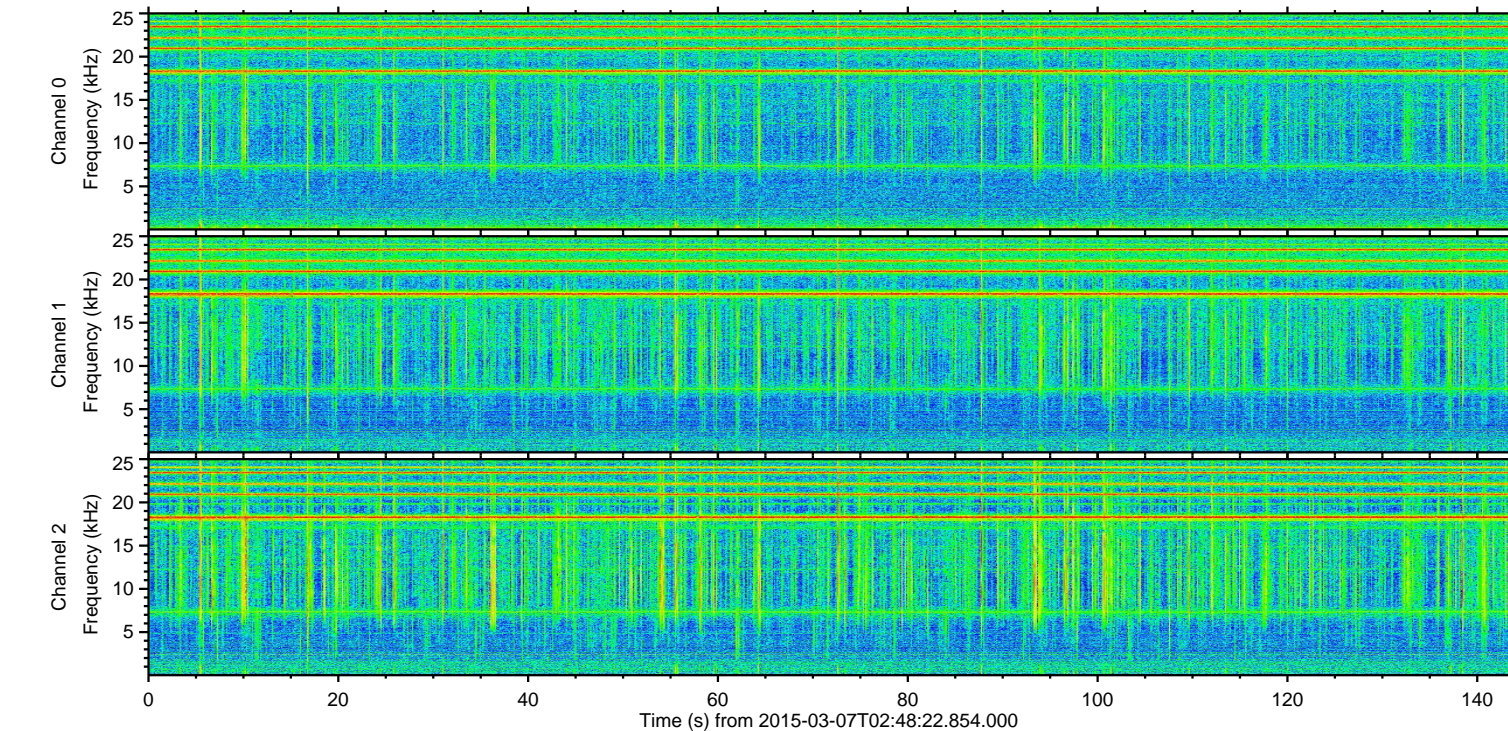
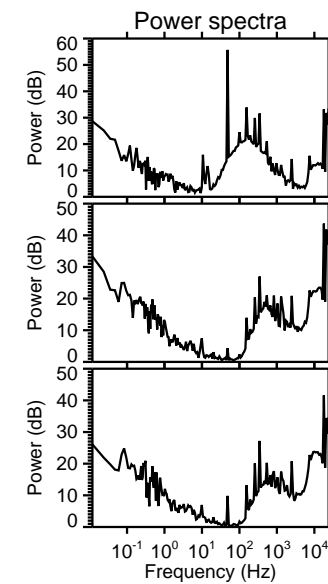
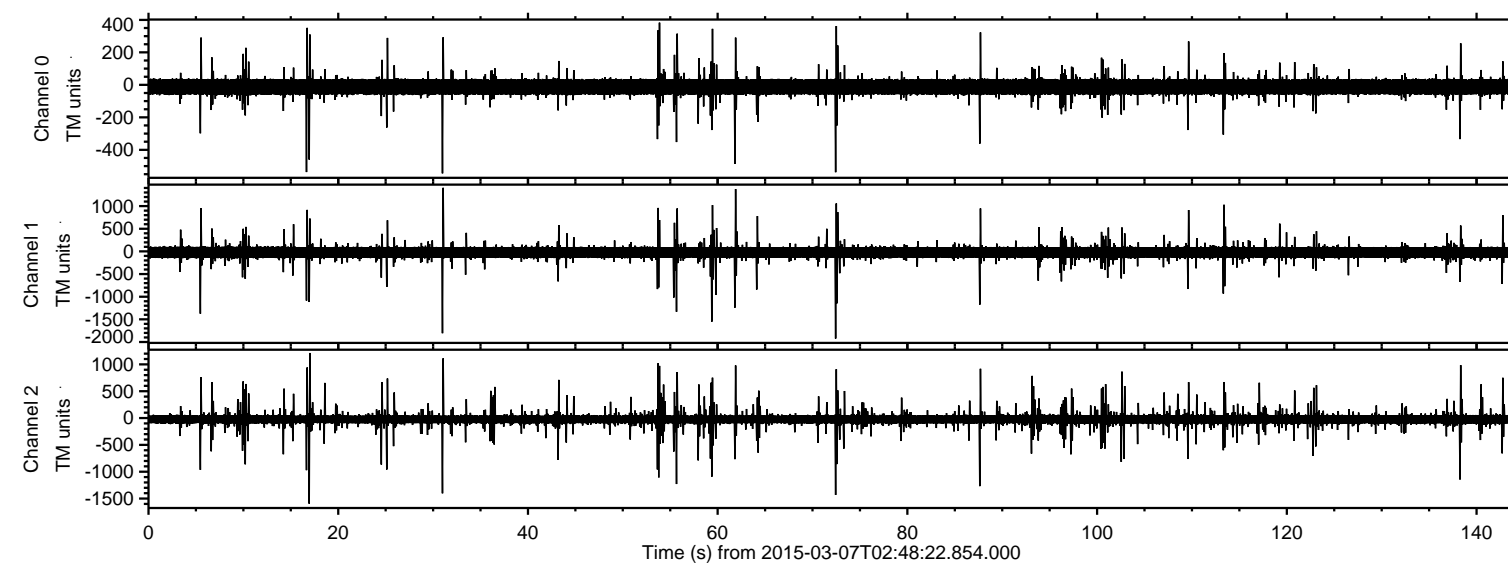
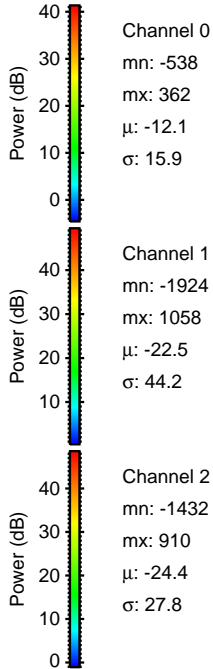
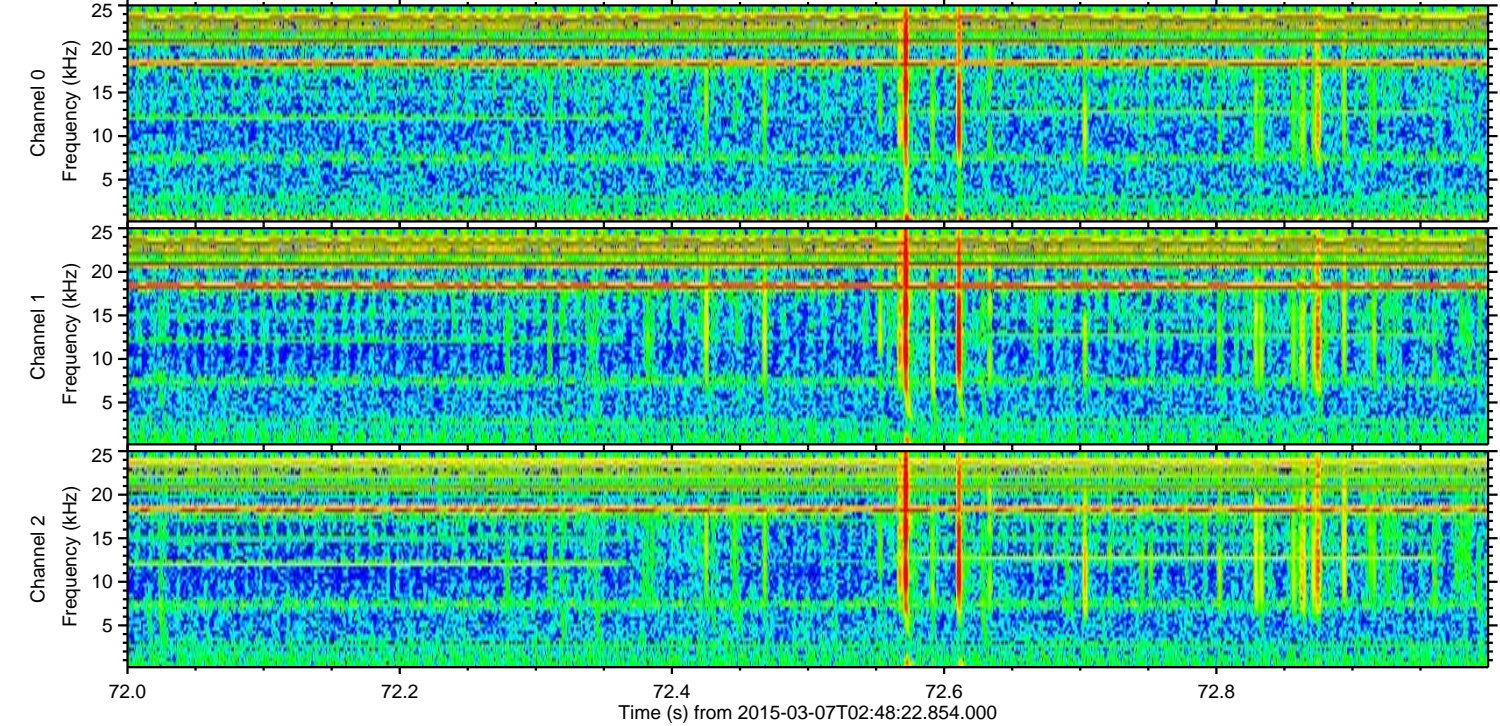
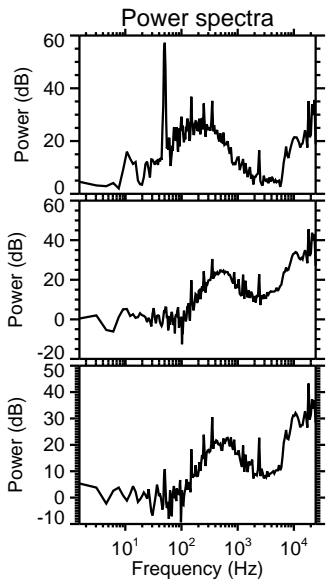
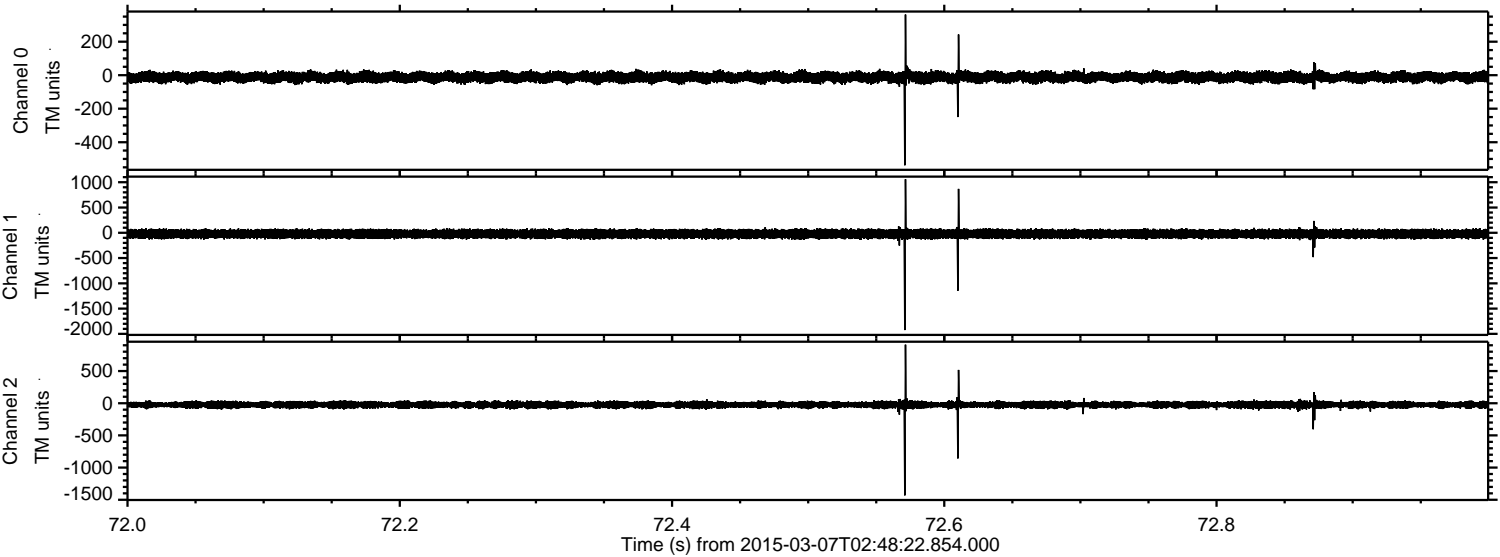

Processed Sun Mar 8 06:18:55 2015 by ELM ver.2012-10-06 from 001\_\_elm20150307\_024821\_\_dat00.bin

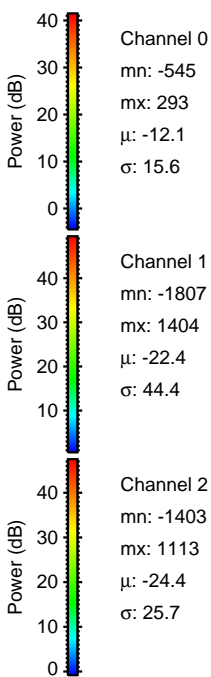
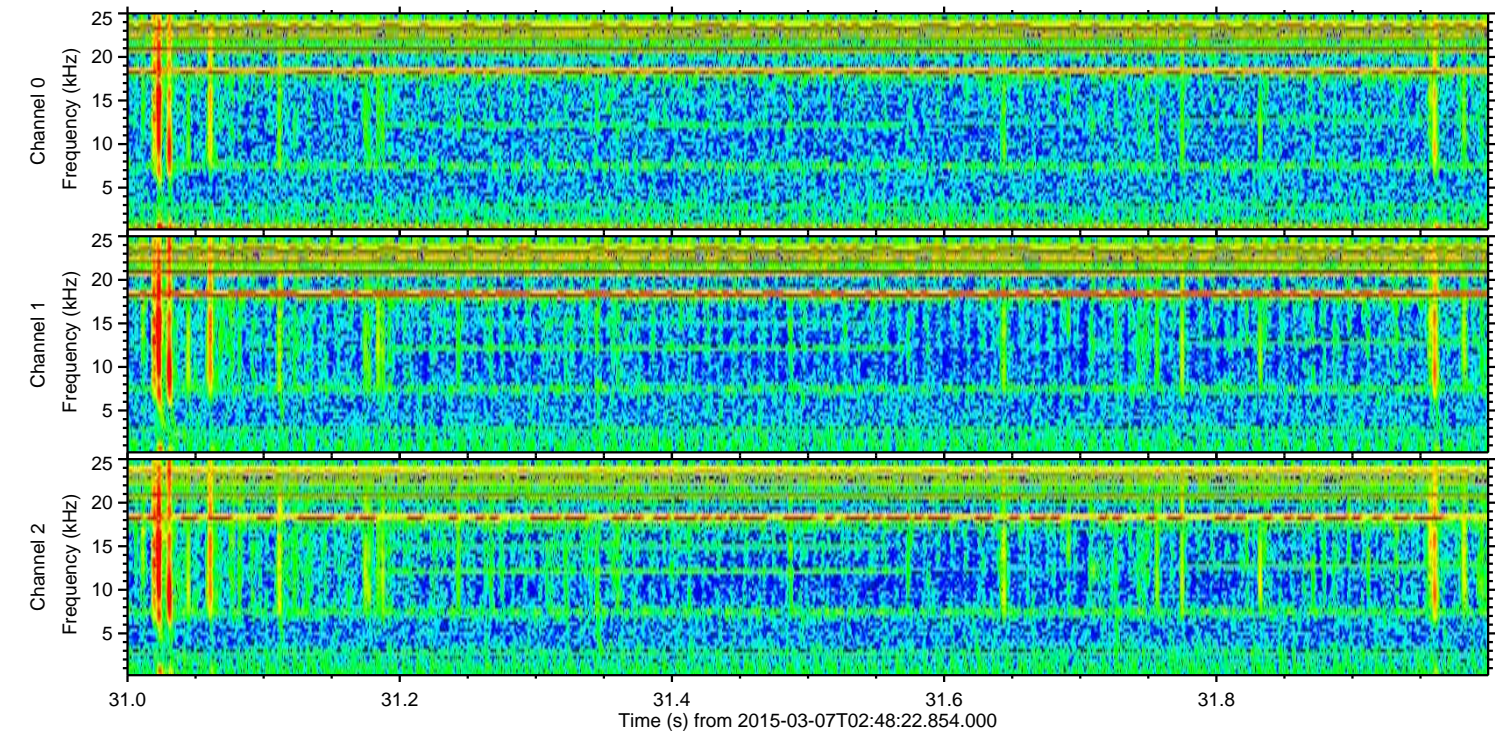
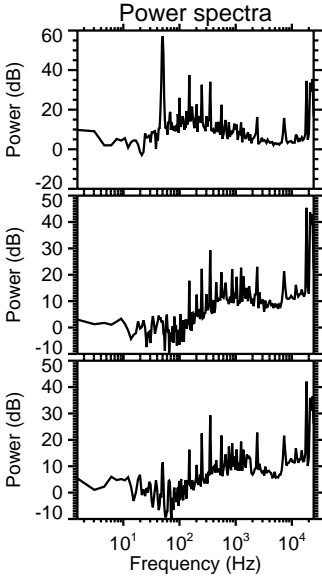
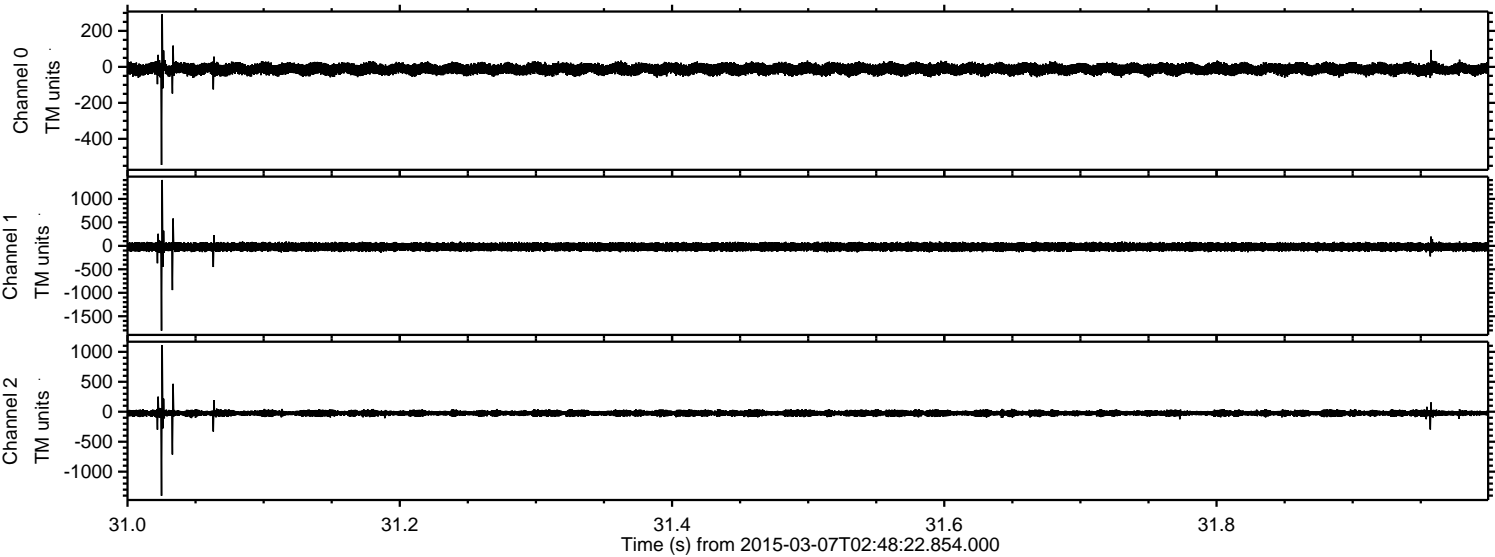

Processed Sun Mar 8 06:18:55 2015 by ELM ver.2012-10-06 from 001\_\_elm20150307\_024821\_\_dat00.bin

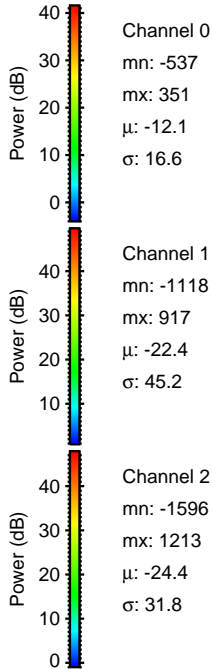
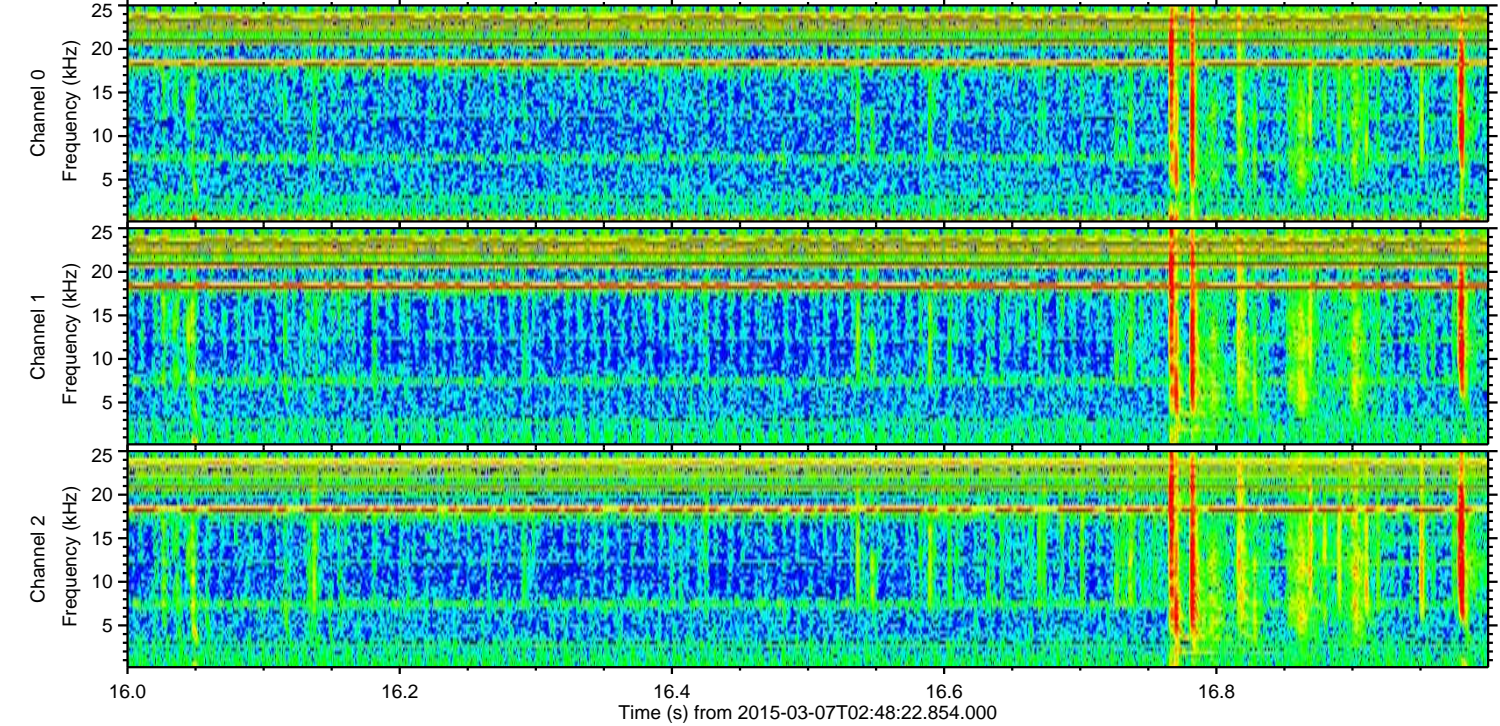
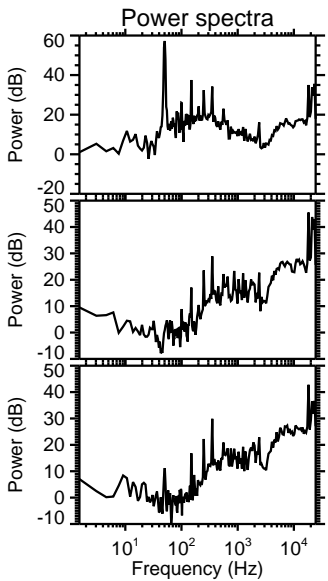
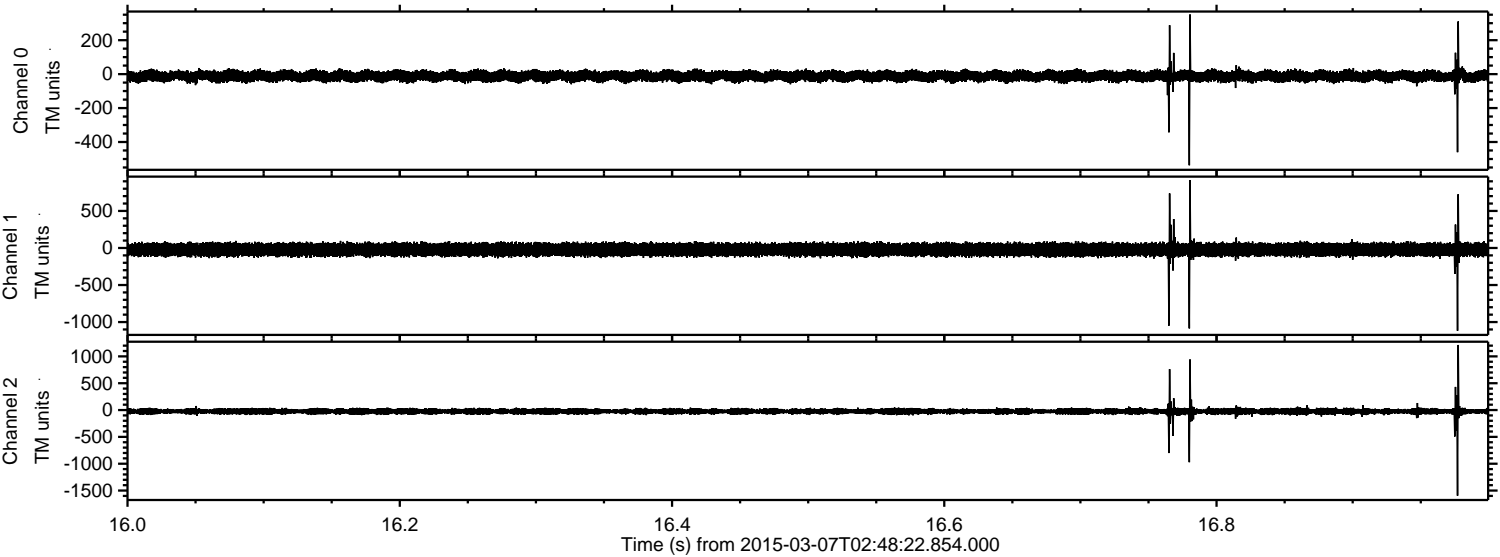

Processed Sun Mar 8 06:18:56 2015 by ELM ver.2012-10-06 from 001\_\_elm20150307\_024821\_\_dat00.bin

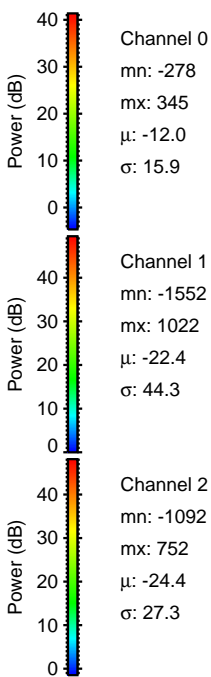
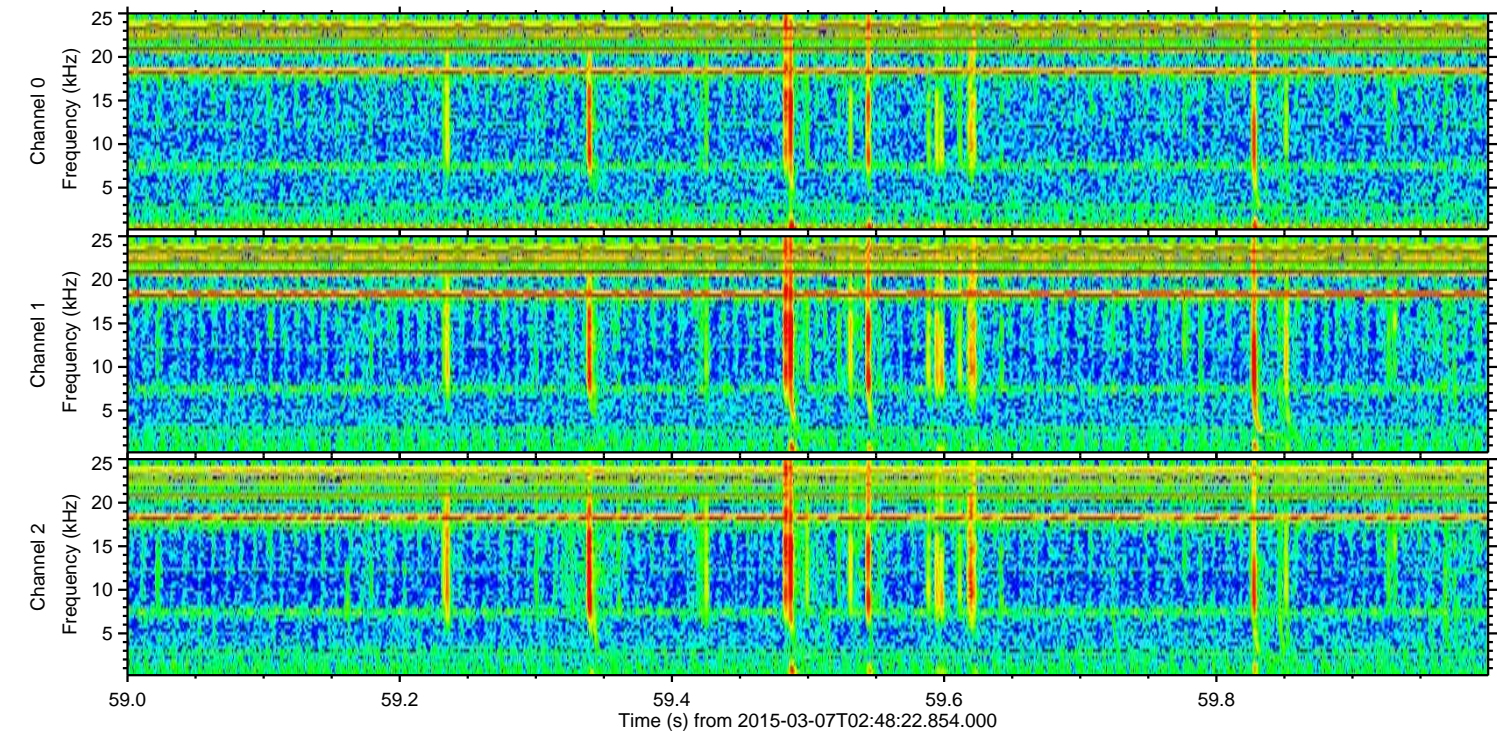
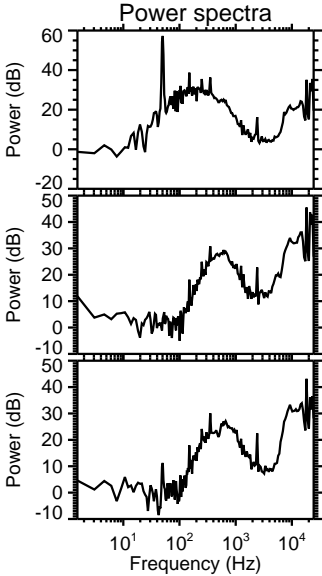
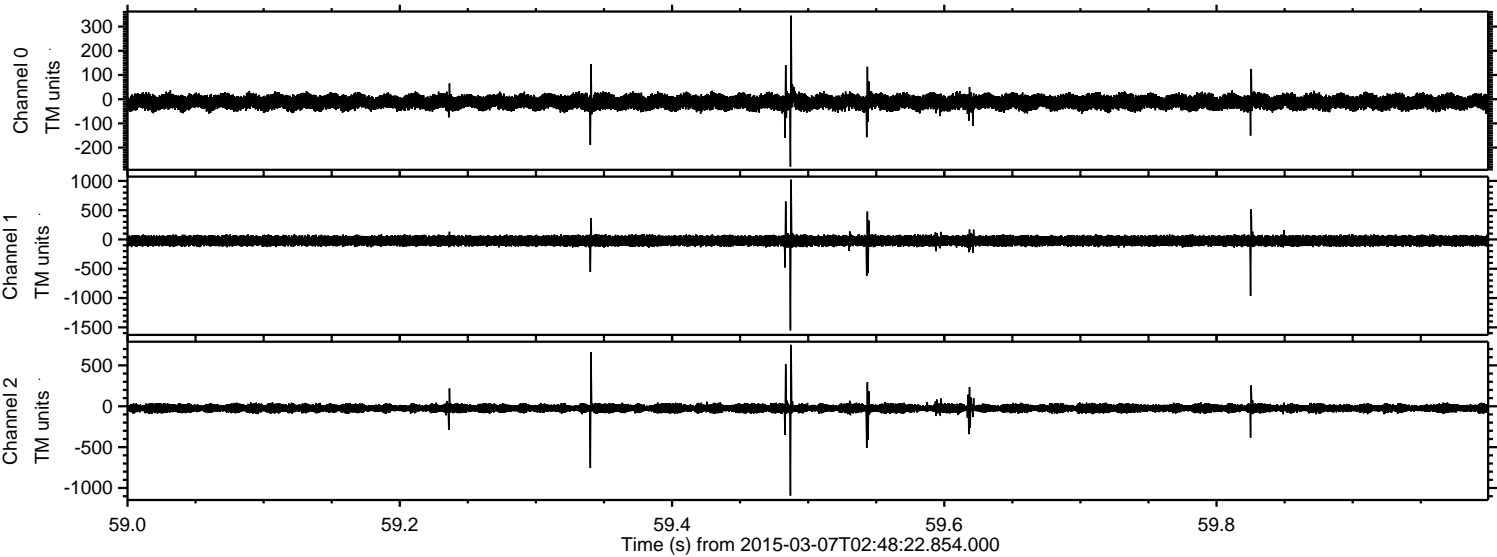

Processed Sun Mar 8 06:18:57 2015 by ELM ver.2012-10-06 from 001\_\_elm20150307\_024821\_\_dat00.bin

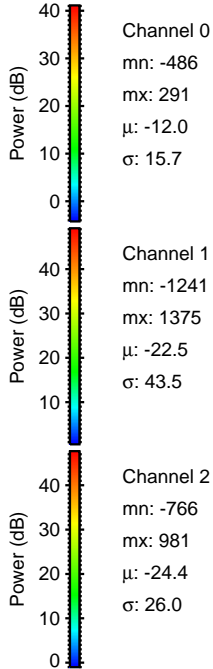
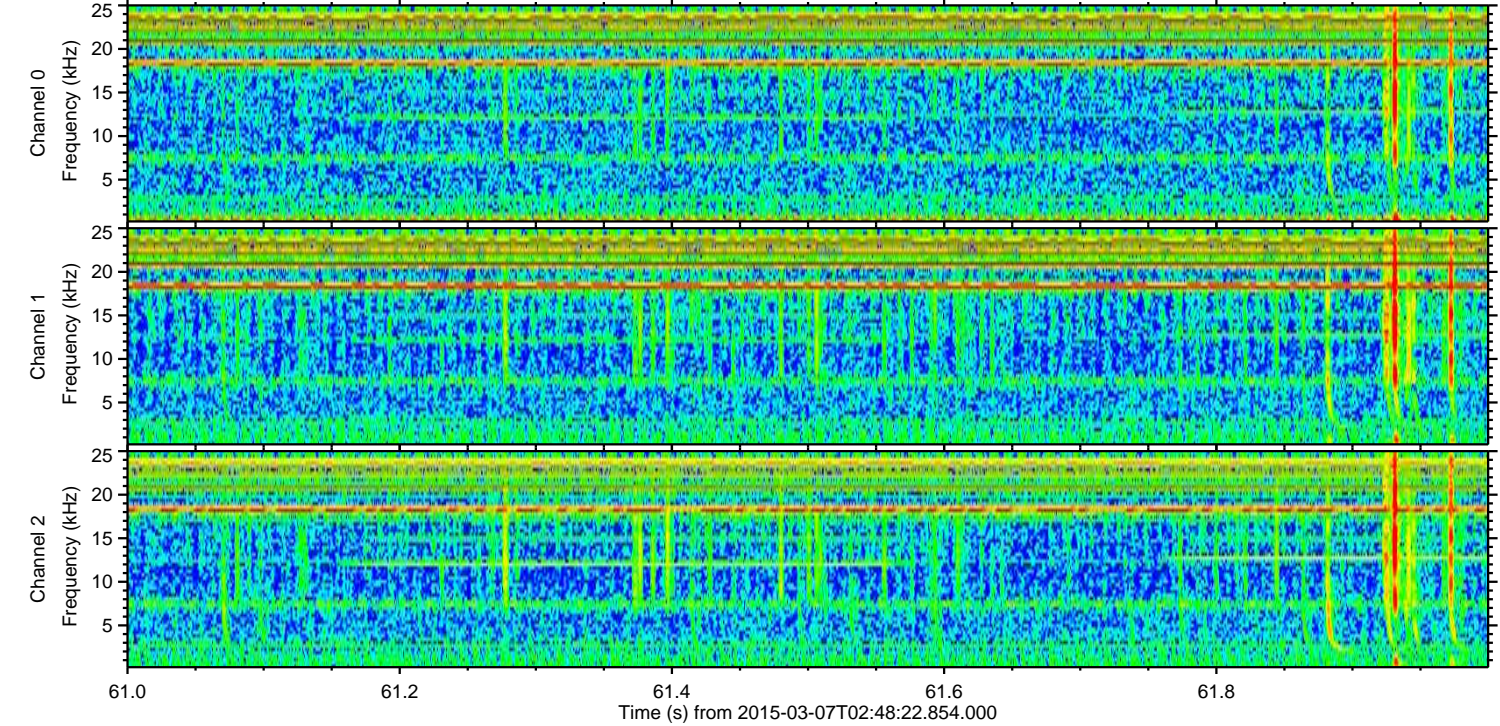
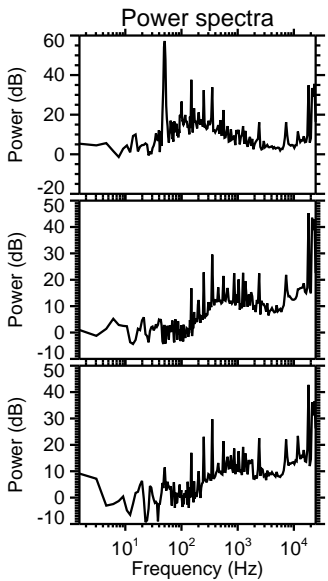
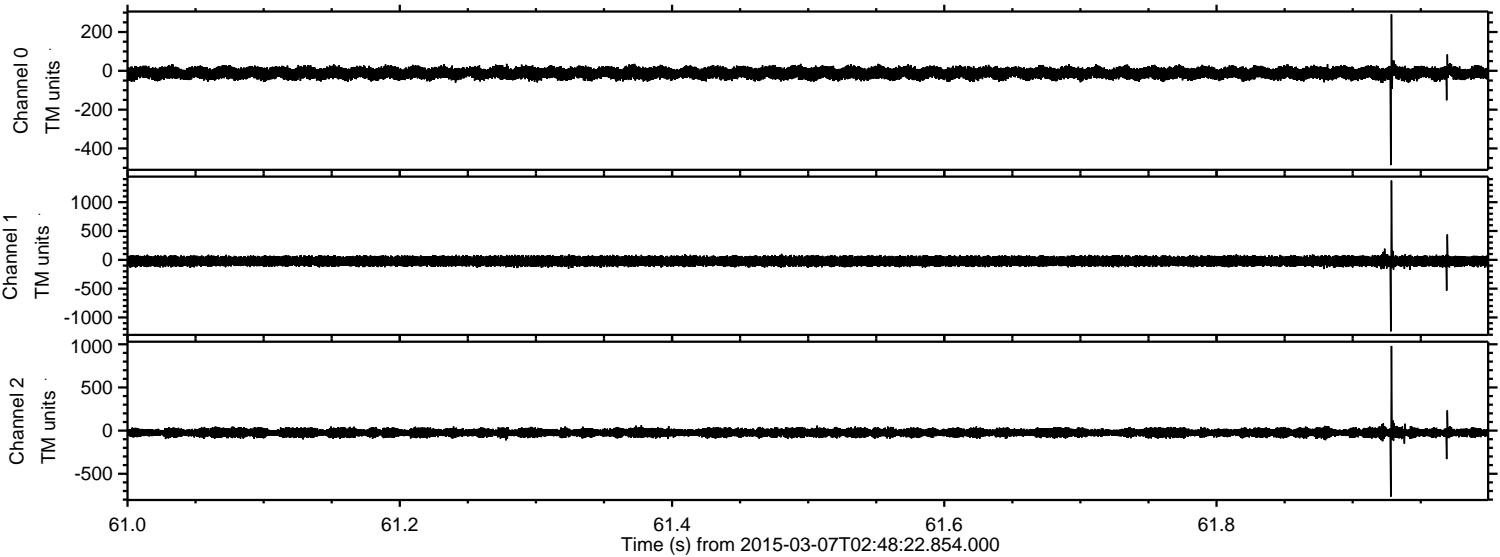

Processed Sun Mar 8 06:18:58 2015 by ELM ver.2012-10-06 from 001\_\_elm20150307\_024821\_\_dat00.bin

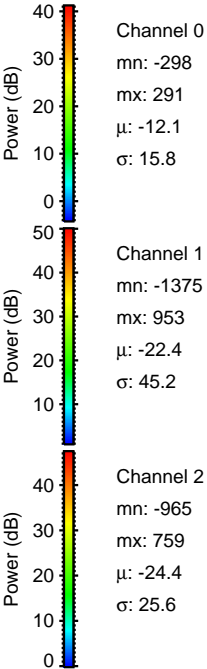
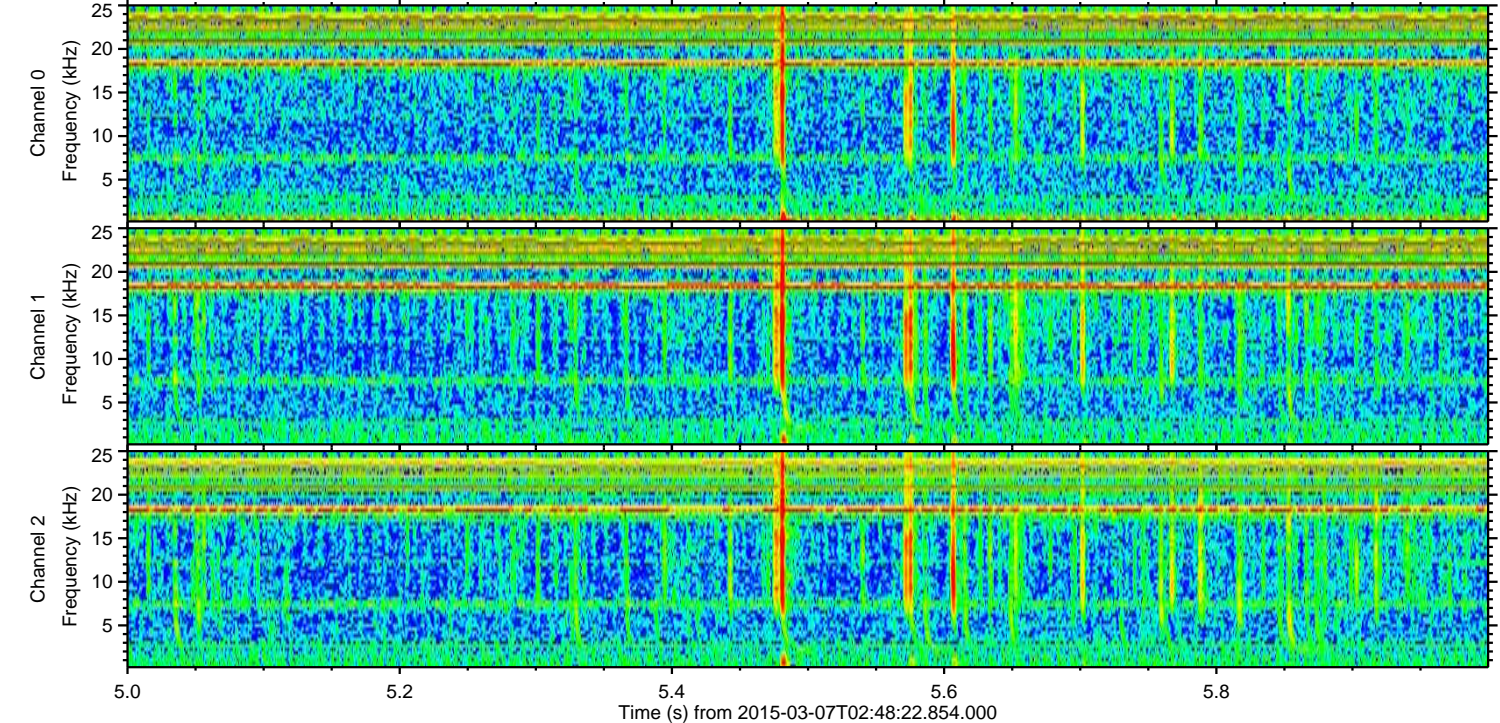
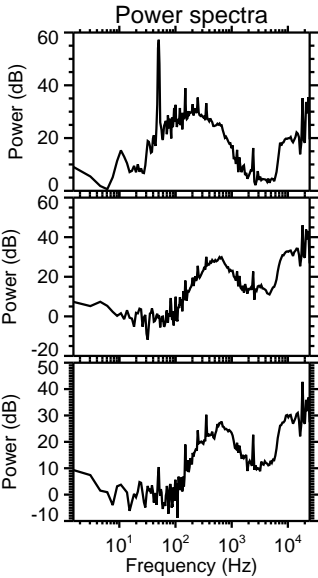
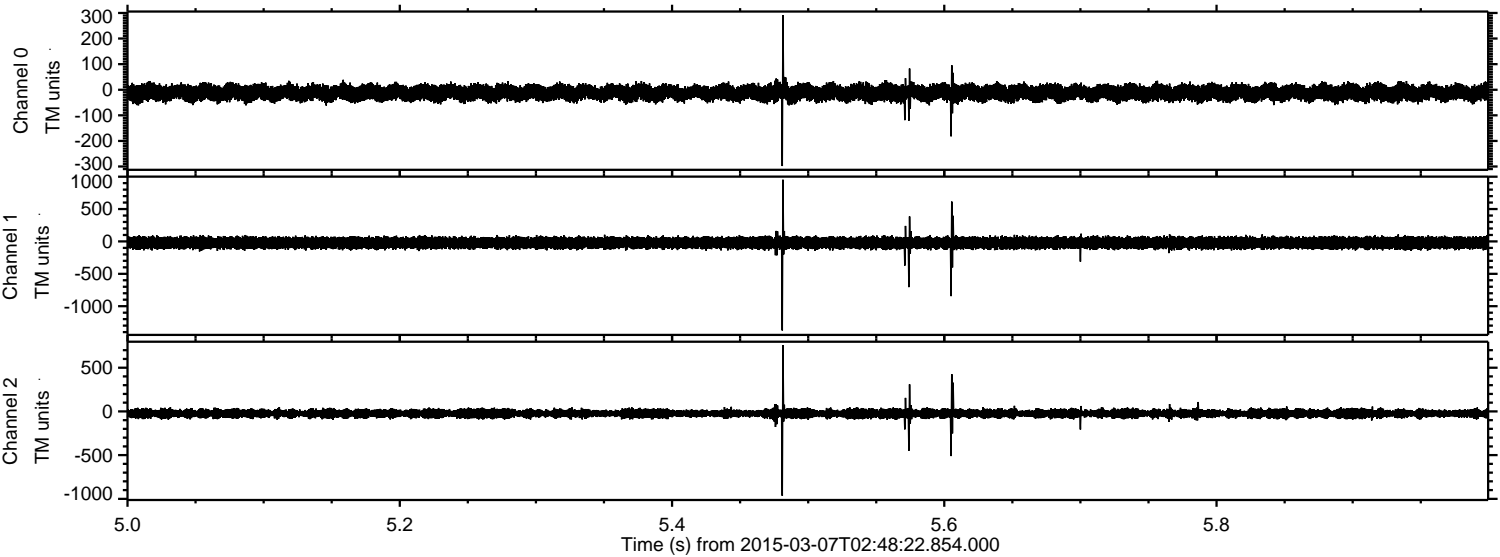

Processed Sun Mar 8 06:18:59 2015 by ELM ver.2012-10-06 from 001\_\_elm20150307\_024821\_\_dat00.bin

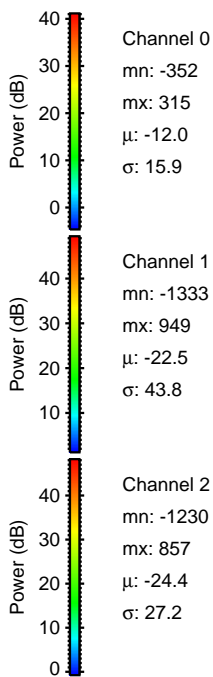
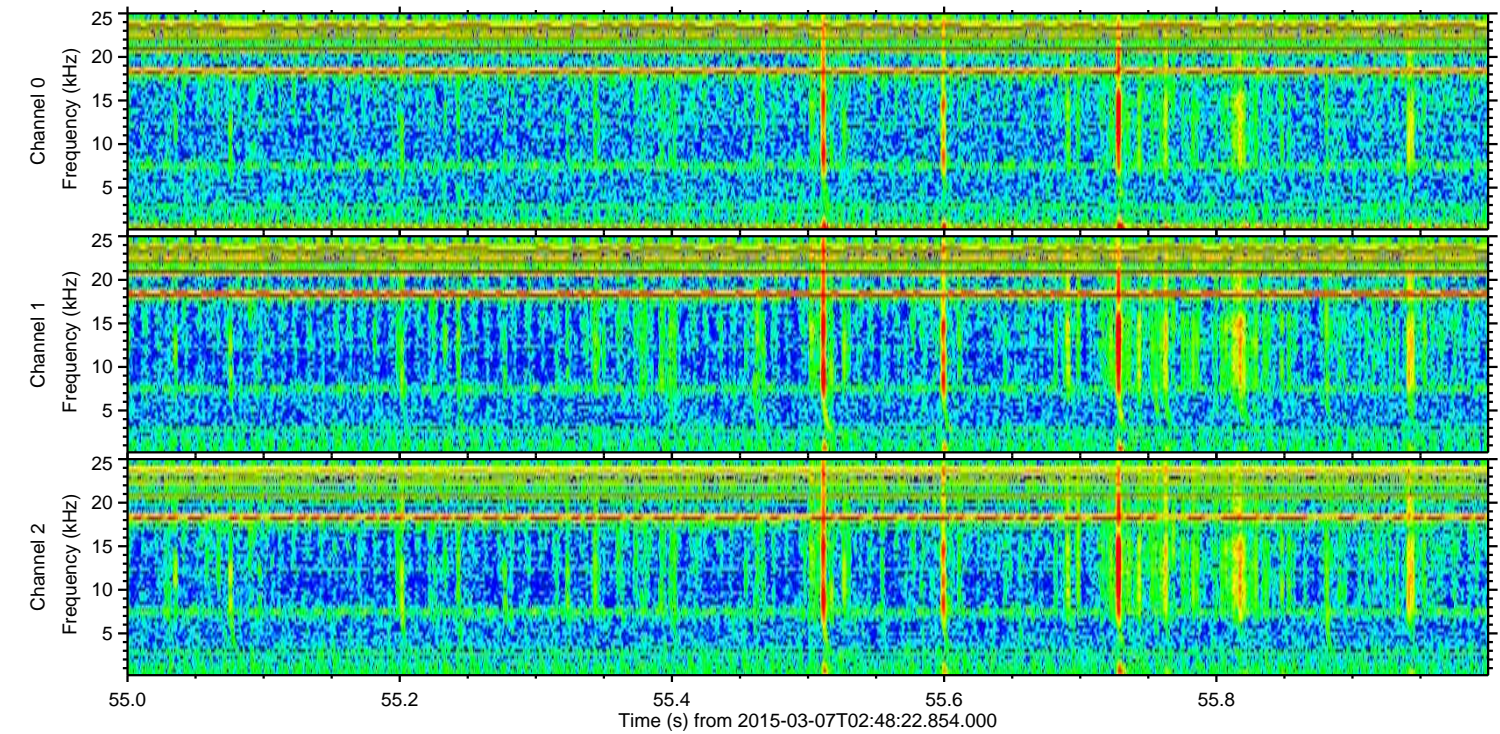
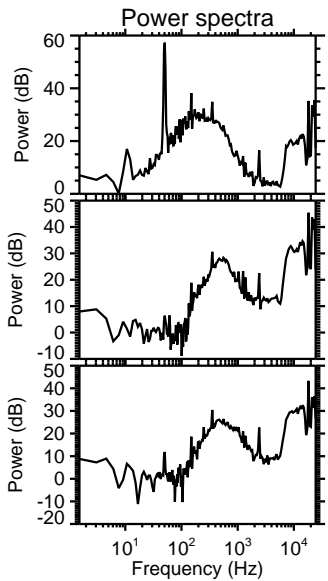
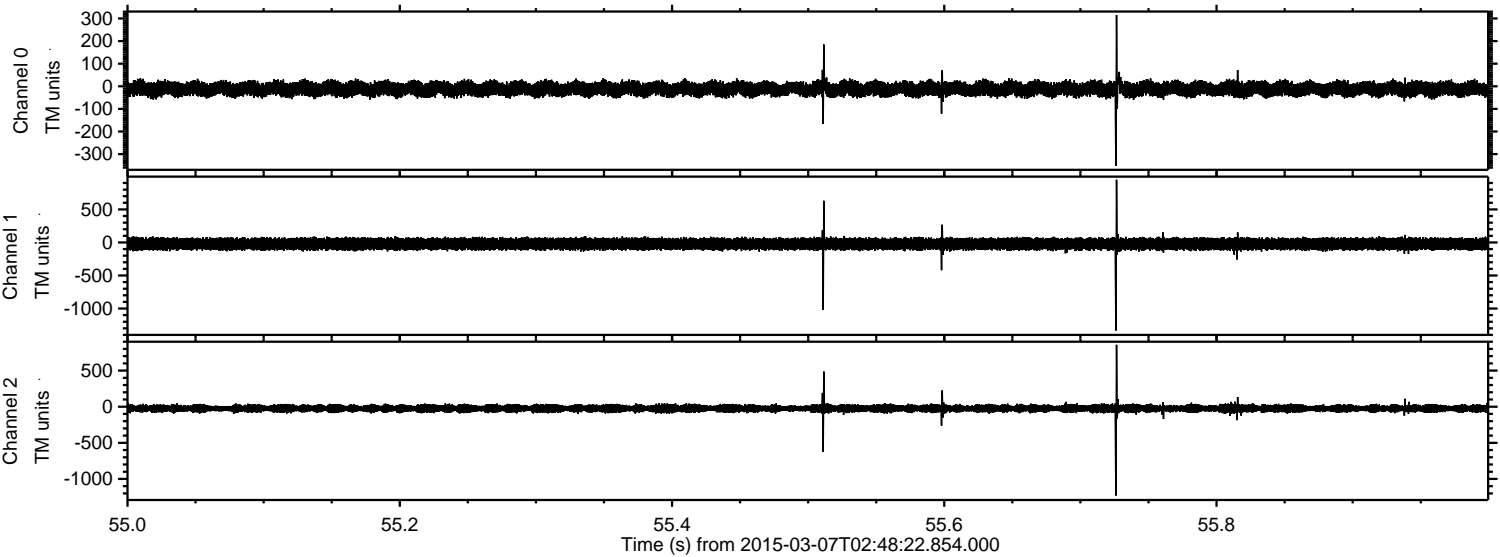

Processed Sun Mar 8 06:19:00 2015 by ELM ver.2012-10-06 from 001\_\_elm20150307\_024821\_\_dat00.bin

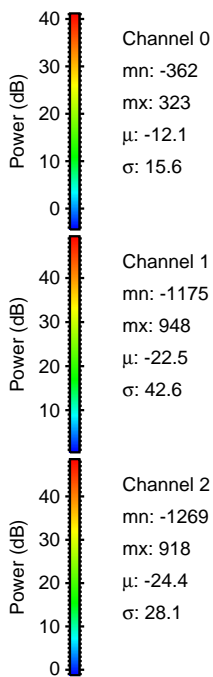
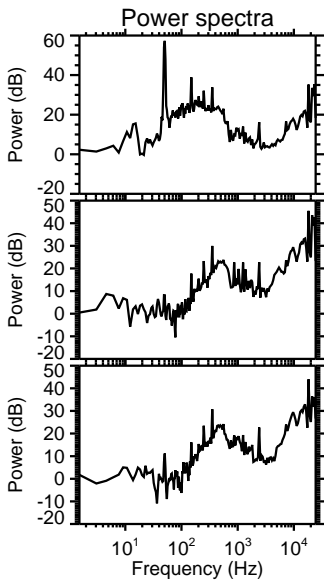
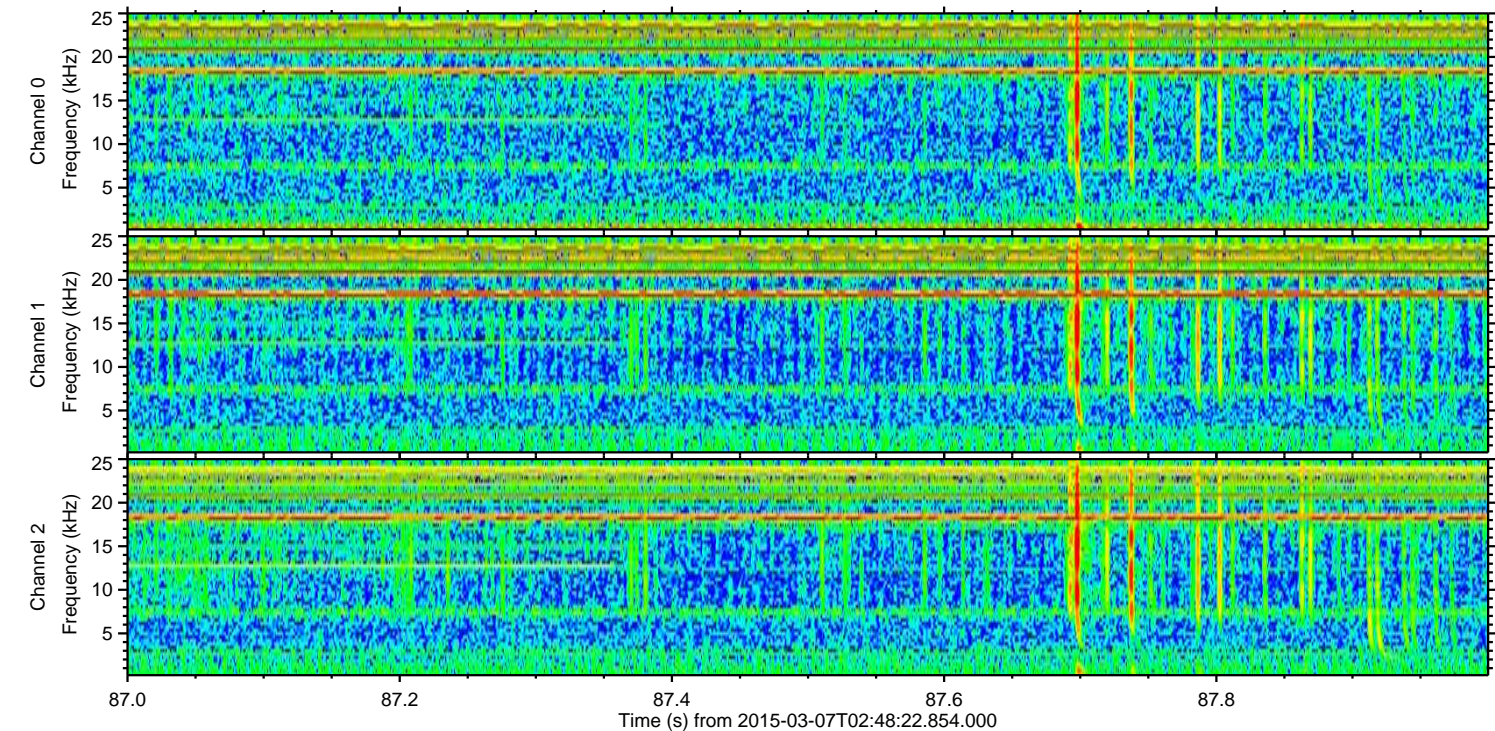
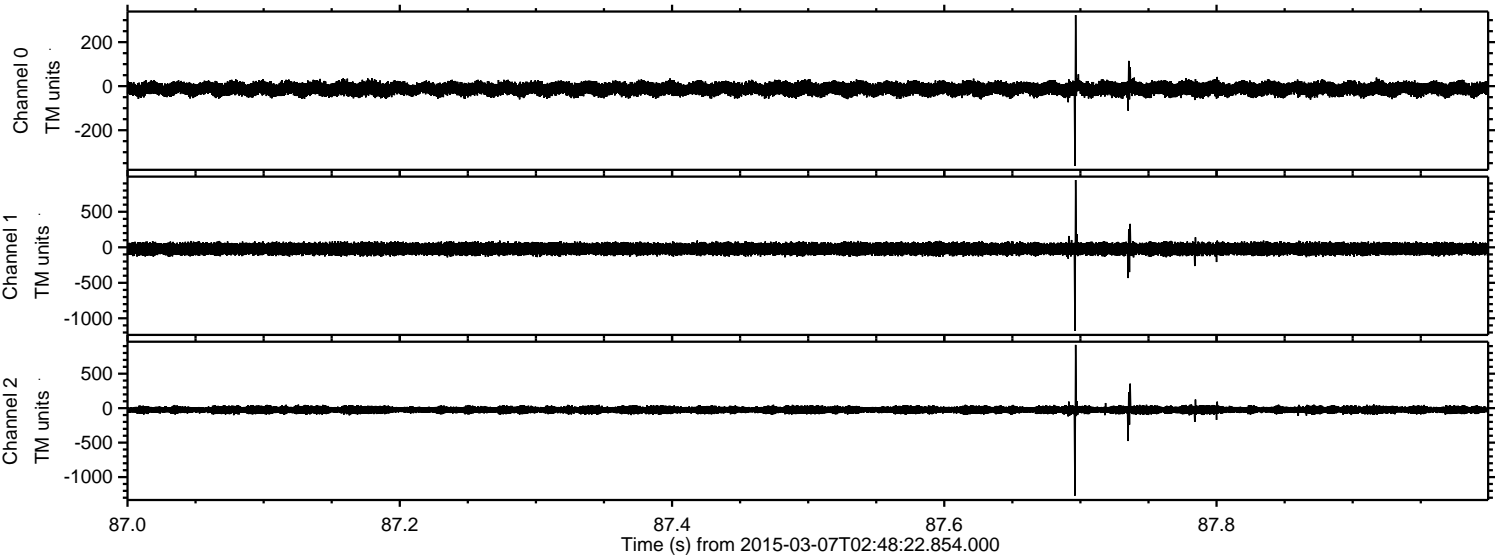

Channel 0  
mn: -362  
mx: 323  
 $\mu$ : -12.1  
 $\sigma$ : 15.6

Channel 1  
mn: -1175  
mx: 948  
 $\mu$ : -22.5  
 $\sigma$ : 42.6

Channel 2  
mn: -1269  
mx: 918  
 $\mu$ : -24.4  
 $\sigma$ : 28.1

ELMAVAN 3D WAVEFORMS (Measured data sampled at 50 kHz) 49805 packets of 144 samples from 2015-03-07T02:48:22.854.000. Part 139/144

Processed Sun Mar 8 06:19:01 2015 by ELM ver.2012-10-06 from 001\_\_elm20150307\_024821\_\_dat00.bin

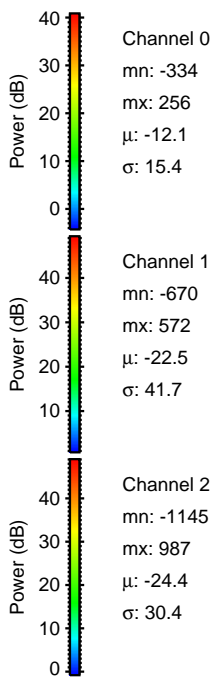
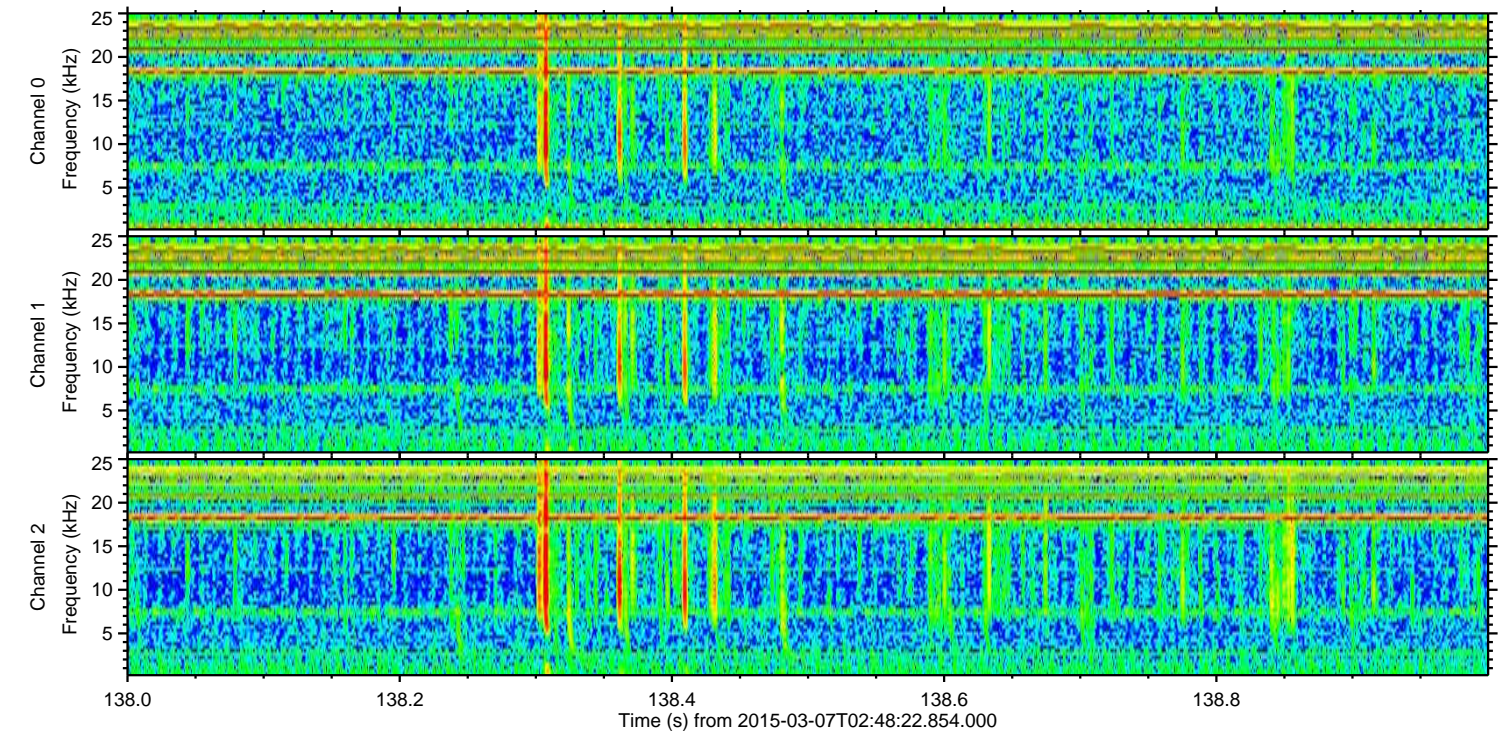
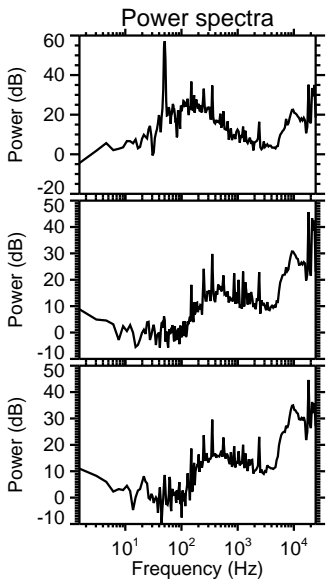
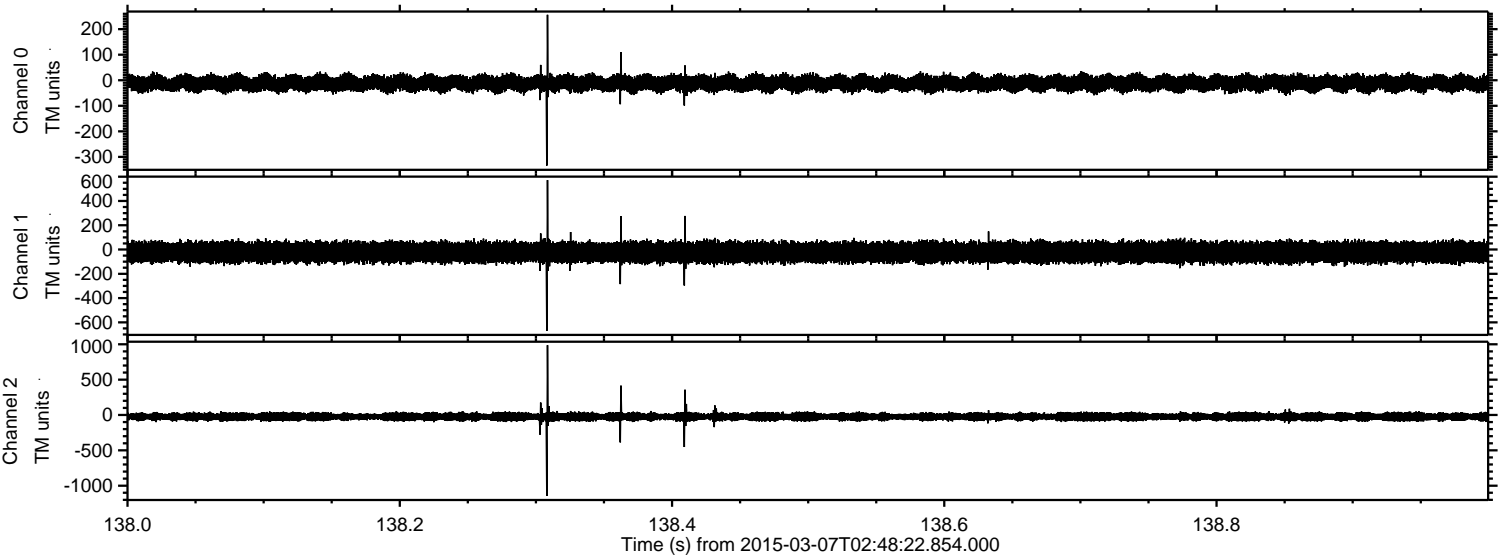

Channel 0  
mn: -334  
mx: 256  
 $\mu$ : -12.1  
 $\sigma$ : 15.4

Channel 1  
mn: -670  
mx: 572  
 $\mu$ : -22.5  
 $\sigma$ : 41.7

Channel 2  
mn: -1145  
mx: 987  
 $\mu$ : -24.4  
 $\sigma$ : 30.4

Processed Sun Mar 8 06:19:02 2015 by ELM ver.2012-10-06 from 001\_\_elm20150307\_024821\_\_dat00.bin

