

# ELMAVAN 3D WAVEFORMS (Measured data sampled at 50 kHz) 49803 packets of 144 samples from 2015-03-07T01:33:20.393.000.

Processed Sun Mar 8 05:53:38 2015 by ELM ver.2012-10-06 from 001\_\_elm20150307\_013319\_\_dat00.bin

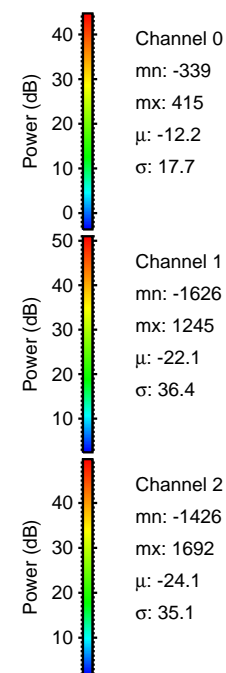

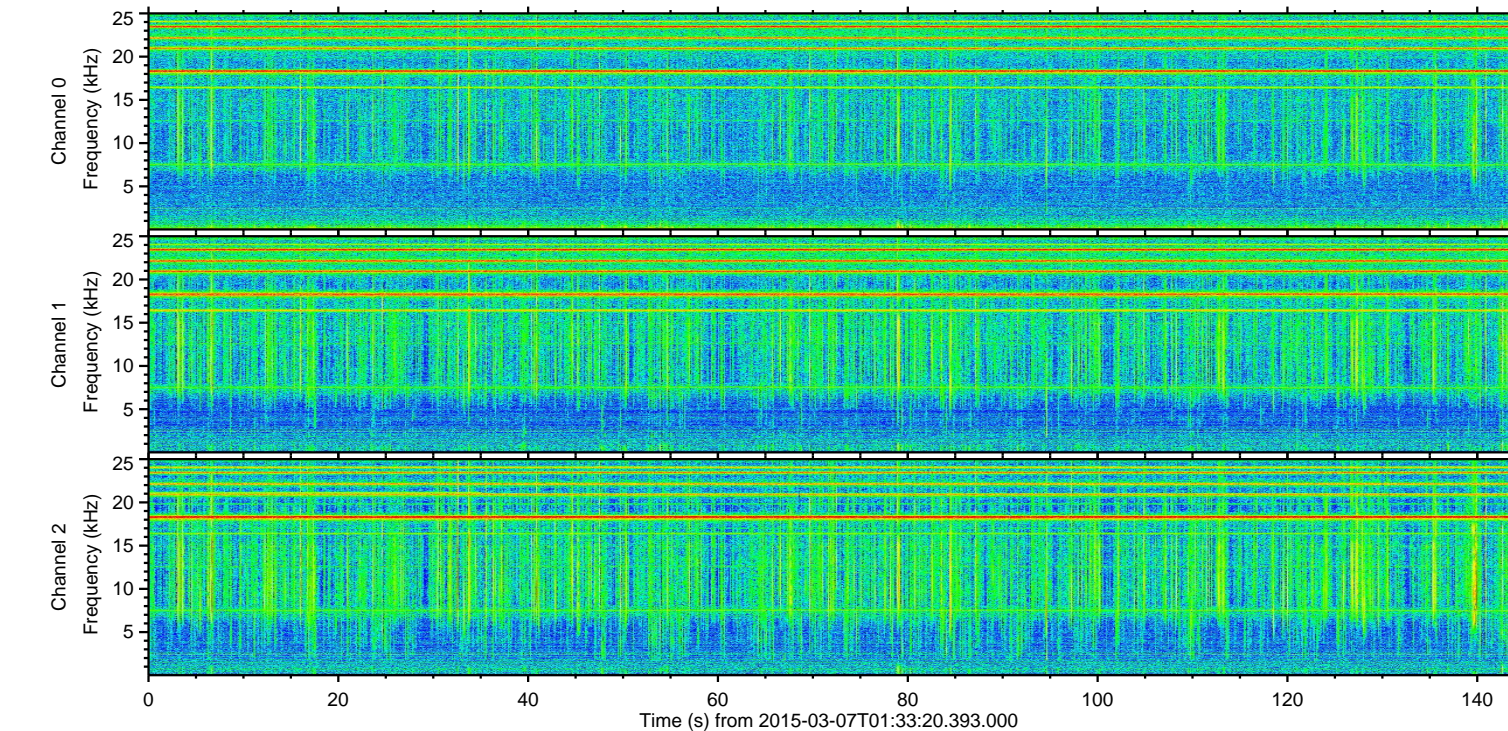
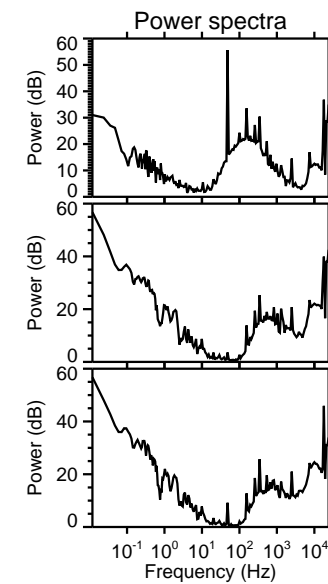
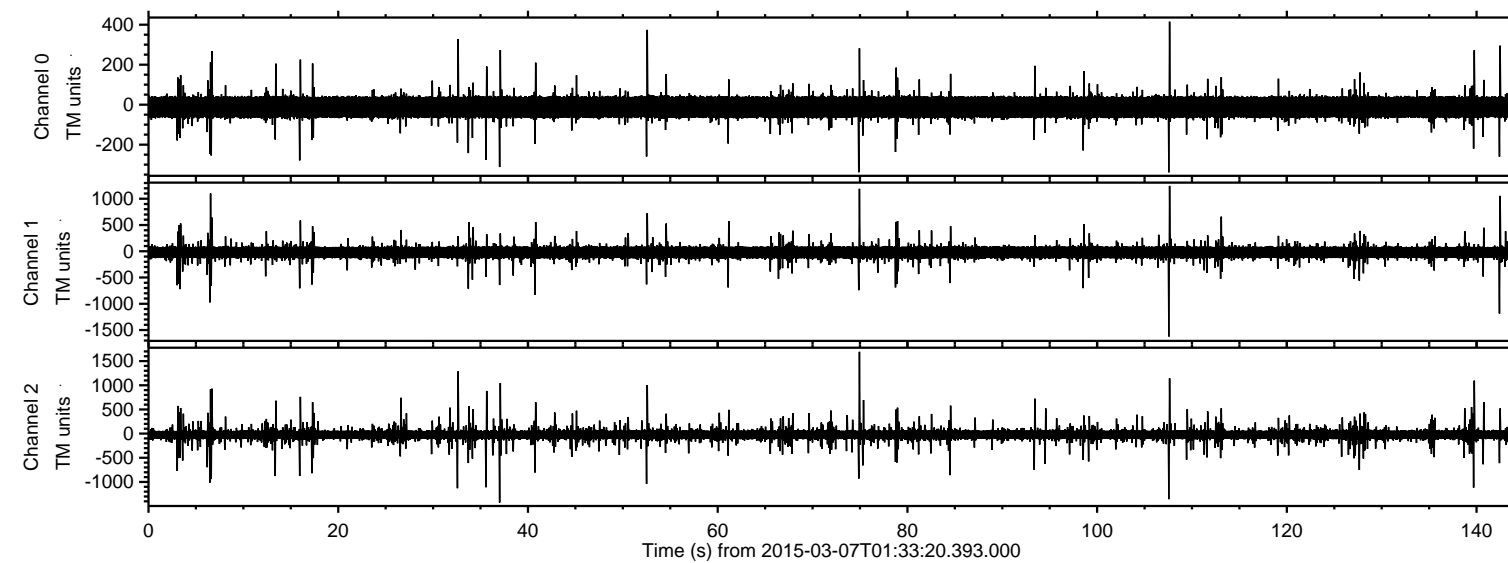

Processed Sun Mar 8 05:53:50 2015 by ELM ver.2012-10-06 from 001\_\_elm20150307\_013319\_\_dat00.bin

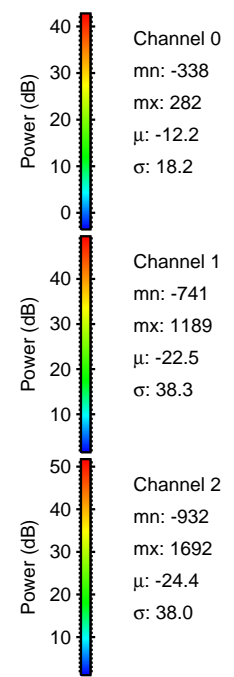
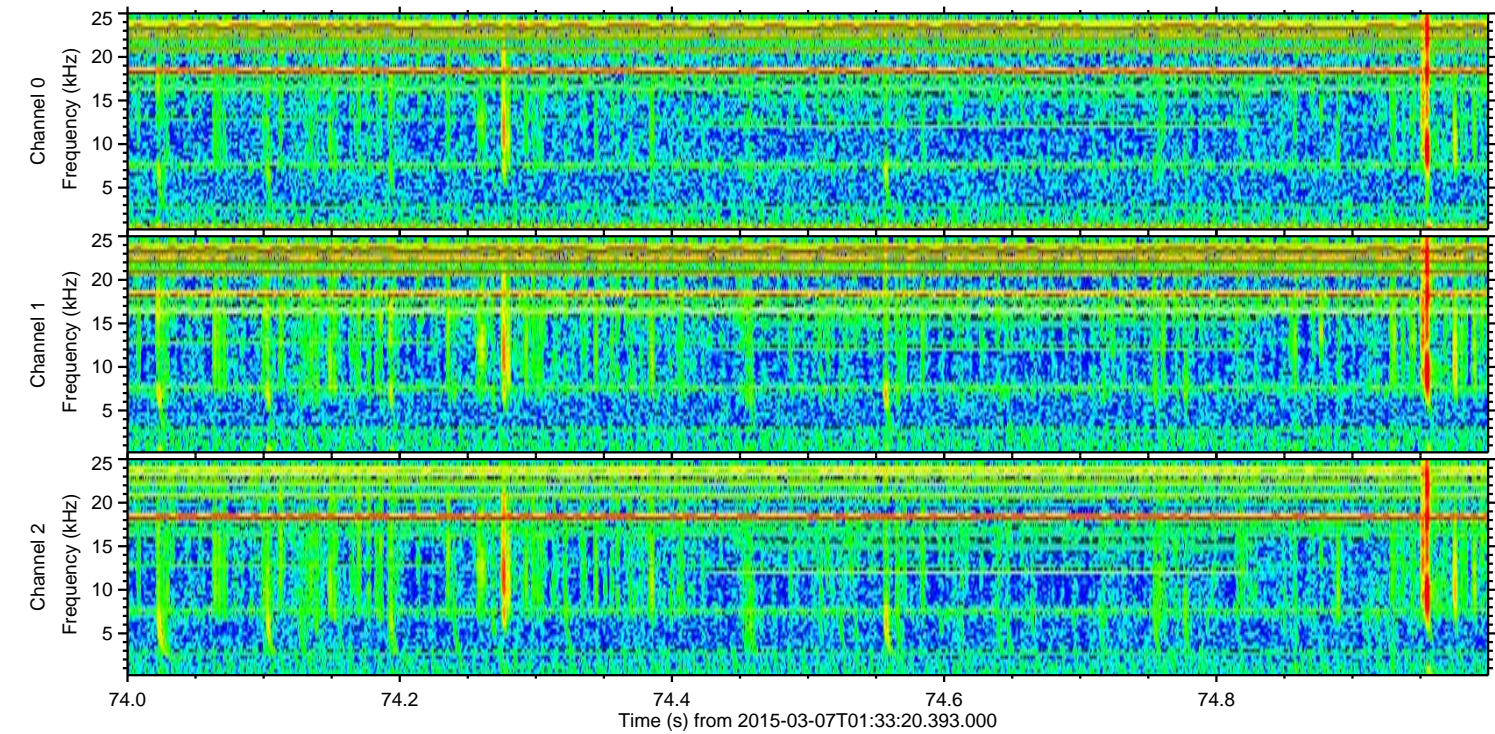
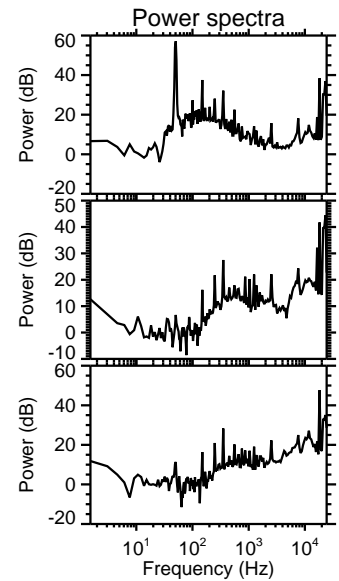
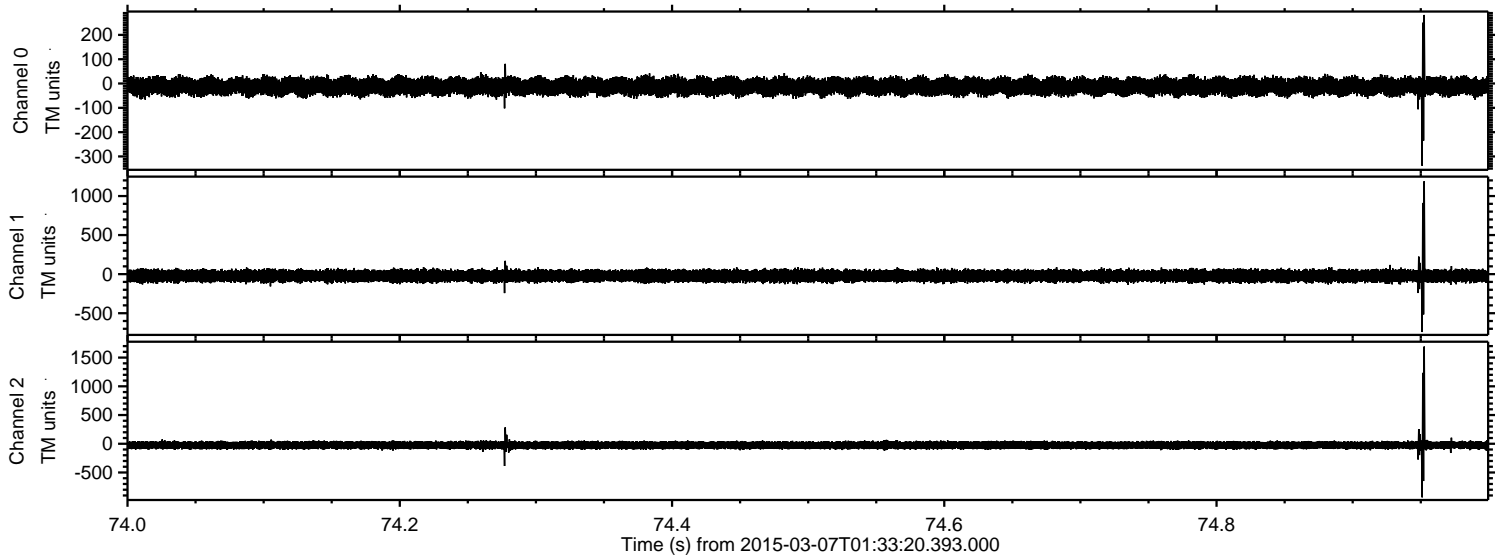



ELMAVAN 3D WAVEFORMS (Measured data sampled at 50 kHz) 49803 packets of 144 samples from 2015-03-07T01:33:20.393.000. Part 108/144

Processed Sun Mar 8 05:53:50 2015 by ELM ver.2012-10-06 from 001\_\_elm20150307\_013319\_\_dat00.bin

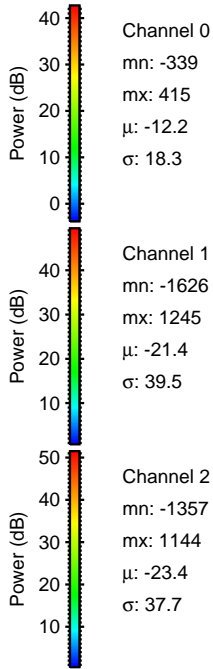
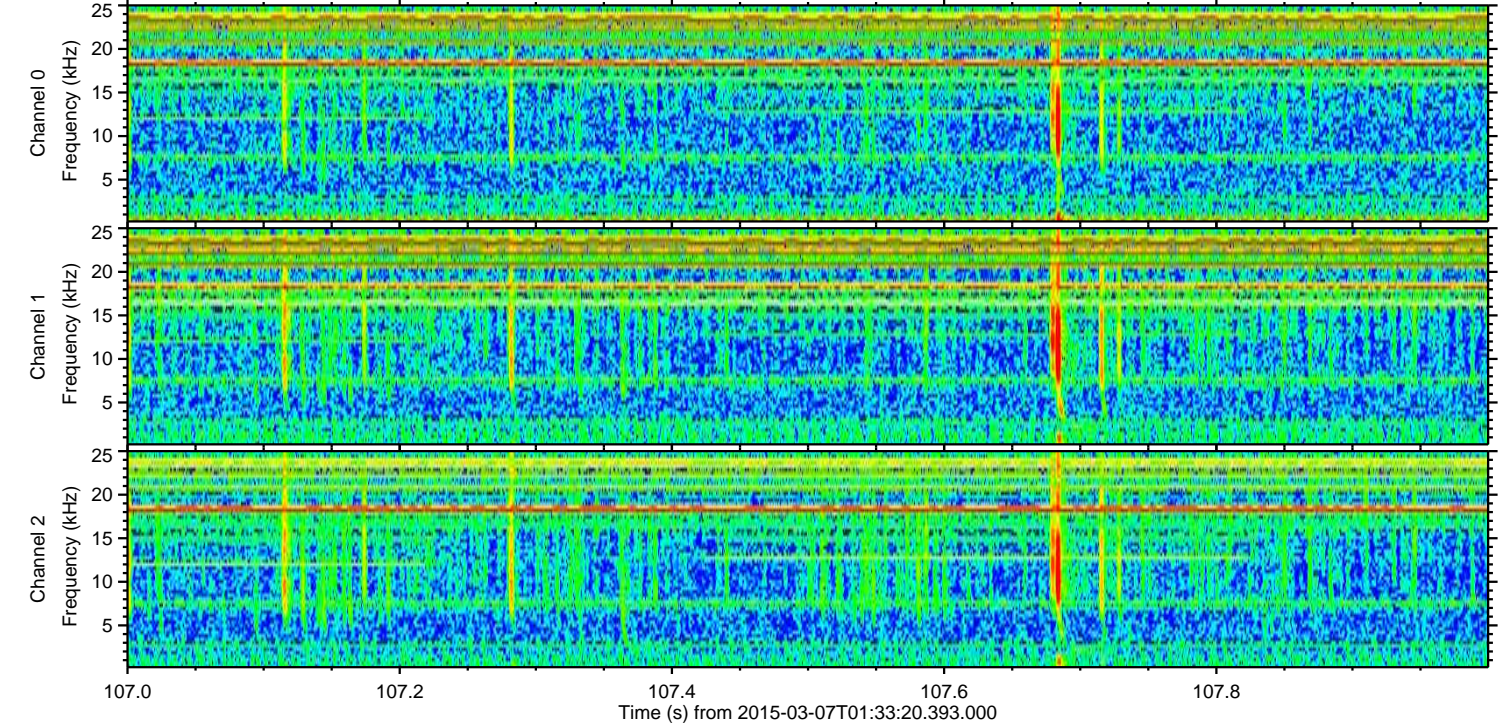
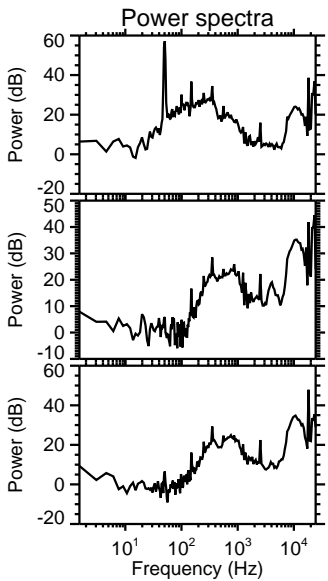
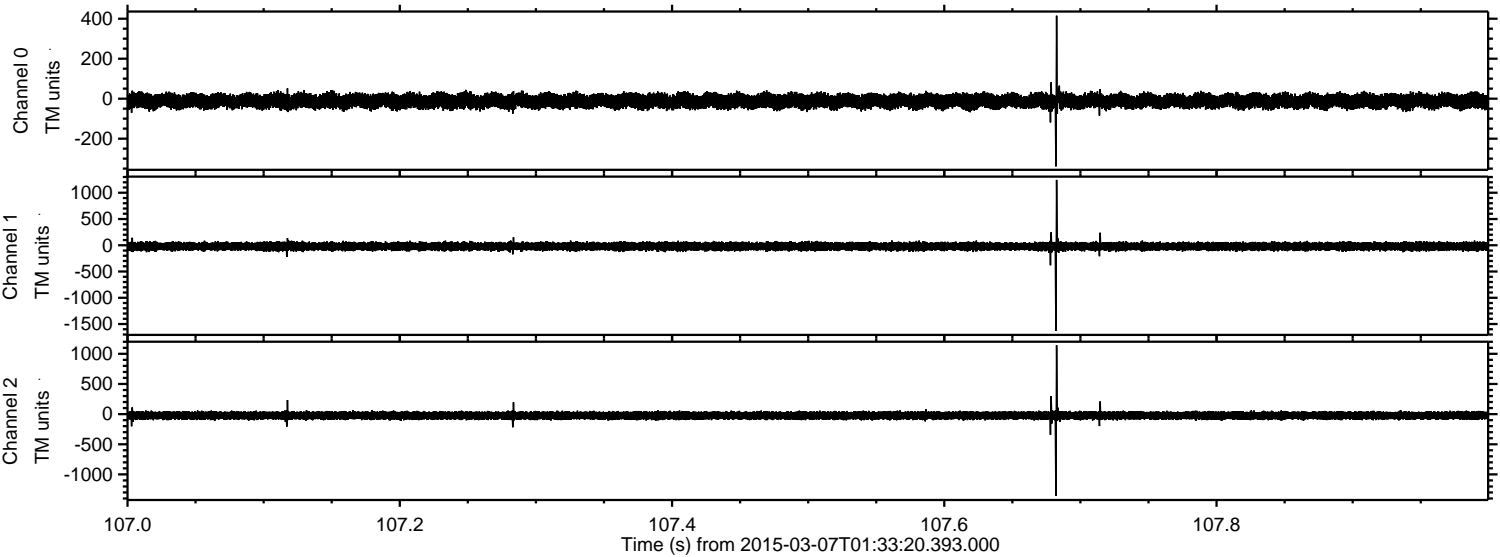



Processed Sun Mar 8 05:53:51 2015 by ELM ver.2012-10-06 from 001\_\_elm20150307\_013319\_\_dat00.bin

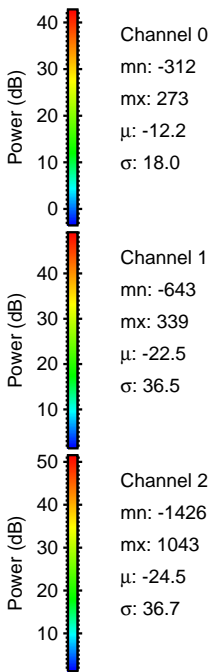
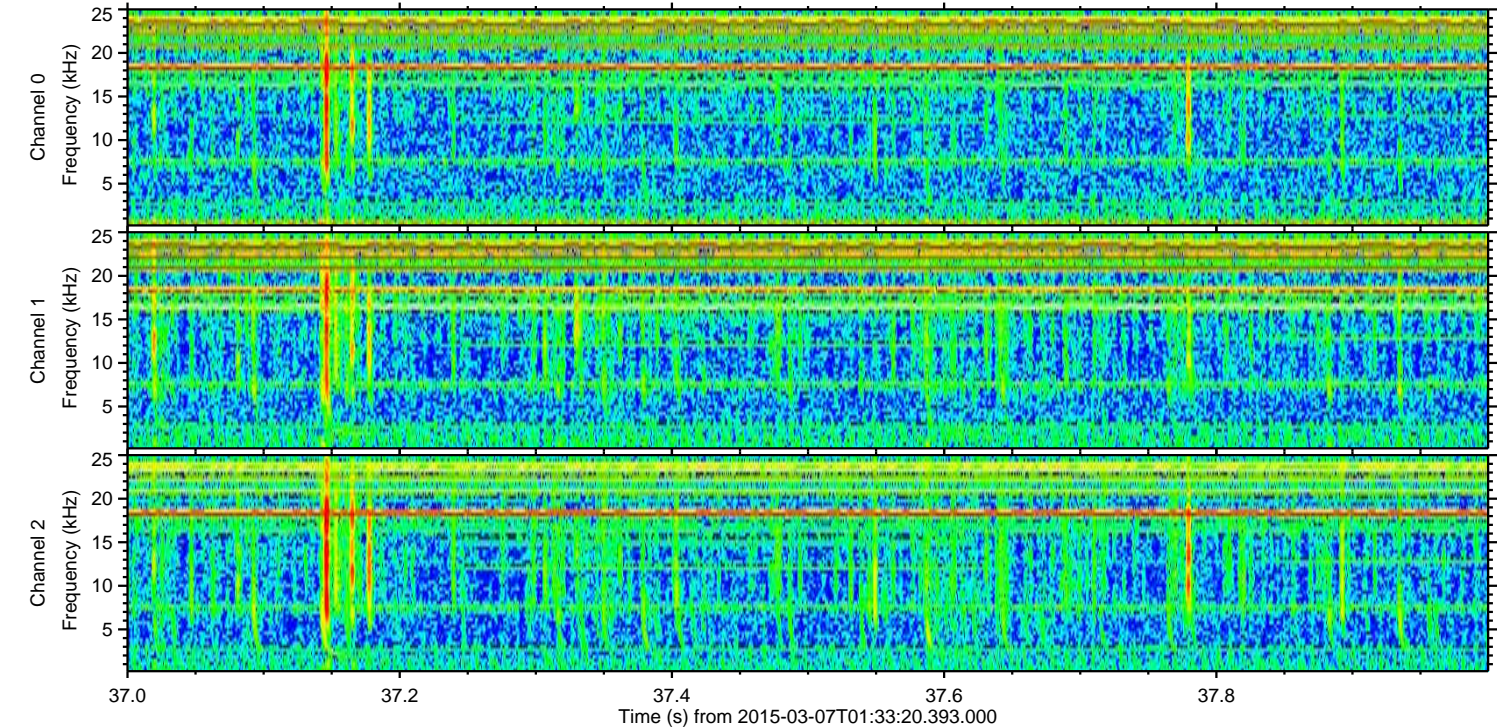
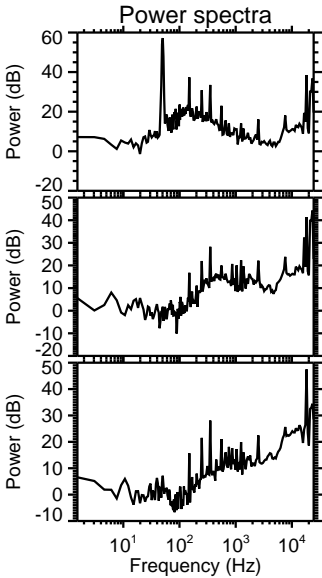
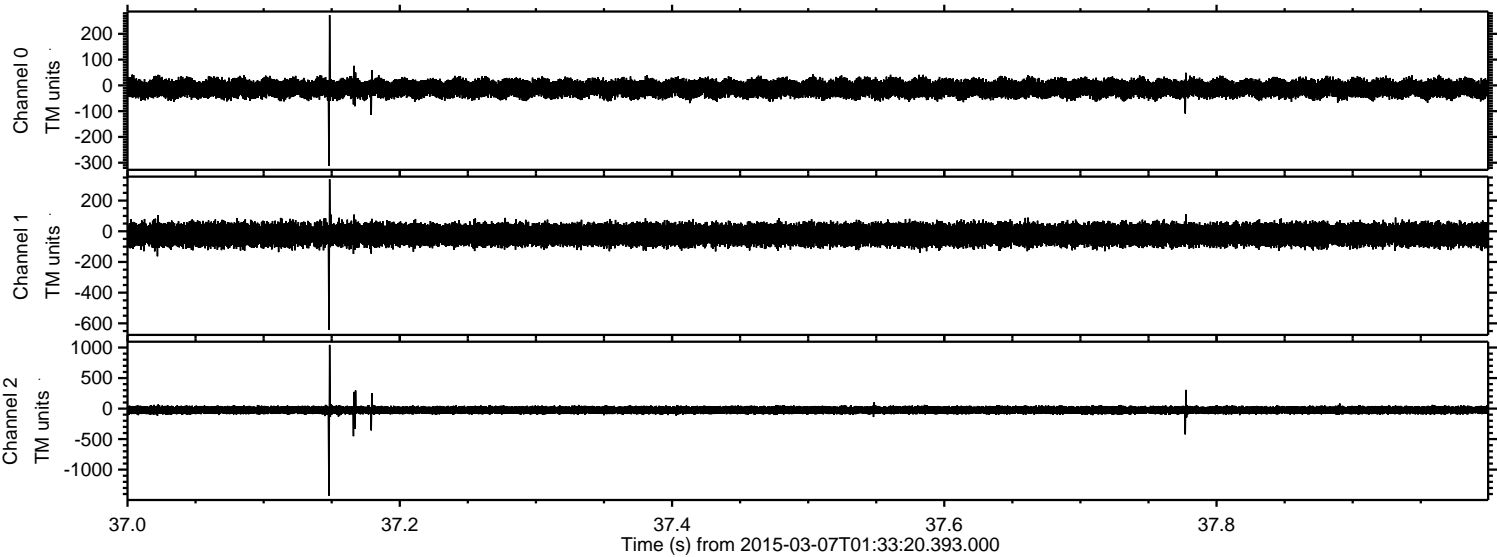



Processed Sun Mar 8 05:53:52 2015 by ELM ver.2012-10-06 from 001\_\_elm20150307\_013319\_\_dat00.bin

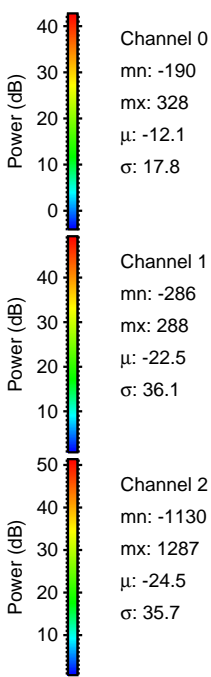
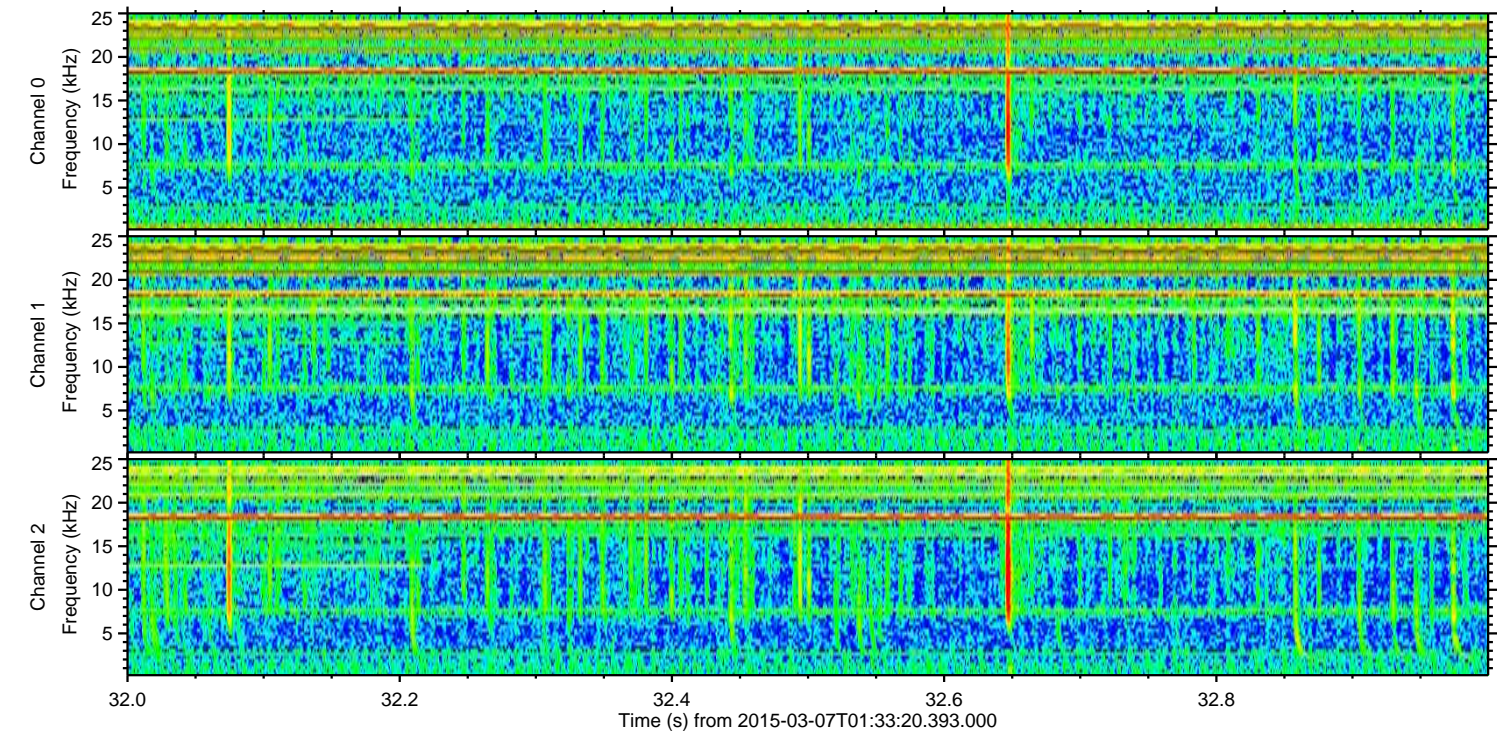
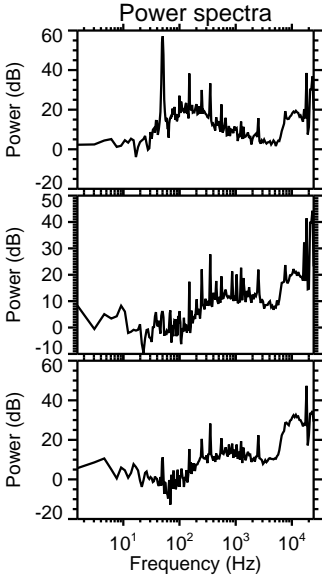
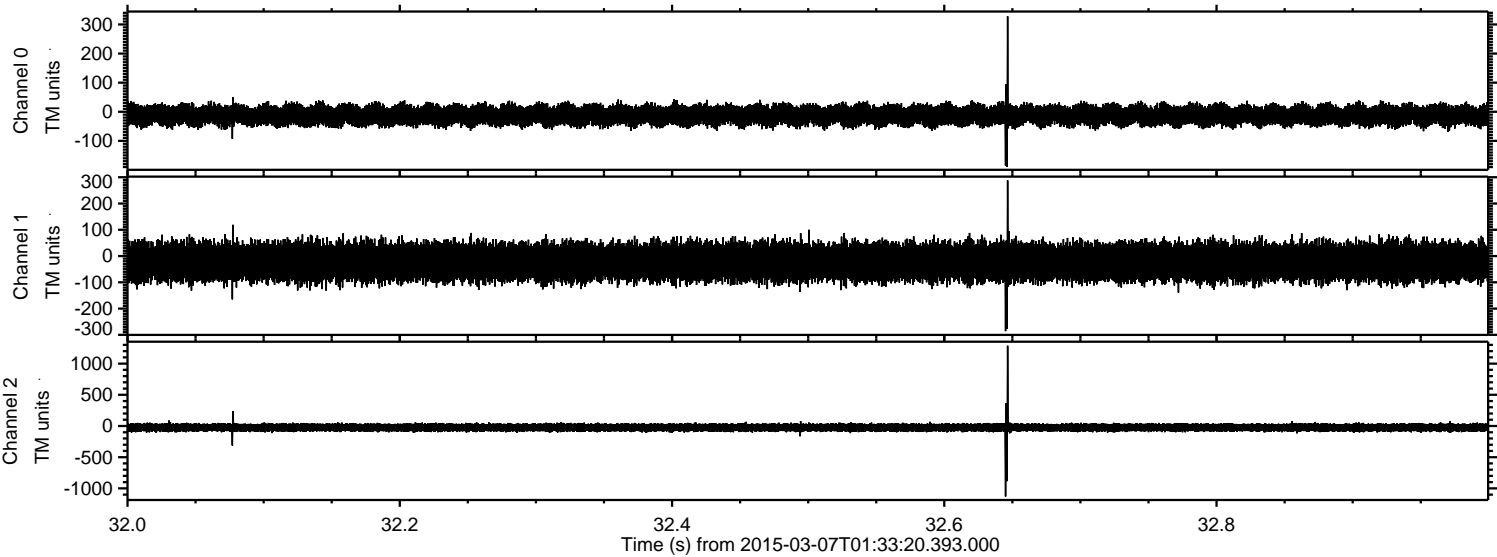



ELMAVAN 3D WAVEFORMS (Measured data sampled at 50 kHz) 49803 packets of 144 samples from 2015-03-07T01:33:20.393.000. Part 143/144

Processed Sun Mar 8 05:53:53 2015 by ELM ver.2012-10-06 from 001\_\_elm20150307\_013319\_\_dat00.bin

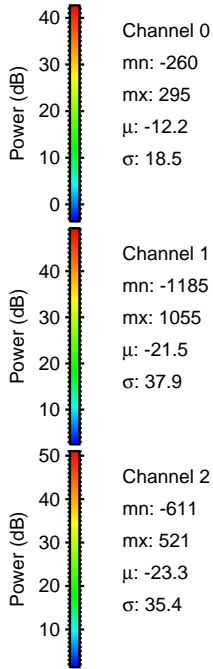
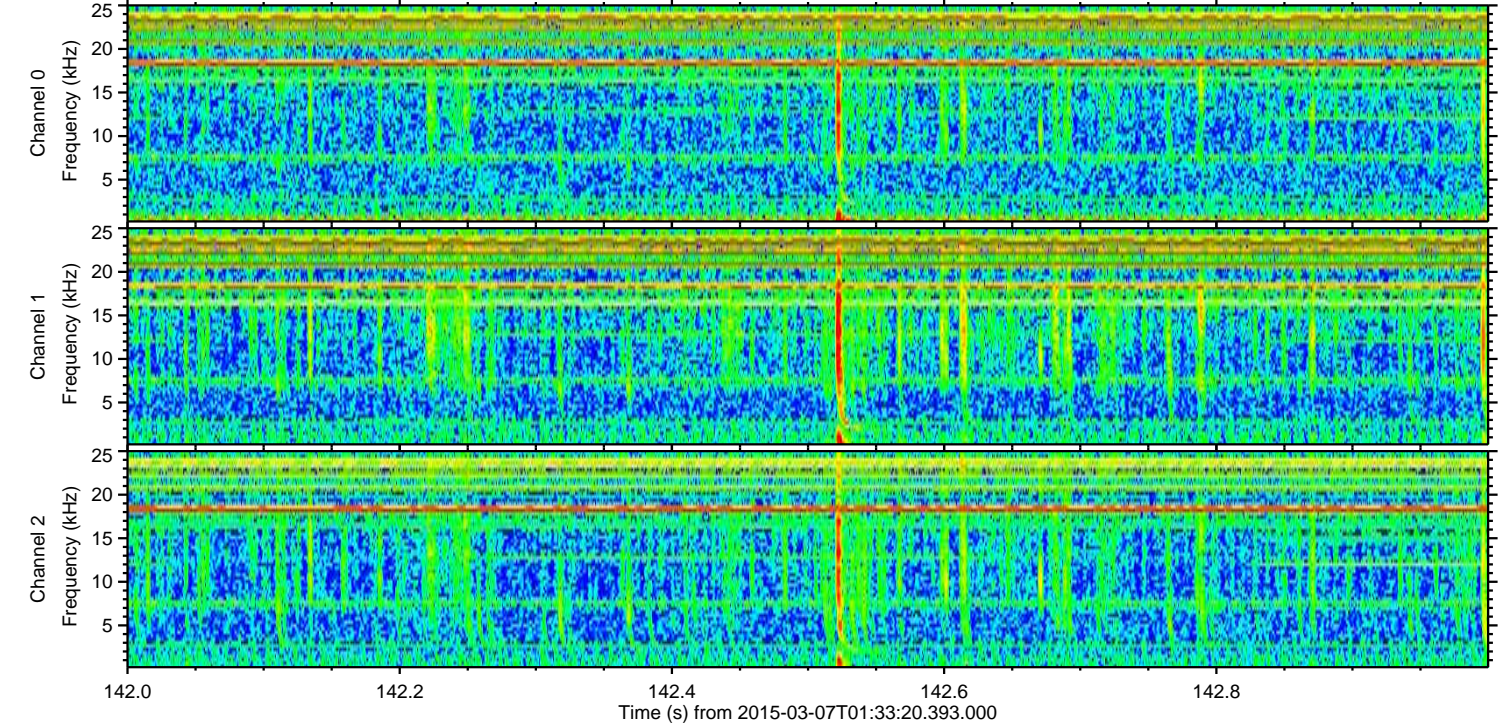
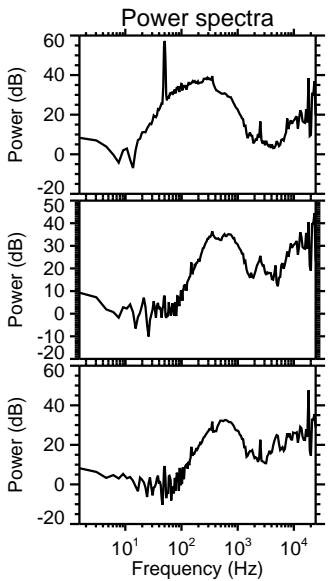
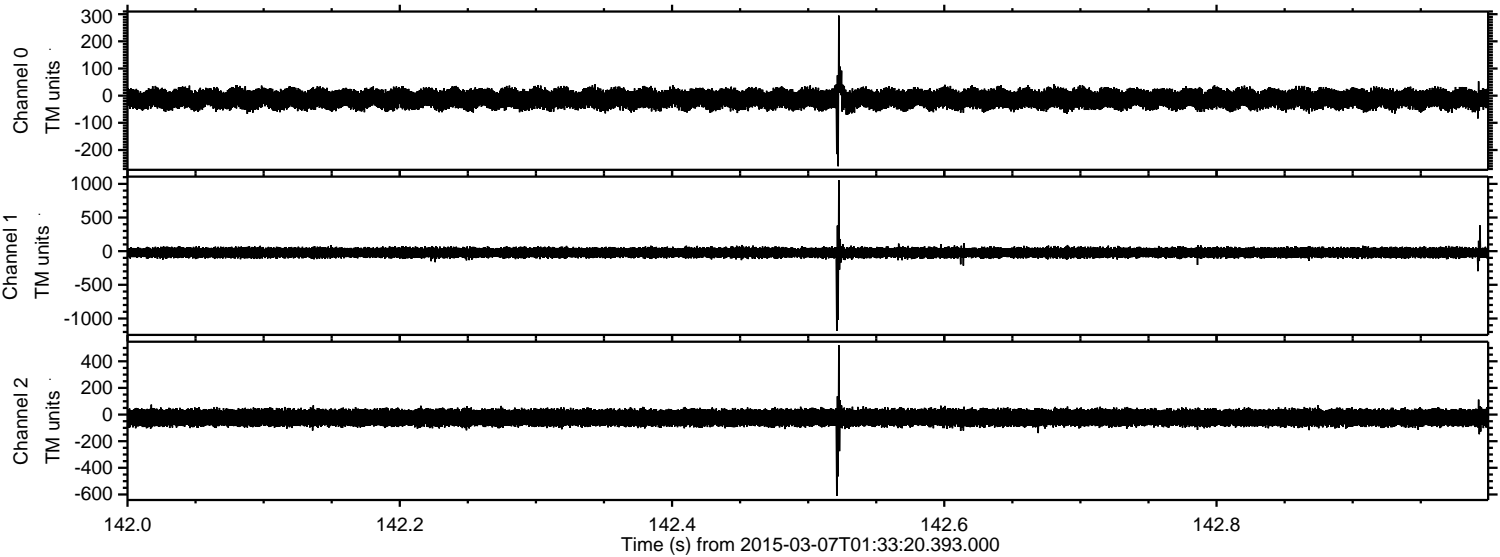



Processed Sun Mar 8 05:53:54 2015 by ELM ver.2012-10-06 from 001\_\_elm20150307\_013319\_\_dat00.bin

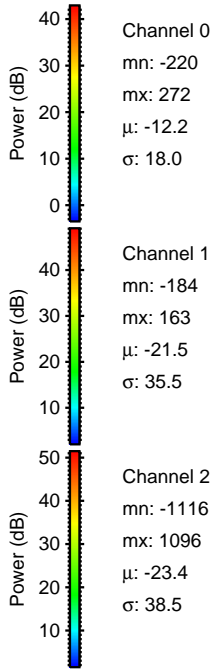
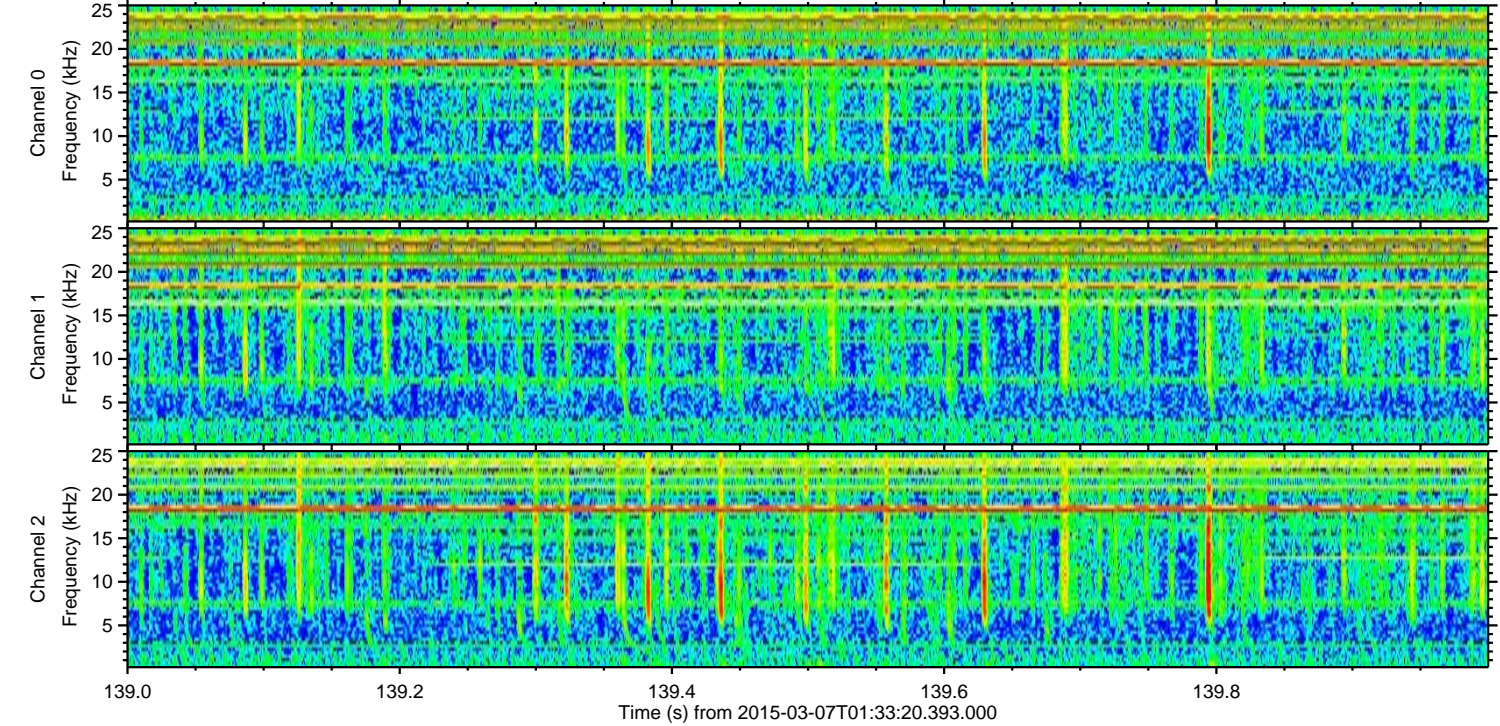
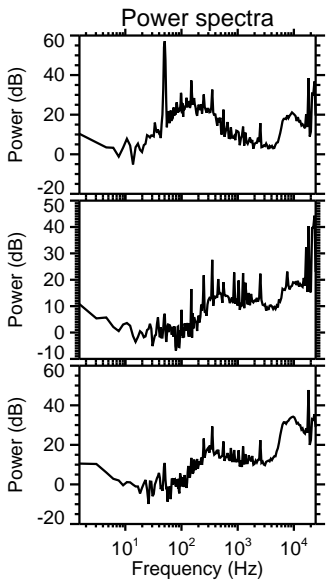
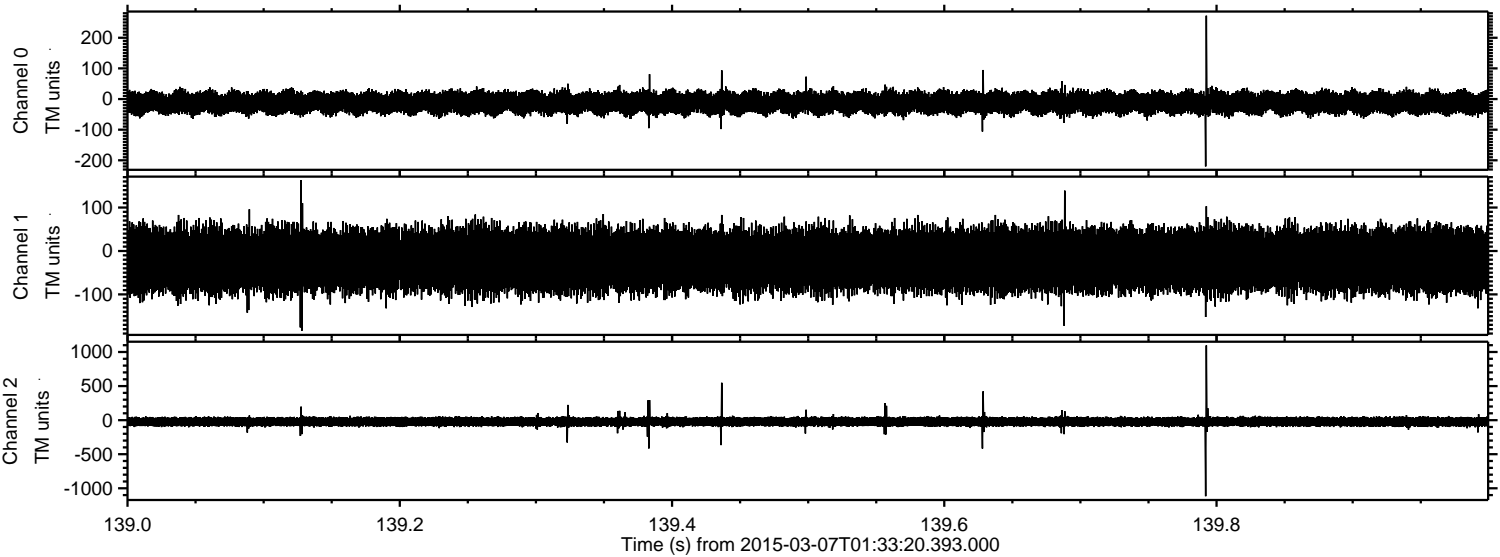



Processed Sun Mar 8 05:53:55 2015 by ELM ver.2012-10-06 from 001\_\_elm20150307\_013319\_\_dat00.bin

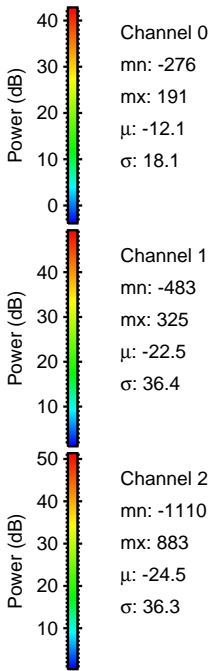
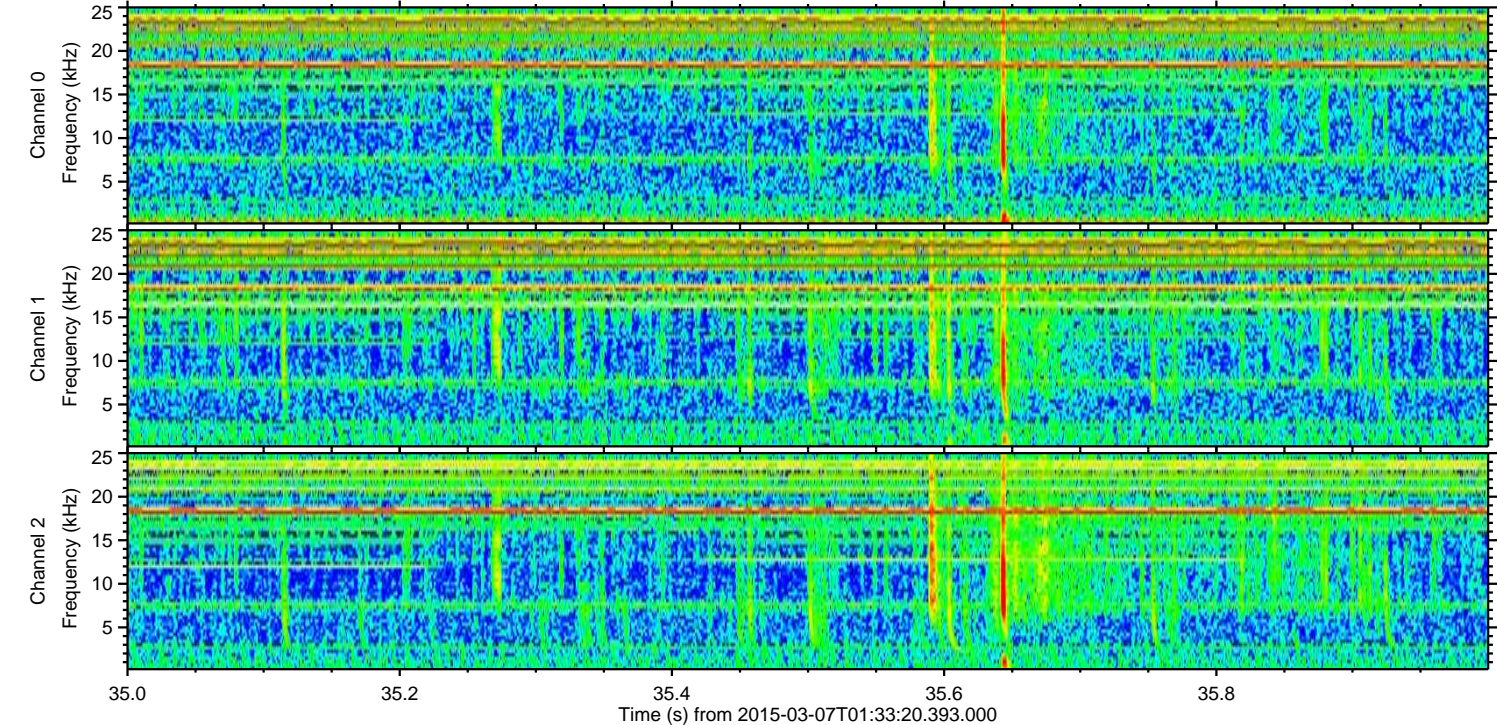
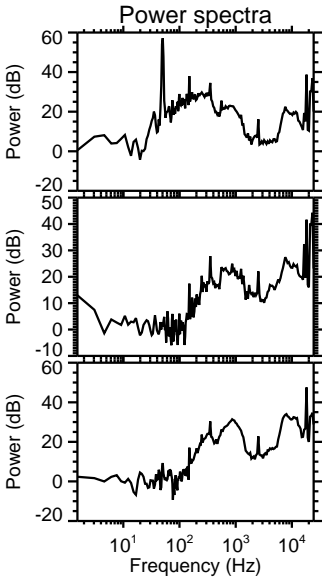
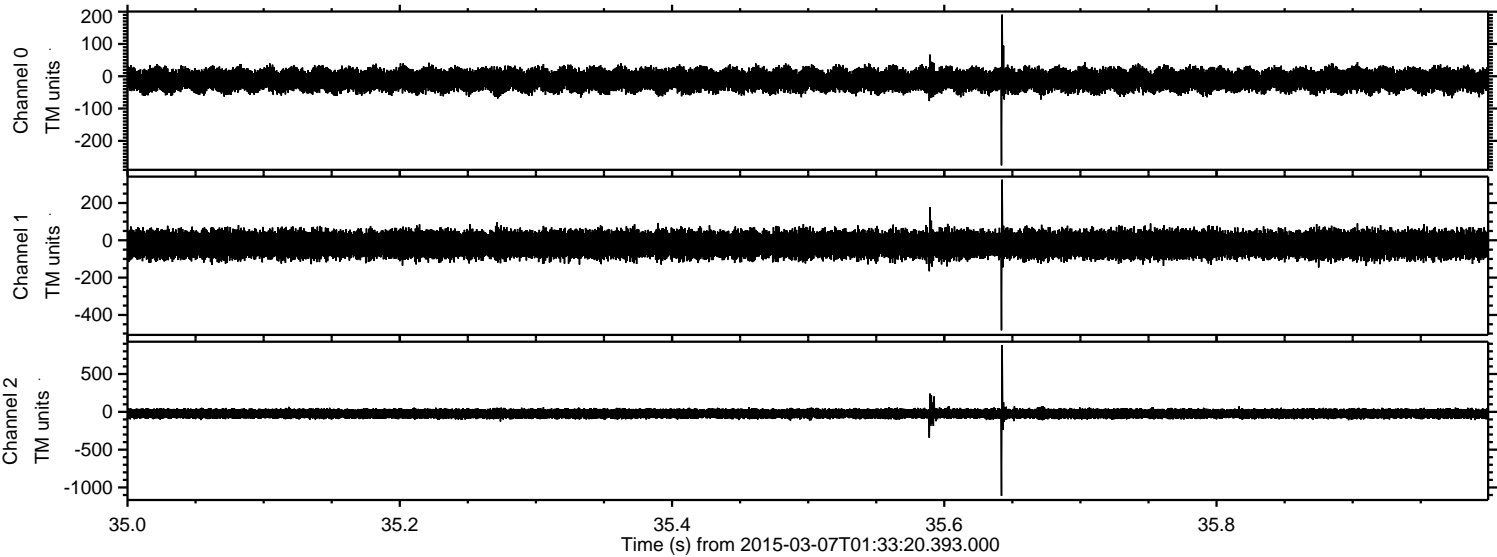



Processed Sun Mar 8 05:53:56 2015 by ELM ver.2012-10-06 from 001\_\_elm20150307\_013319\_\_dat00.bin

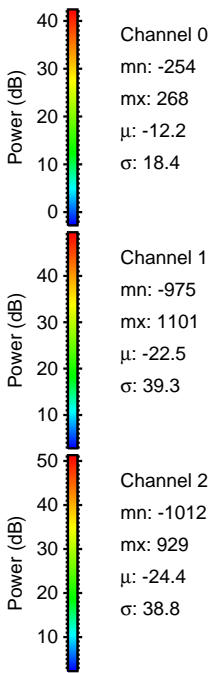
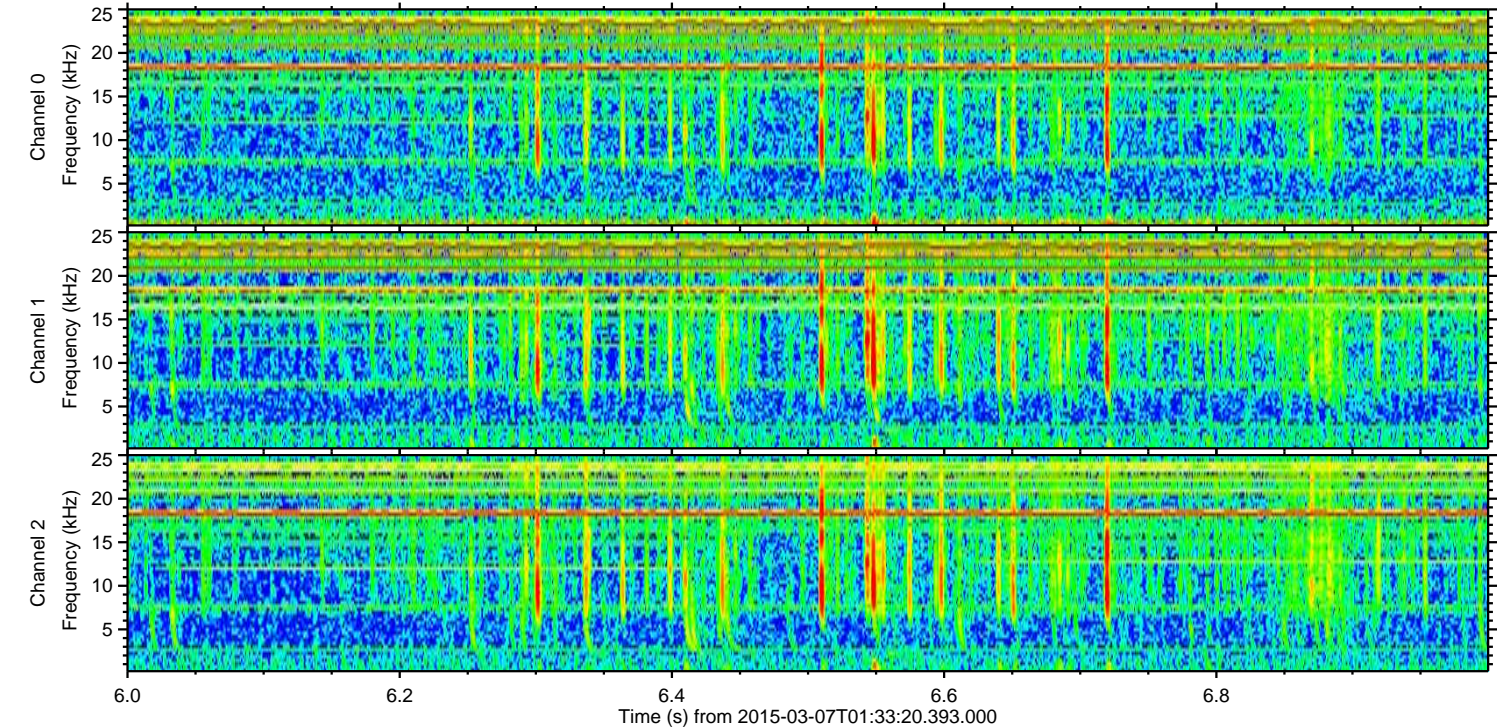
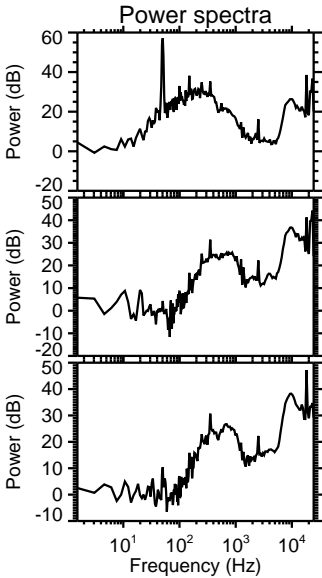
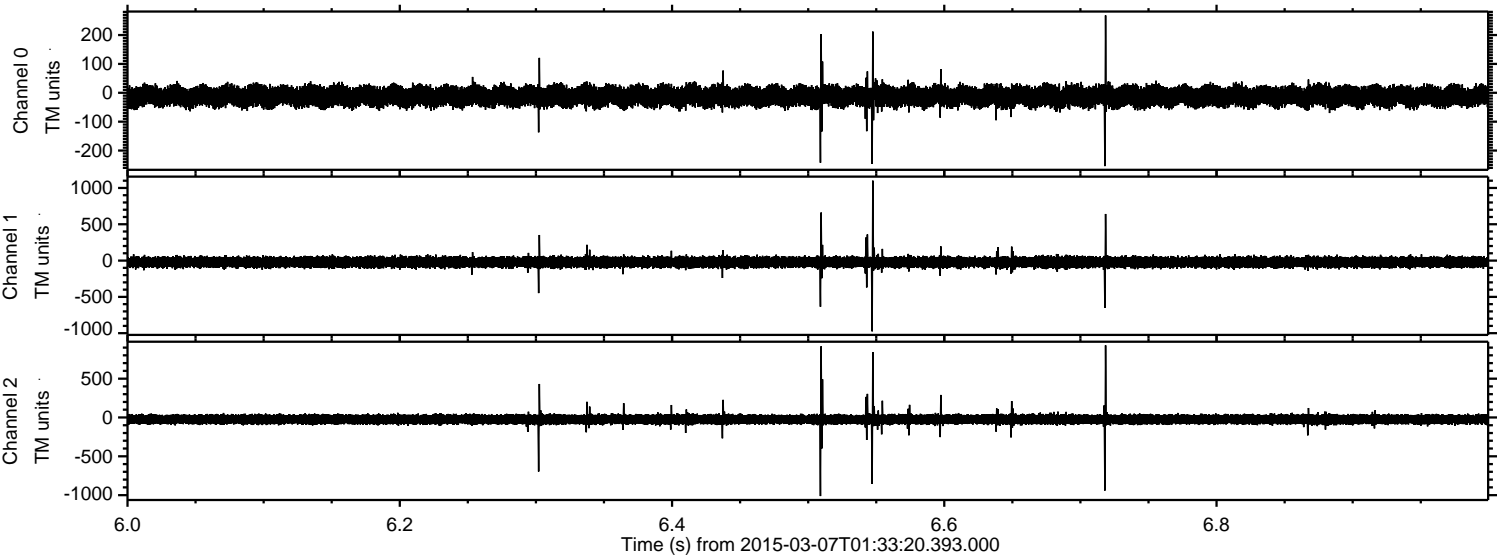



Processed Sun Mar 8 05:53:57 2015 by ELM ver.2012-10-06 from 001\_\_elm20150307\_013319\_\_dat00.bin

