

ELMAVAN 3D WAVEFORMS (Measured data sampled at 50 kHz) 49805 packets of 144 samples from 2015-03-07T01:28:20.229.000.

Processed Sun Mar 8 05:52:31 2015 by ELM ver.2012-10-06 from 001__elm20150307_012819__dat00.bin

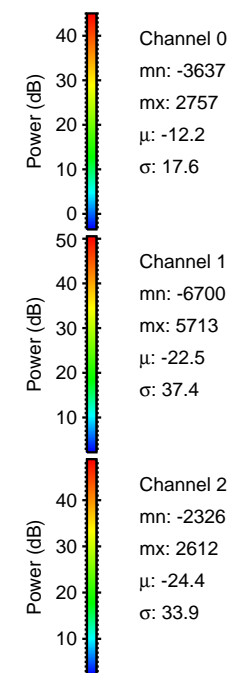

Processed Sun Mar 8 05:52:43 2015 by ELM ver.2012-10-06 from 001__elm20150307_012819__dat00.bin

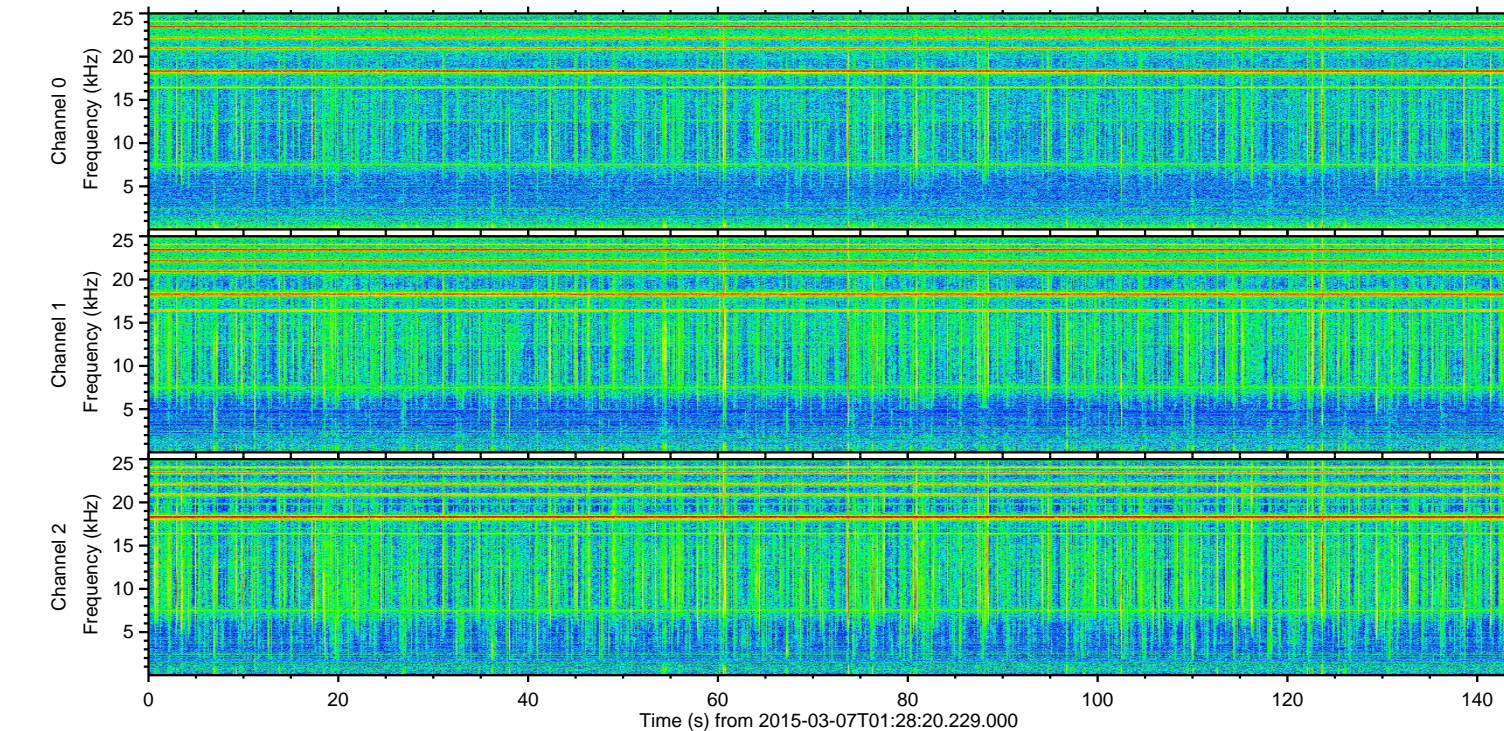
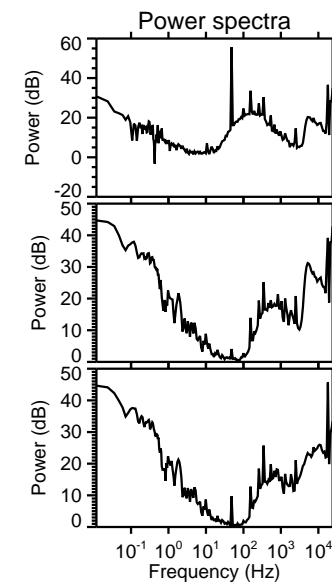
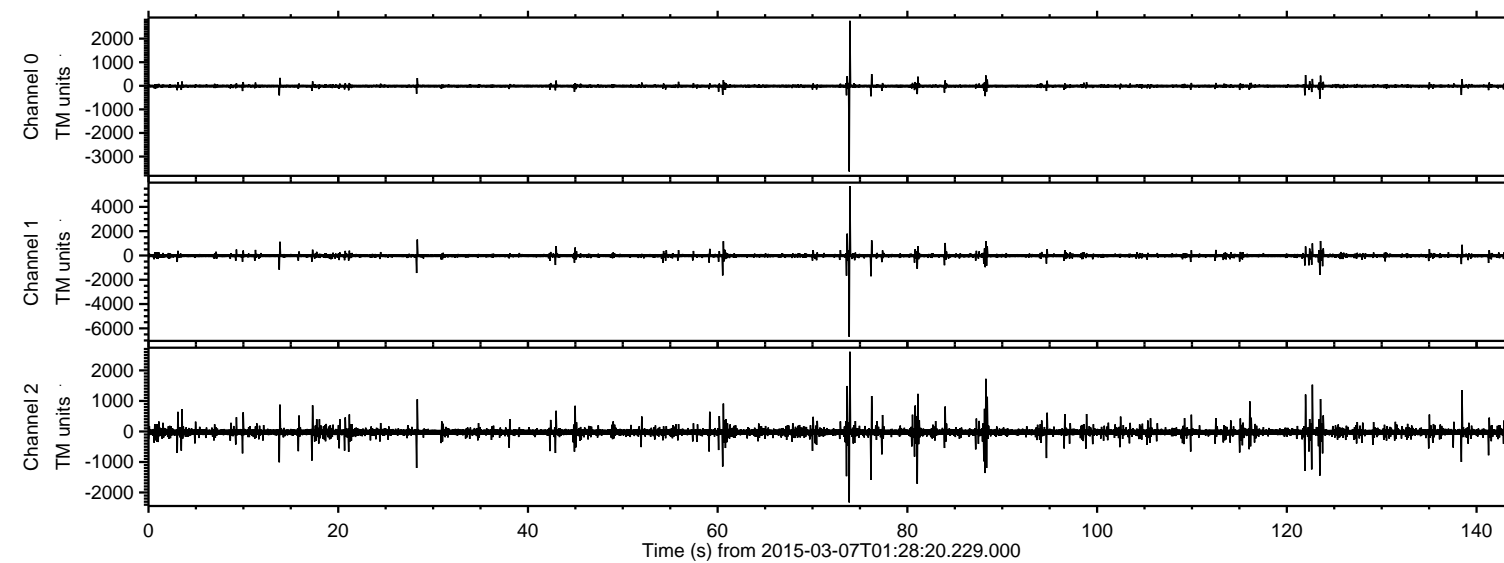
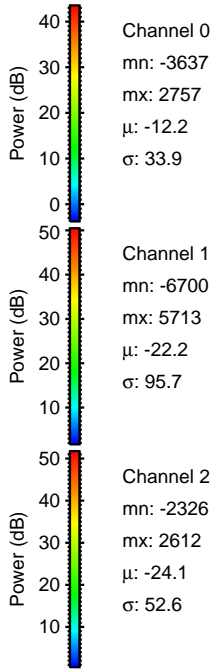
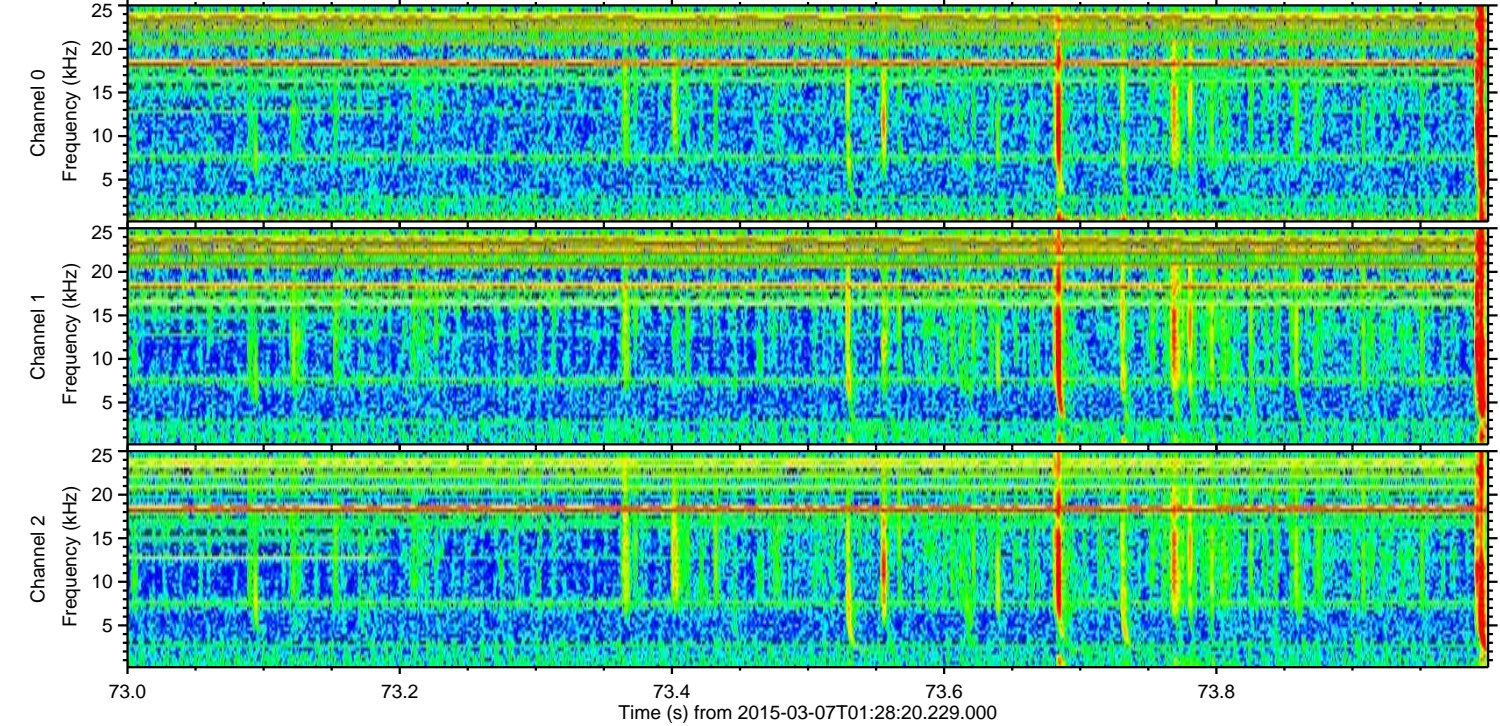
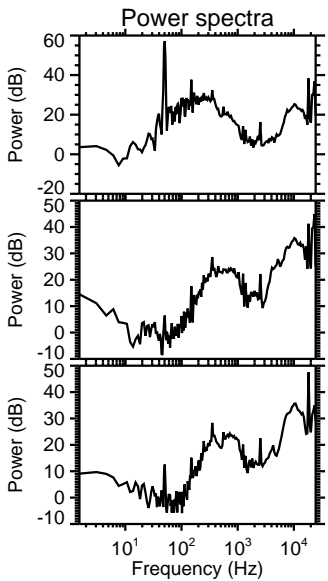
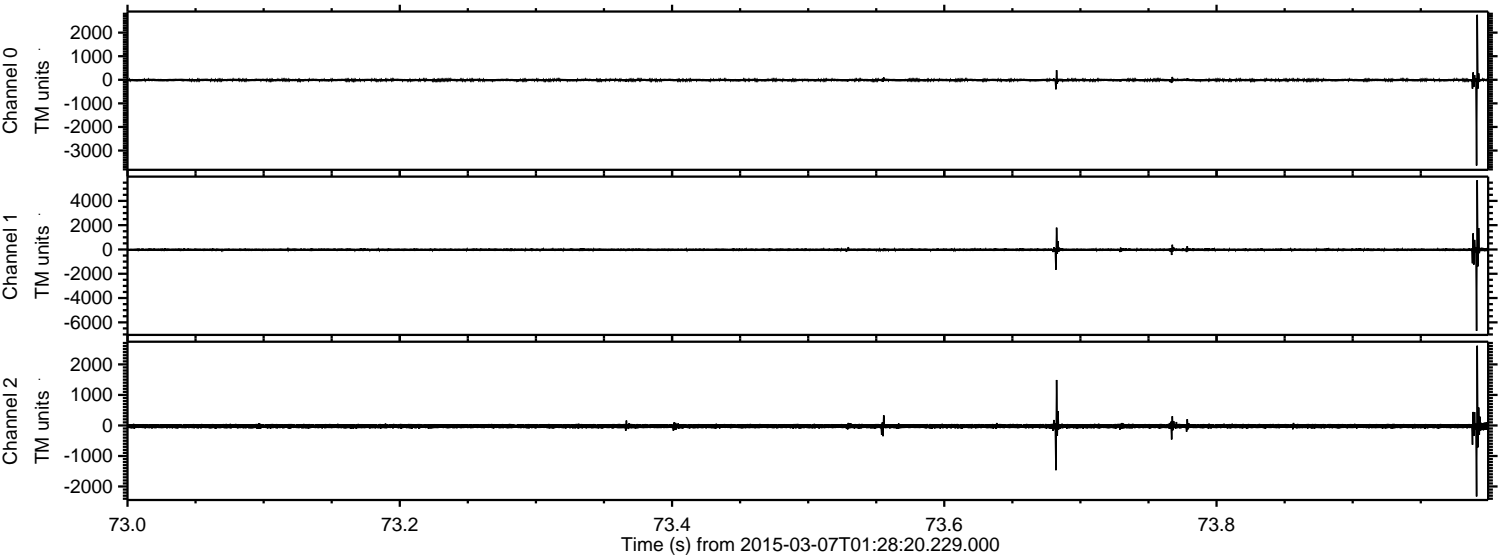

Processed Sun Mar 8 05:52:44 2015 by ELM ver.2012-10-06 from 001__elm20150307_012819__dat00.bin

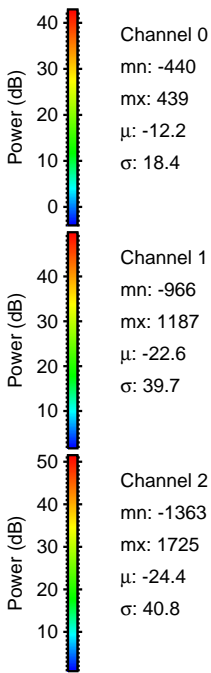
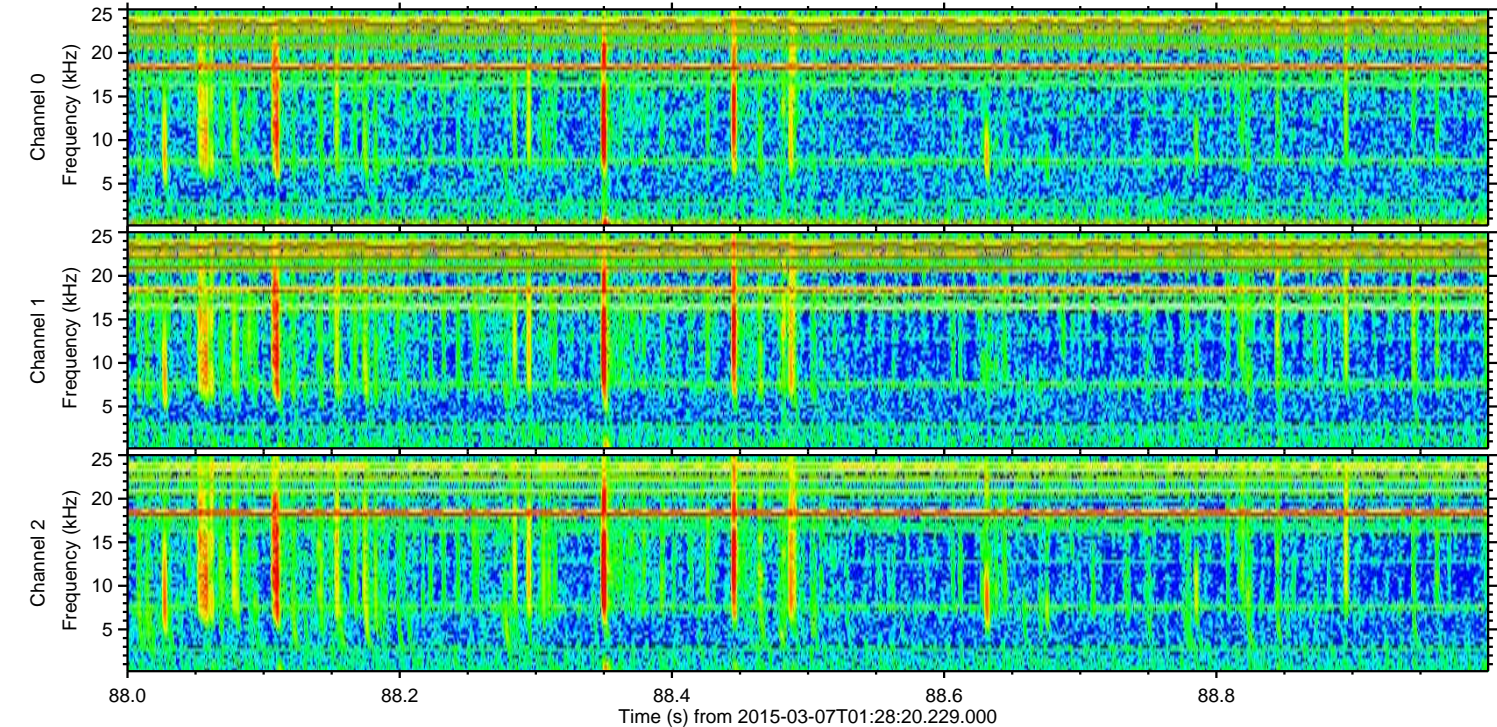
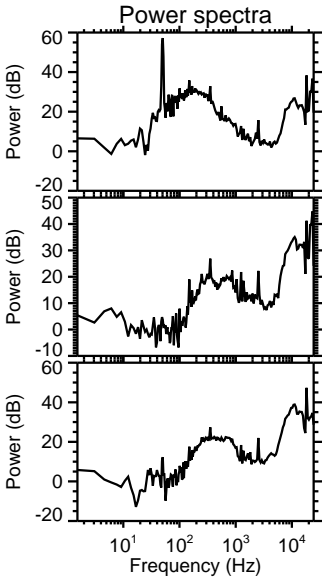
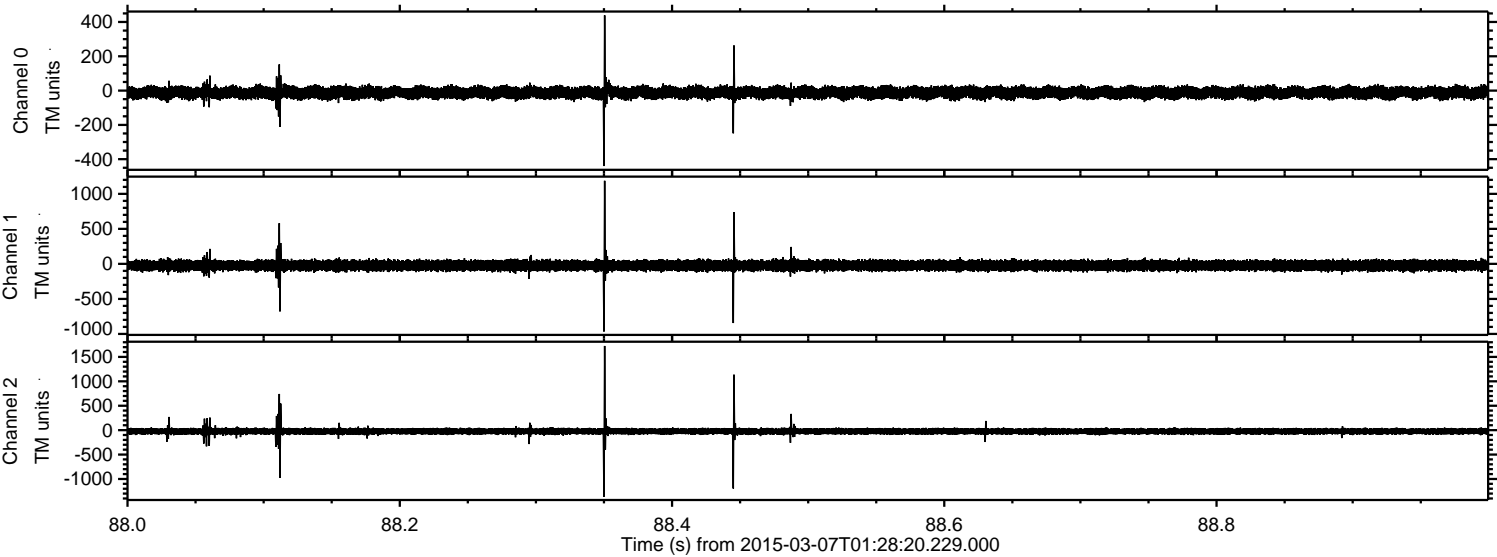

Processed Sun Mar 8 05:52:45 2015 by ELM ver.2012-10-06 from 001__elm20150307_012819__dat00.bin

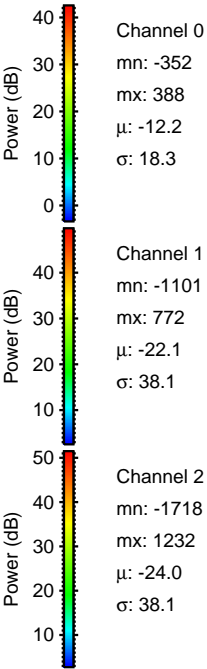
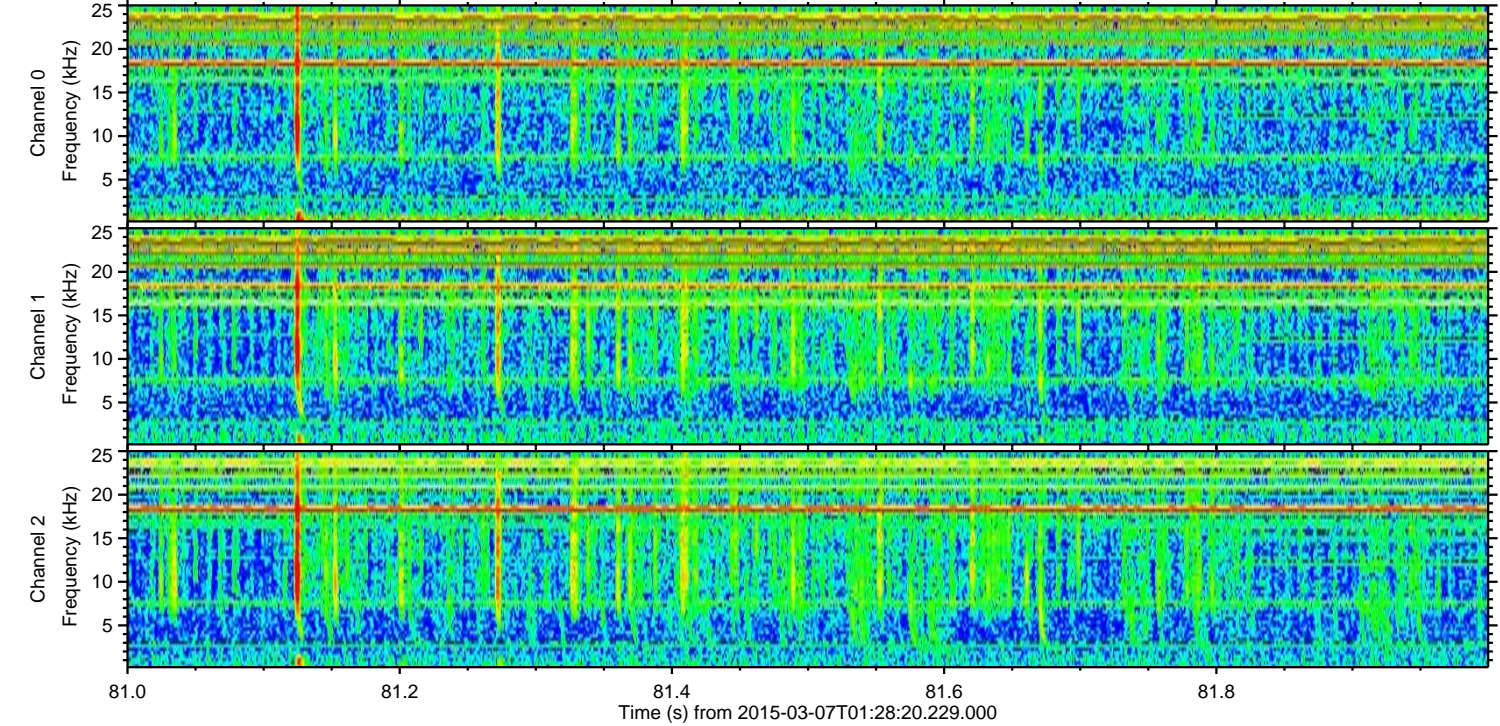
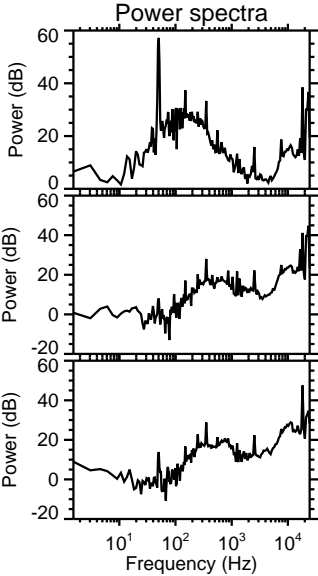
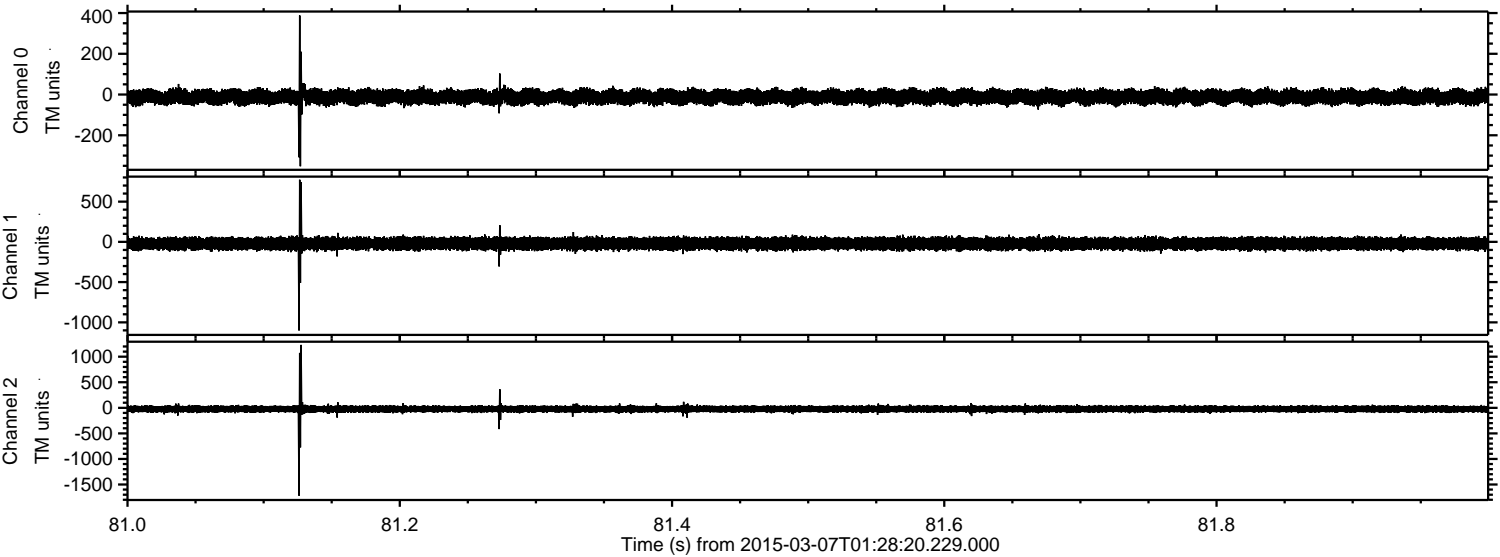

Processed Sun Mar 8 05:52:46 2015 by ELM ver.2012-10-06 from 001__elm20150307_012819__dat00.bin

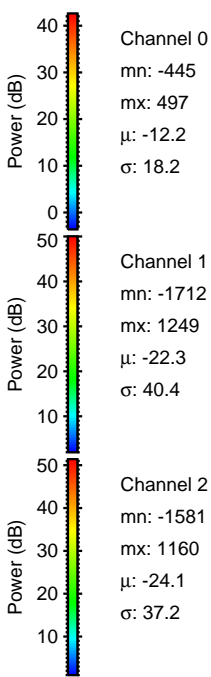
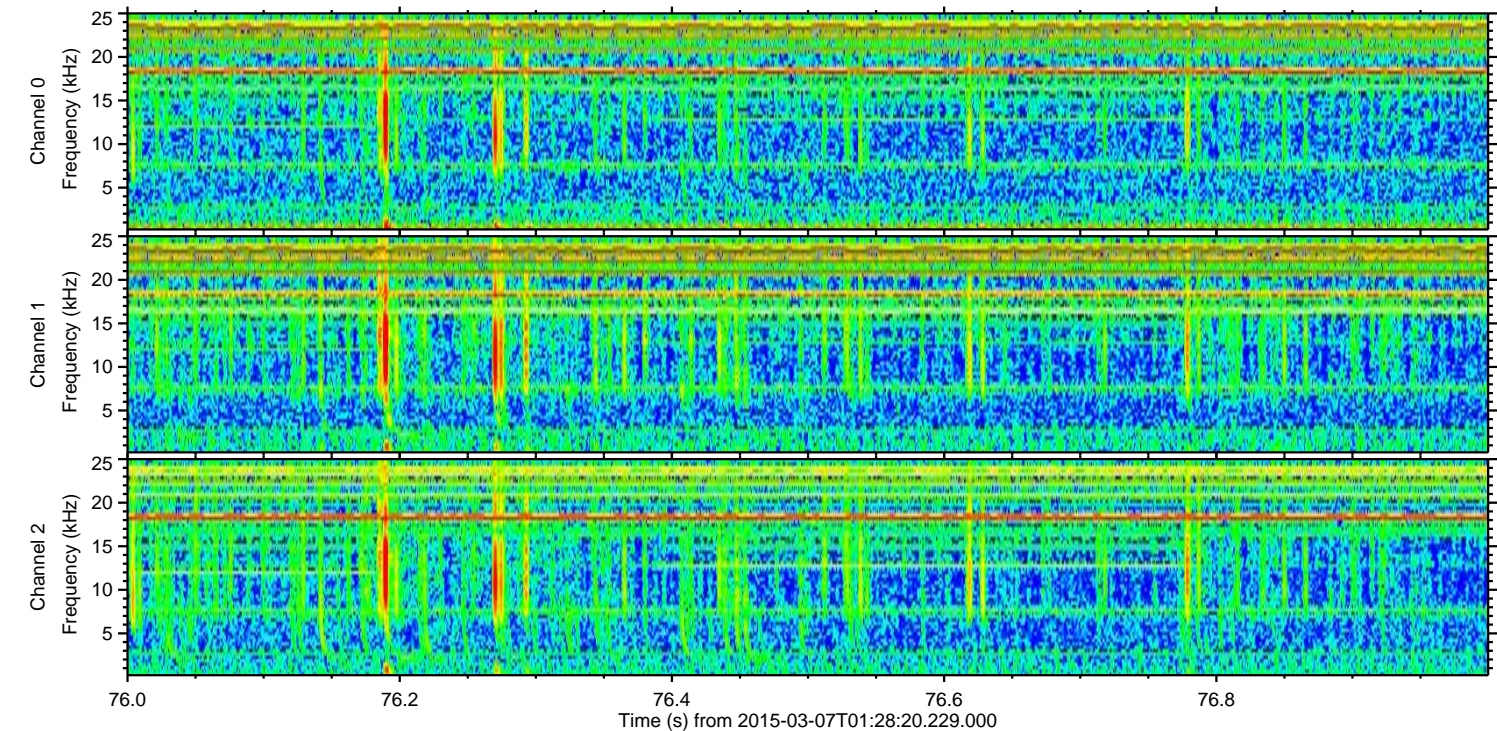
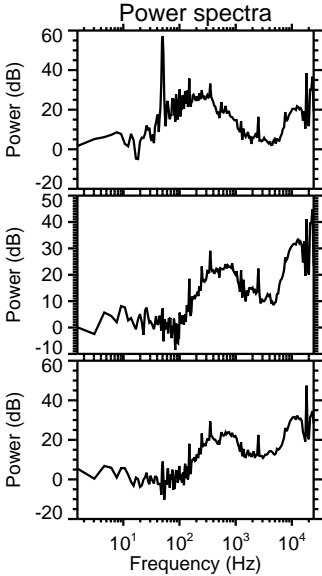
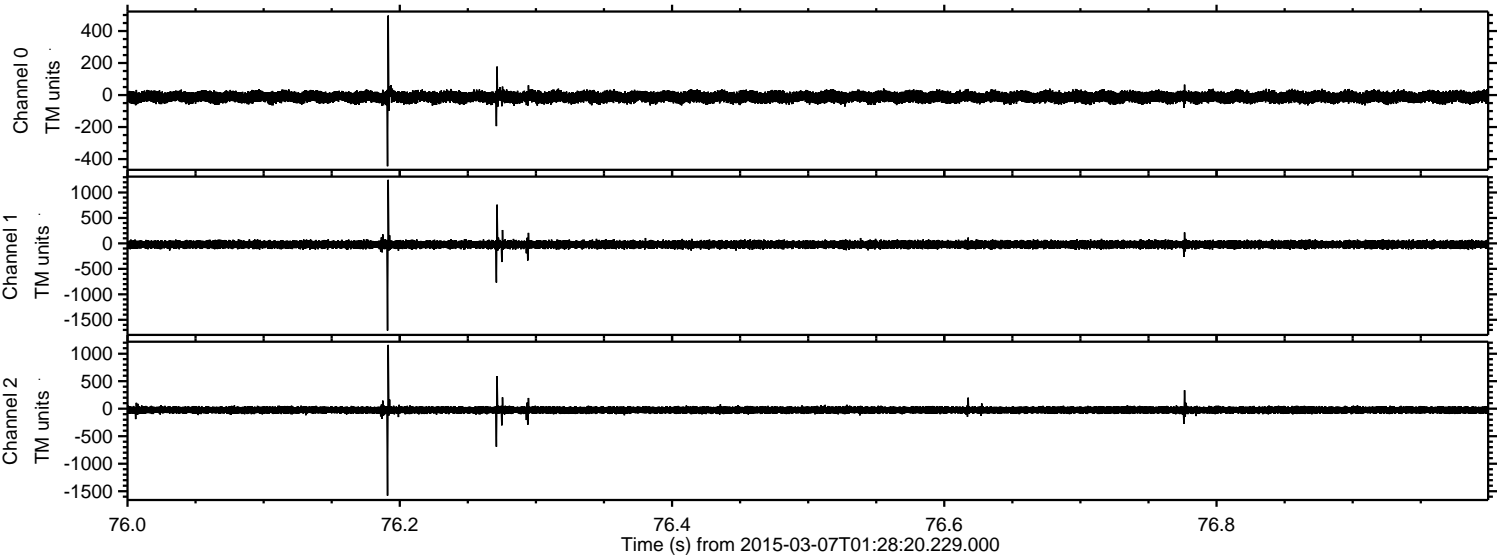

Processed Sun Mar 8 05:52:47 2015 by ELM ver.2012-10-06 from 001__elm20150307_012819__dat00.bin

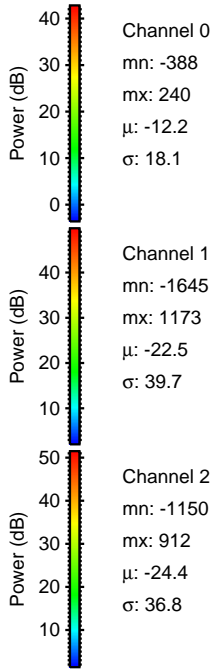
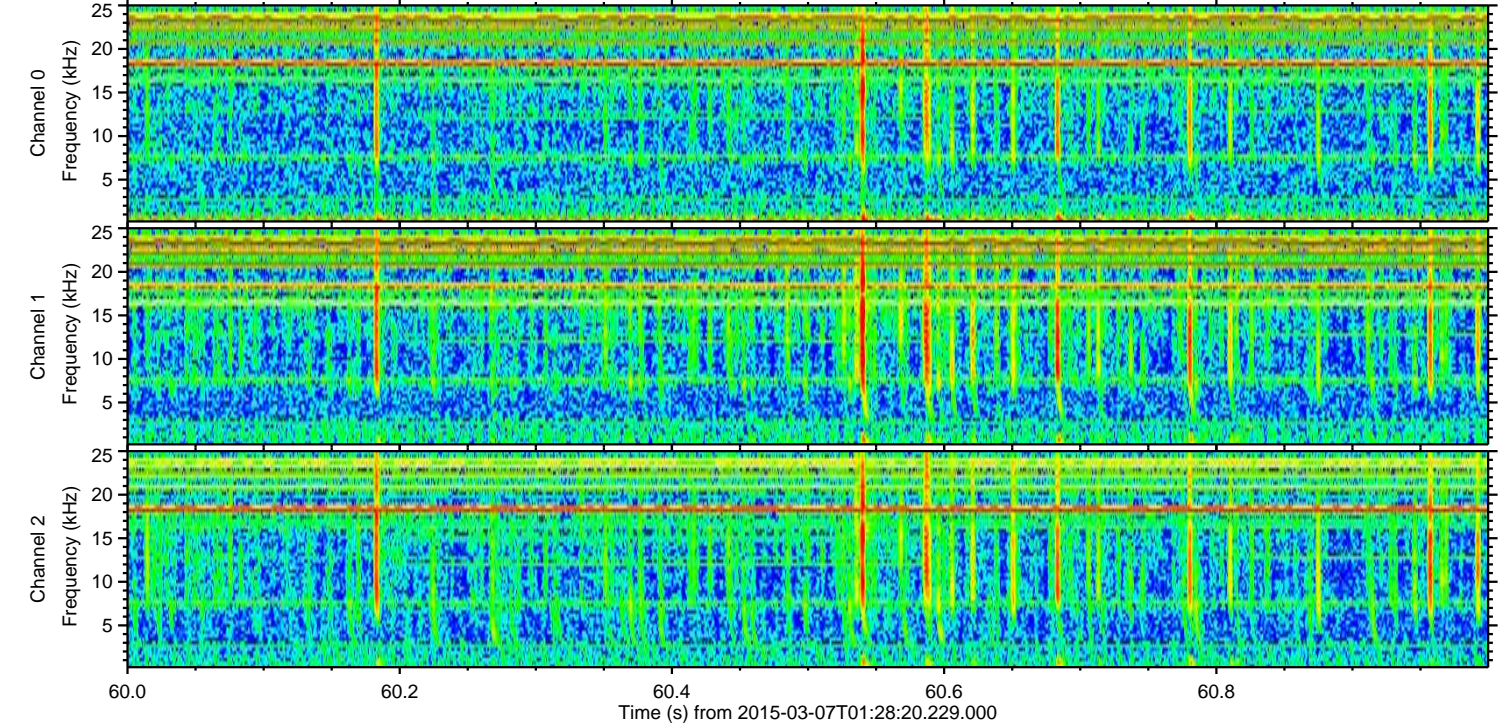
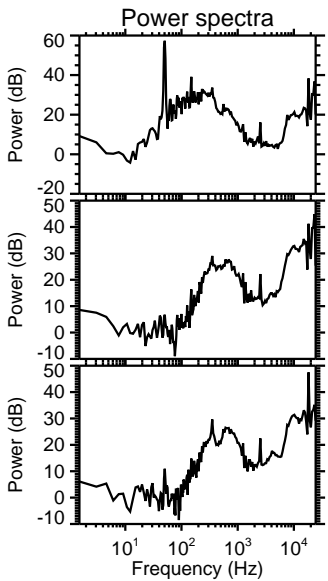
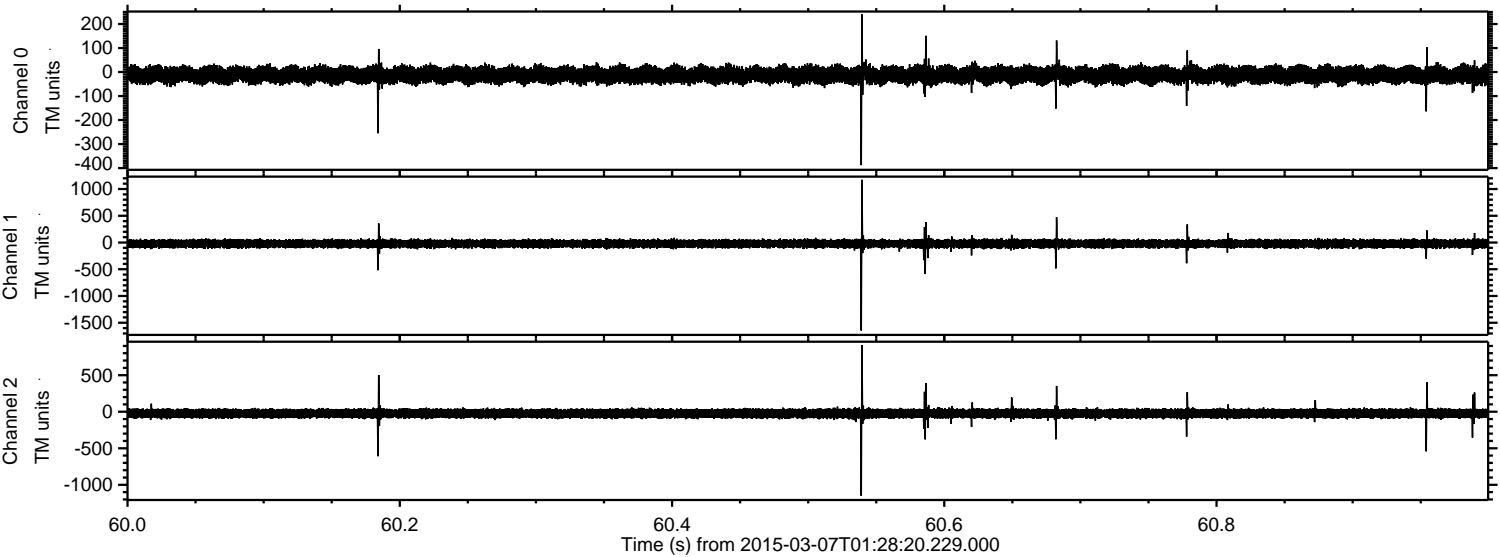

Processed Sun Mar 8 05:52:48 2015 by ELM ver.2012-10-06 from 001__elm20150307_012819__dat00.bin

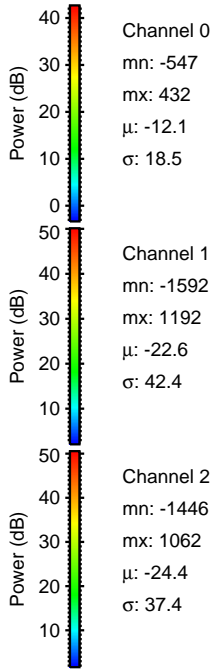
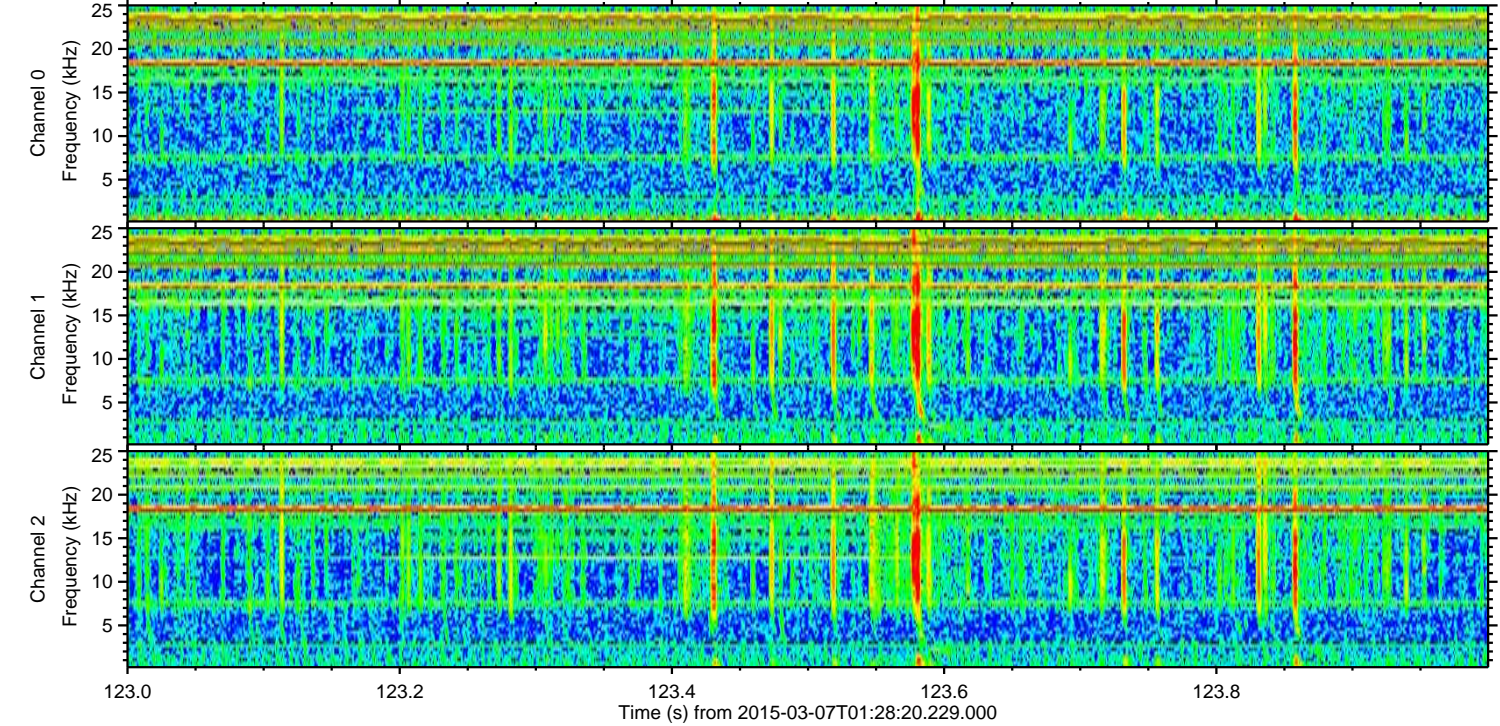
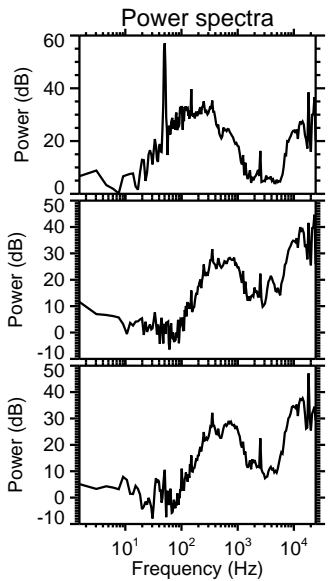
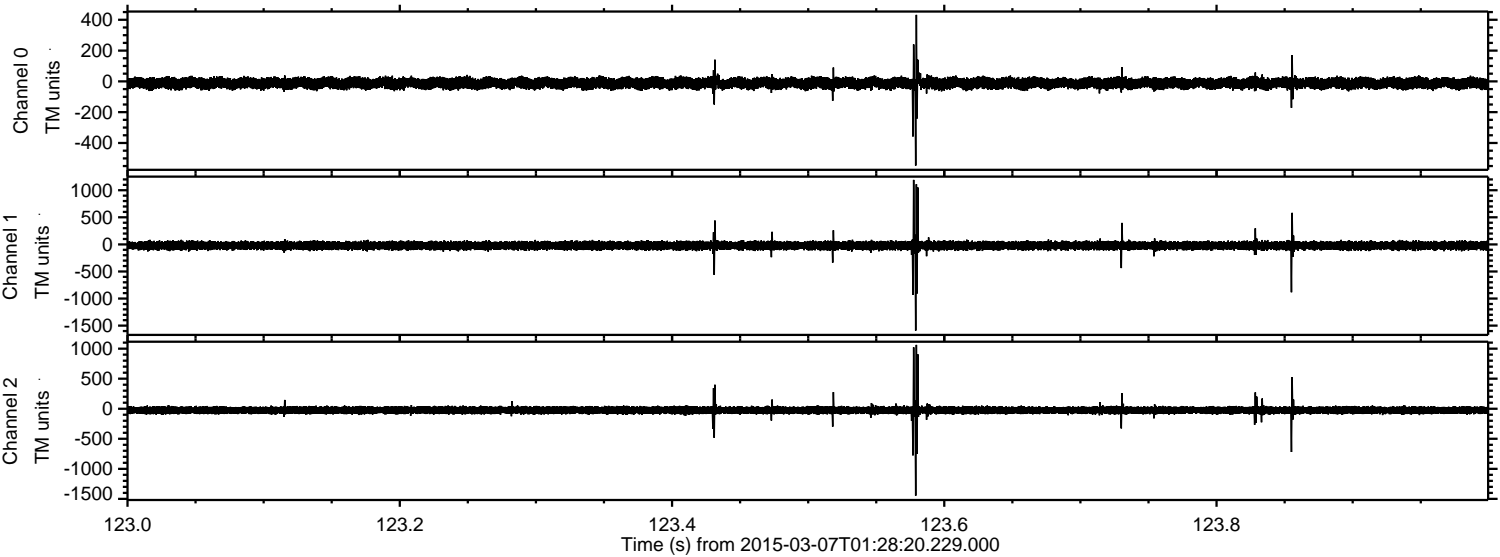

Channel 0
mn: -547
mx: 432
 μ : -12.1
 σ : 18.5

Channel 1
mn: -1592
mx: 1192
 μ : -22.6
 σ : 42.4

Channel 2
mn: -1446
mx: 1062
 μ : -24.4
 σ : 37.4

ELMAVAN 3D WAVEFORMS (Measured data sampled at 50 kHz) 49805 packets of 144 samples from 2015-03-07T01:28:20.229.000. Part 123/144

Processed Sun Mar 8 05:52:48 2015 by ELM ver.2012-10-06 from 001__elm20150307_012819__dat00.bin

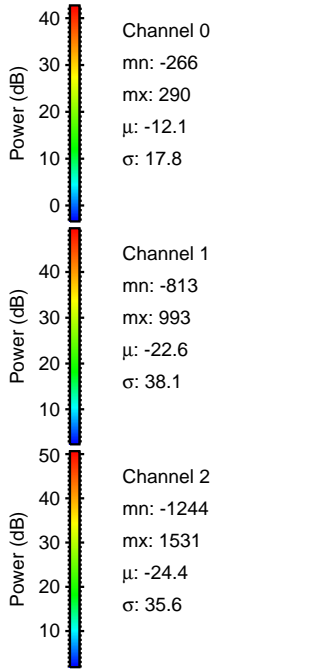
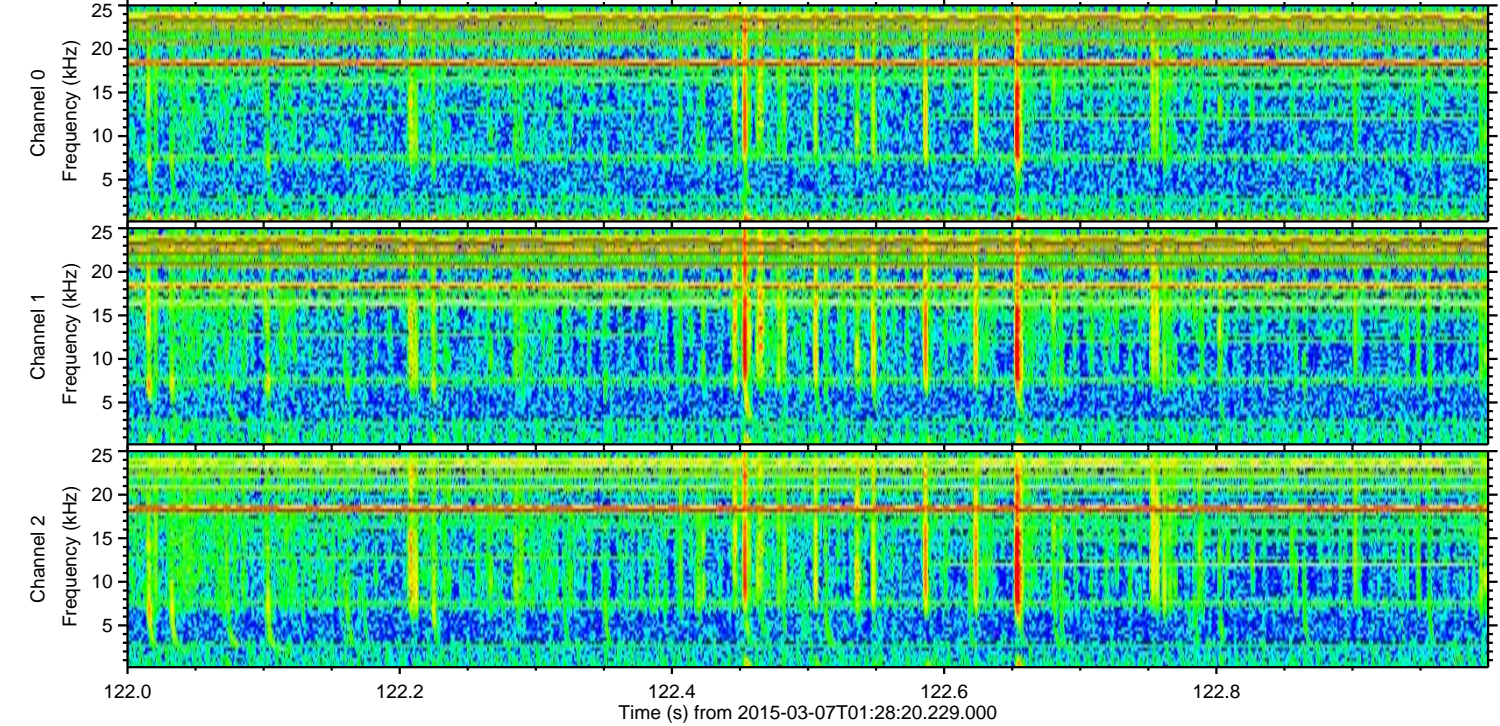
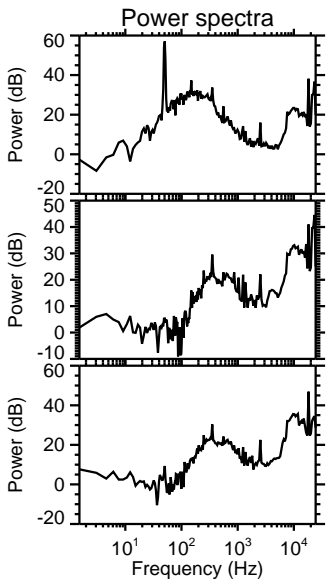
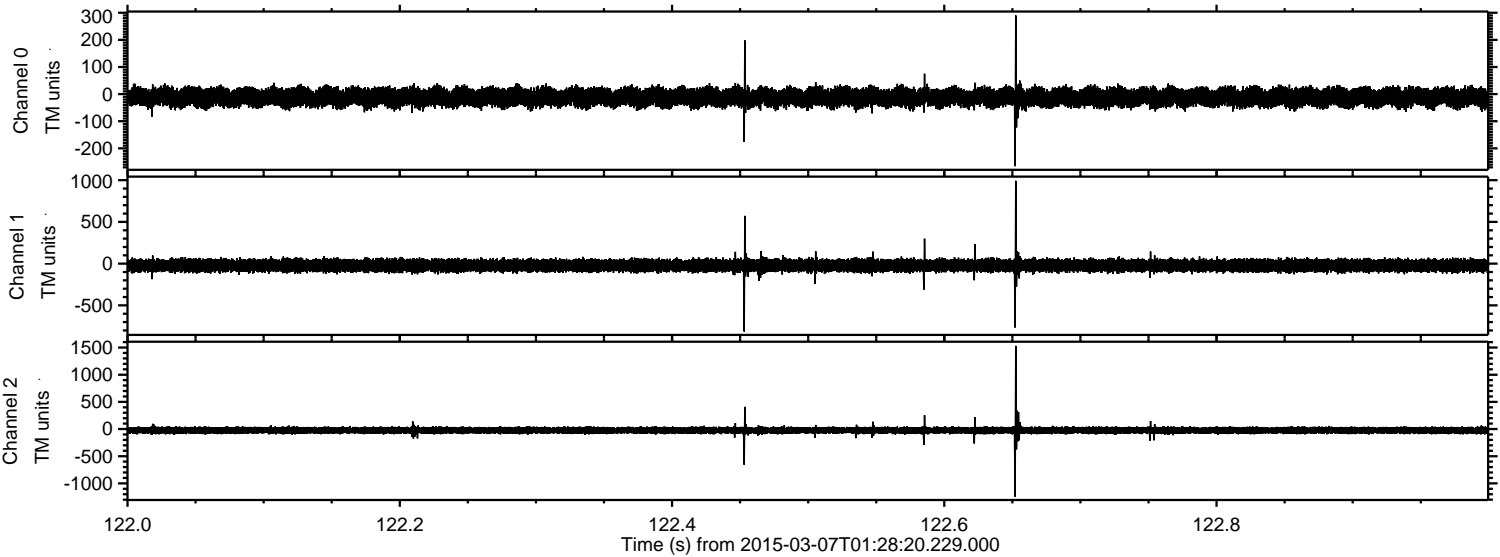

Processed Sun Mar 8 05:52:49 2015 by ELM ver.2012-10-06 from 001__elm20150307_012819__dat00.bin

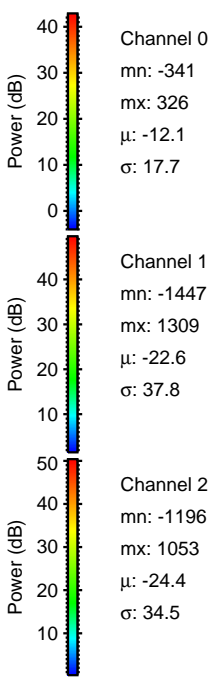
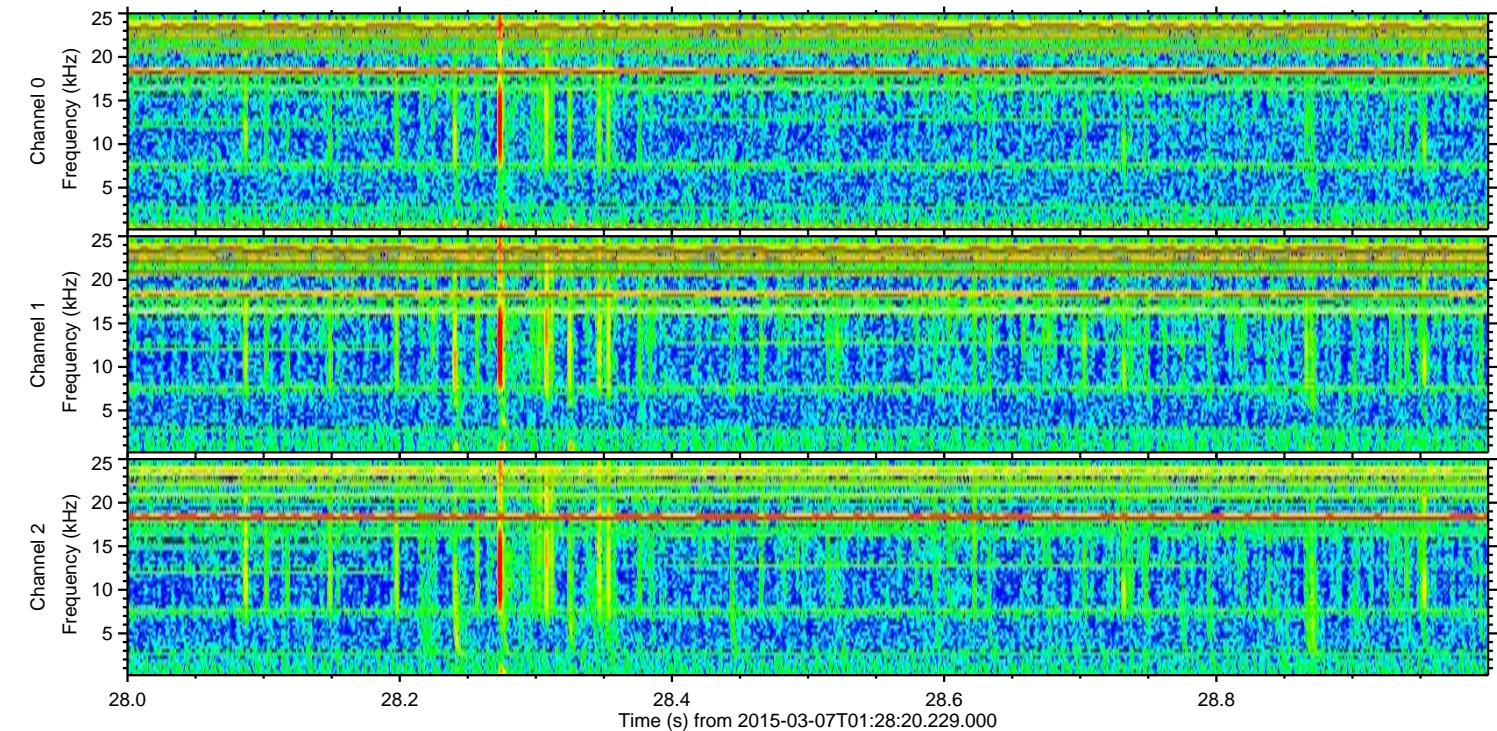
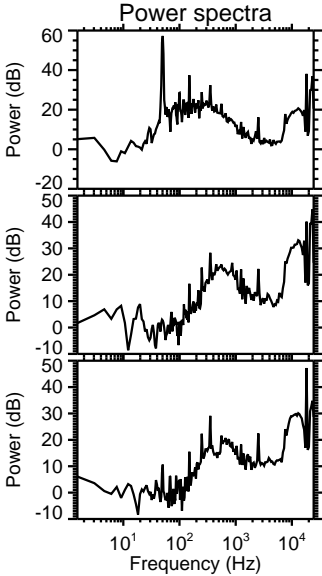
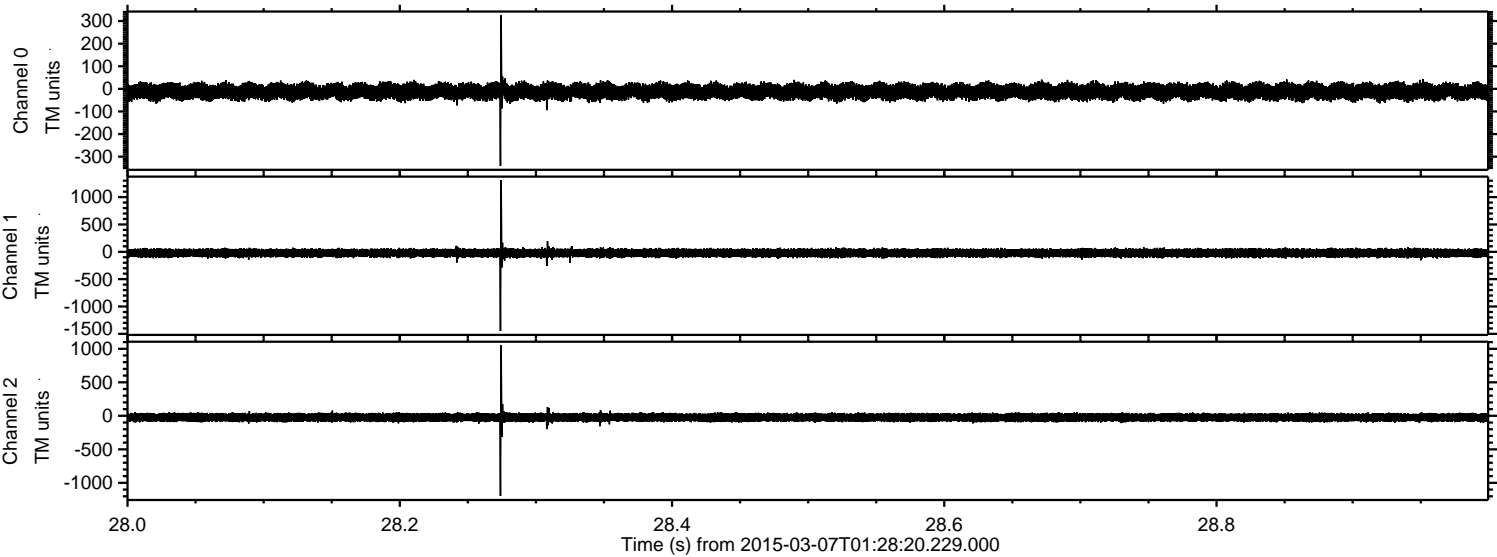

Processed Sun Mar 8 05:52:50 2015 by ELM ver.2012-10-06 from 001__elm20150307_012819__dat00.bin

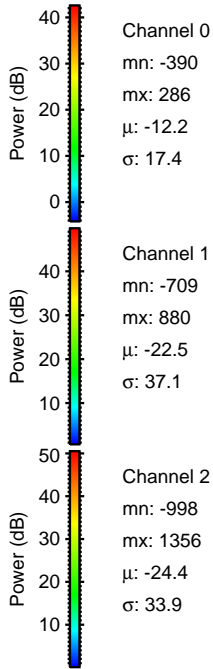
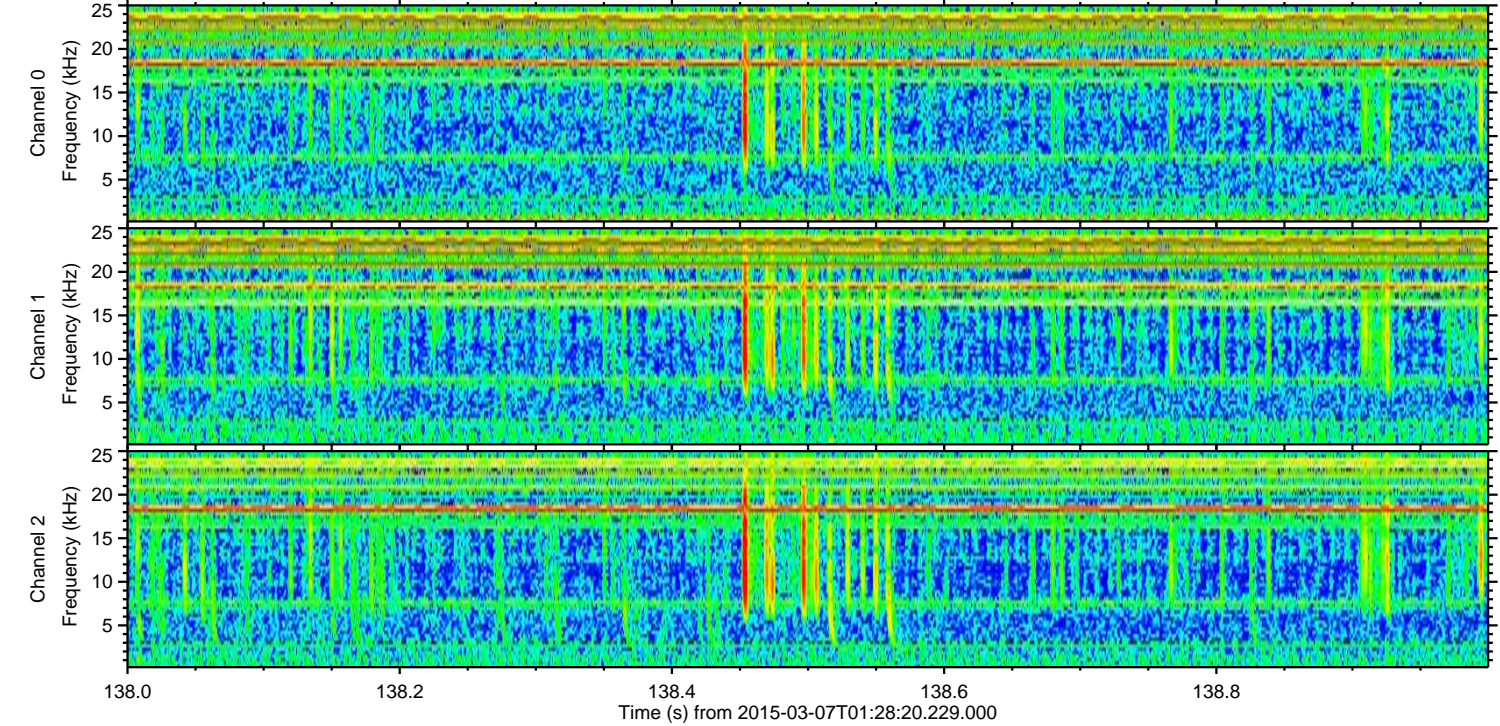
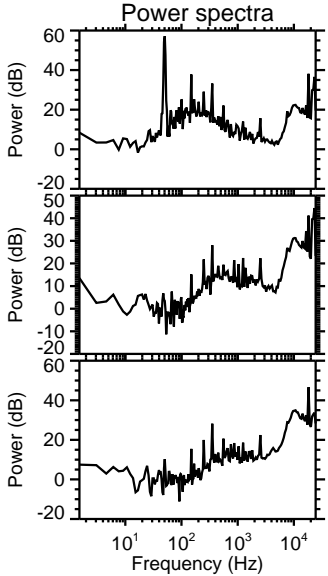
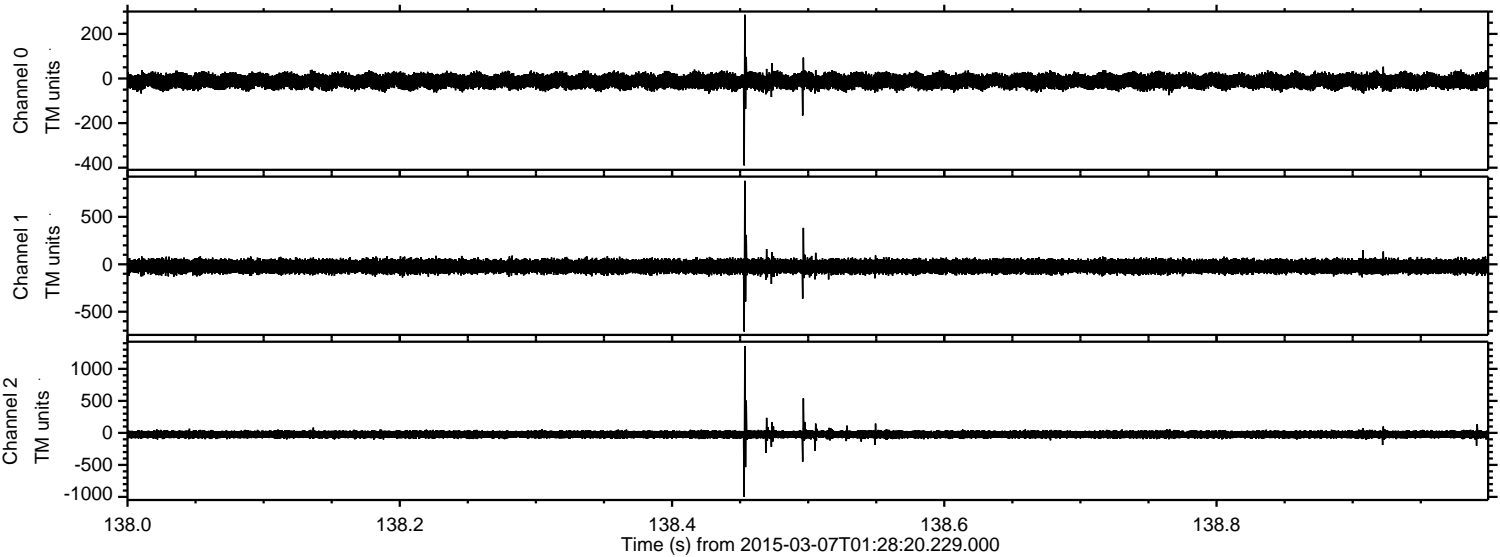

Channel 0
mn: -390
mx: 286
 μ : -12.2
 σ : 17.4

Channel 1
mn: -709
mx: 880
 μ : -22.5
 σ : 37.1

Channel 2
mn: -998
mx: 1356
 μ : -24.4
 σ : 33.9

Processed Sun Mar 8 05:52:51 2015 by ELM ver.2012-10-06 from 001__elm20150307_012819__dat00.bin

