

# ELMAVAN 3D WAVEFORMS (Measured data sampled at 50 kHz) 49807 packets of 144 samples from 2015-03-07T00:58:19.247.999.

Processed Sun Mar 8 05:42:06 2015 by ELM ver.2012-10-06 from 001\_\_elm20150307\_005818\_\_dat00.bin

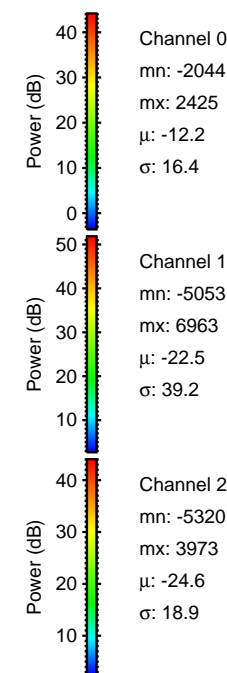

Processed Sun Mar 8 05:42:18 2015 by ELM ver.2012-10-06 from 001\_\_elm20150307\_005818\_\_dat00.bin

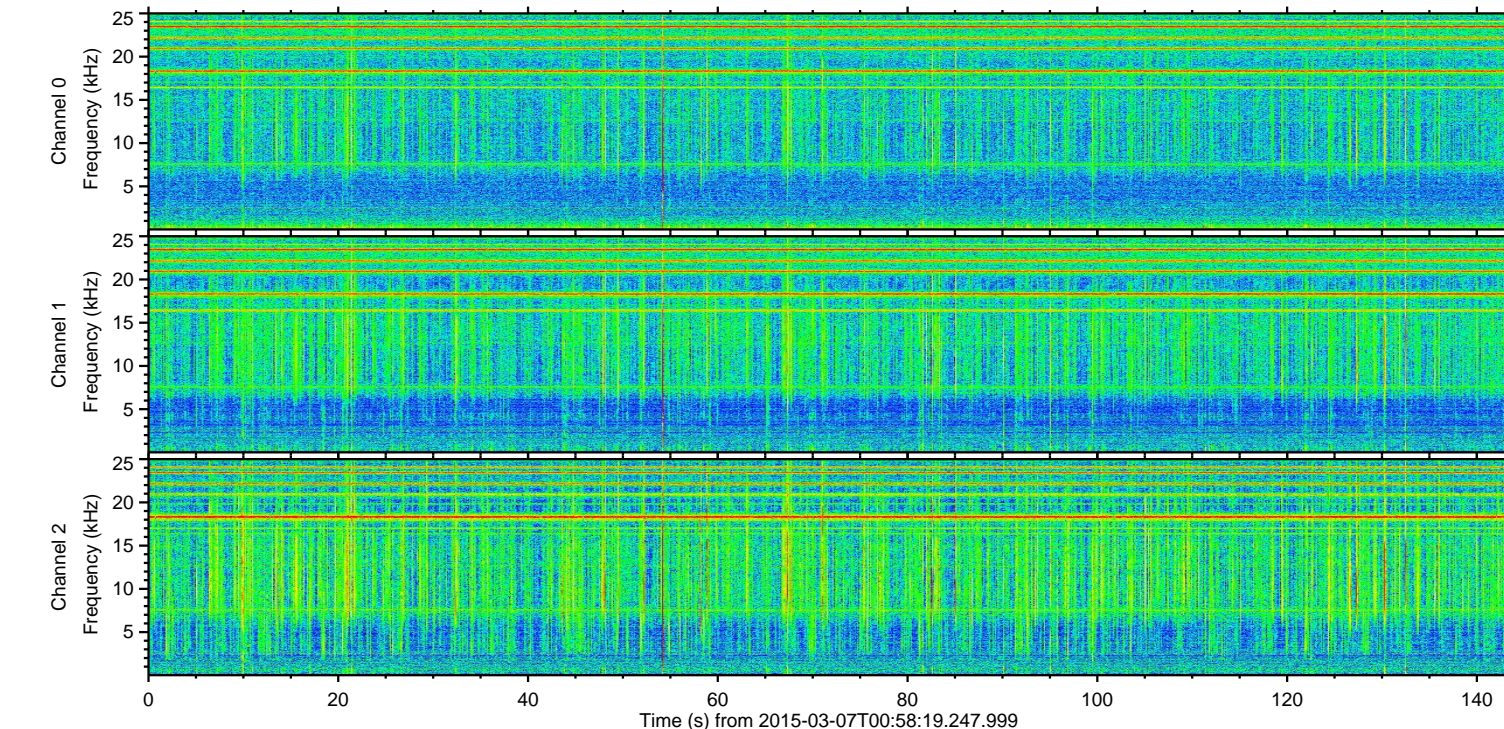
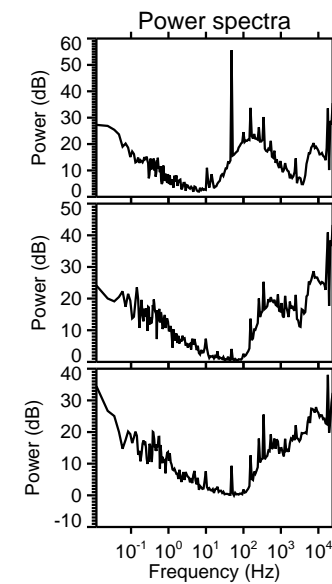
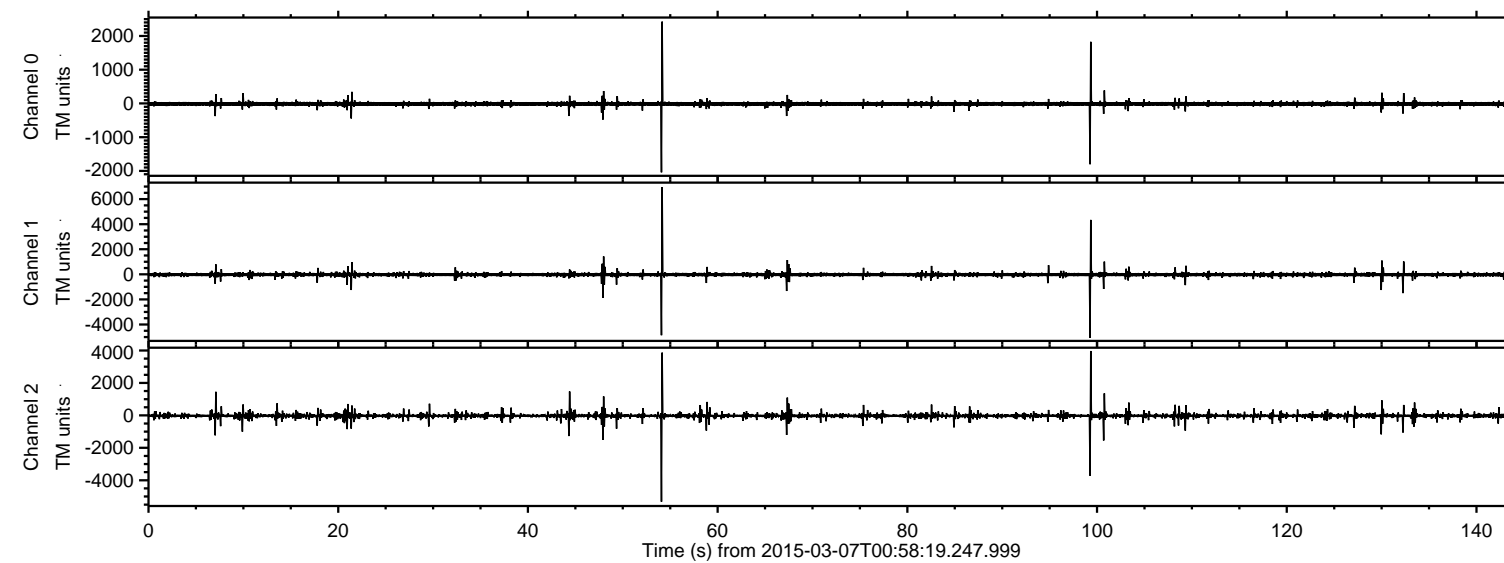
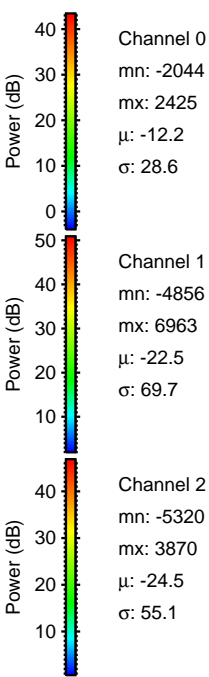
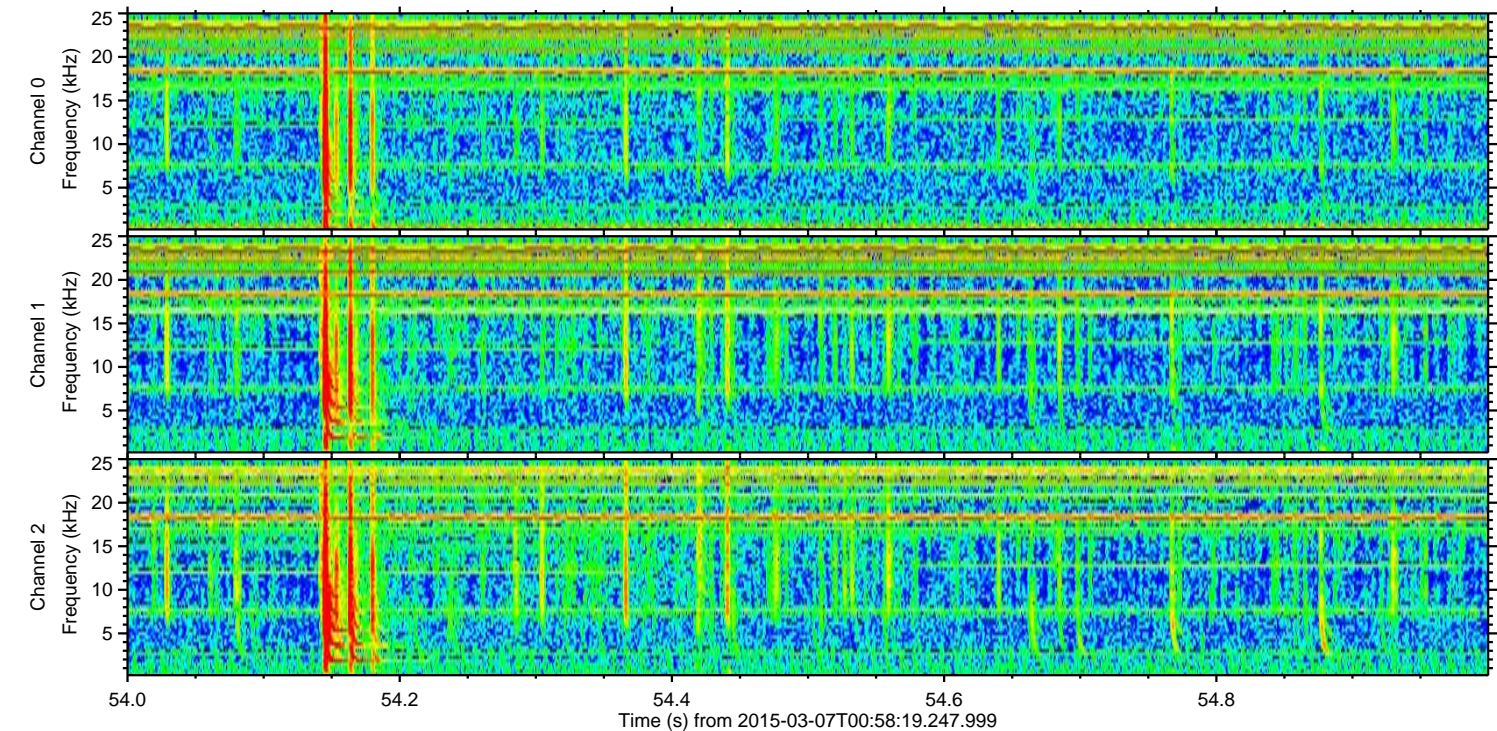
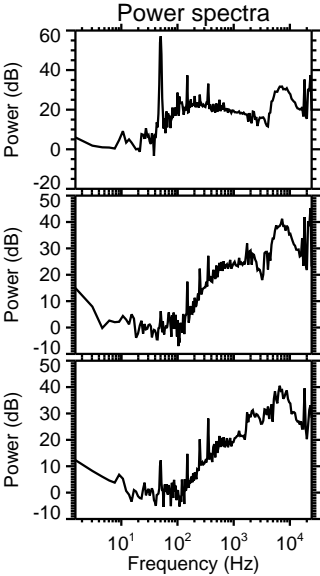
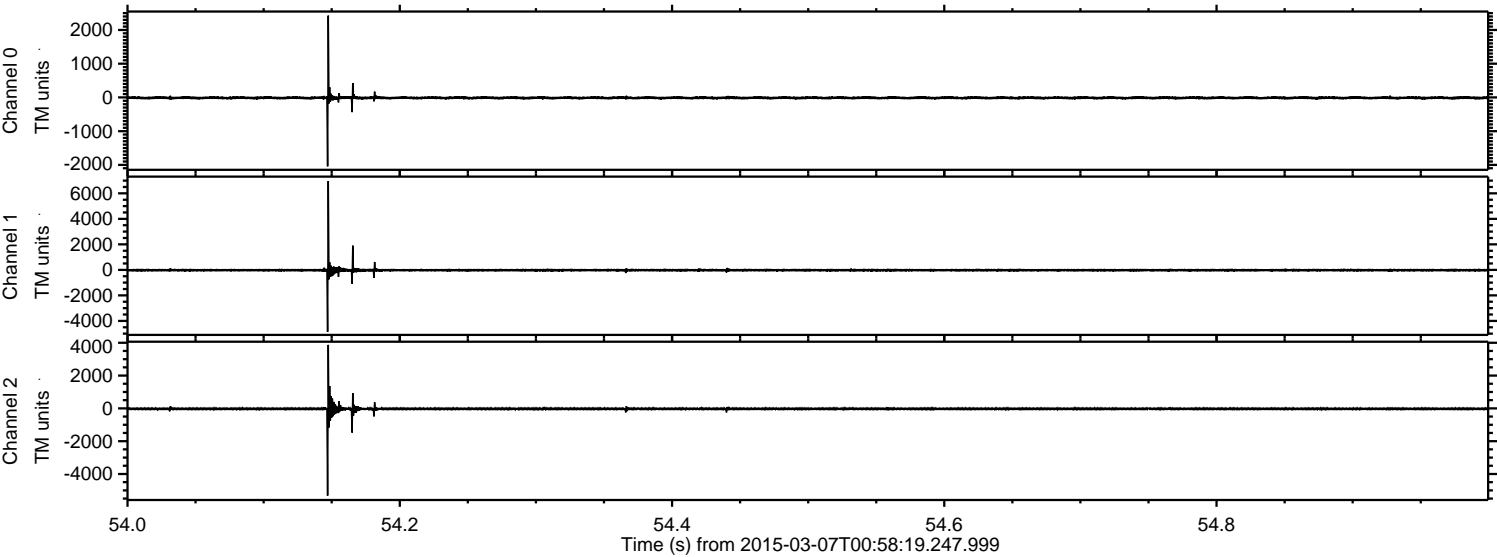

ELMAVAN 3D WAVEFORMS (Measured data sampled at 50 kHz) 49807 packets of 144 samples from 2015-03-07T00:58:19.247.999. Part 100/144

Processed Sun Mar 8 05:42:19 2015 by ELM ver.2012-10-06 from 001\_\_elm20150307\_005818\_\_dat00.bin

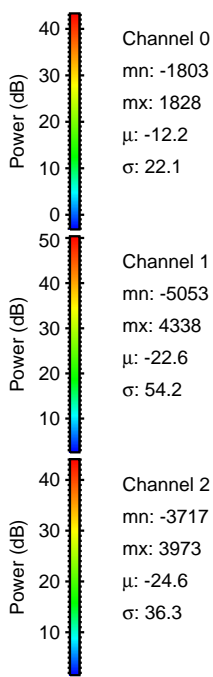
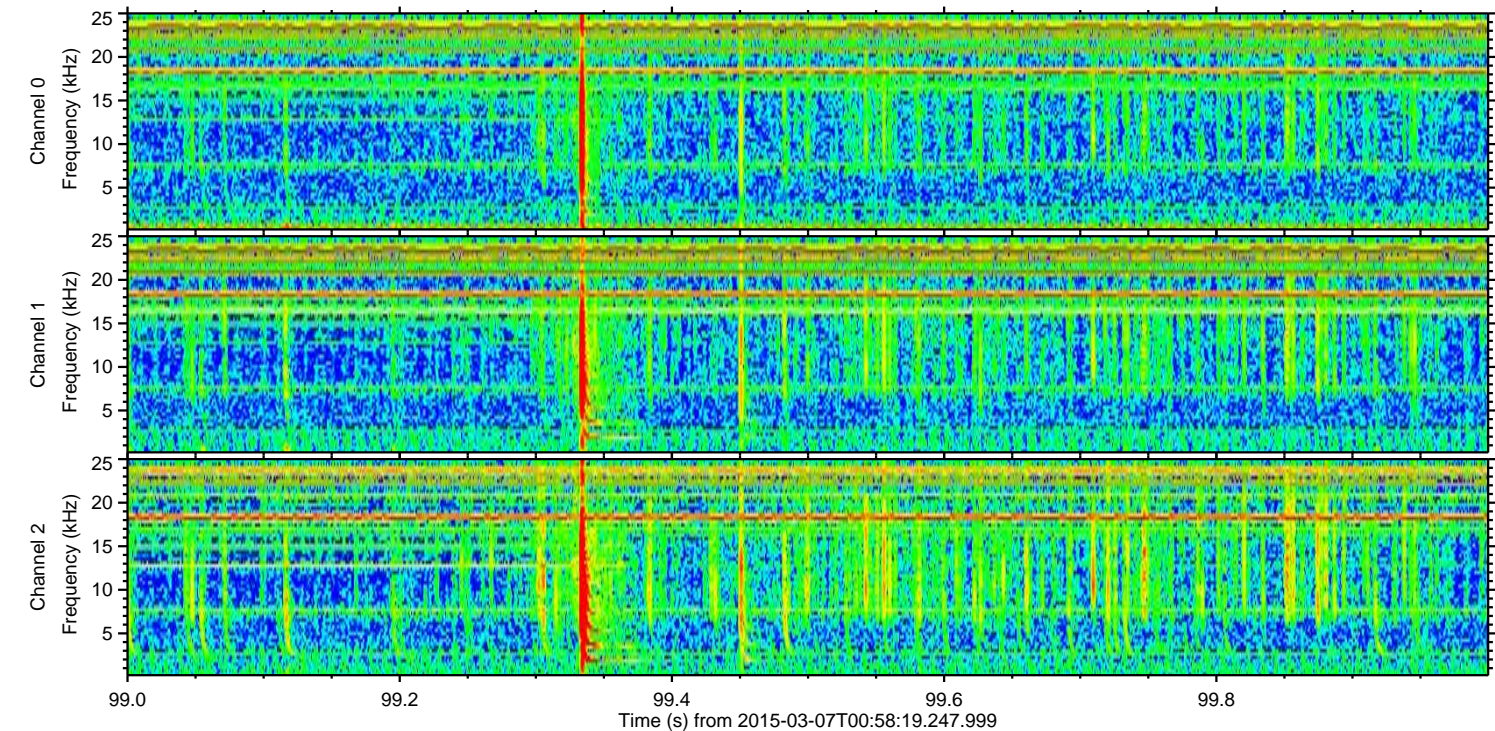
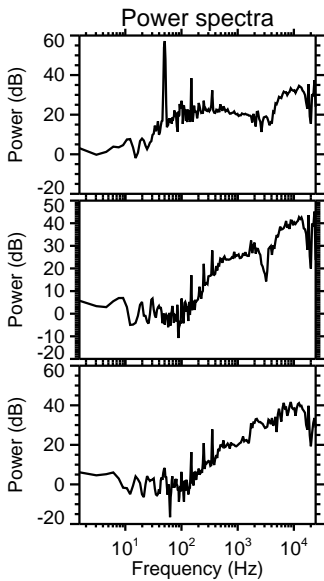
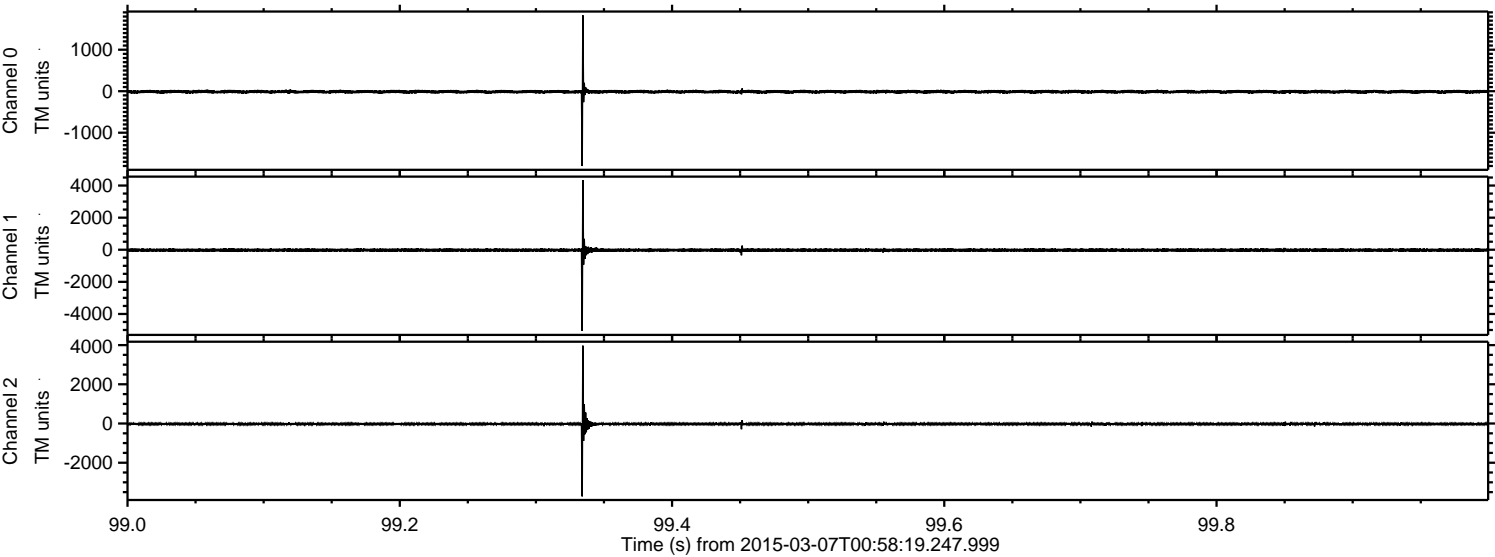

Processed Sun Mar 8 05:42:20 2015 by ELM ver.2012-10-06 from 001\_\_elm20150307\_005818\_\_dat00.bin

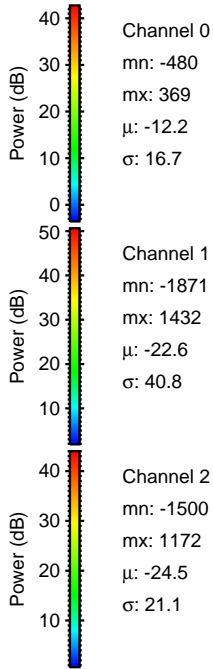
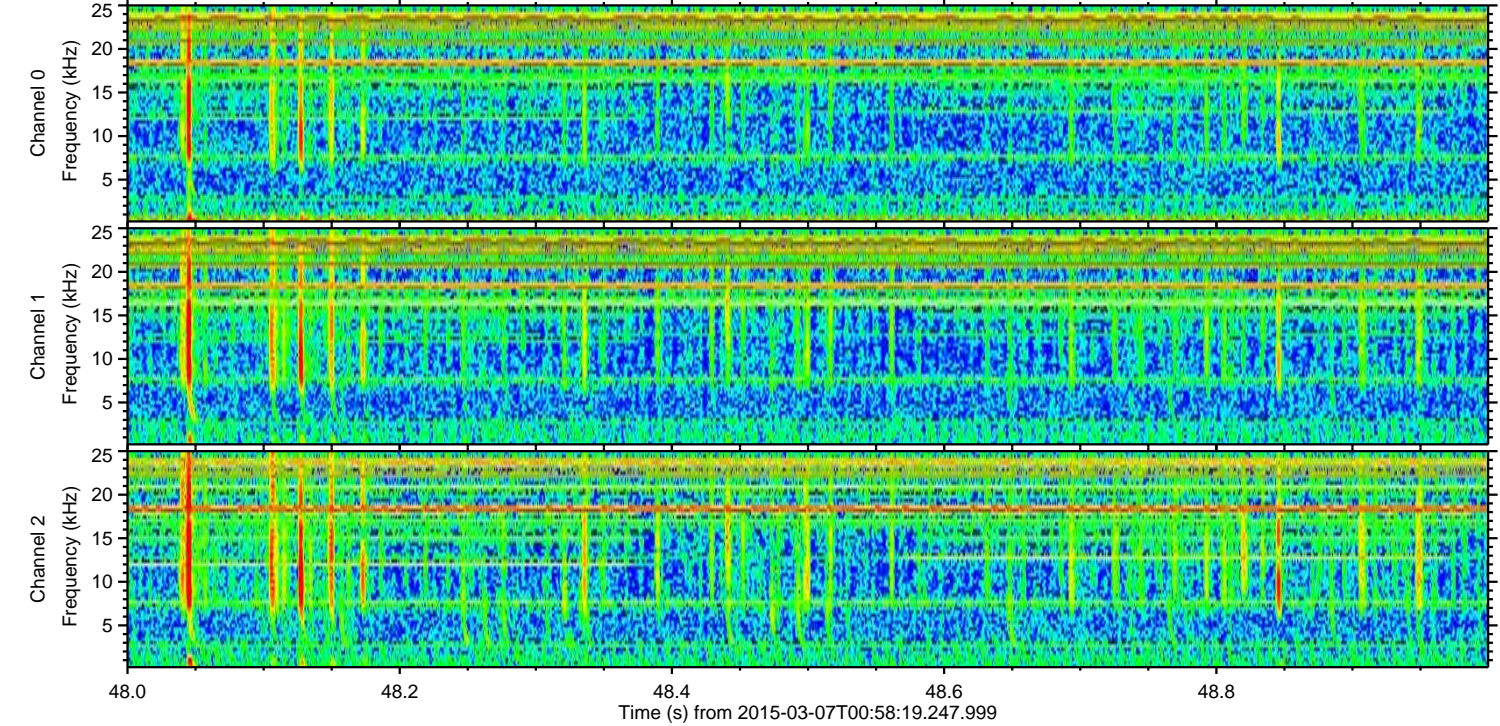
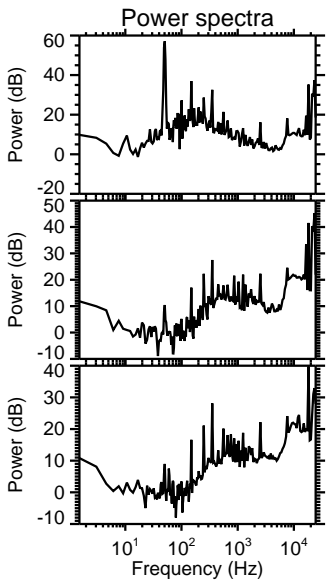
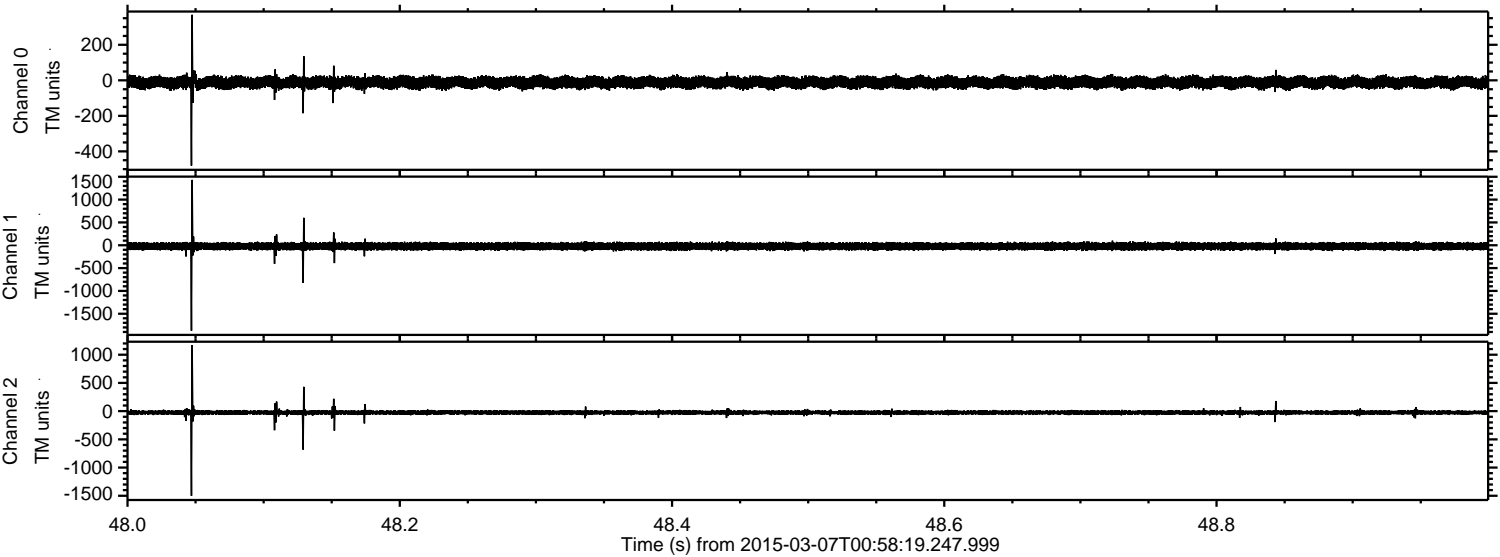

Channel 0  
mn: -480  
mx: 369  
 $\mu$ : -12.2  
 $\sigma$ : 16.7

Channel 1  
mn: -1871  
mx: 1432  
 $\mu$ : -22.6  
 $\sigma$ : 40.8

Channel 2  
mn: -1500  
mx: 1172  
 $\mu$ : -24.5  
 $\sigma$ : 21.1

ELMAVAN 3D WAVEFORMS (Measured data sampled at 50 kHz) 49807 packets of 144 samples from 2015-03-07T00:58:19.247.999. Part 101/144

Processed Sun Mar 8 05:42:21 2015 by ELM ver.2012-10-06 from 001\_\_elm20150307\_005818\_\_dat00.bin

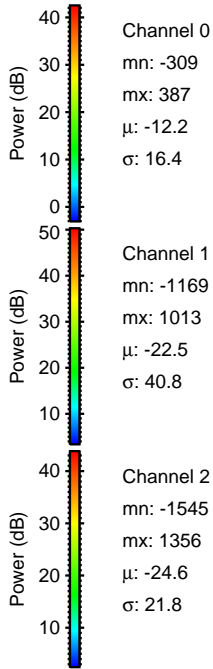
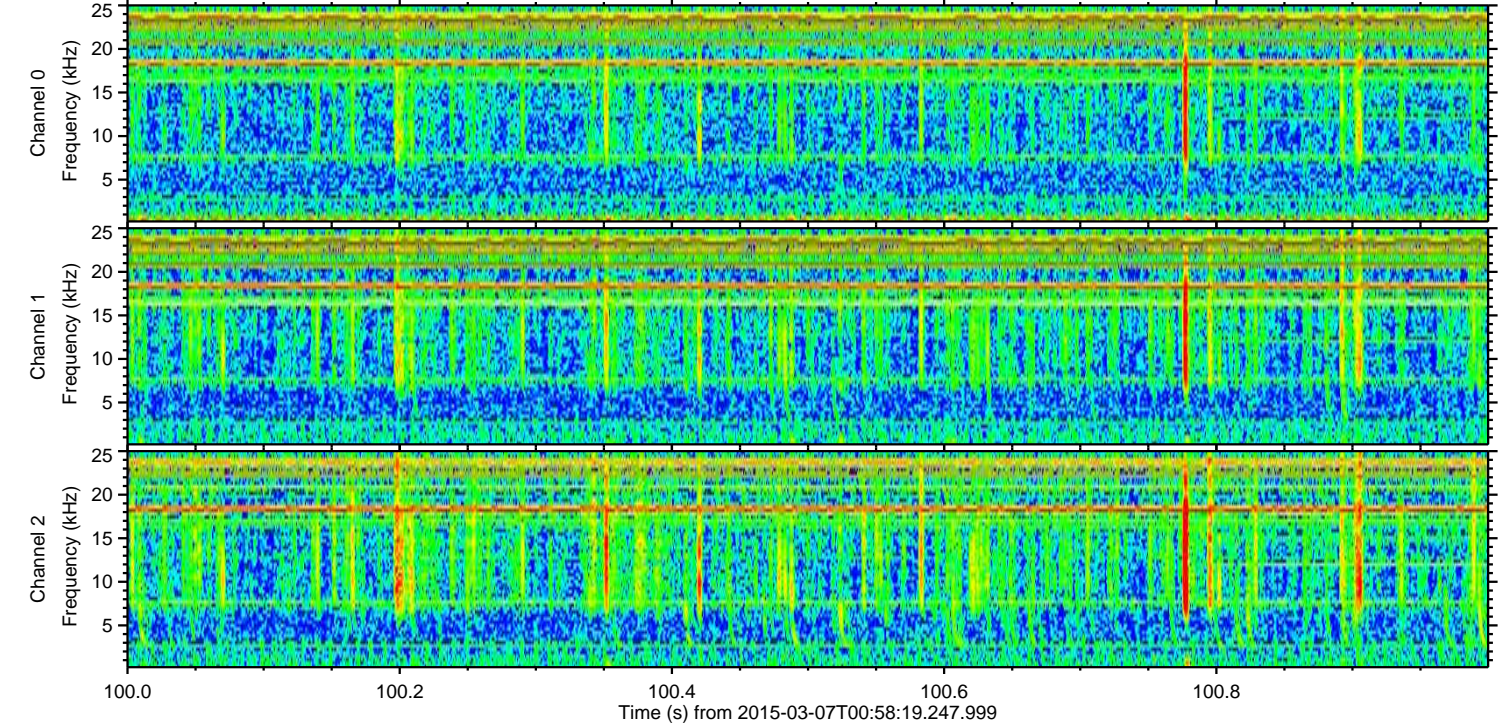
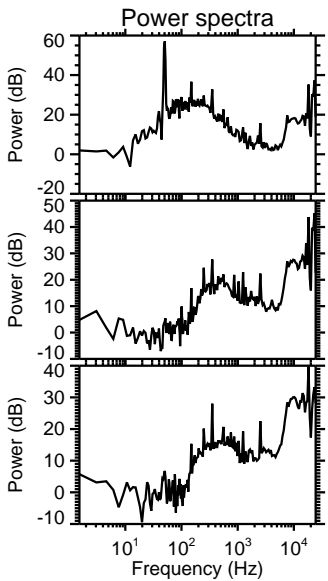
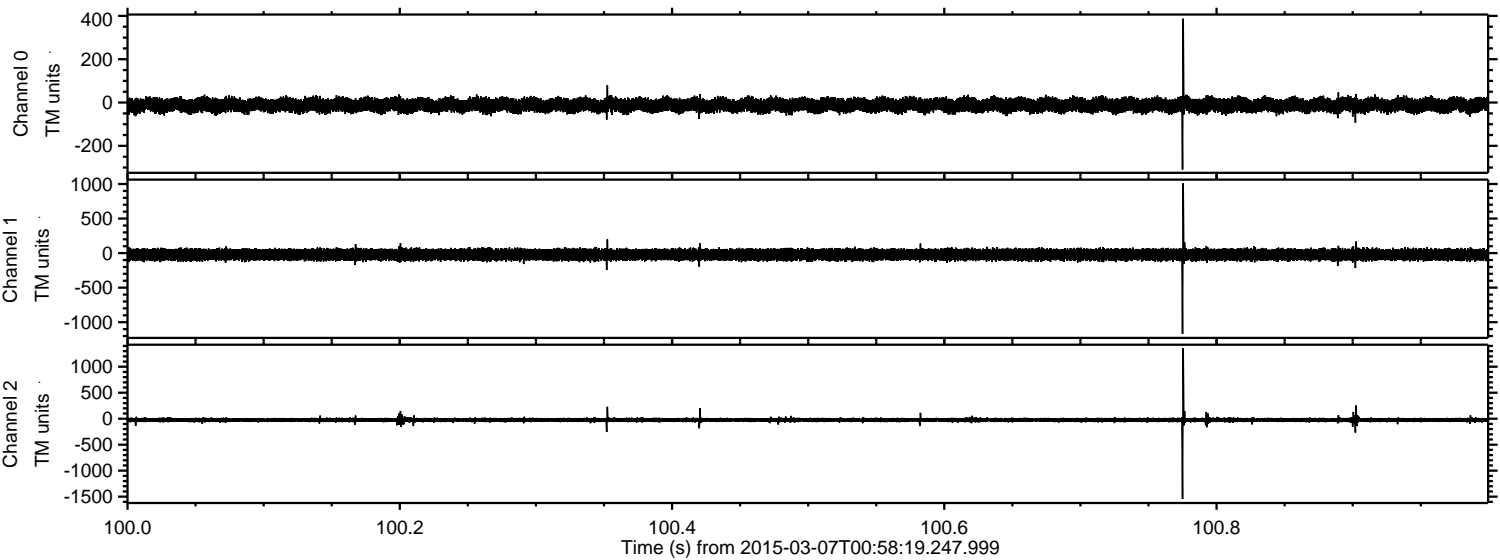

ELMAVAN 3D WAVEFORMS (Measured data sampled at 50 kHz) 49807 packets of 144 samples from 2015-03-07T00:58:19.247.999. Part 133/144

Processed Sun Mar 8 05:42:22 2015 by ELM ver.2012-10-06 from 001\_\_elm20150307\_005818\_\_dat00.bin

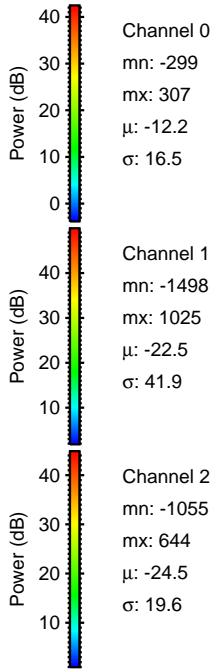
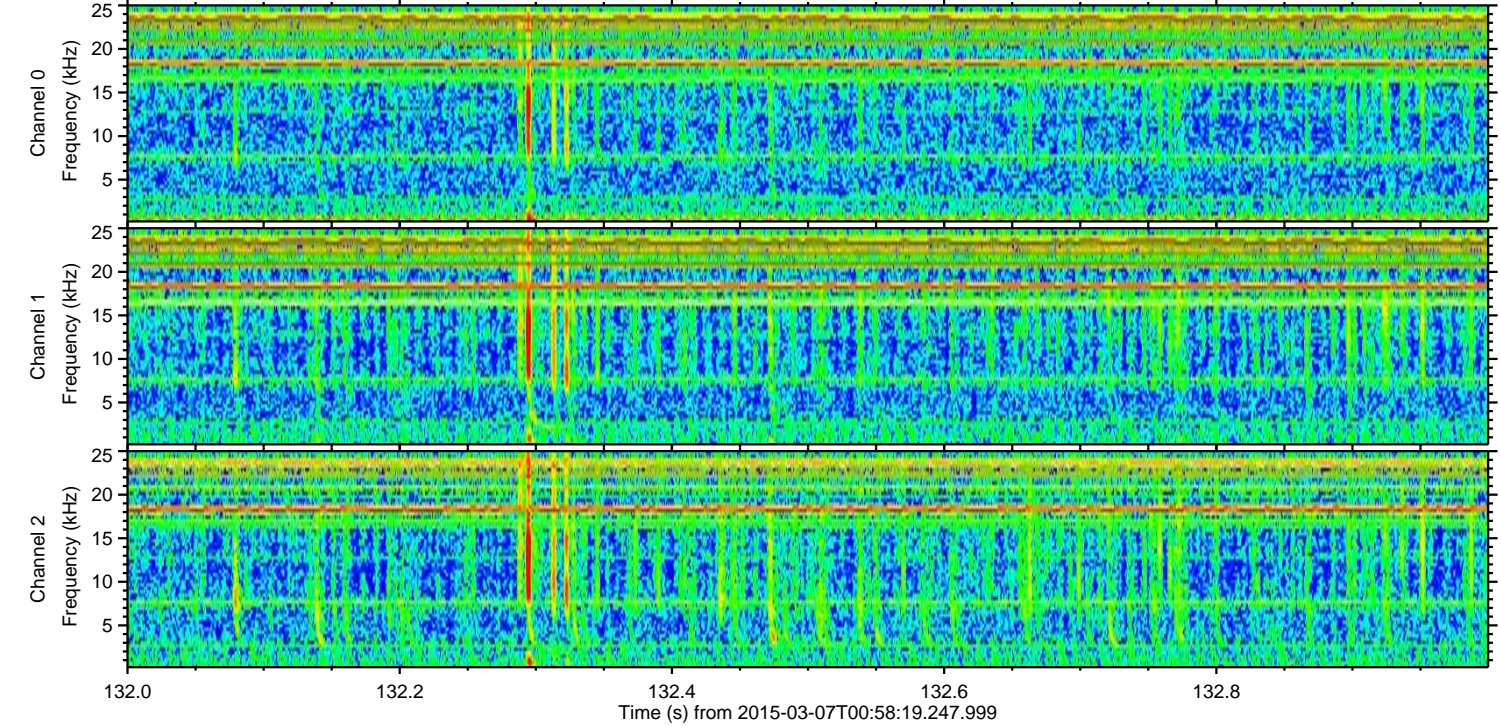
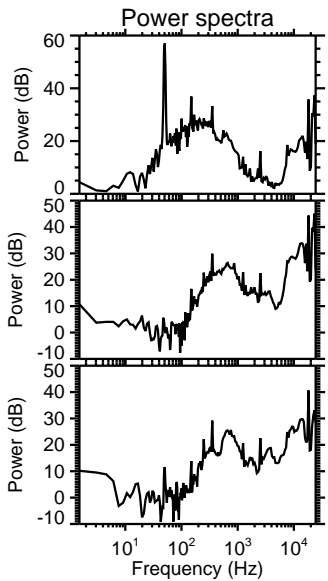
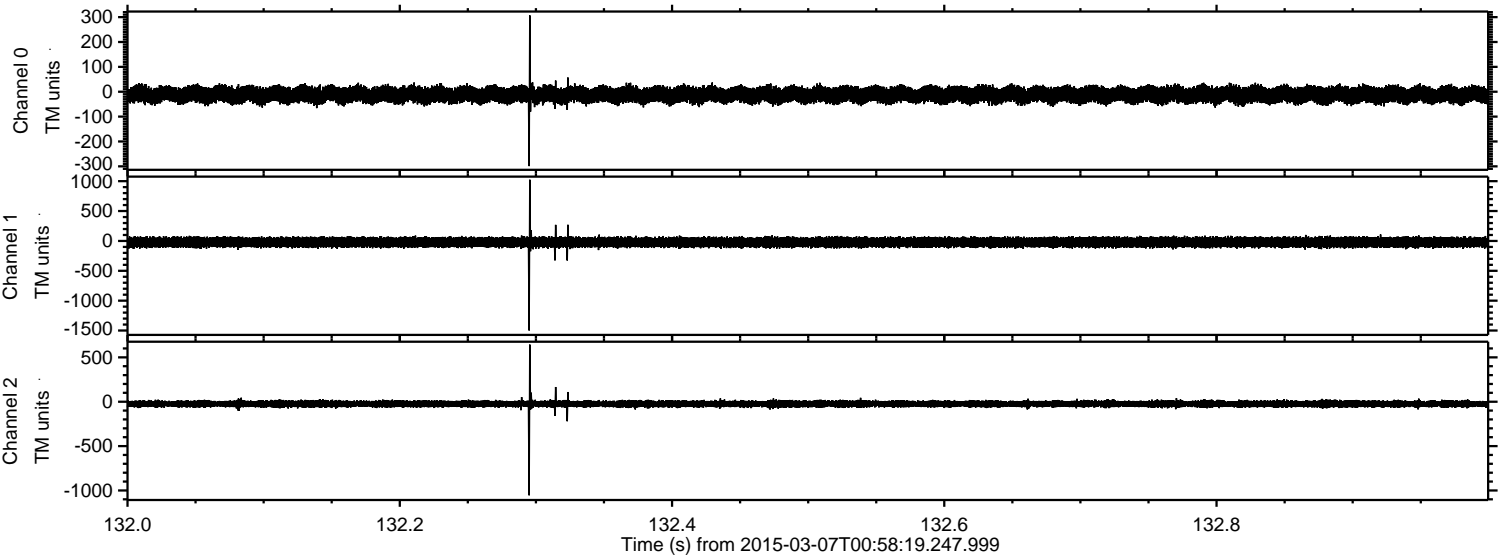

Processed Sun Mar 8 05:42:23 2015 by ELM ver.2012-10-06 from 001\_\_elm20150307\_005818\_\_dat00.bin

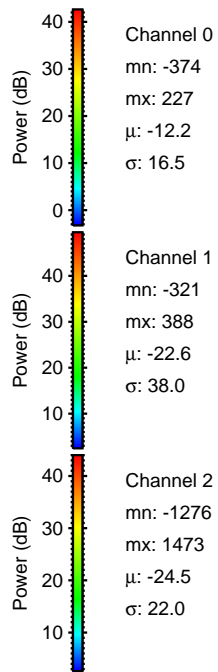
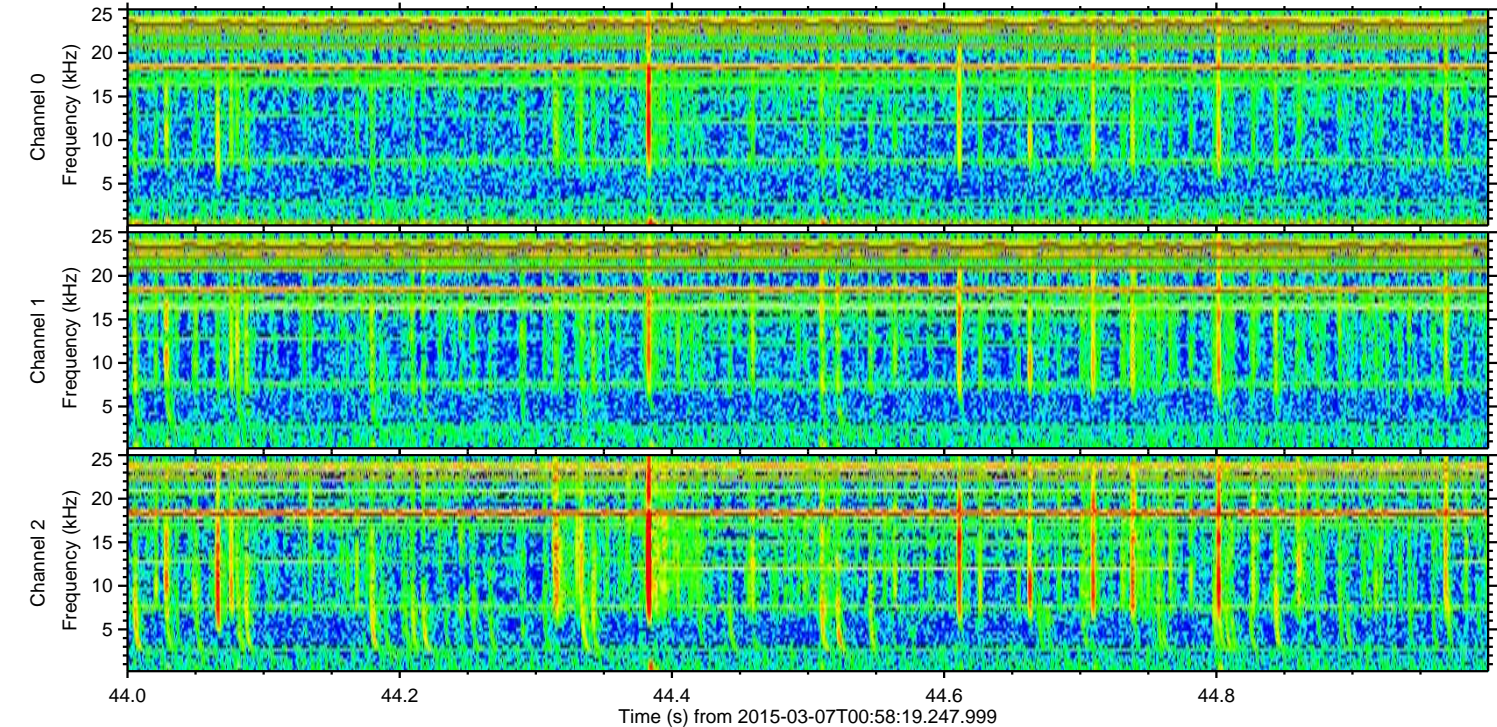
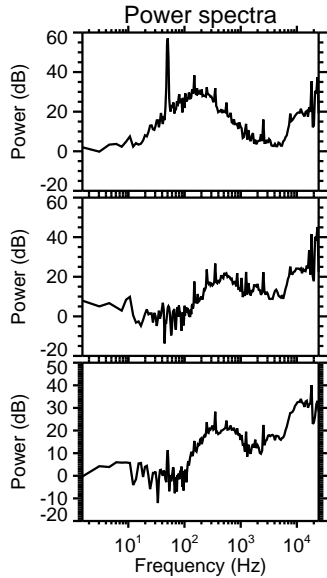
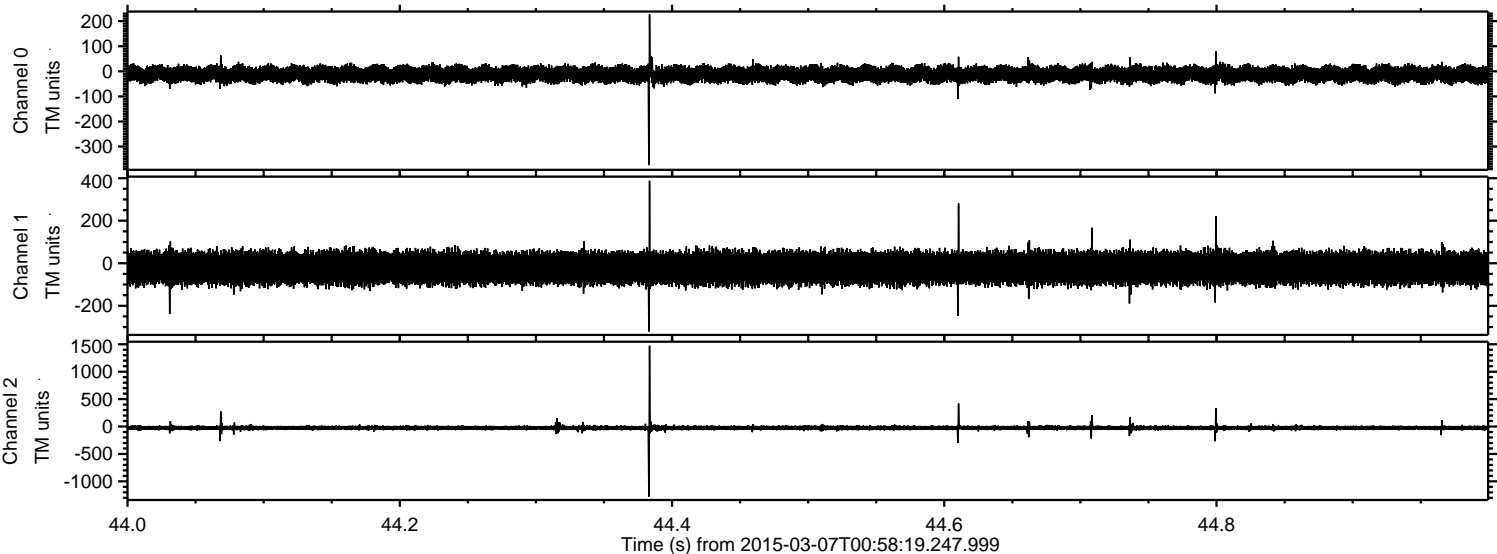

Processed Sun Mar 8 05:42:24 2015 by ELM ver.2012-10-06 from 001\_\_elm20150307\_005818\_\_dat00.bin

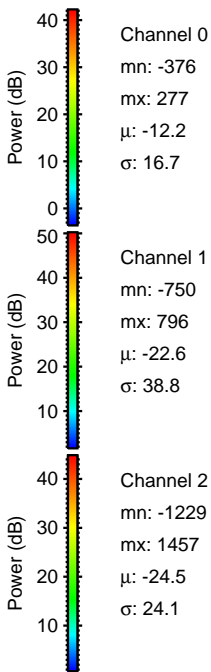
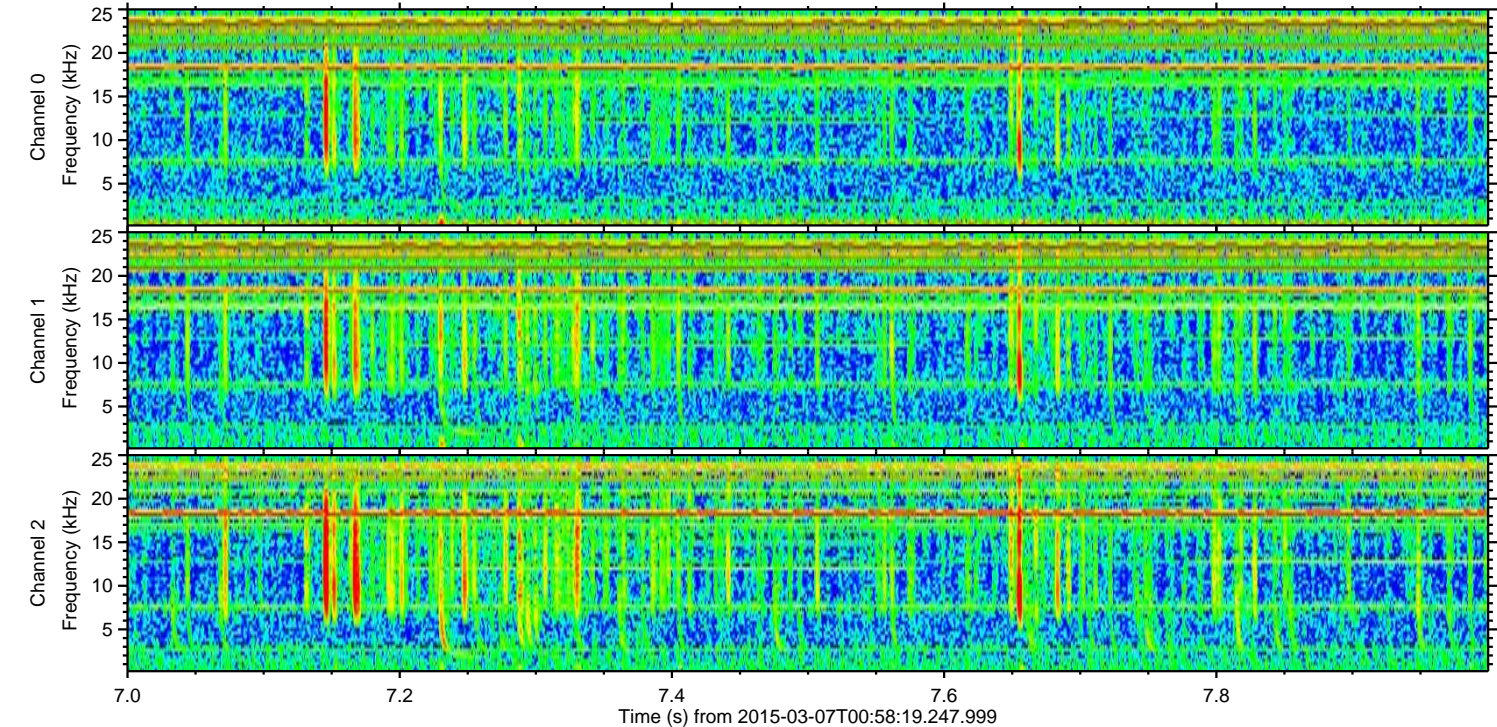
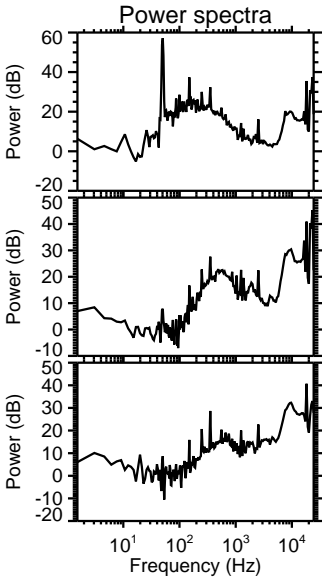
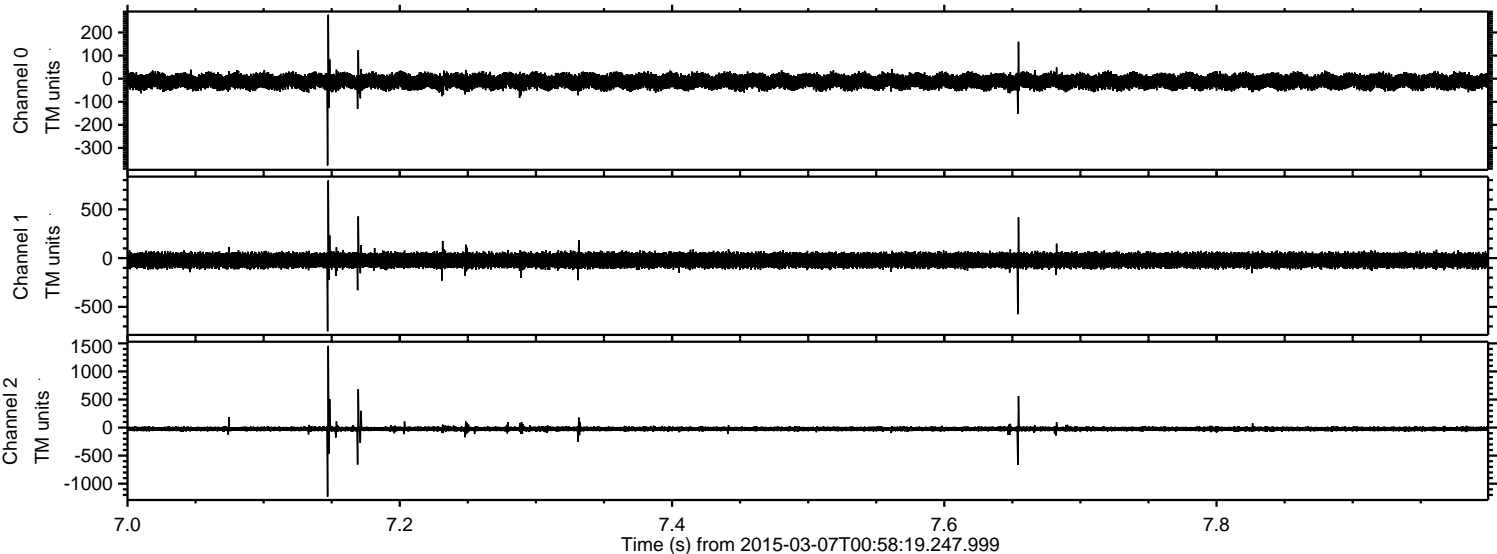

Processed Sun Mar 8 05:42:25 2015 by ELM ver.2012-10-06 from 001\_\_elm20150307\_005818\_\_dat00.bin

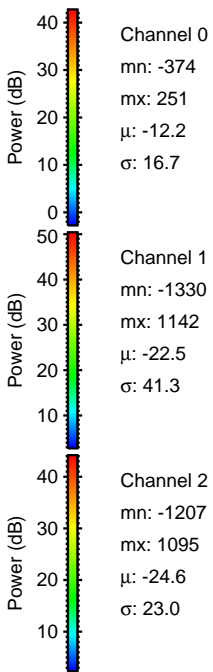
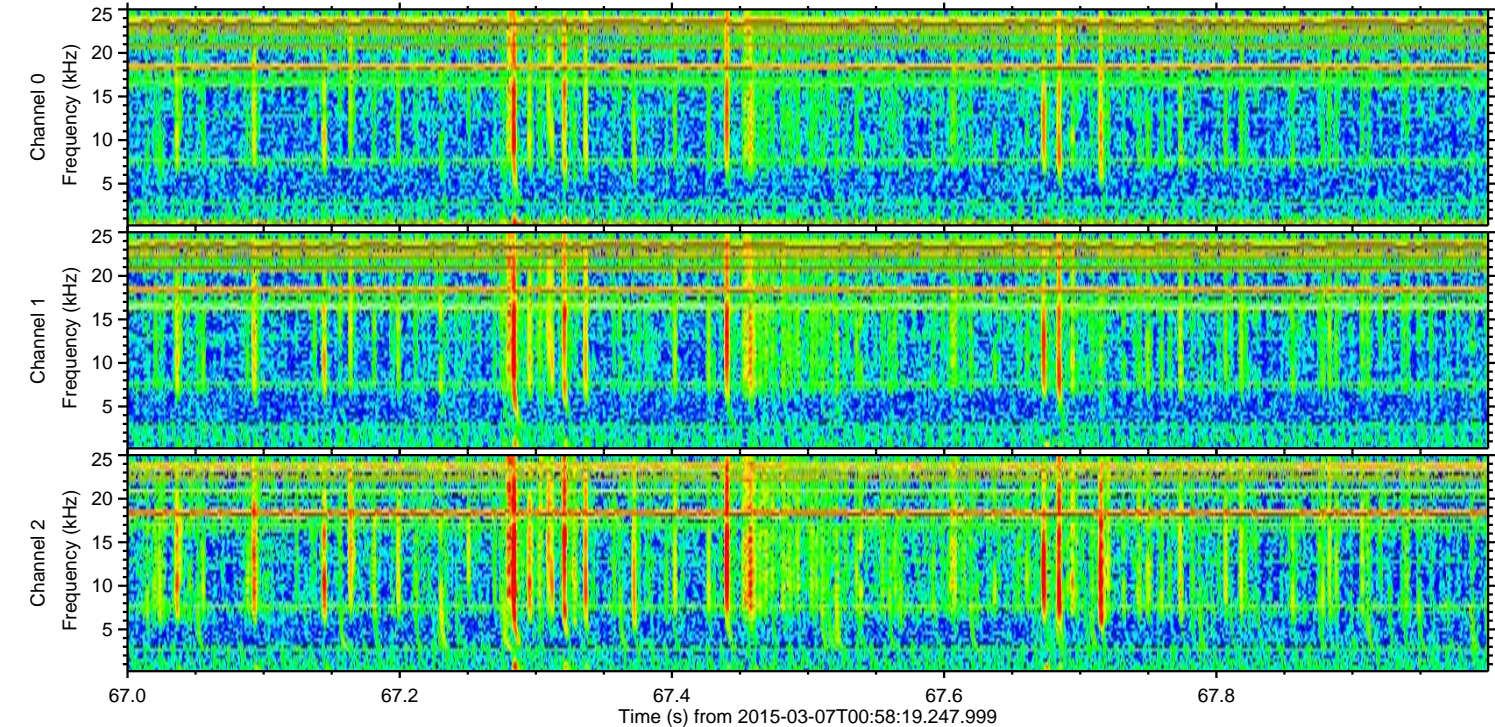
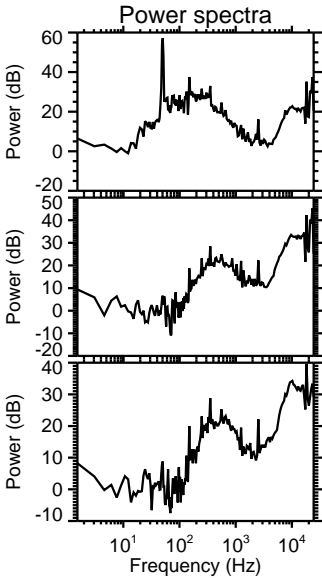
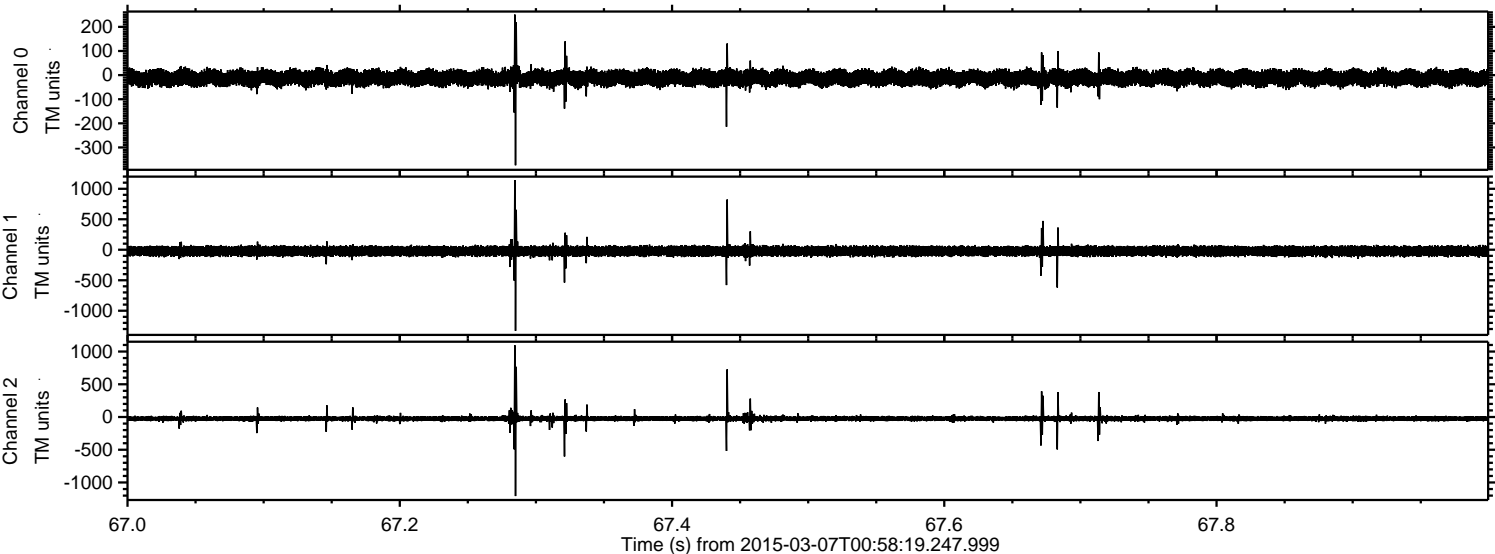

Processed Sun Mar 8 05:42:26 2015 by ELM ver.2012-10-06 from 001\_\_elm20150307\_005818\_\_dat00.bin

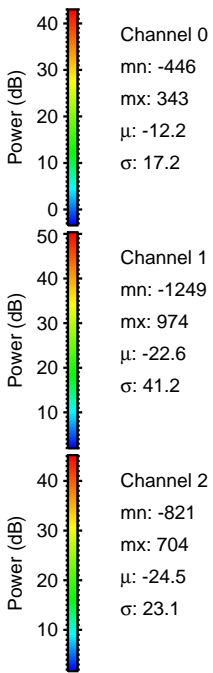
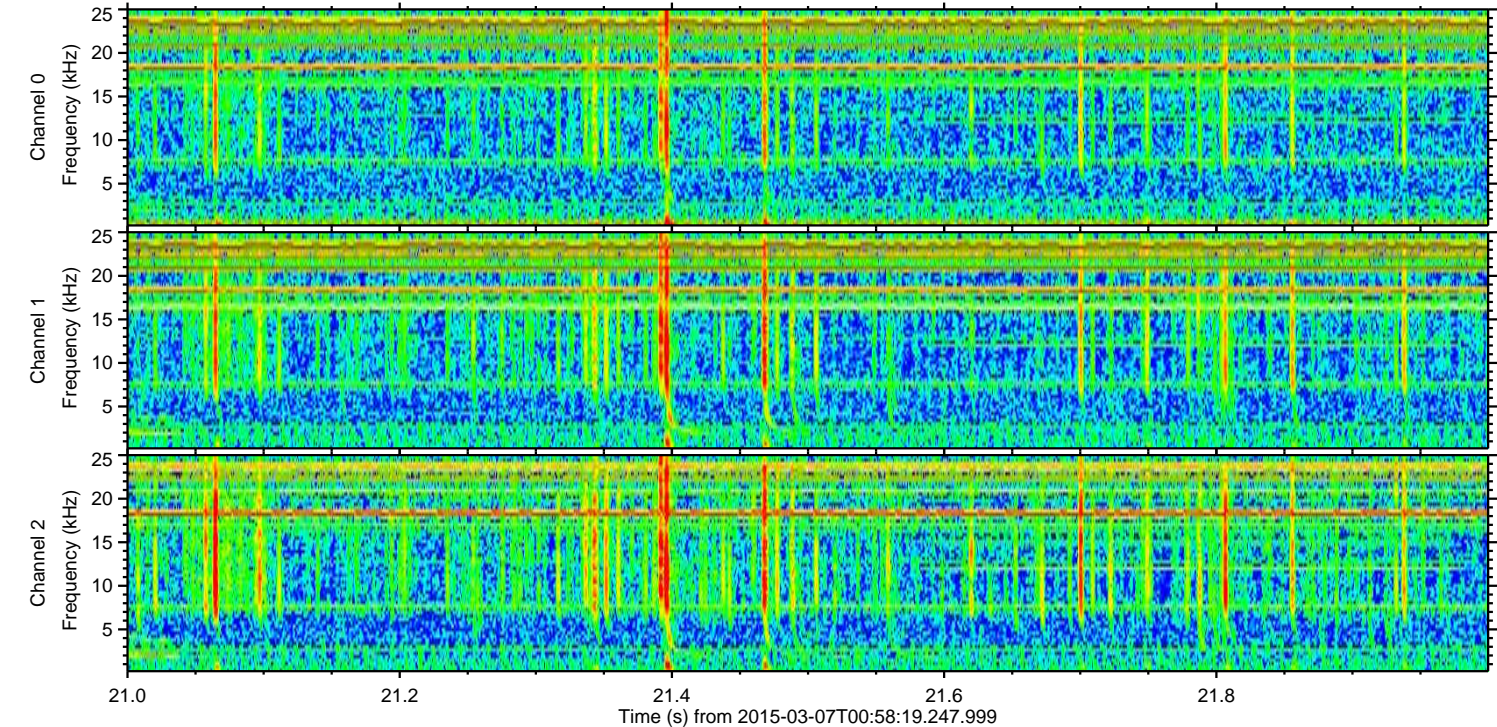
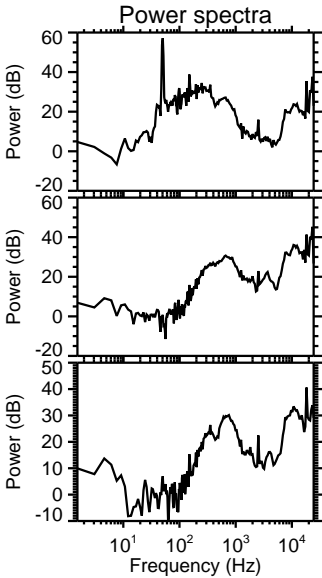
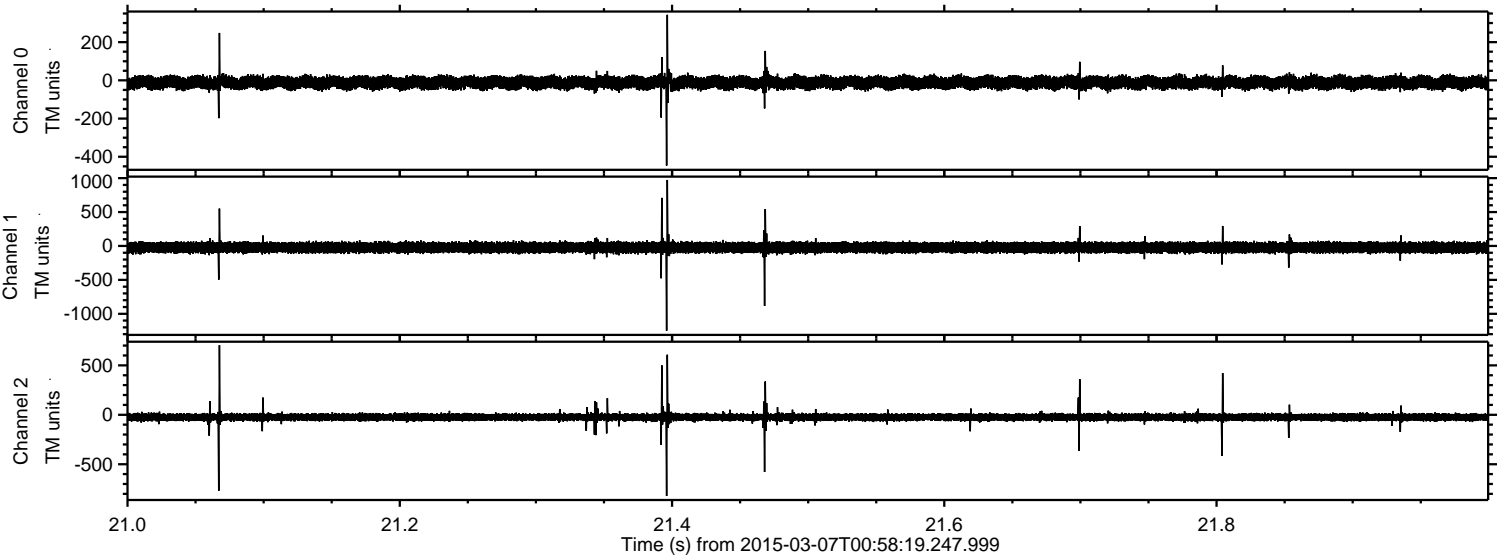

Processed Sun Mar 8 05:42:26 2015 by ELM ver.2012-10-06 from 001\_\_elm20150307\_005818\_\_dat00.bin

