

ELMAVAN 3D WAVEFORMS (Measured data sampled at 50 kHz) 49803 packets of 144 samples from 2015-03-07T00:23:18.104.999.

Processed Sun Mar 8 05:30:26 2015 by ELM ver.2012-10-06 from 001__elm20150307_002317__dat00.bin

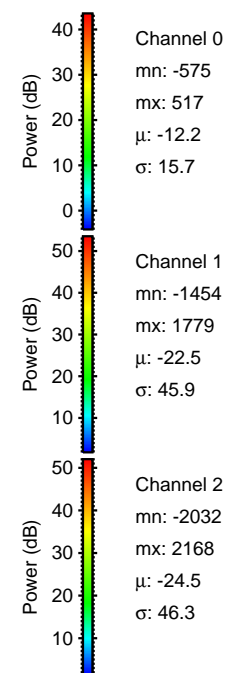

Processed Sun Mar 8 05:30:38 2015 by ELM ver.2012-10-06 from 001__elm20150307_002317__dat00.bin

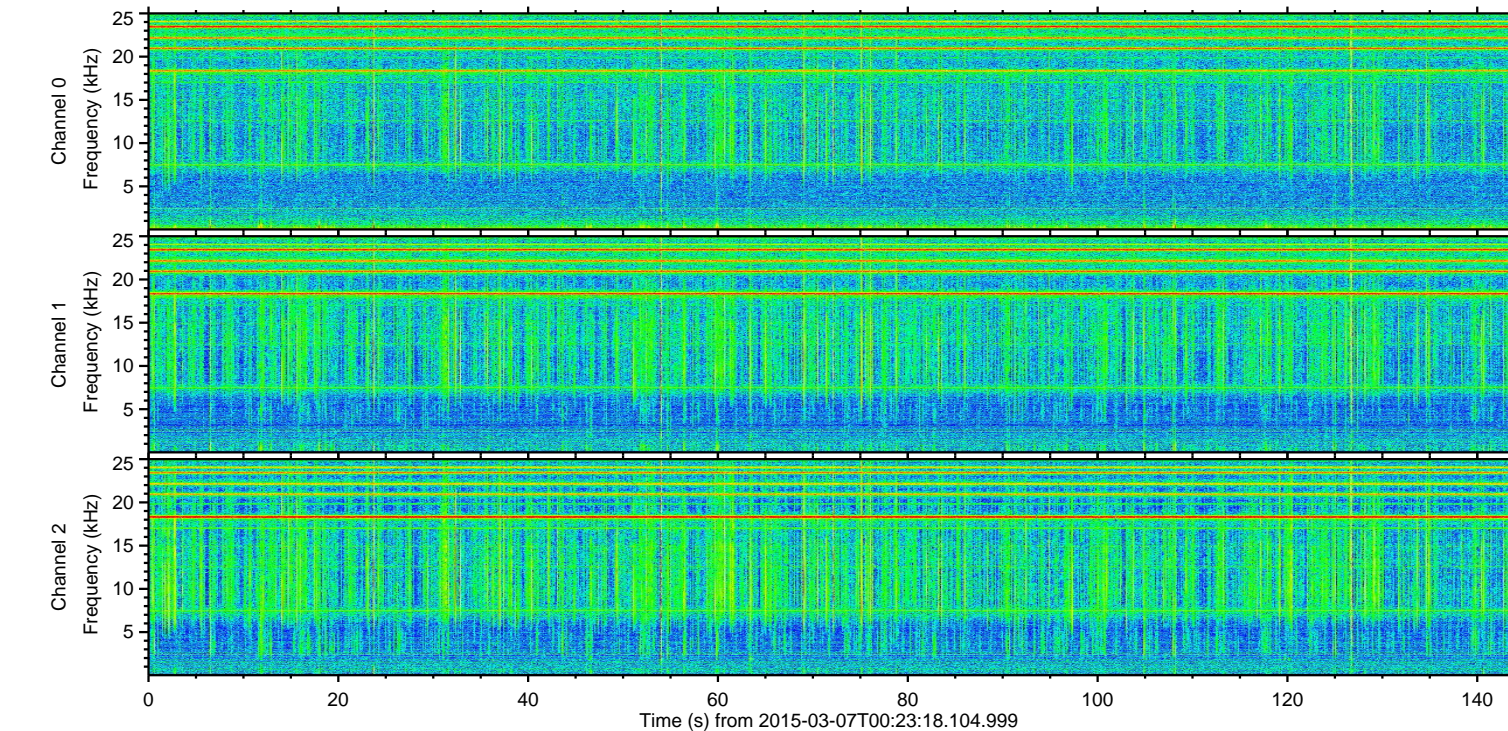
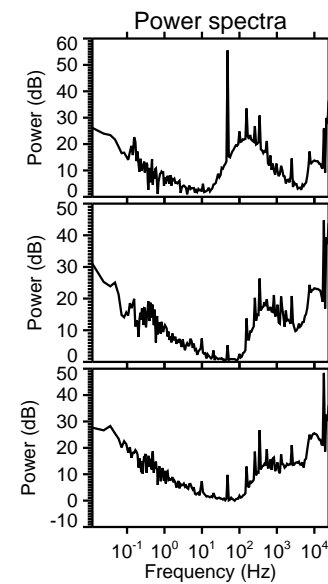
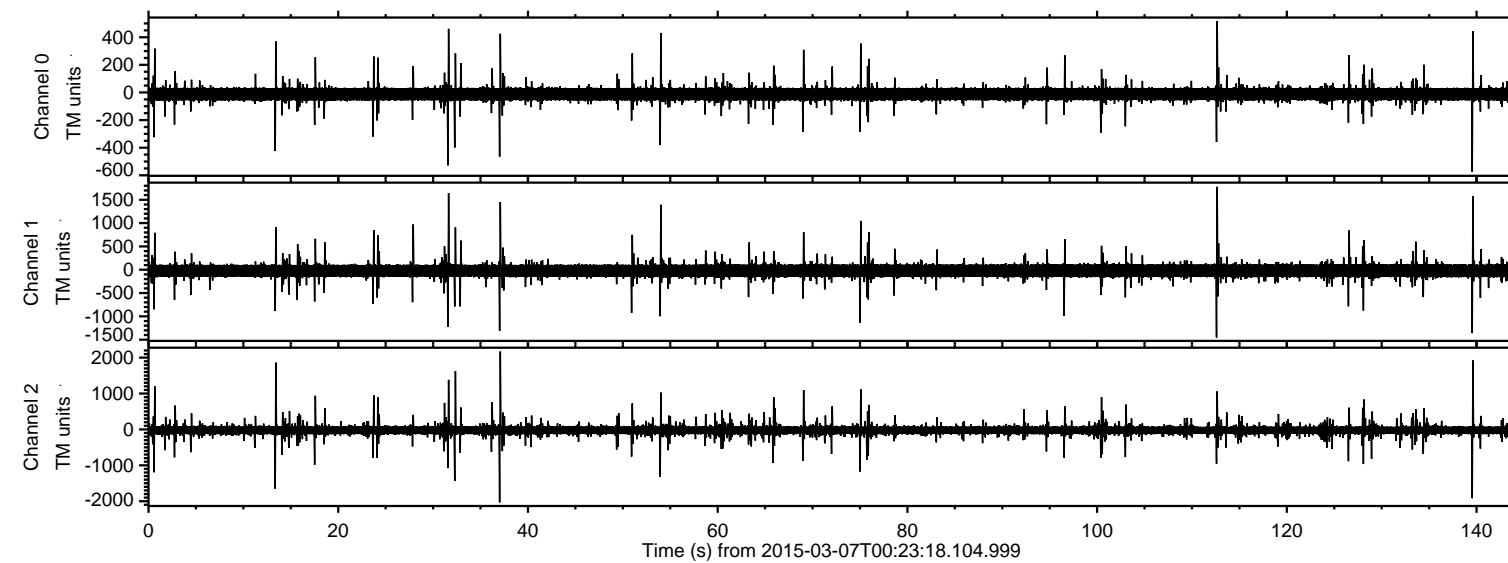
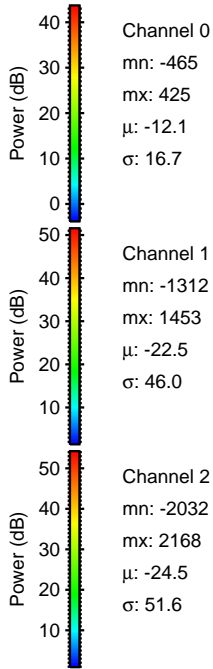
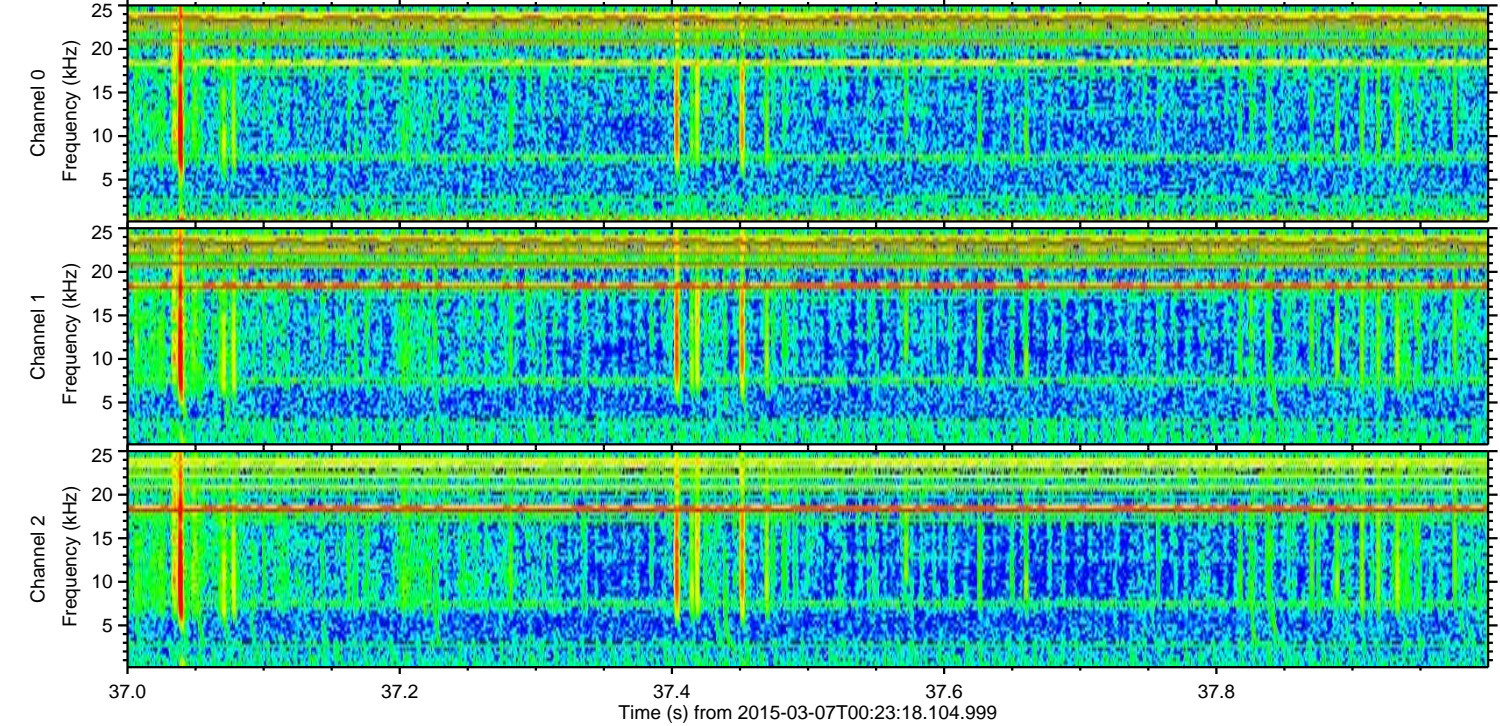
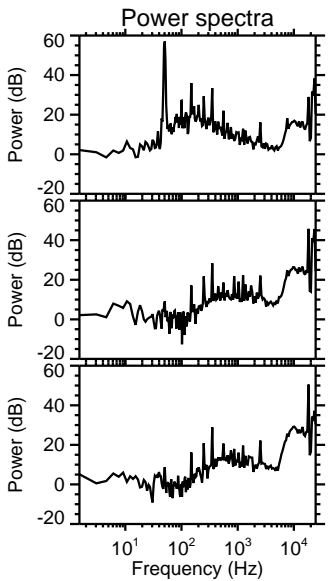
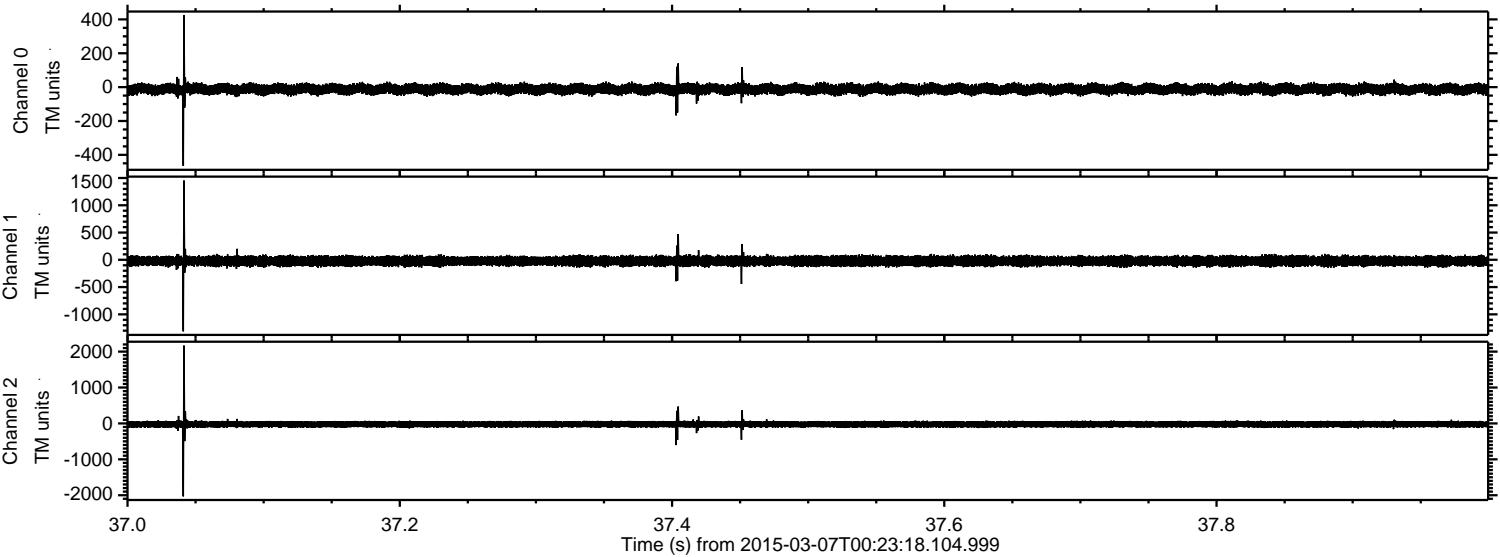

ELMAVAN 3D WAVEFORMS (Measured data sampled at 50 kHz) 49803 packets of 144 samples from 2015-03-07T00:23:18.104.999. Part 140/144

Processed Sun Mar 8 05:30:39 2015 by ELM ver.2012-10-06 from 001__elm20150307_002317__dat00.bin

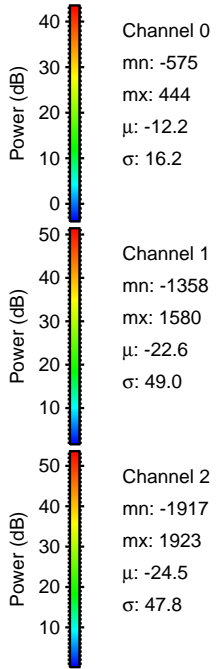
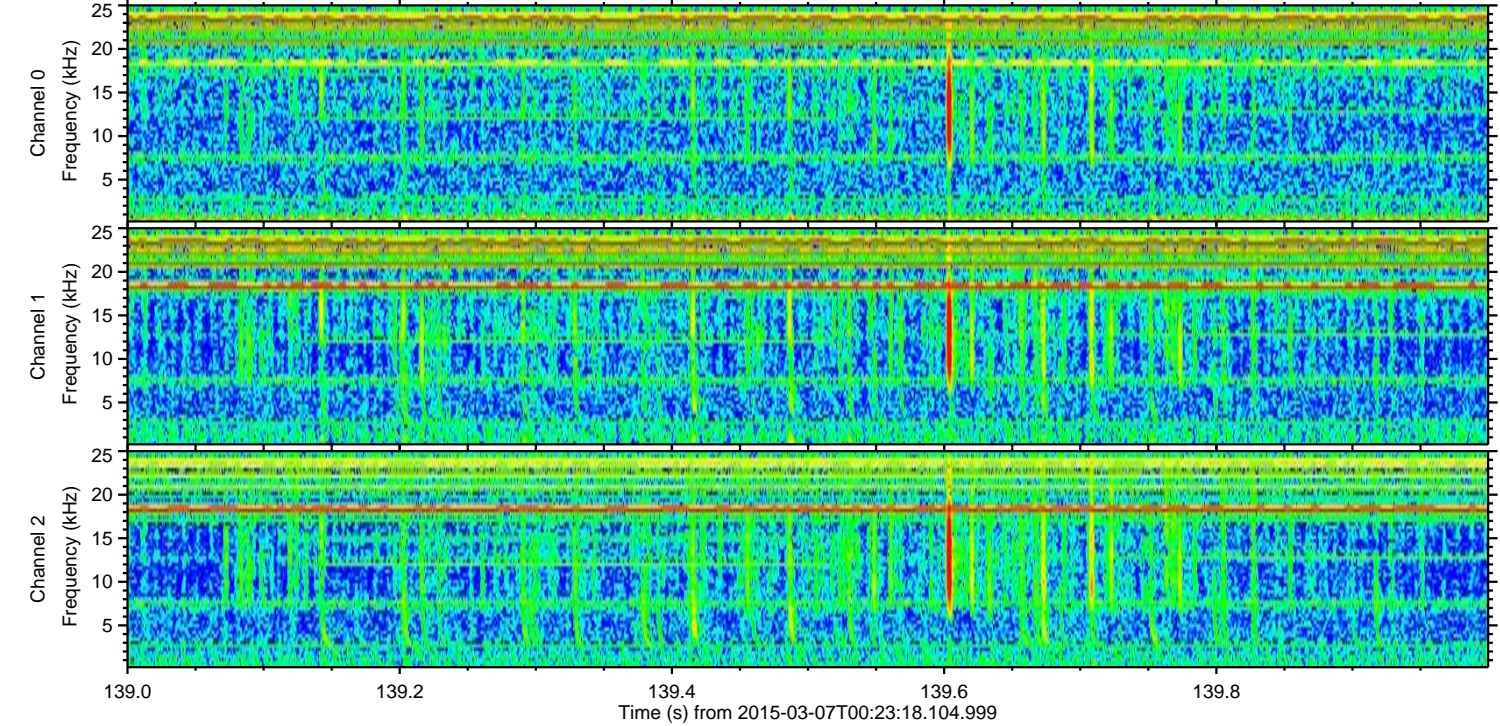
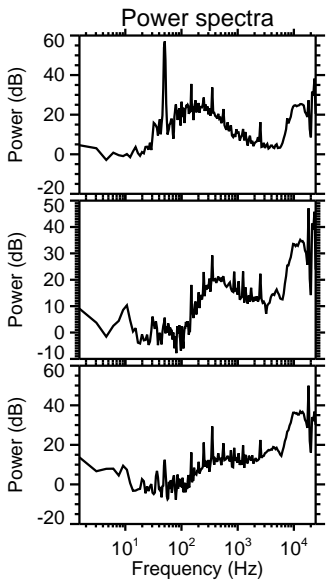
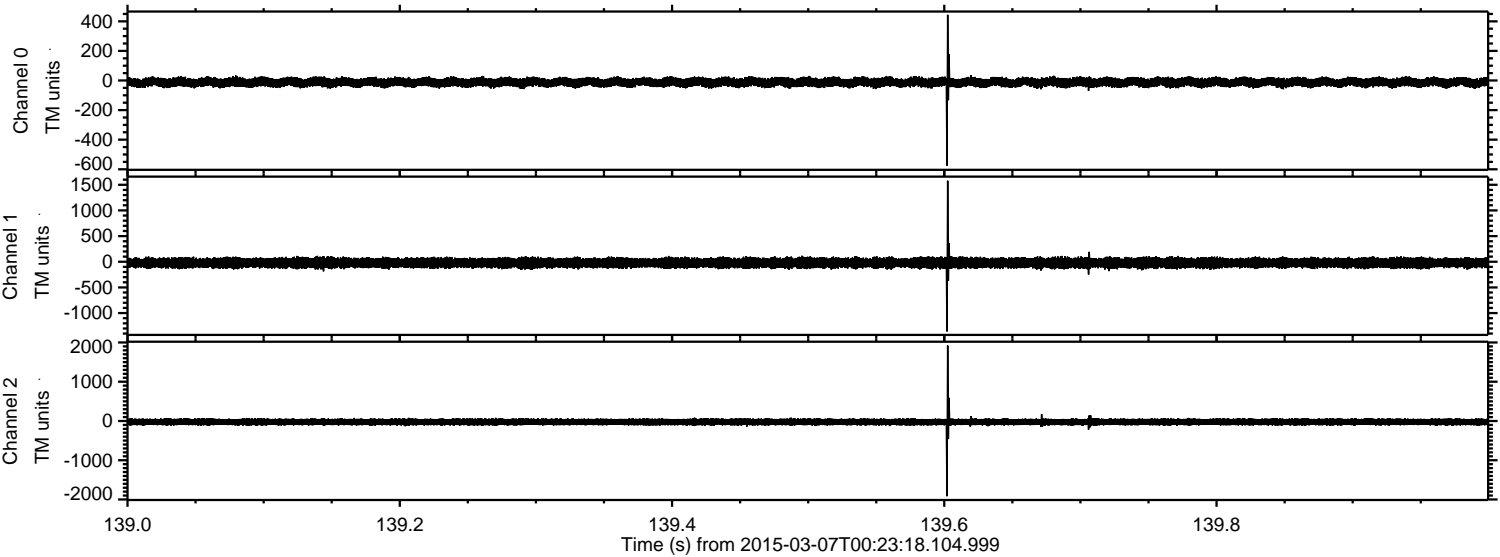

Processed Sun Mar 8 05:30:40 2015 by ELM ver.2012-10-06 from 001__elm20150307_002317__dat00.bin

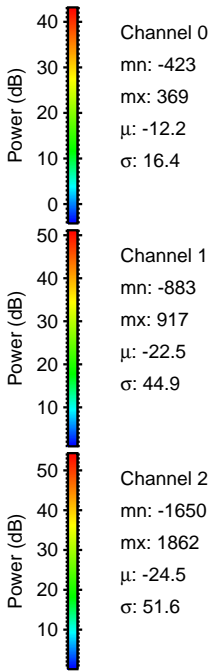
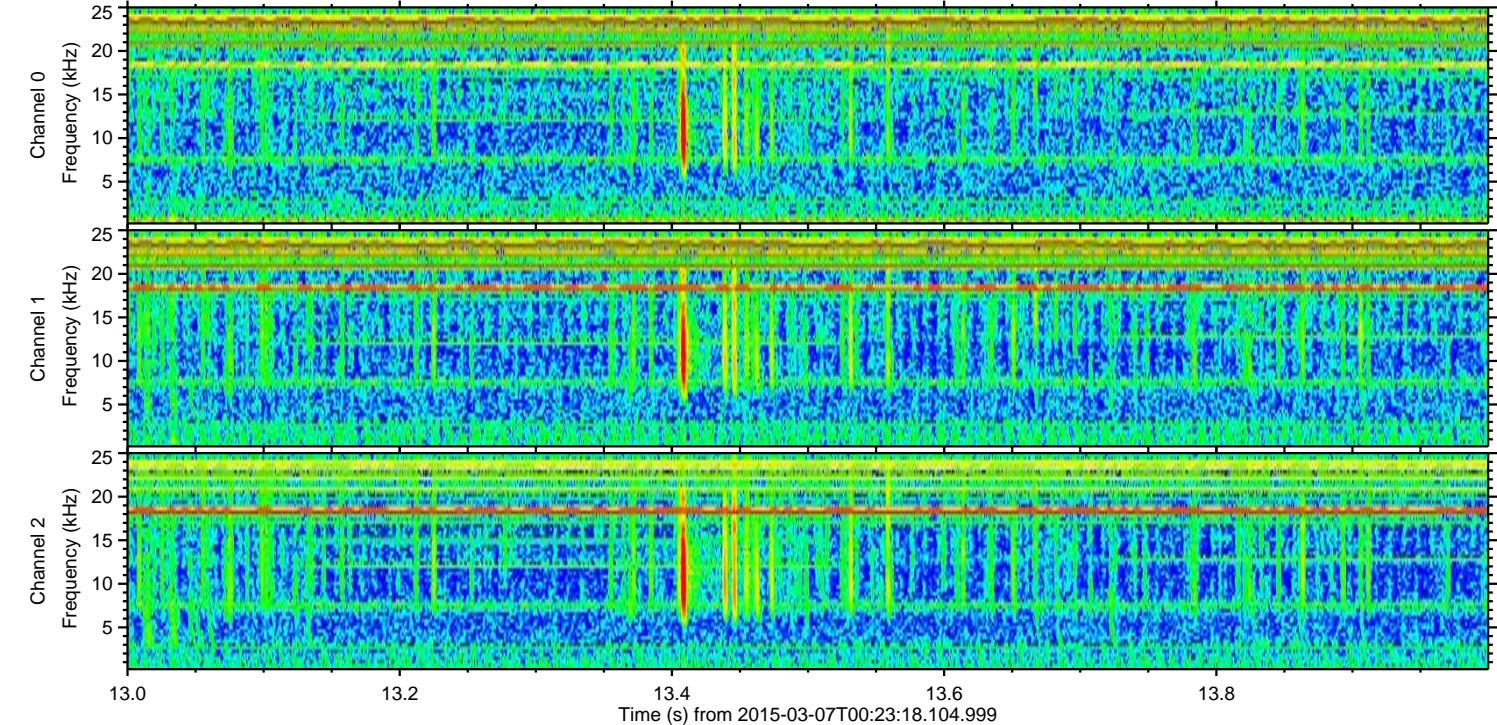
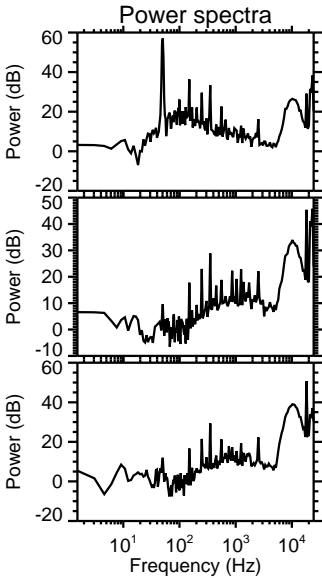
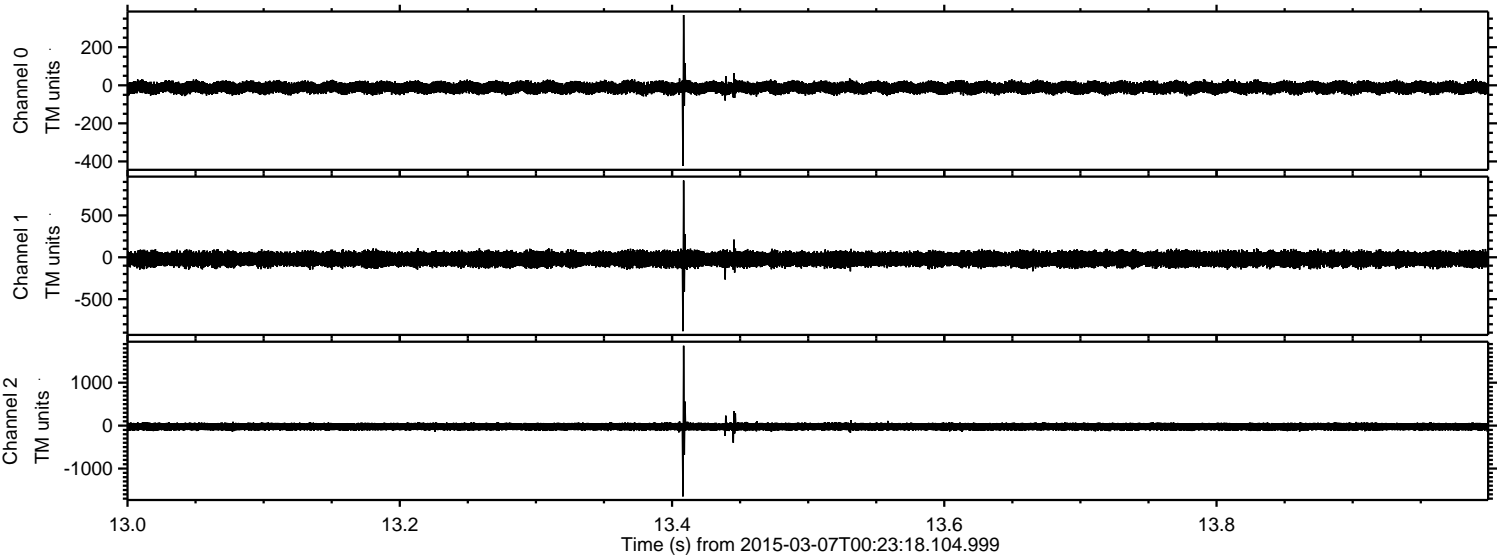

ELMAVAN 3D WAVEFORMS (Measured data sampled at 50 kHz) 49803 packets of 144 samples from 2015-03-07T00:23:18.104.999. Part 113/144

Processed Sun Mar 8 05:30:40 2015 by ELM ver.2012-10-06 from 001__elm20150307_002317__dat00.bin

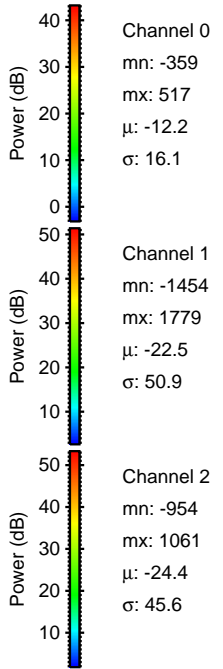
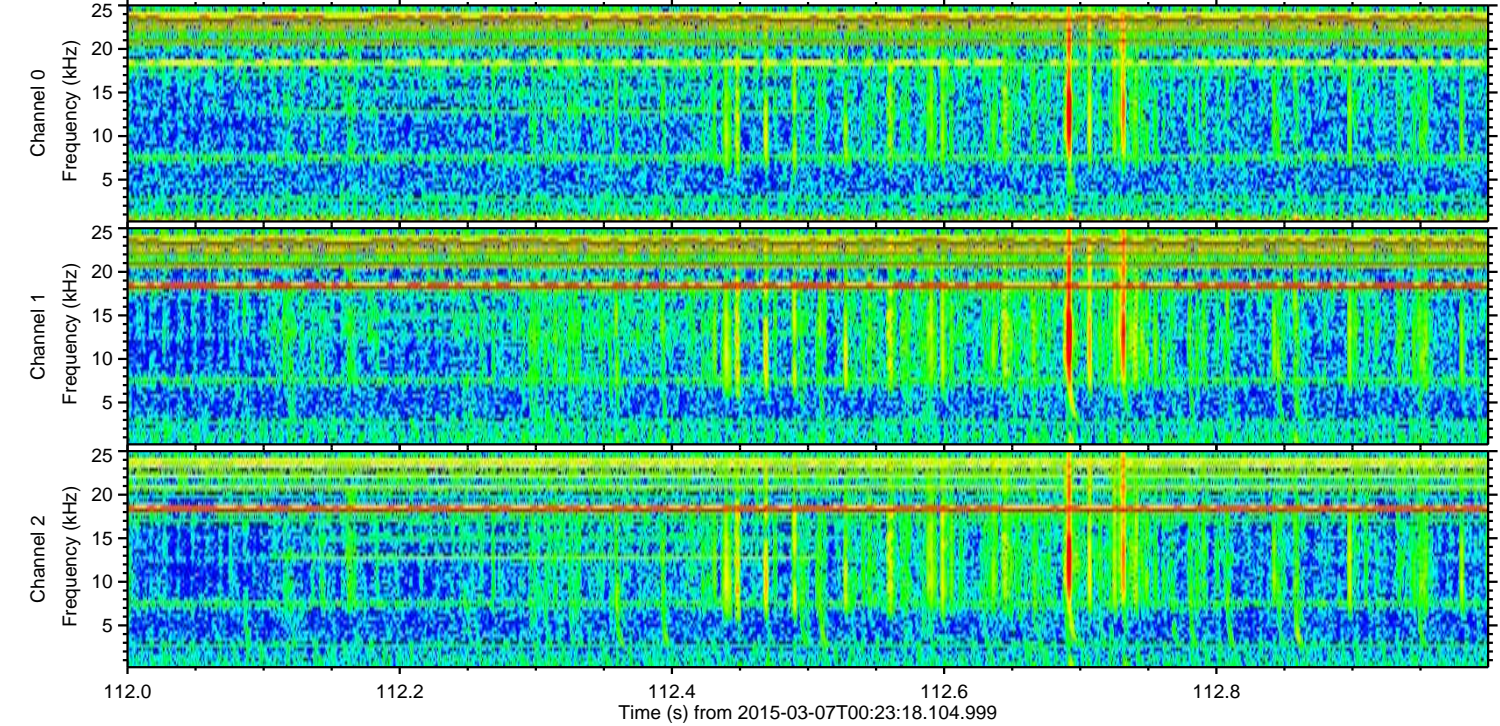
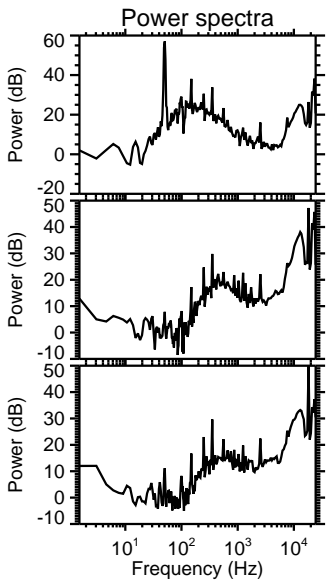
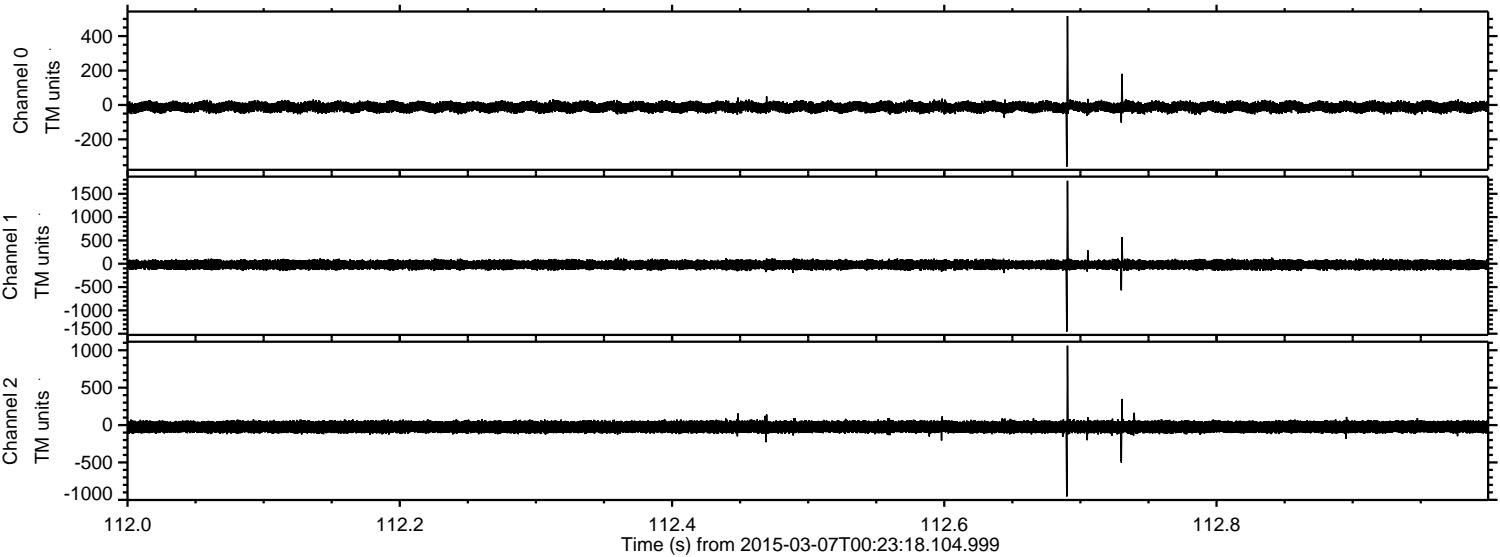

Processed Sun Mar 8 05:30:41 2015 by ELM ver.2012-10-06 from 001__elm20150307_002317__dat00.bin

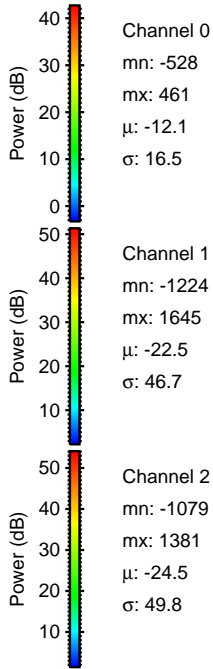
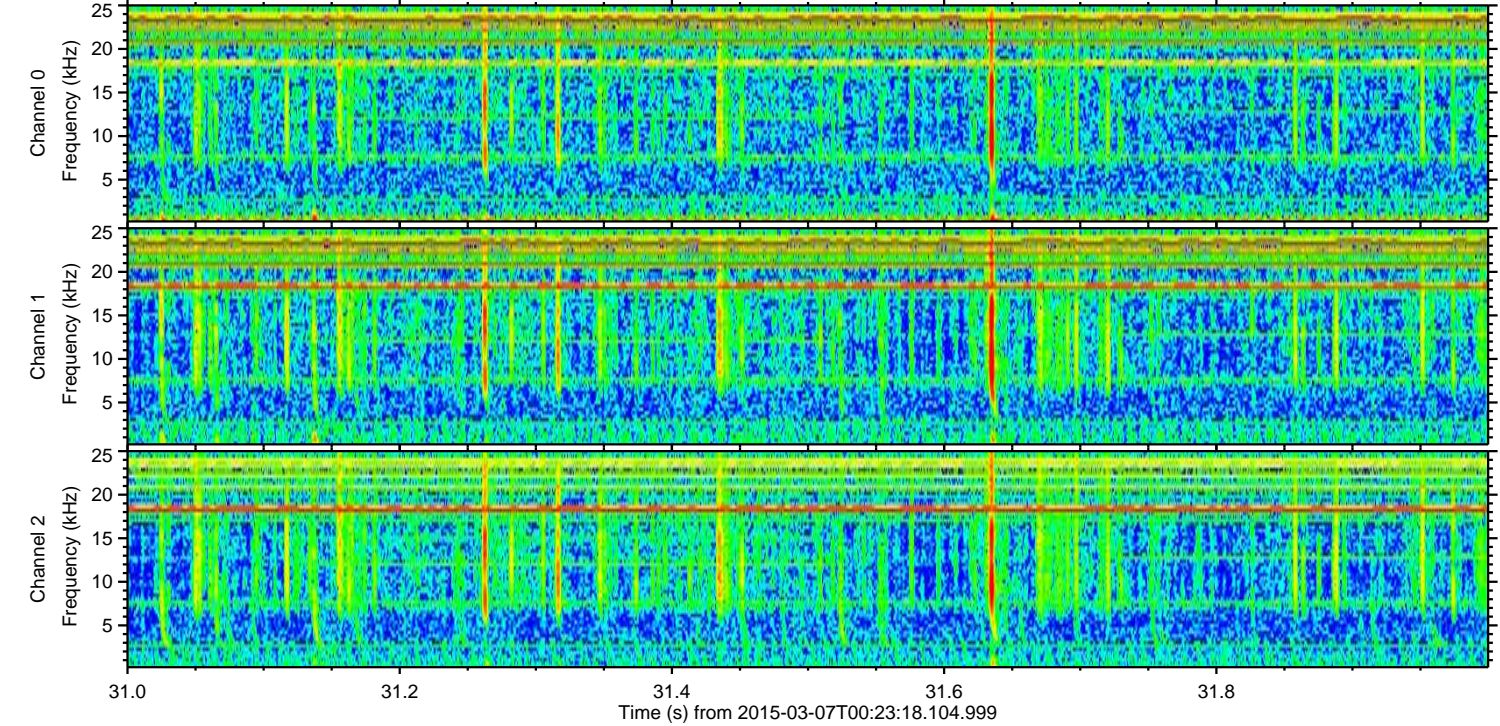
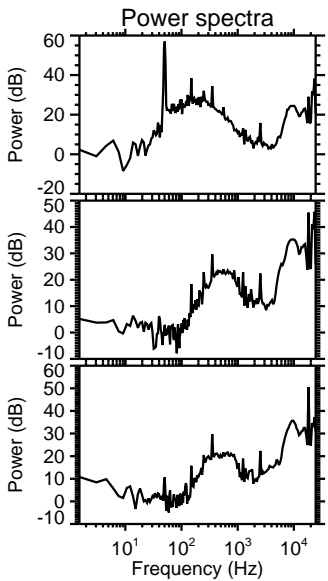
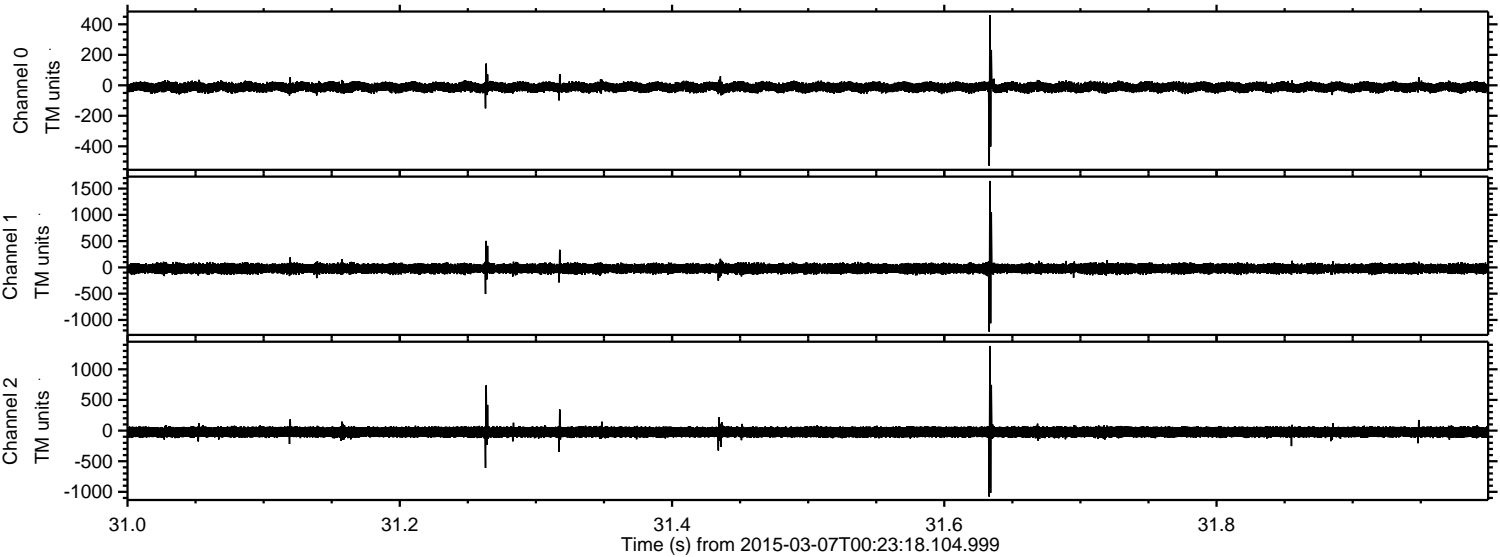

Processed Sun Mar 8 05:30:42 2015 by ELM ver.2012-10-06 from 001__elm20150307_002317__dat00.bin

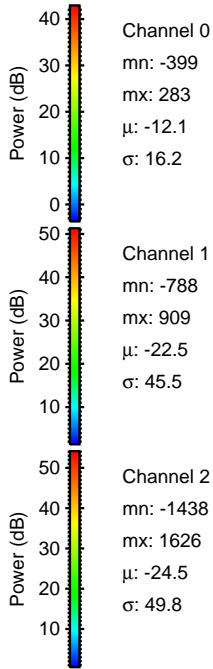
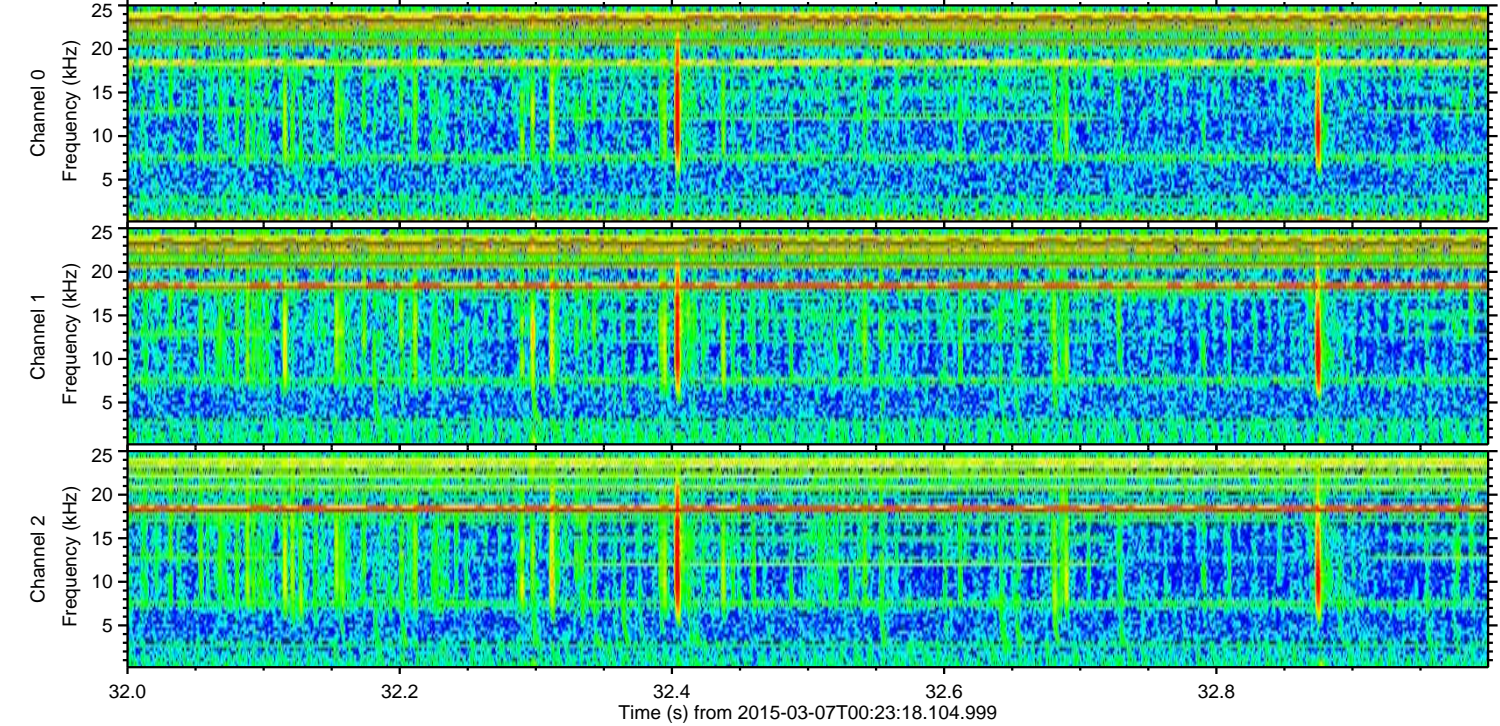
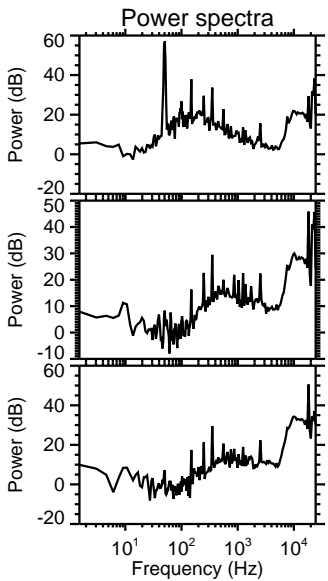
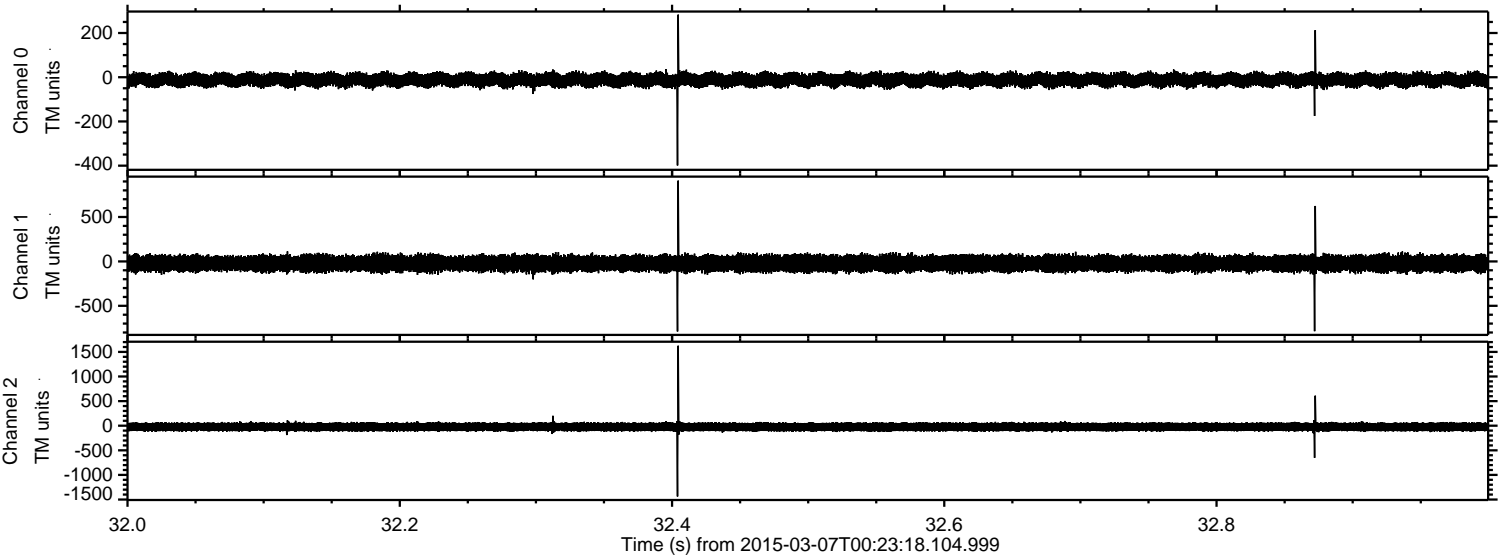

Processed Sun Mar 8 05:30:43 2015 by ELM ver.2012-10-06 from 001__elm20150307_002317__dat00.bin

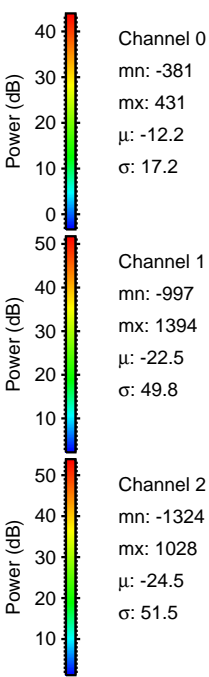
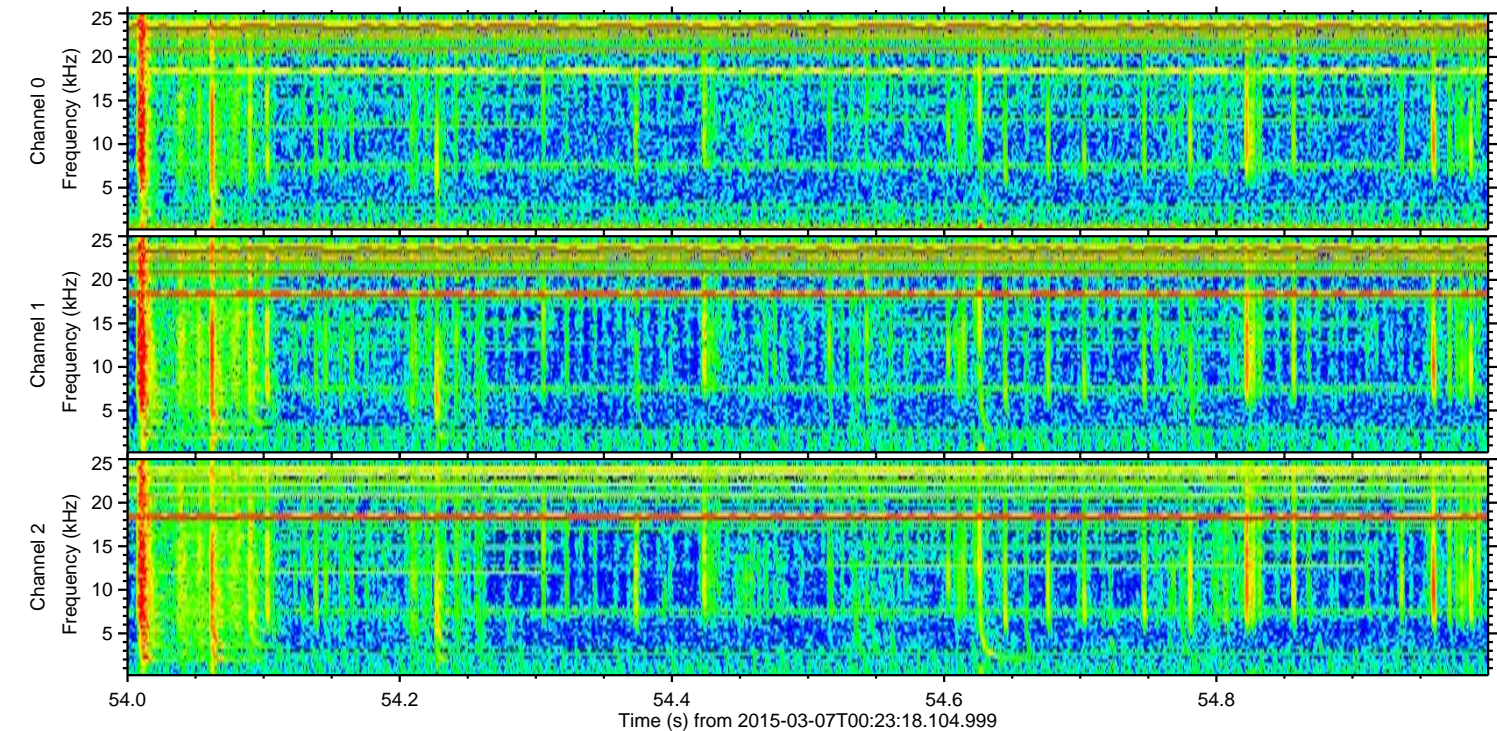
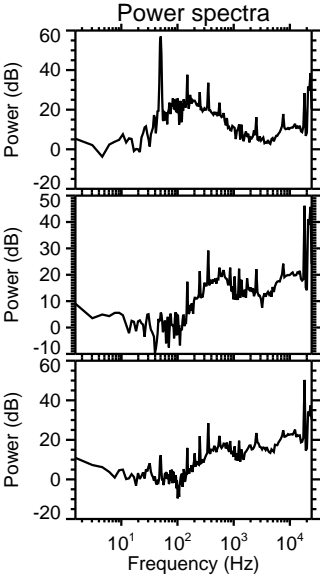
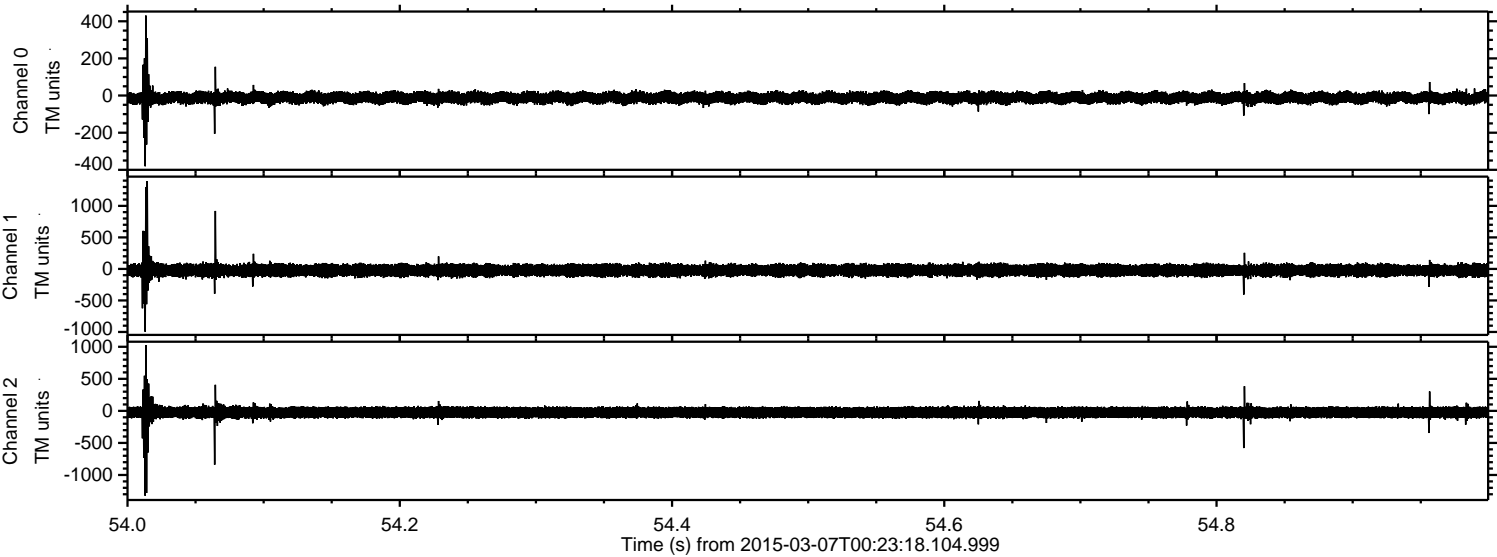

ELMAVAN 3D WAVEFORMS (Measured data sampled at 50 kHz) 49803 packets of 144 samples from 2015-03-07T00:23:18.104.999. Part 1/144

Processed Sun Mar 8 05:30:44 2015 by ELM ver.2012-10-06 from 001__elm20150307_002317__dat00.bin

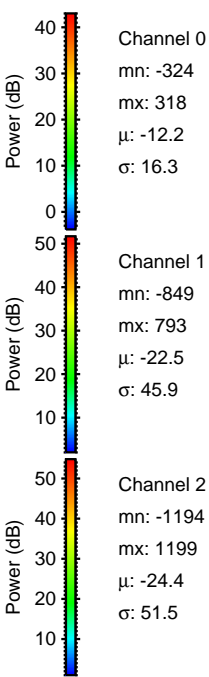
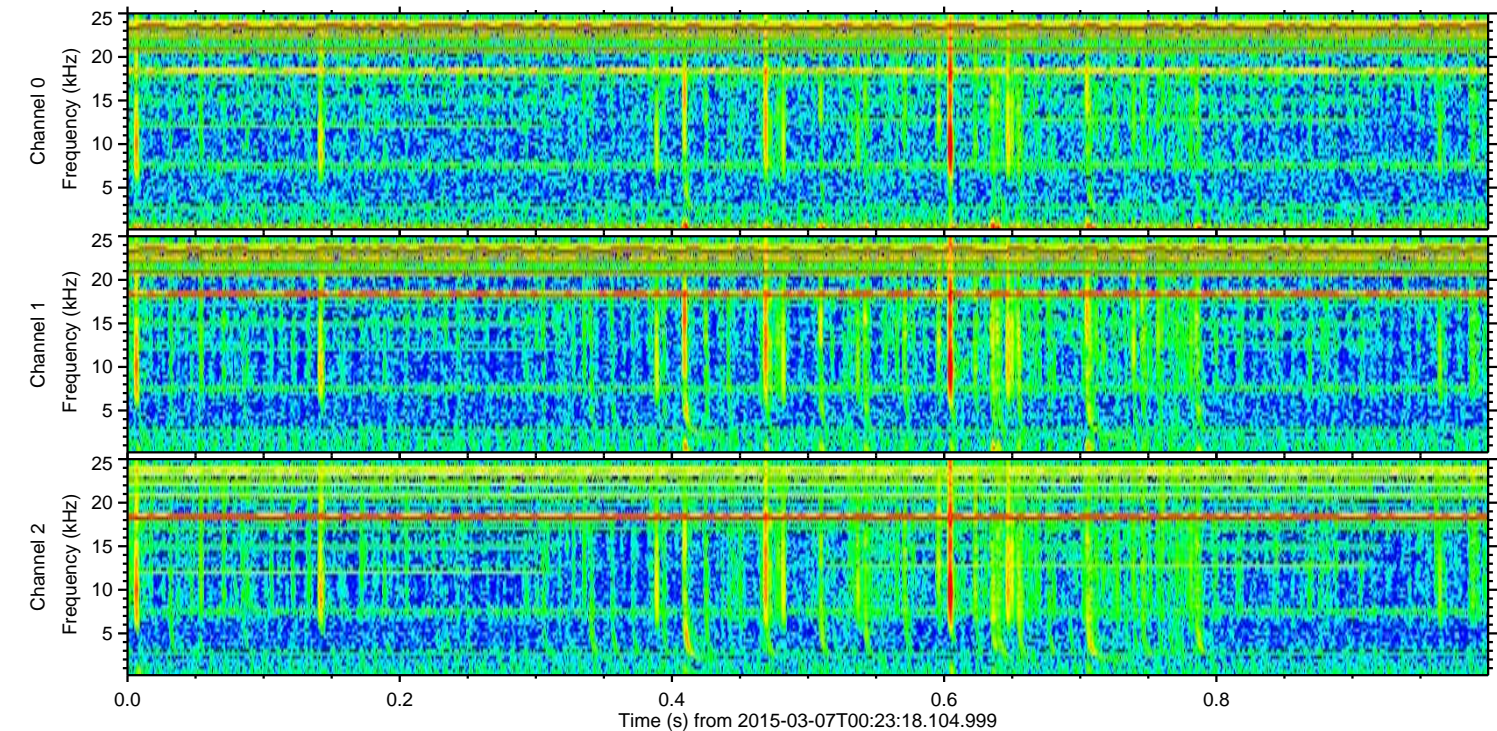
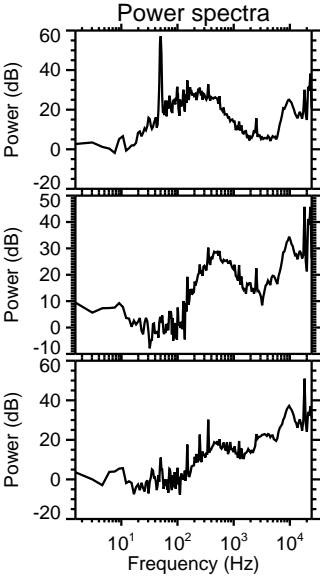
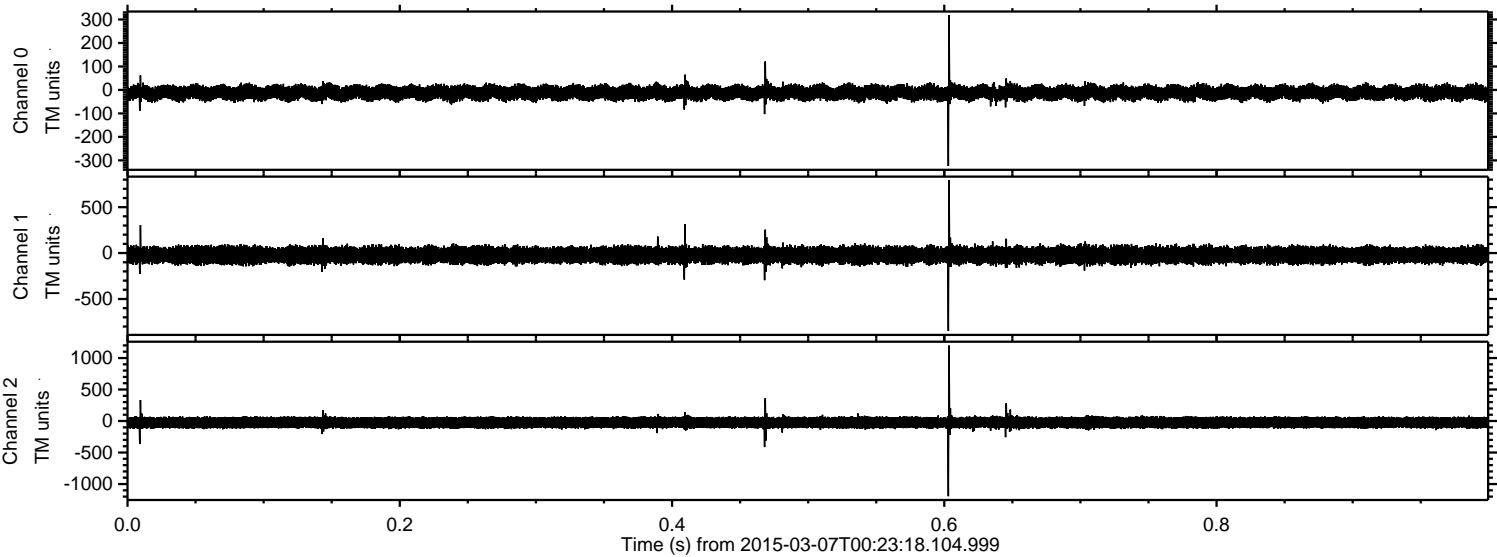

Channel 0
mn: -324
mx: 318
 μ : -12.2
 σ : 16.3

Channel 1
mn: -849
mx: 793
 μ : -22.5
 σ : 45.9

Channel 2
mn: -1194
mx: 1199
 μ : -24.4
 σ : 51.5

Processed Sun Mar 8 05:30:45 2015 by ELM ver.2012-10-06 from 001__elm20150307_002317__dat00.bin

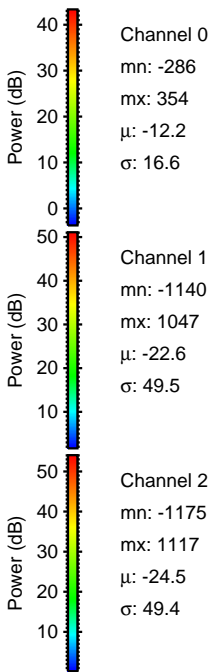
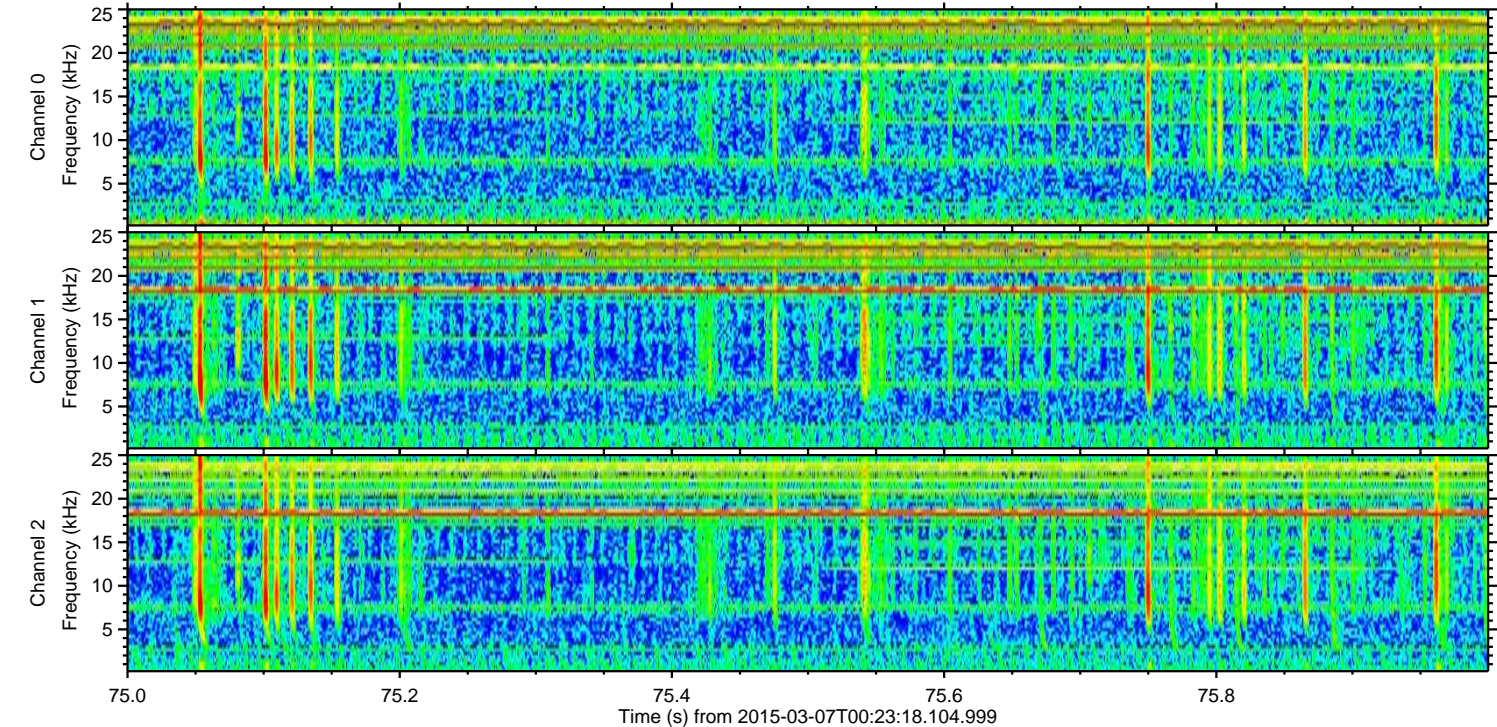
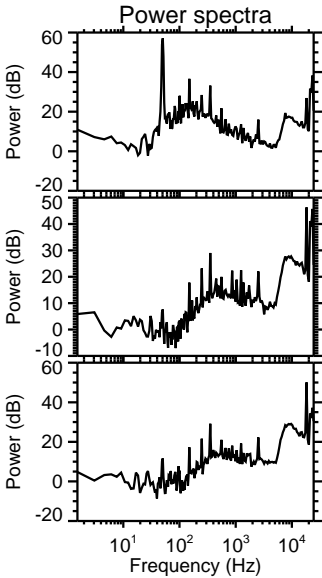
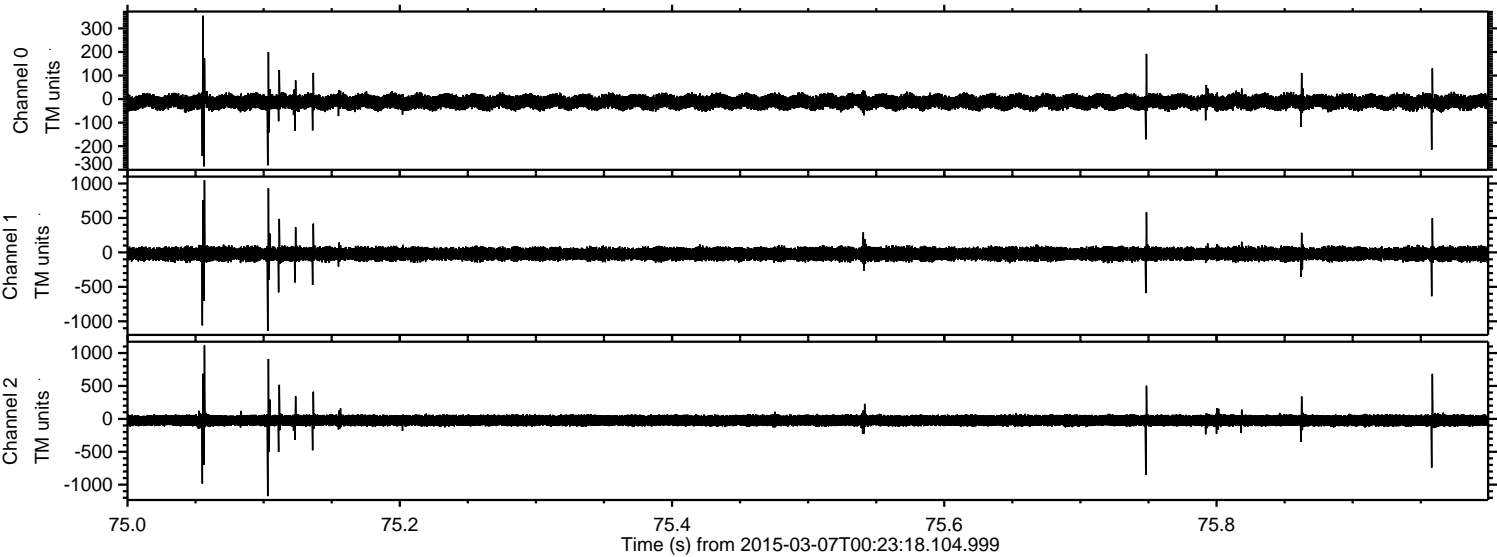

Processed Sun Mar 8 05:30:46 2015 by ELM ver.2012-10-06 from 001__elm20150307_002317__dat00.bin

