

ELMAVAN 3D WAVEFORMS (Measured data sampled at 50 kHz) 49805 packets of 144 samples from 2015-03-07T00:08:17.614.999.

Processed Sun Mar 8 05:26:38 2015 by ELM ver.2012-10-06 from 001__elm20150307_000816__dat00.bin

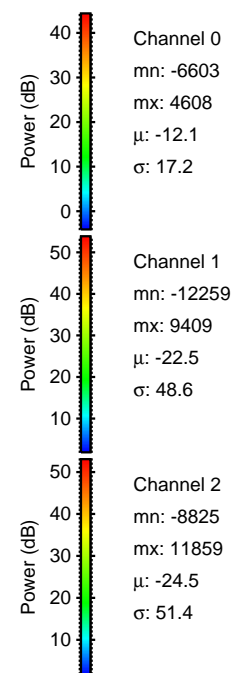
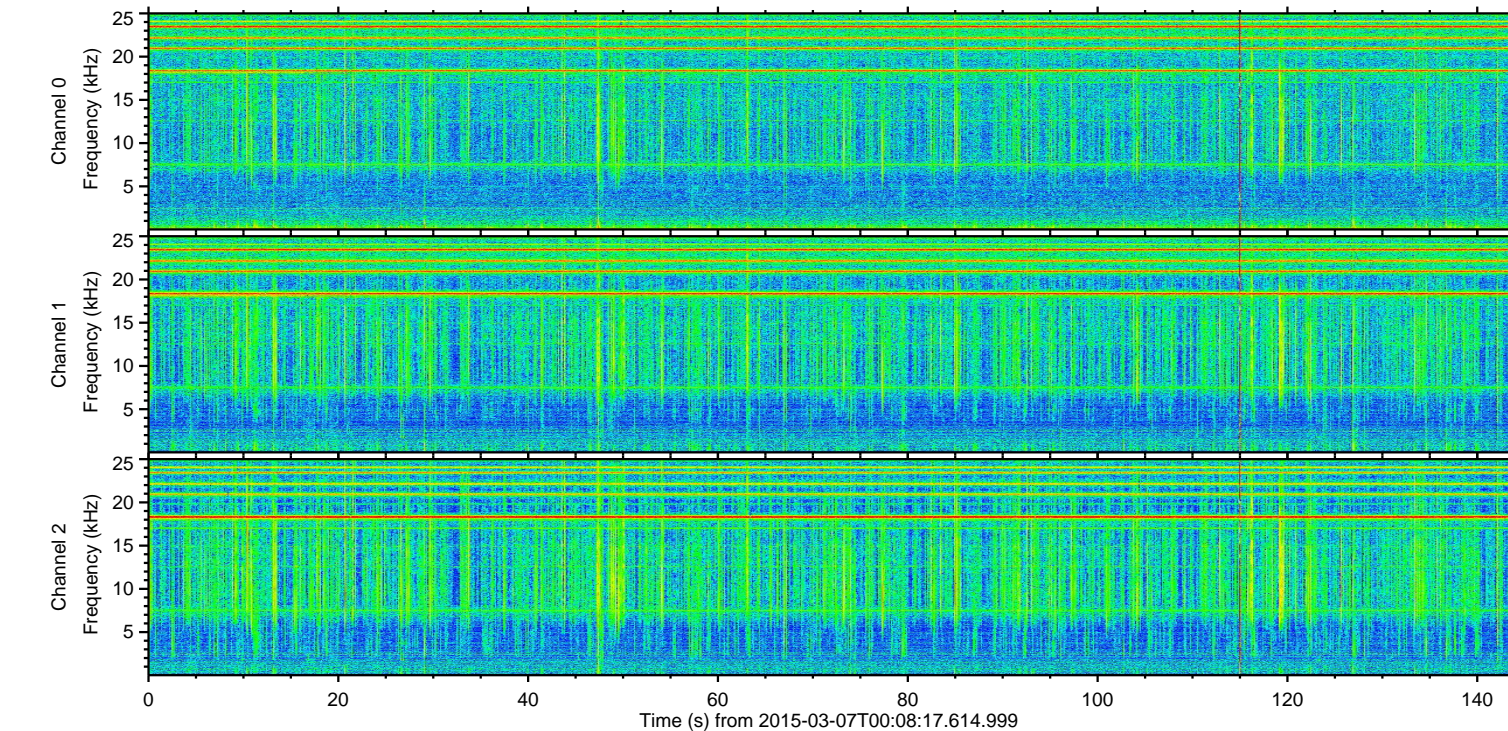
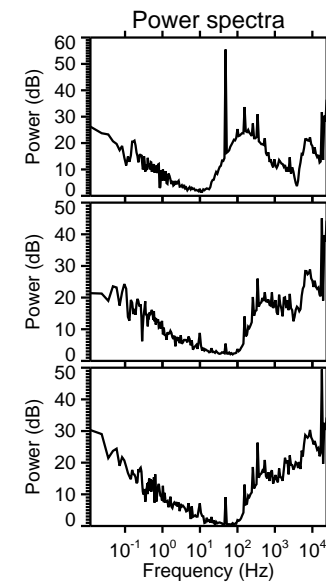
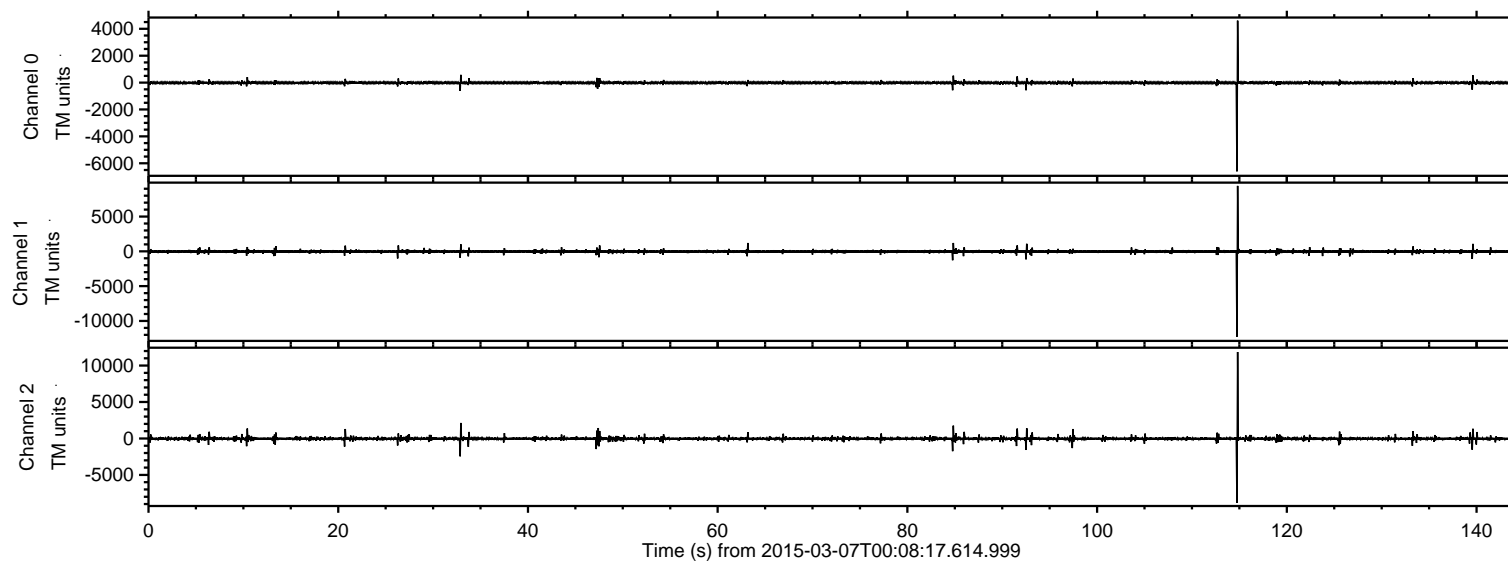

ELMAVAN 3D WAVEFORMS (Measured data sampled at 50 kHz) 49805 packets of 144 samples from 2015-03-07T00:08:17.614.999. Part 115/144

Processed Sun Mar 8 05:26:50 2015 by ELM ver.2012-10-06 from 001__elm20150307_000816__dat00.bin

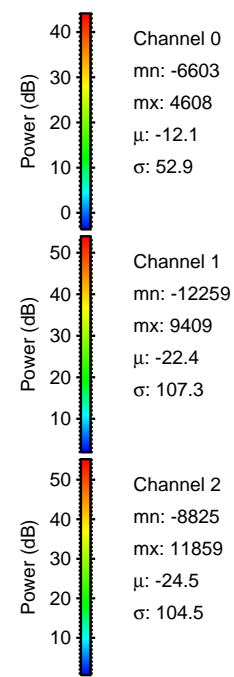
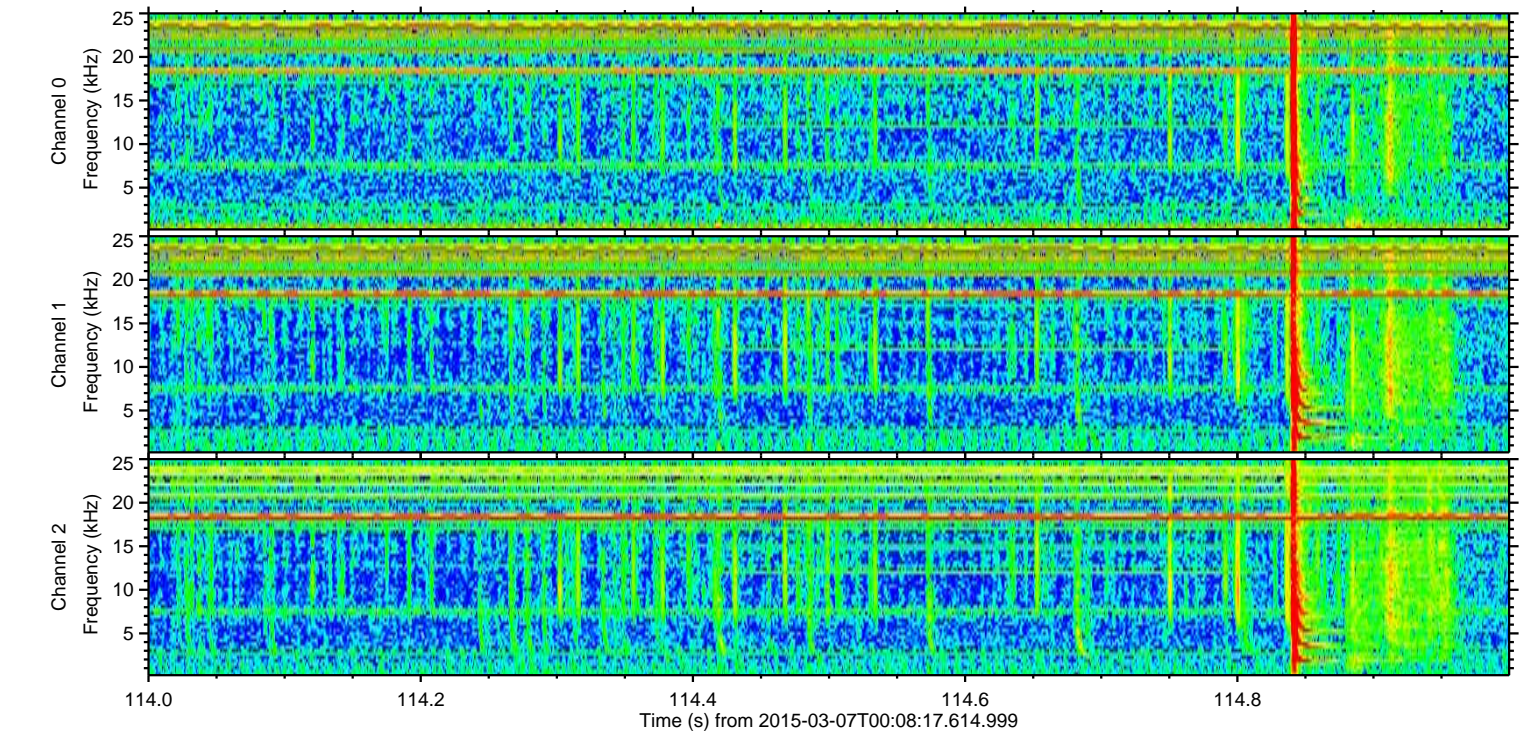
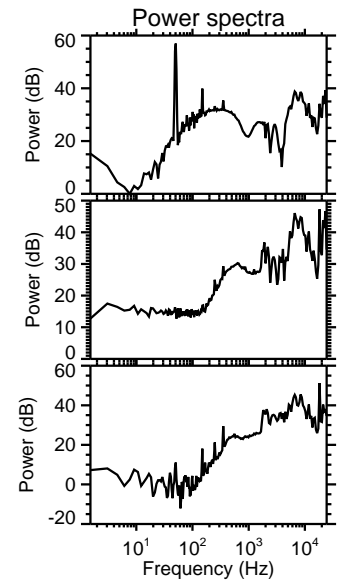
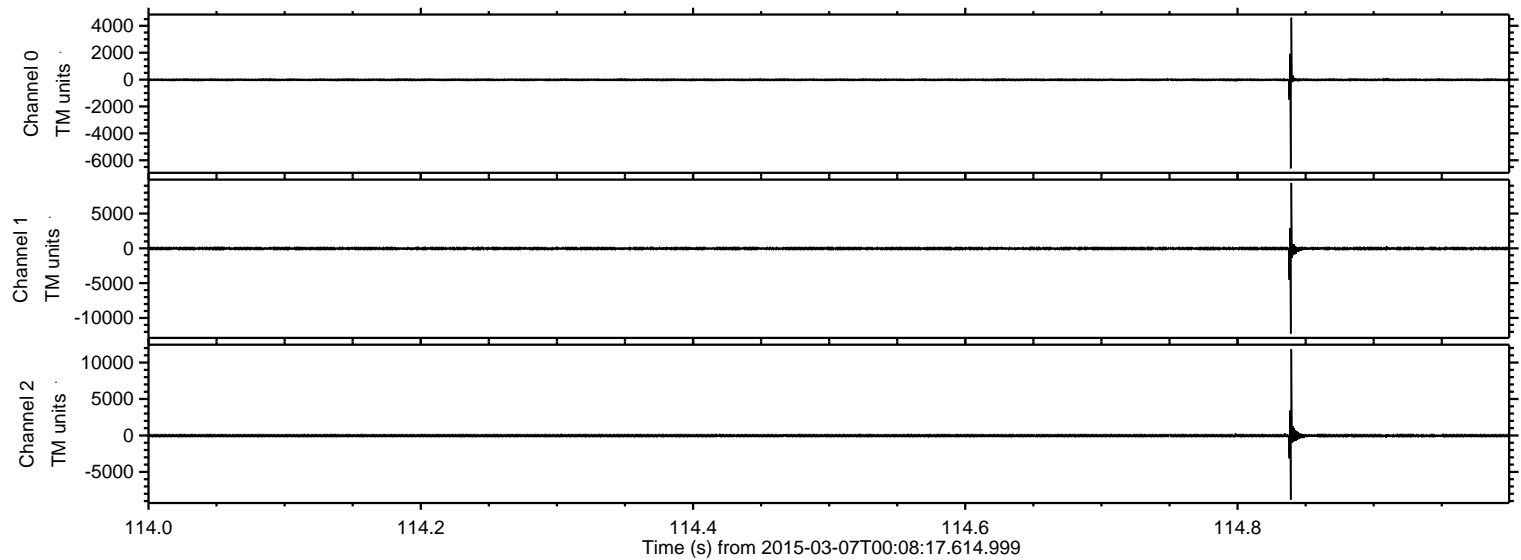

Processed Sun Mar 8 05:26:51 2015 by ELM ver.2012-10-06 from 001__elm20150307_000816__dat00.bin

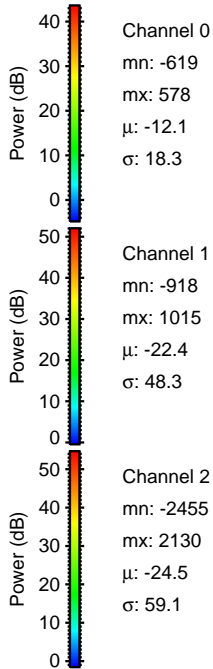
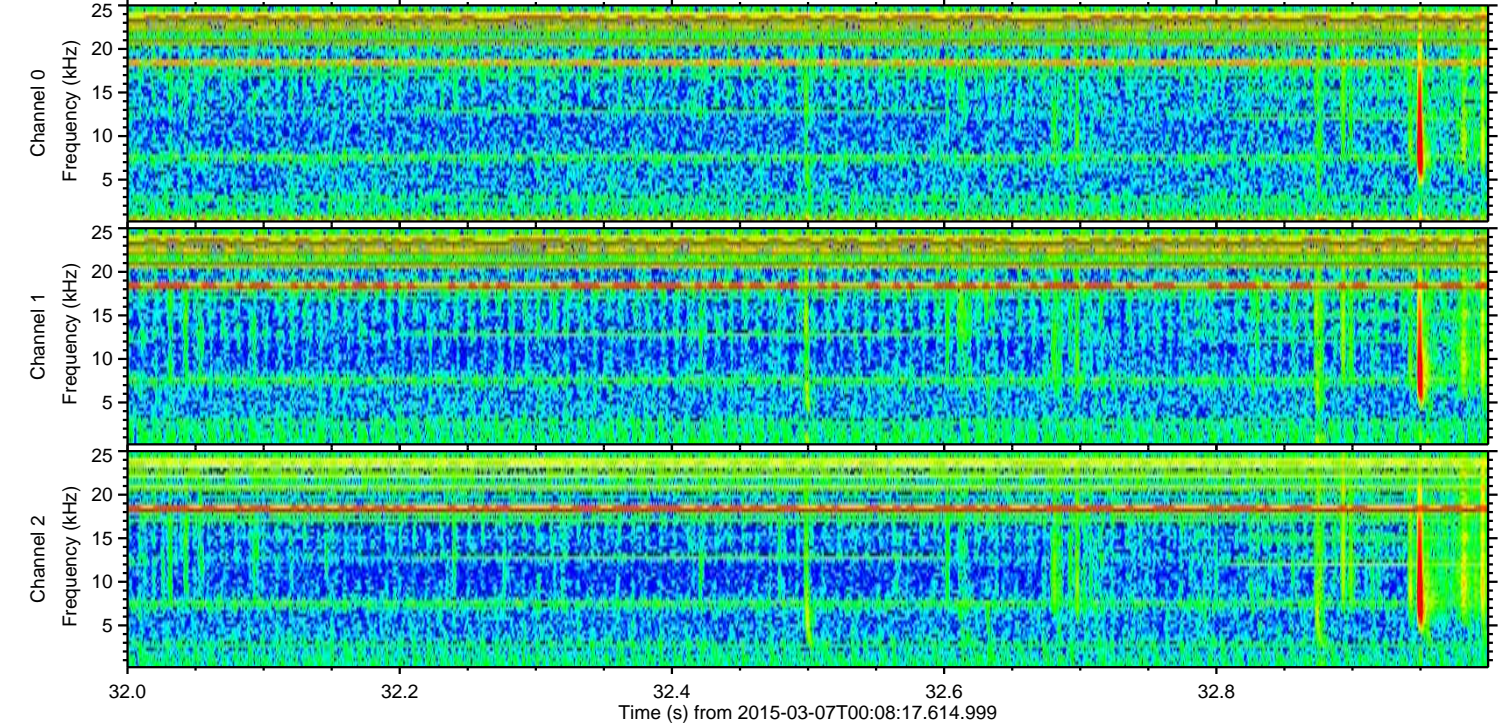
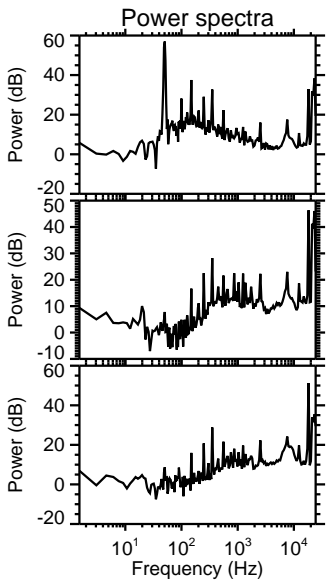
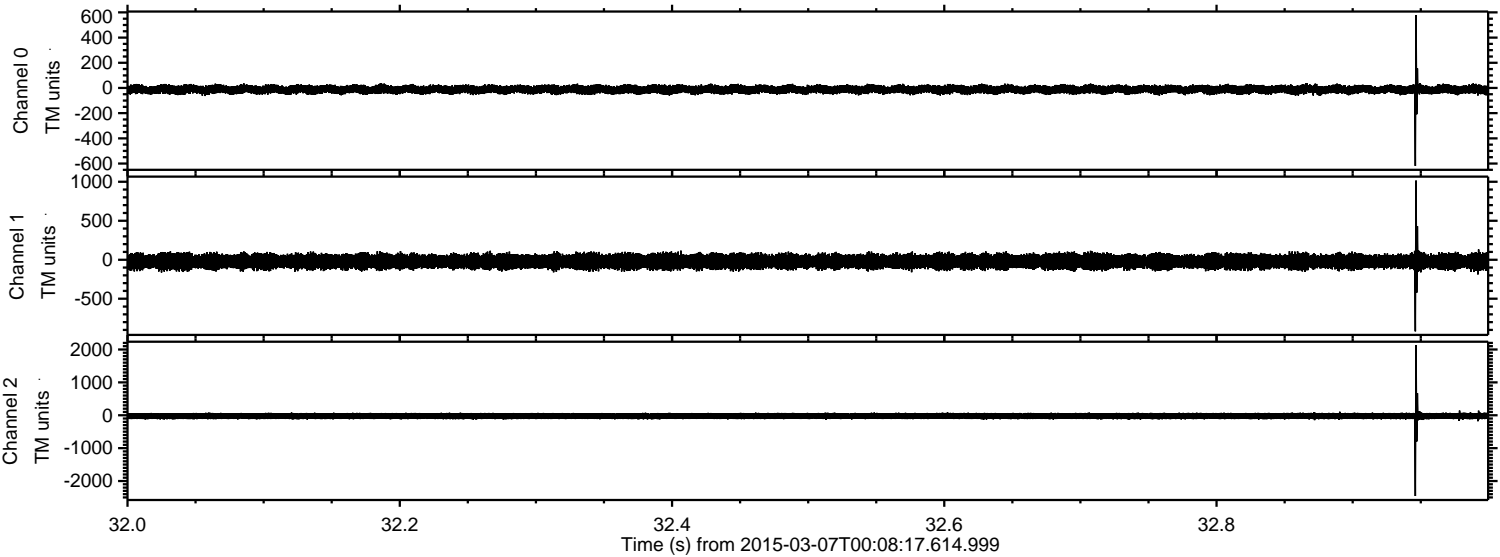

Processed Sun Mar 8 05:26:52 2015 by ELM ver.2012-10-06 from 001__elm20150307_000816__dat00.bin

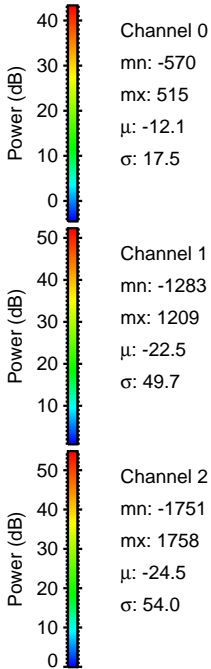
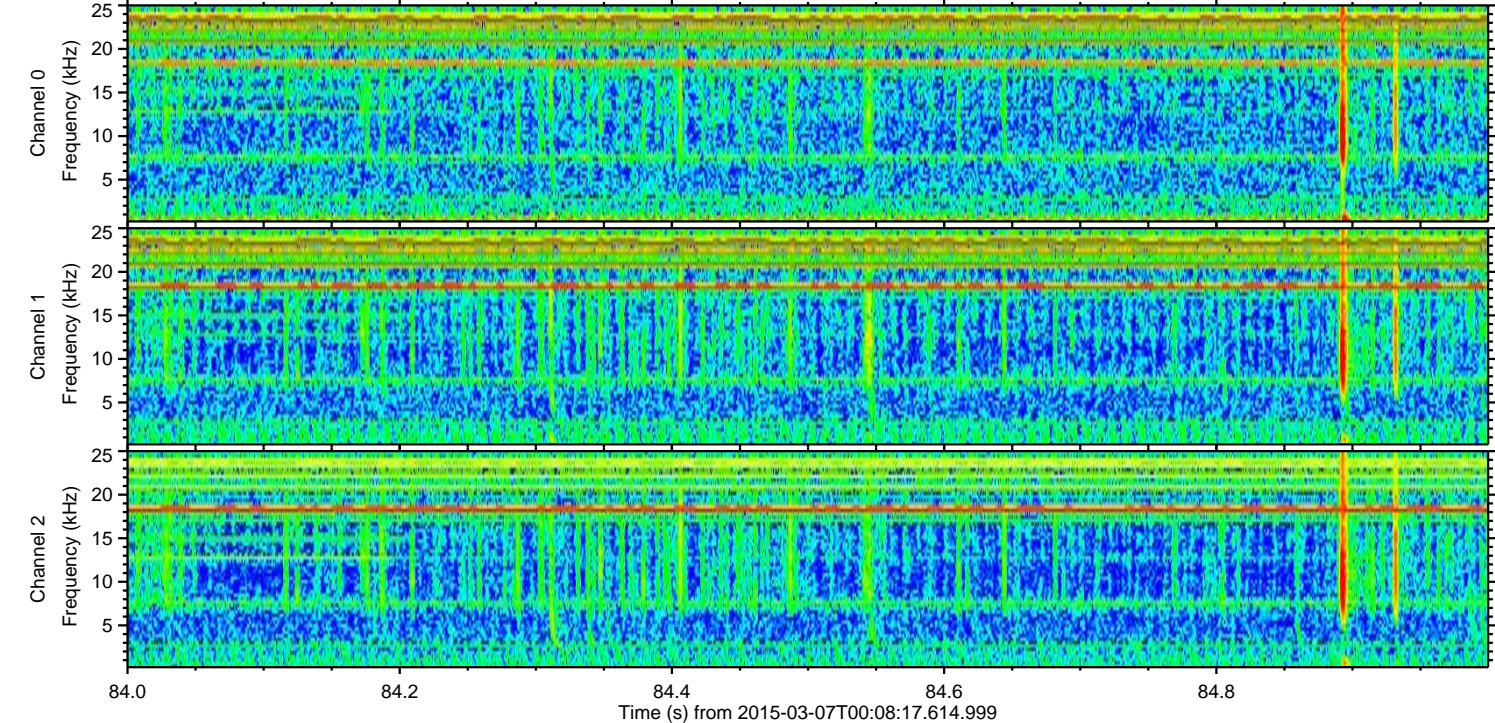
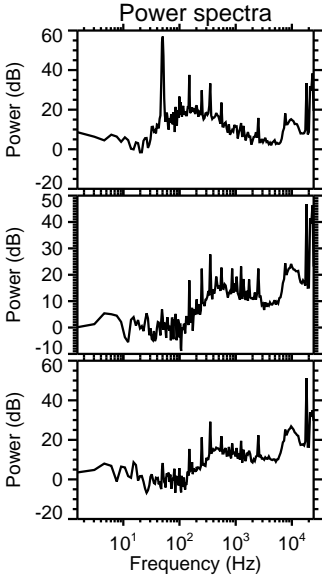
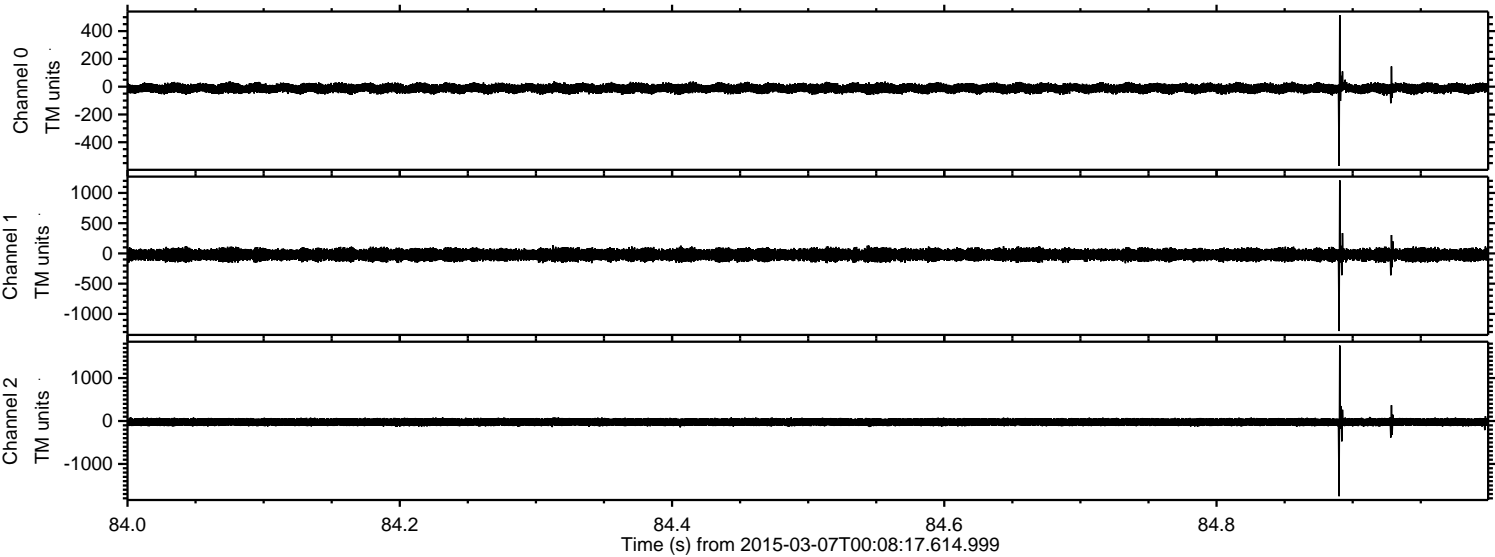

Processed Sun Mar 8 05:26:53 2015 by ELM ver.2012-10-06 from 001__elm20150307_000816__dat00.bin

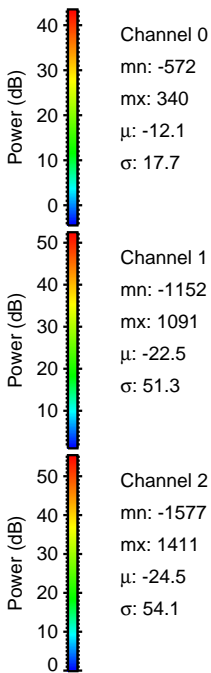
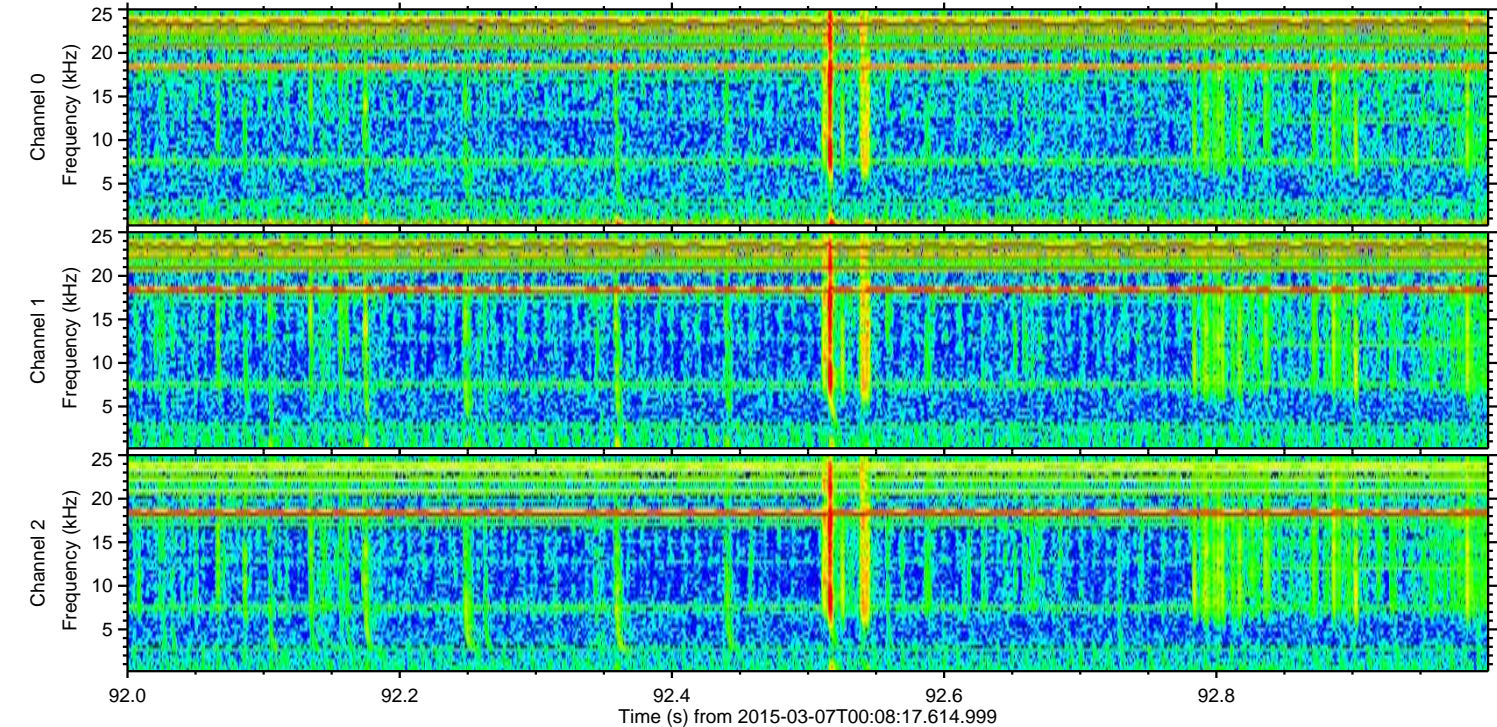
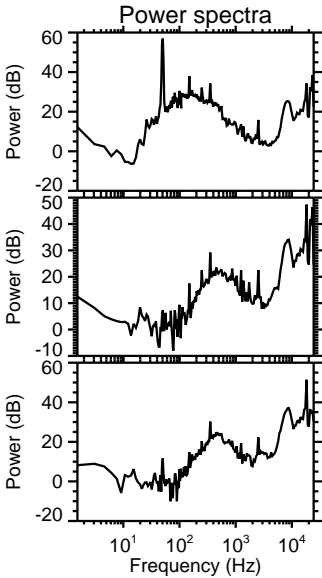
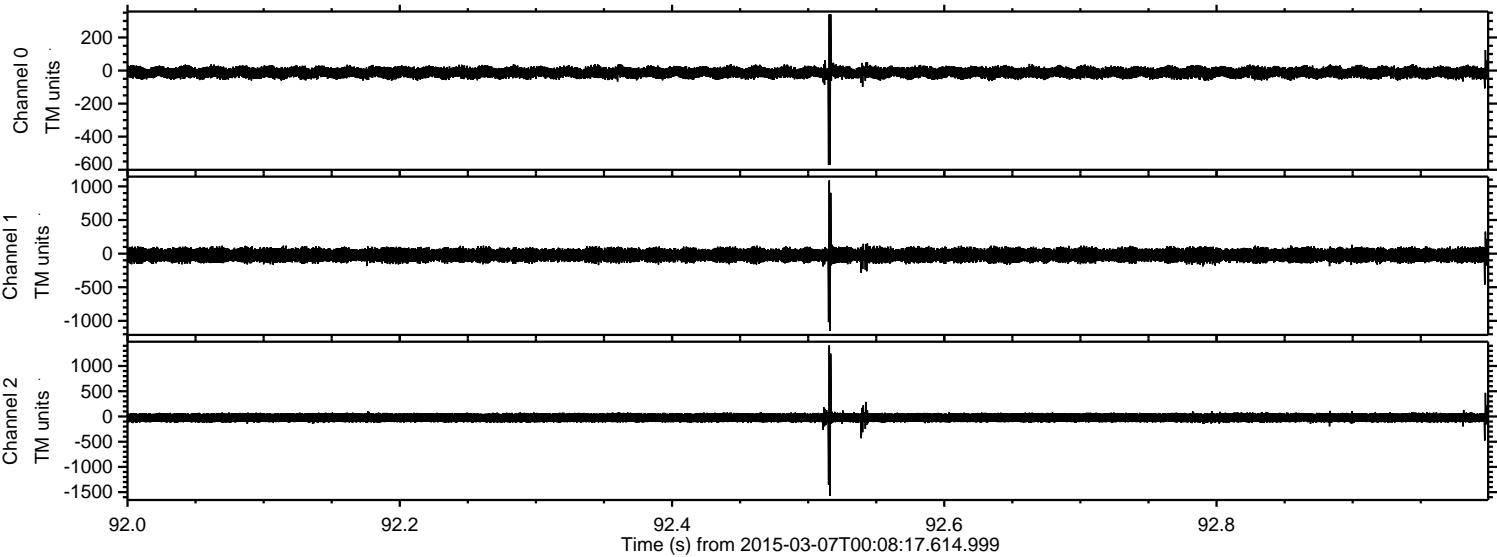

ELMAVAN 3D WAVEFORMS (Measured data sampled at 50 kHz) 49805 packets of 144 samples from 2015-03-07T00:08:17.614.999. Part 140/144

Processed Sun Mar 8 05:26:53 2015 by ELM ver.2012-10-06 from 001__elm20150307_000816__dat00.bin

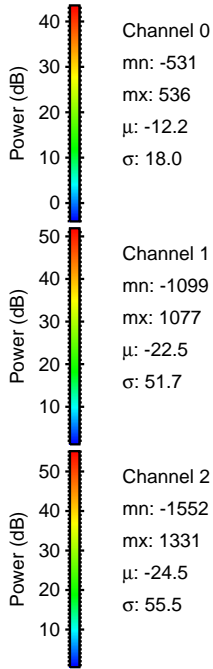
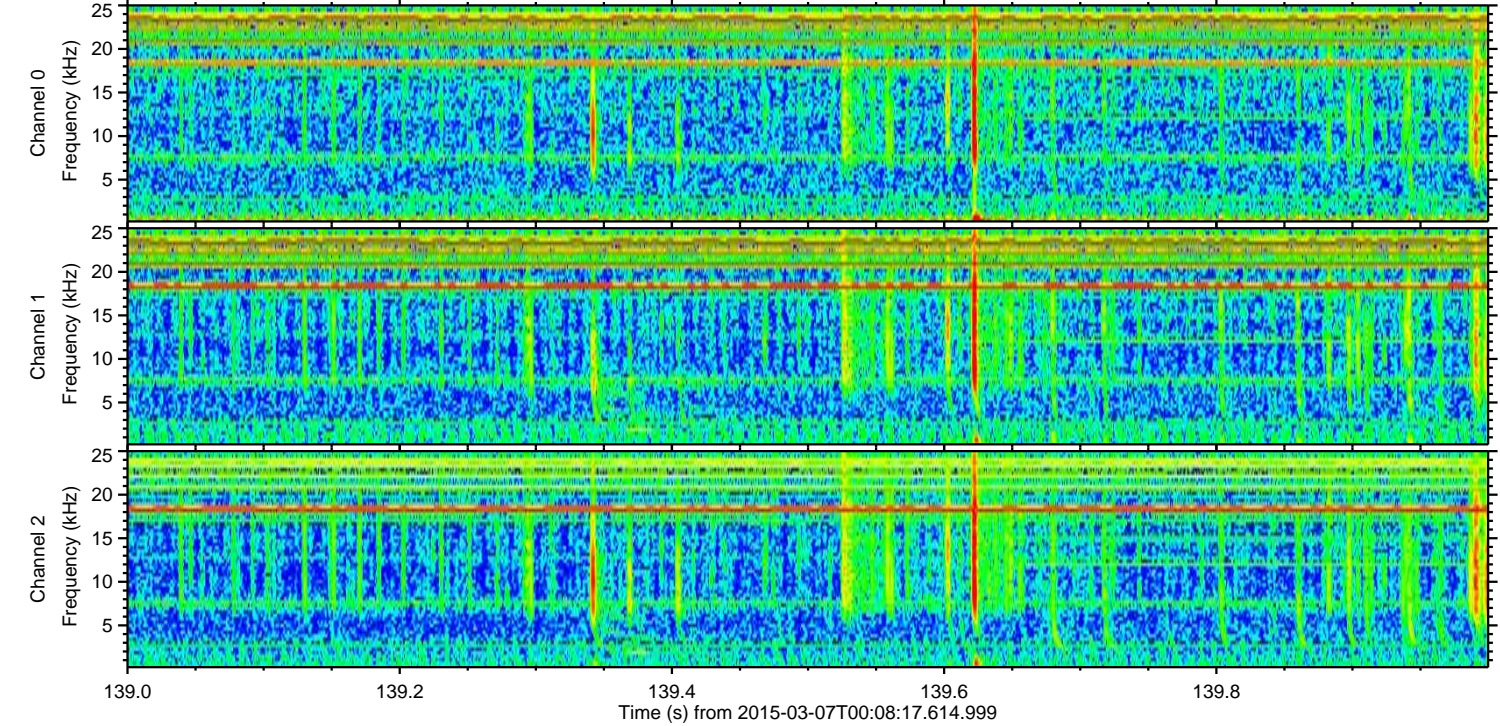
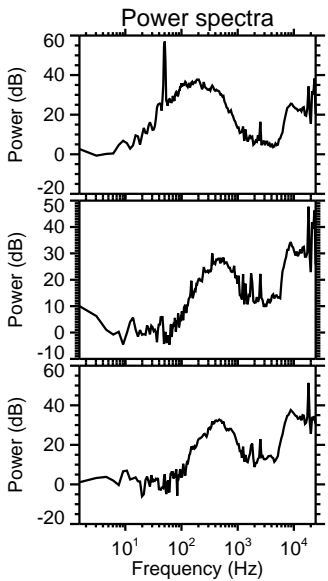
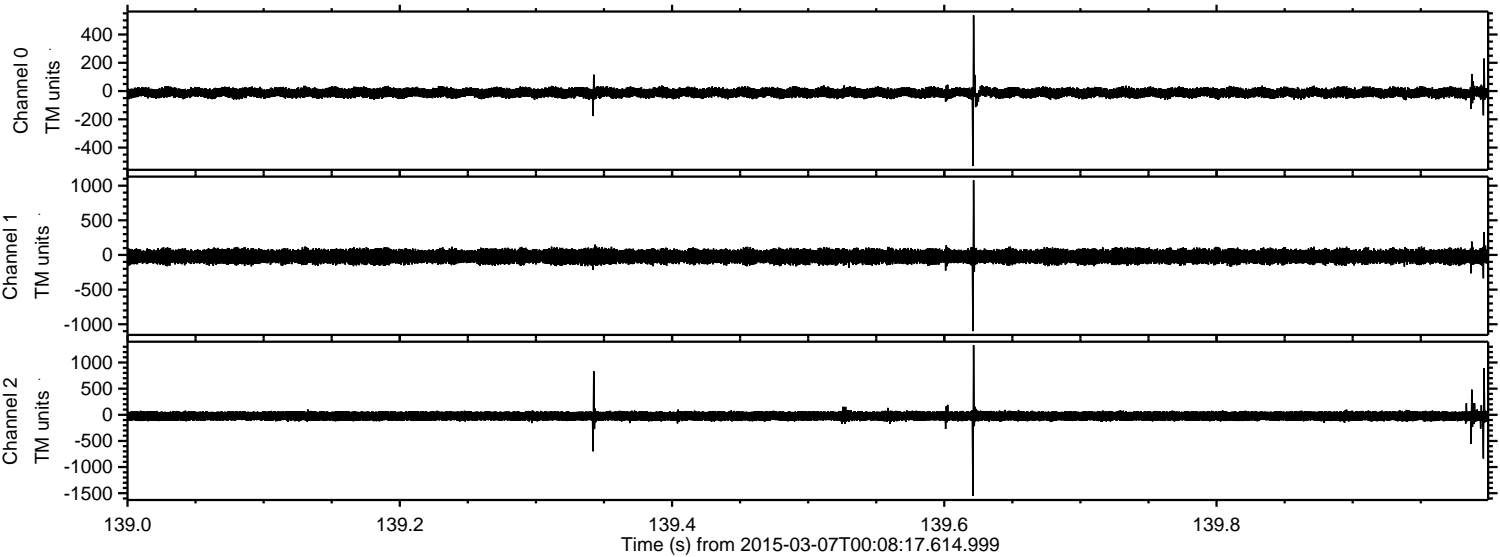

Processed Sun Mar 8 05:26:54 2015 by ELM ver.2012-10-06 from 001__elm20150307_000816__dat00.bin

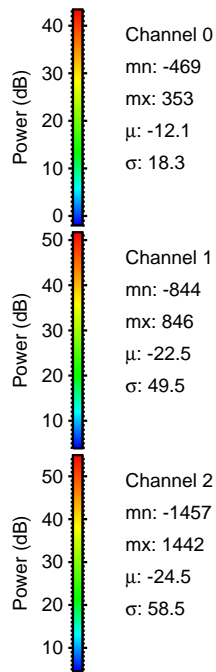
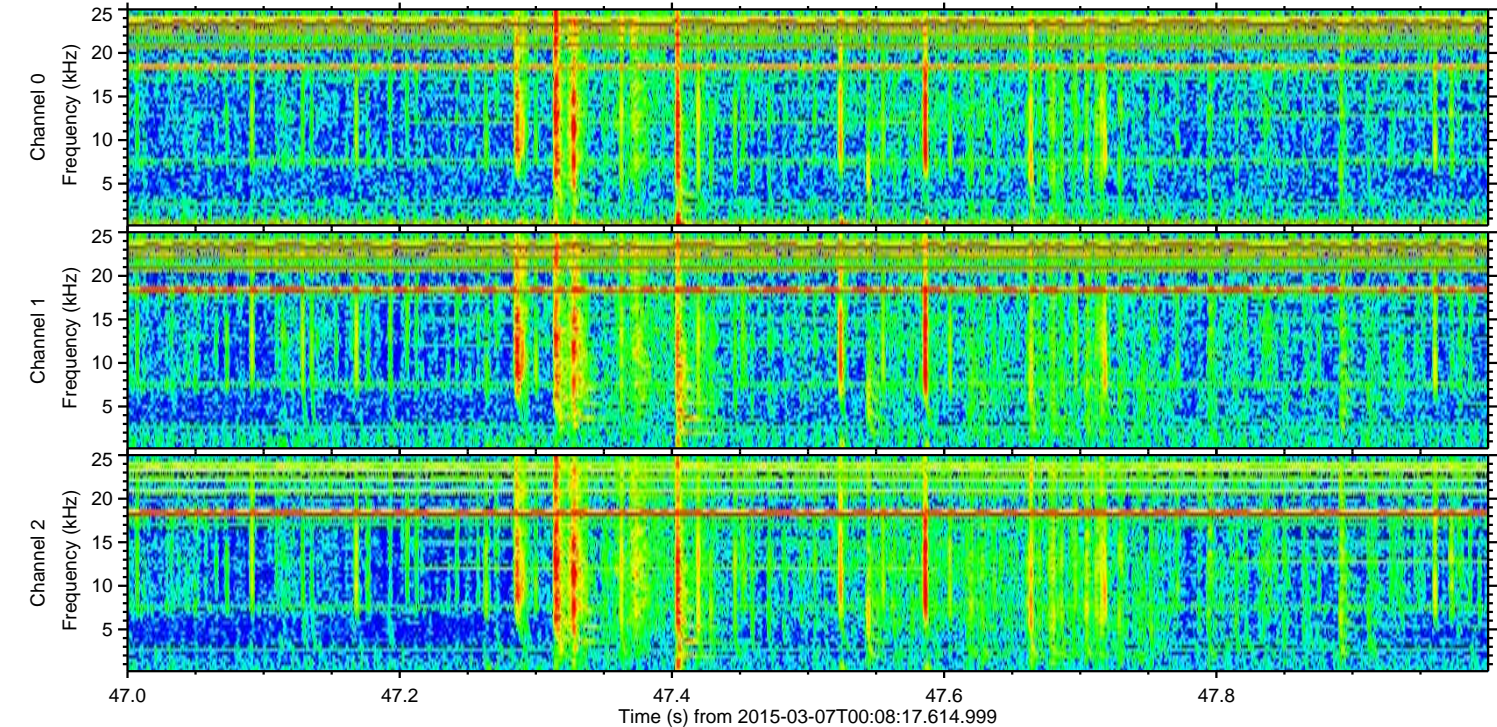
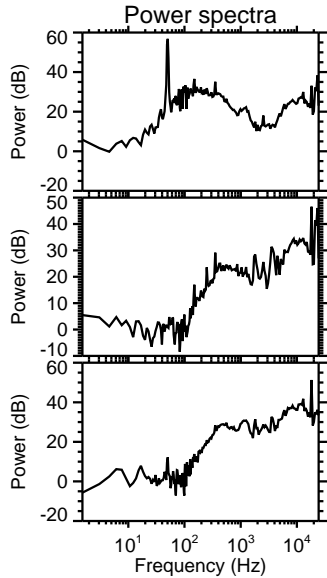
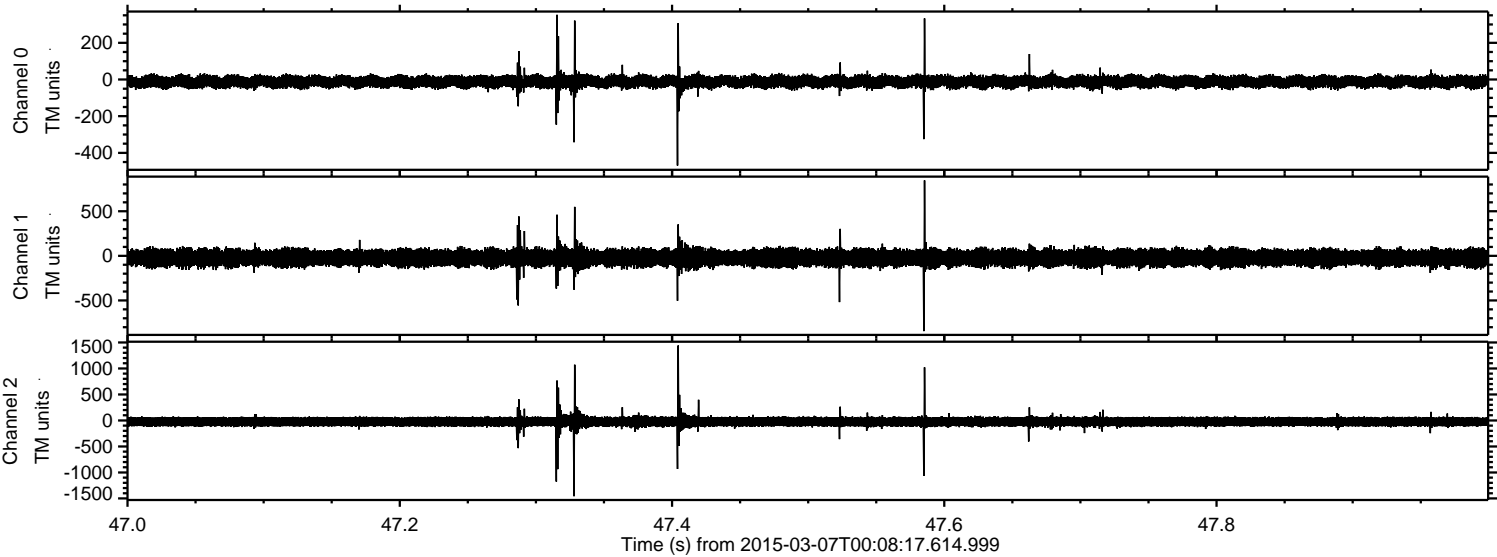

Processed Sun Mar 8 05:26:55 2015 by ELM ver.2012-10-06 from 001__elm20150307_000816__dat00.bin

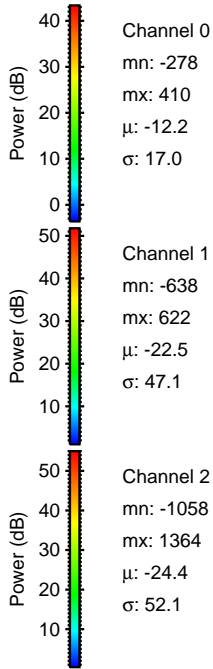
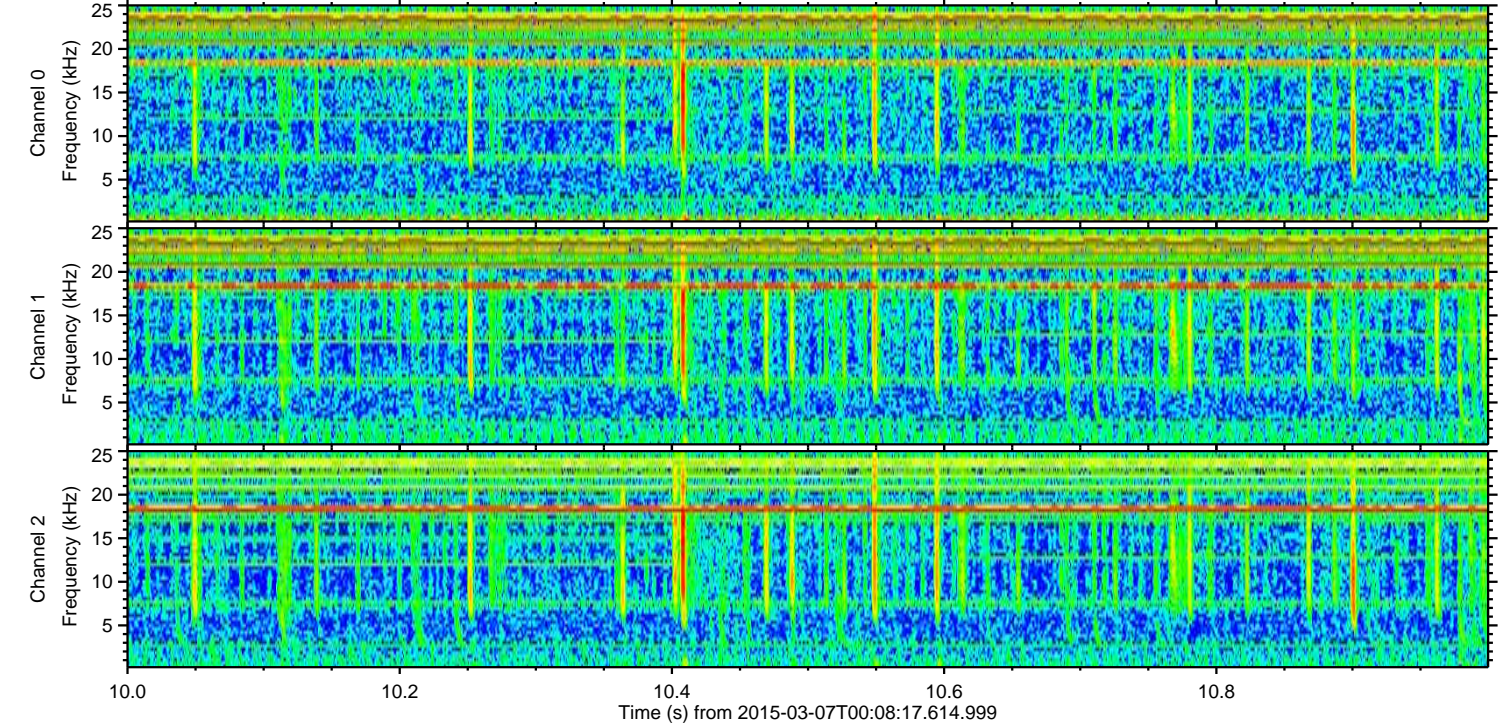
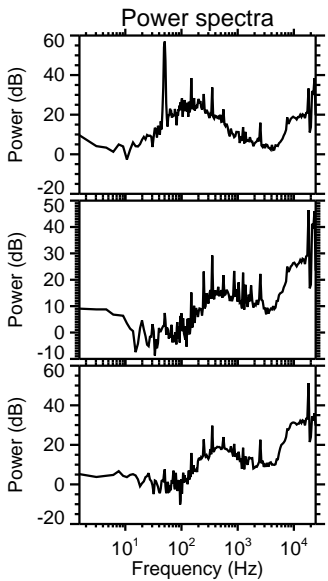
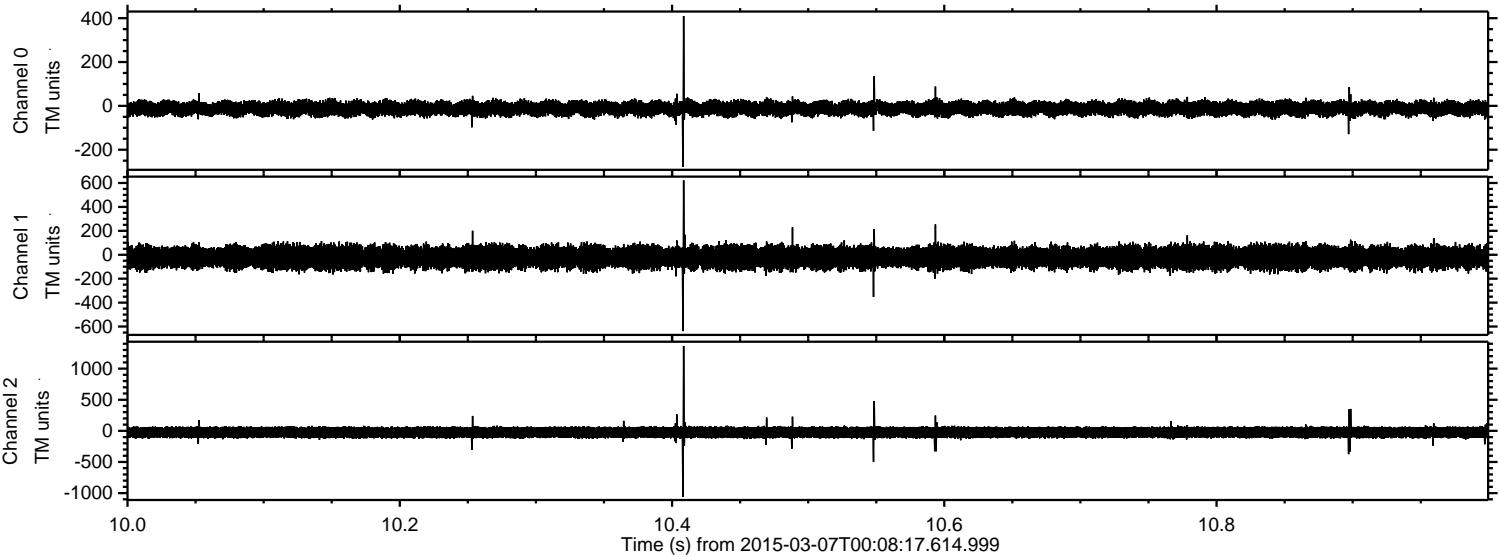

Channel 0
mn: -278
mx: 410
 μ : -12.2
 σ : 17.0

Channel 1
mn: -638
mx: 622
 μ : -22.5
 σ : 47.1

Channel 2
mn: -1058
mx: 1364
 μ : -24.4
 σ : 52.1

Processed Sun Mar 8 05:26:56 2015 by ELM ver.2012-10-06 from 001__elm20150307_000816__dat00.bin

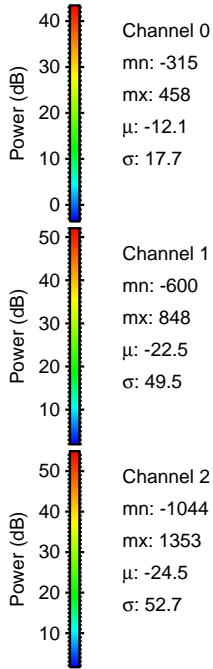
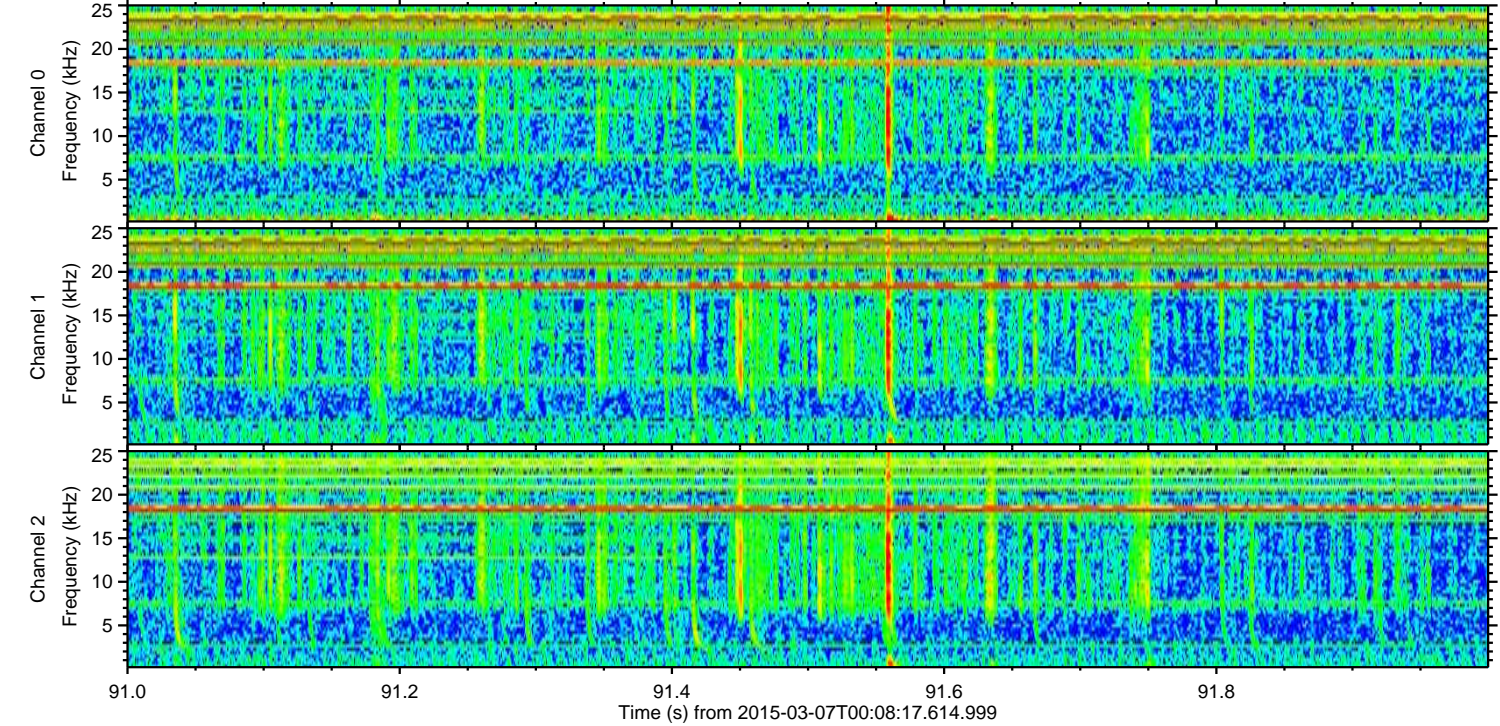
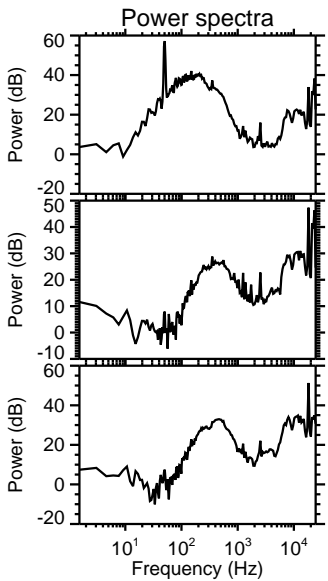
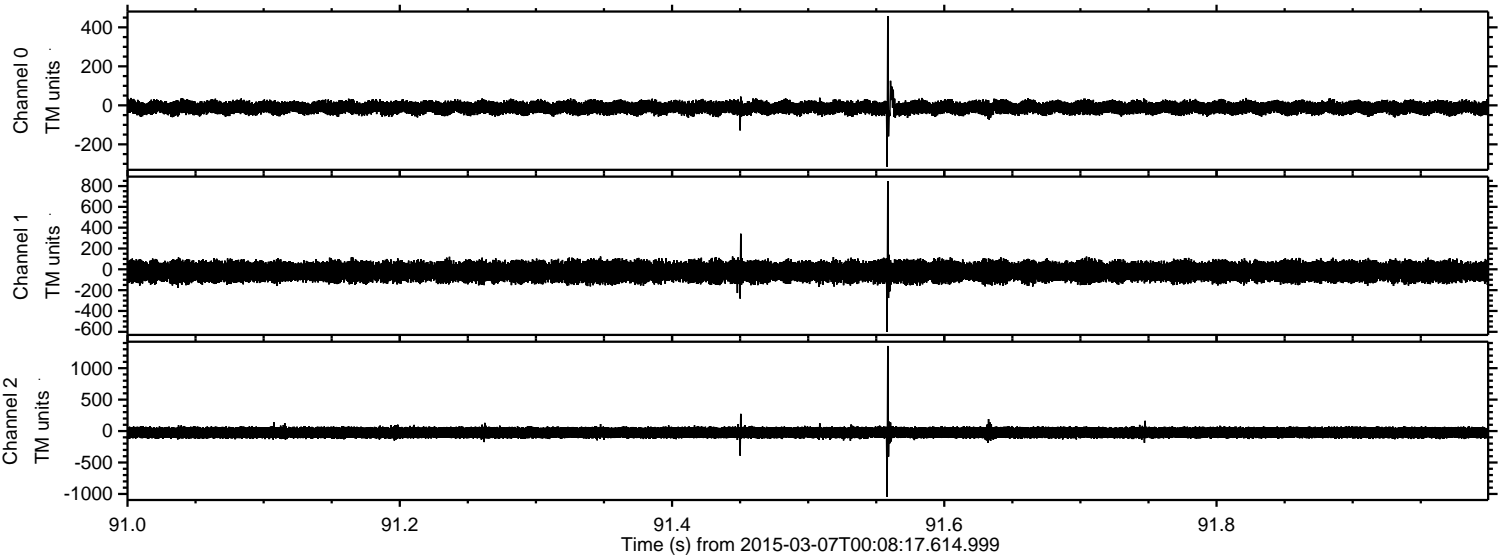

Processed Sun Mar 8 05:26:57 2015 by ELM ver.2012-10-06 from 001__elm20150307_000816__dat00.bin

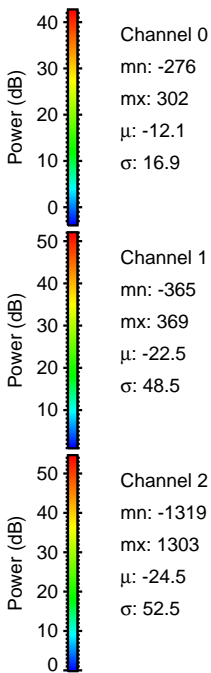
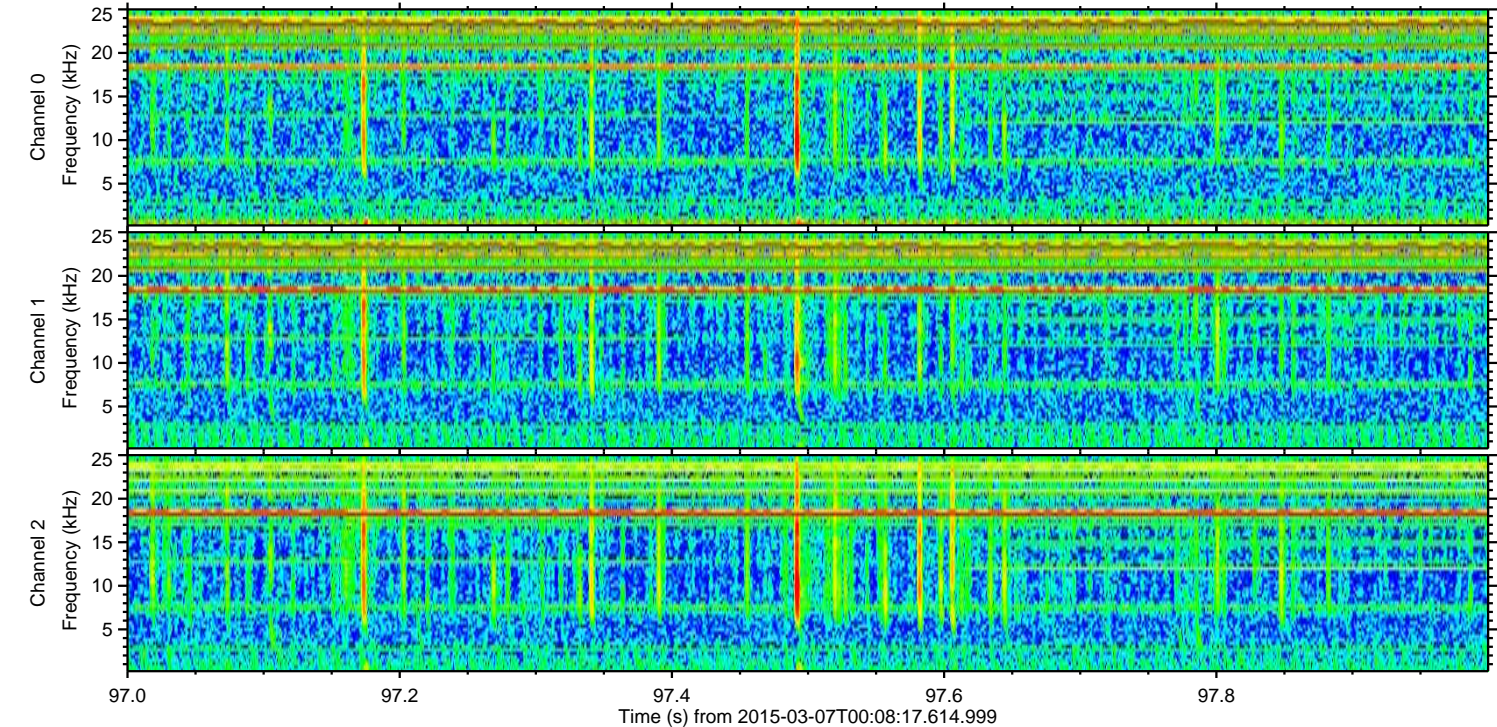
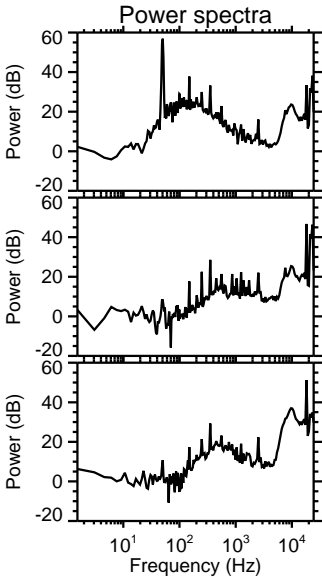
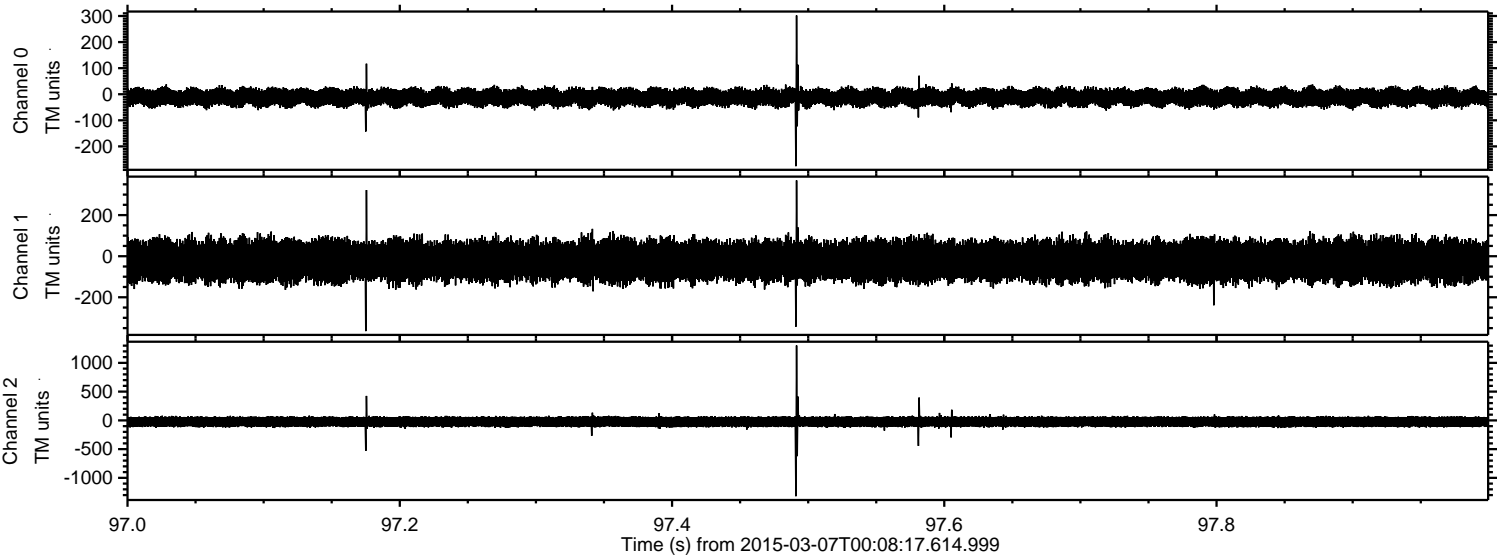

Channel 0
mn: -276
mx: 302
 μ : -12.1
 σ : 16.9

Channel 1
mn: -365
mx: 369
 μ : -22.5
 σ : 48.5

Channel 2
mn: -1319
mx: 1303
 μ : -24.5
 σ : 52.5

Processed Sun Mar 8 05:26:58 2015 by ELM ver.2012-10-06 from 001__elm20150307_000816__dat00.bin

