

# ELMAVAN 3D WAVEFORMS (Measured data sampled at 50 kHz) 49796 packets of 144 samples from 2015-03-06T22:58:15.284.000.

Processed Sun Mar 8 04:05:08 2015 by ELM ver.2012-10-06 from 001\_\_elm20150306\_225814\_\_dat00.bin

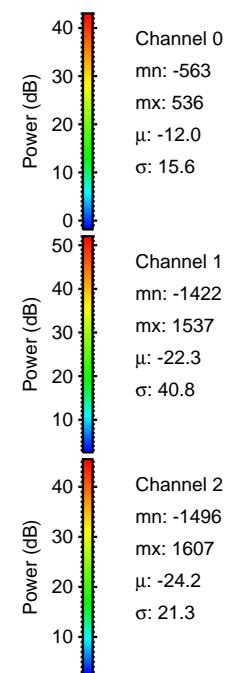

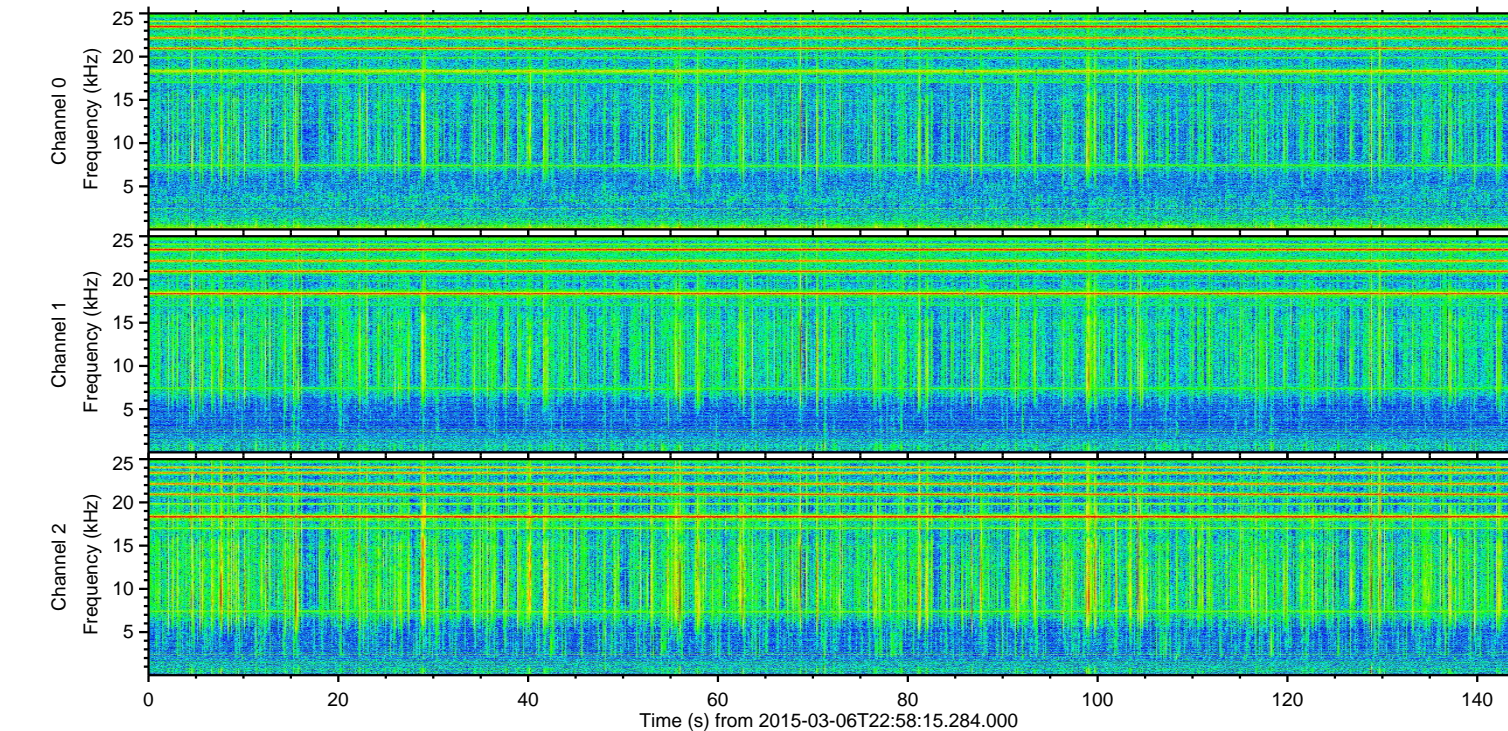
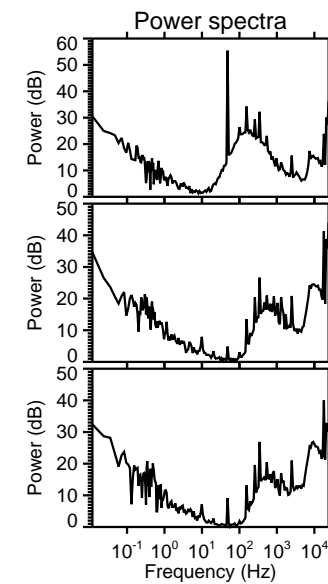
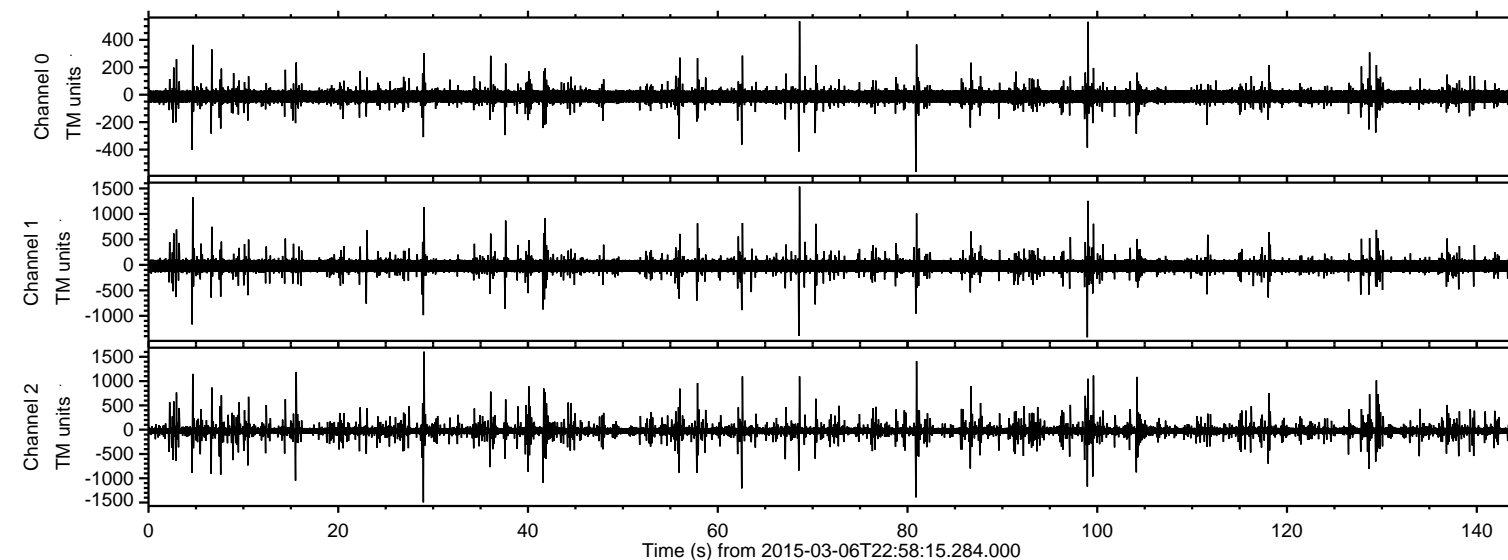

Processed Sun Mar 8 04:05:20 2015 by ELM ver.2012-10-06 from 001\_\_elm20150306\_225814\_\_dat00.bin

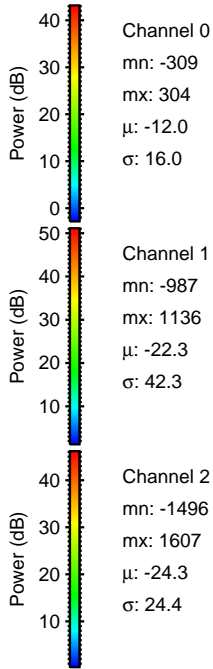
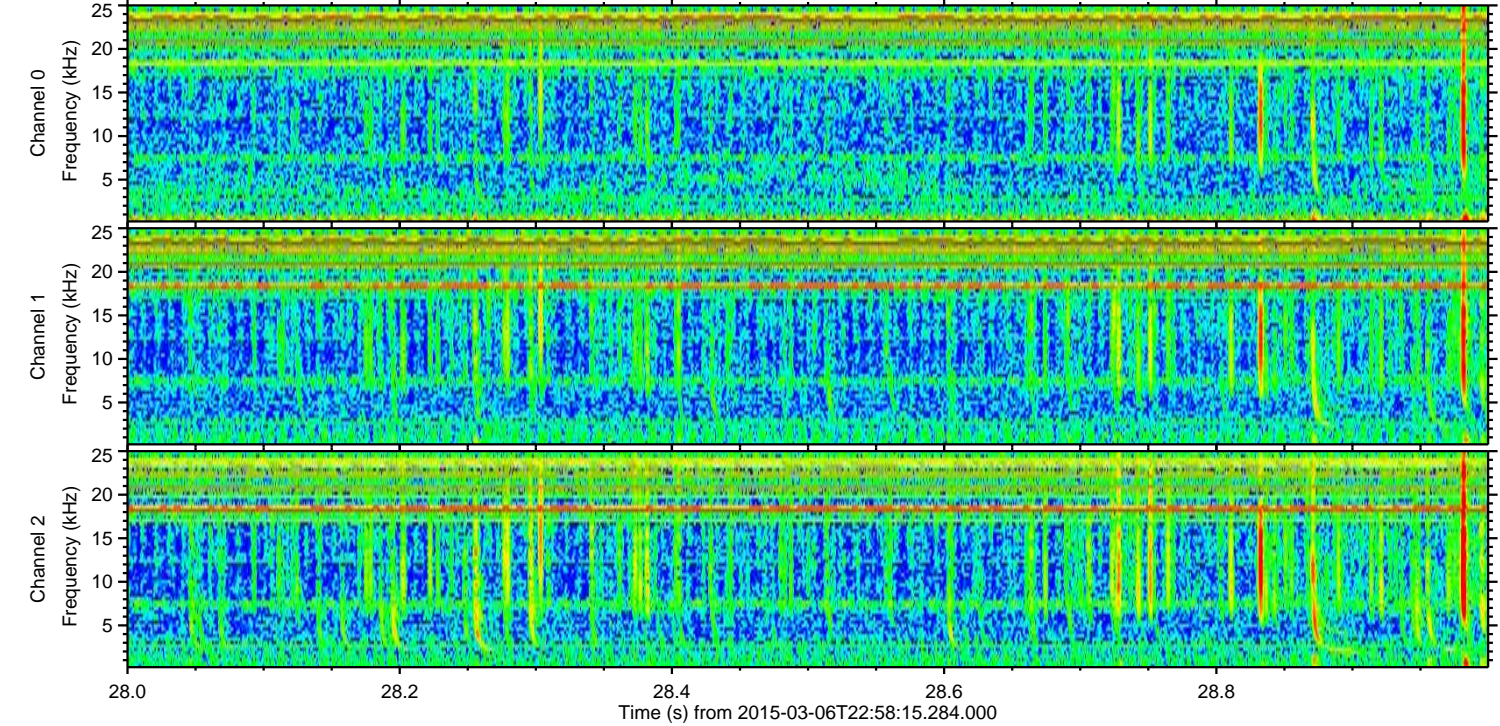
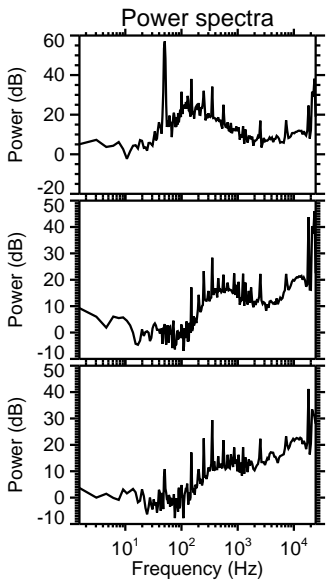
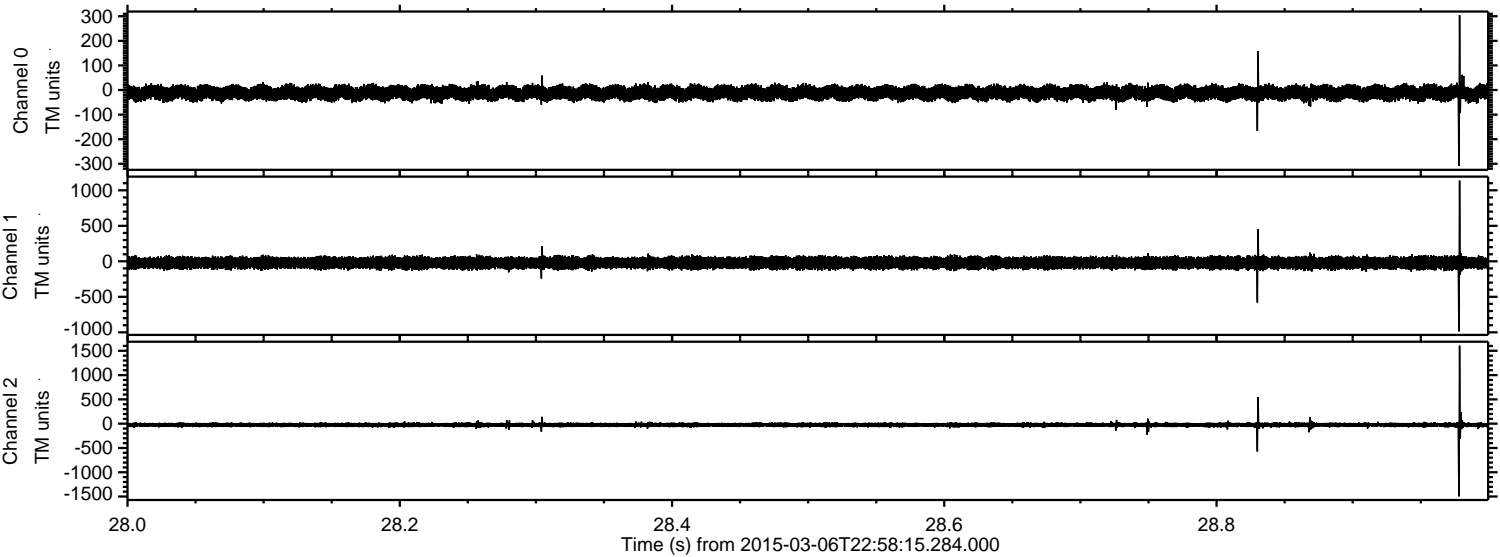



Processed Sun Mar 8 04:05:21 2015 by ELM ver.2012-10-06 from 001\_\_elm20150306\_225814\_\_dat00.bin

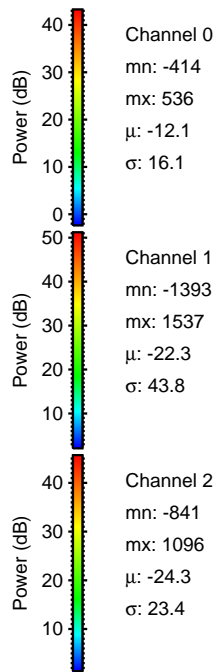
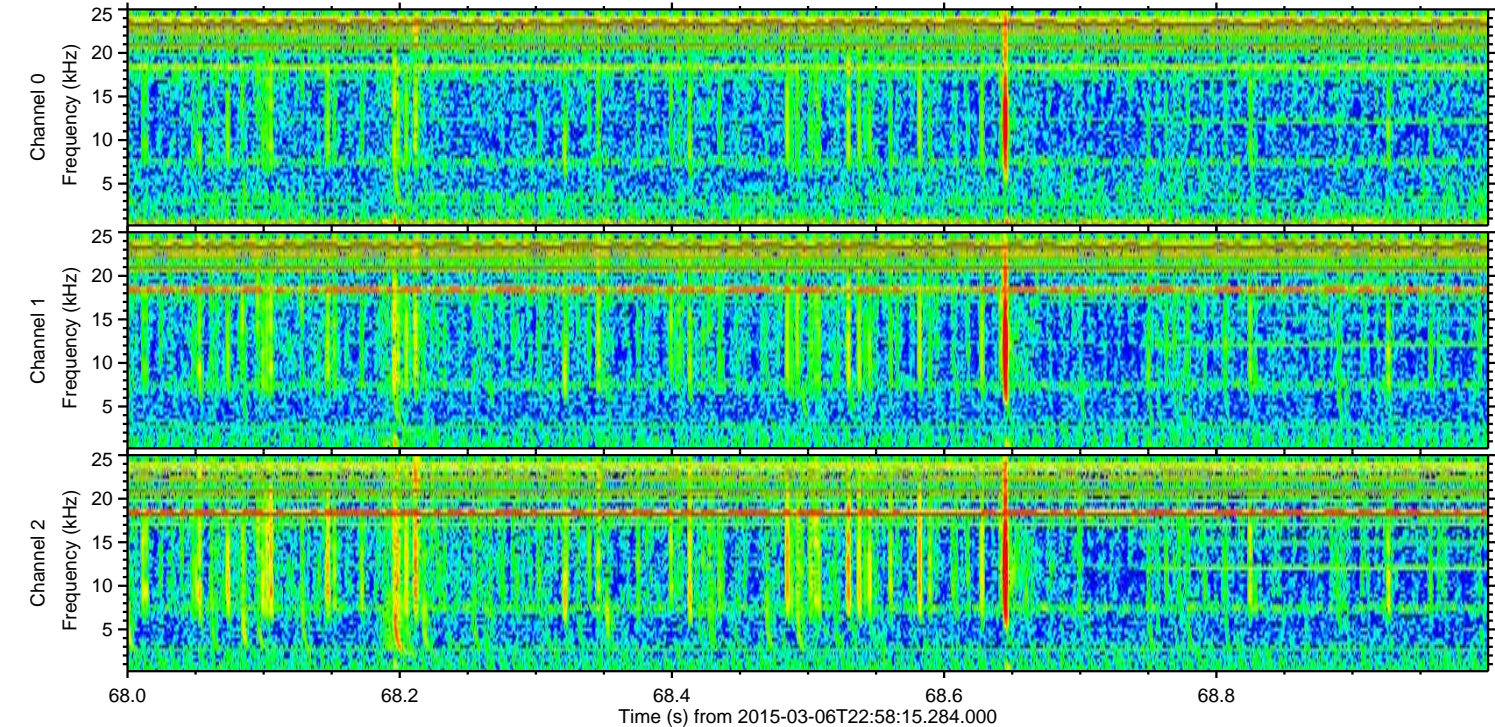
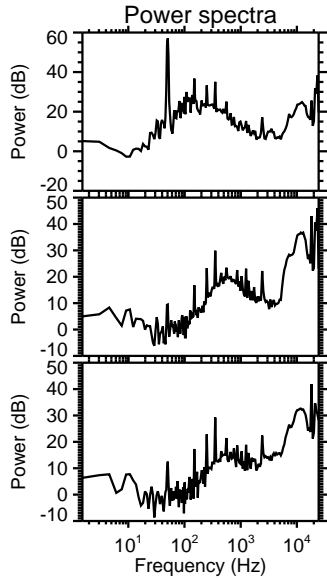
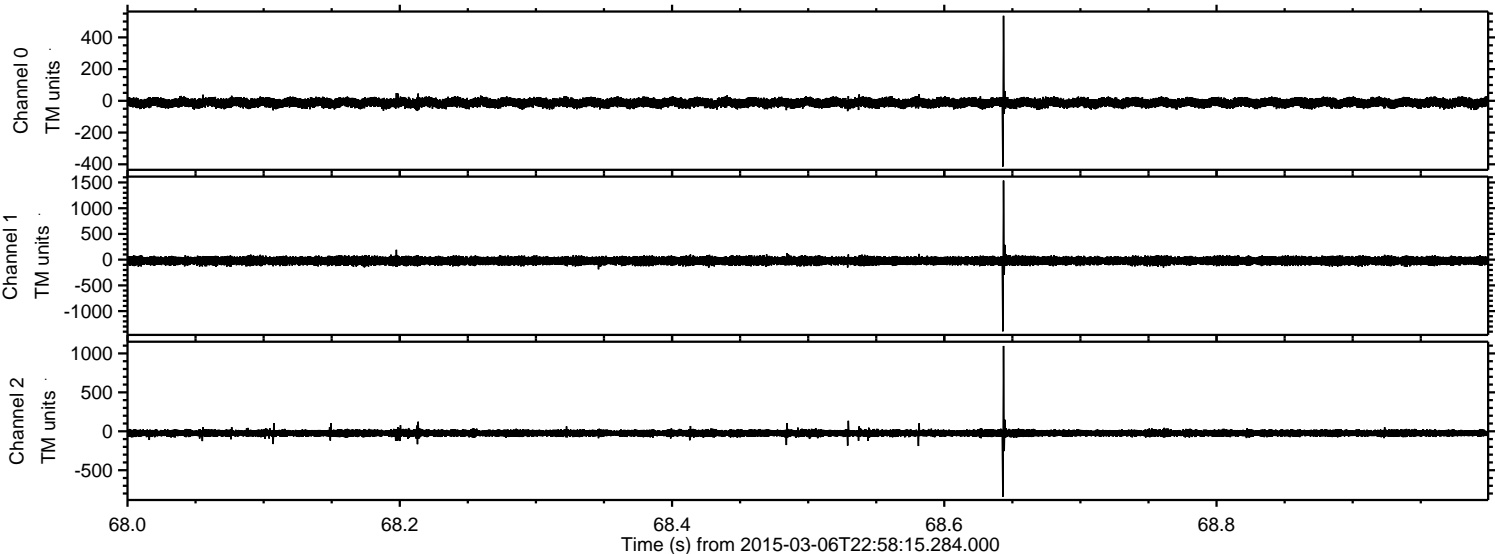



ELMAVAN 3D WAVEFORMS (Measured data sampled at 50 kHz) 49796 packets of 144 samples from 2015-03-06T22:58:15.284.000. Part 100/144

Processed Sun Mar 8 04:05:22 2015 by ELM ver.2012-10-06 from 001\_\_elm20150306\_225814\_\_dat00.bin

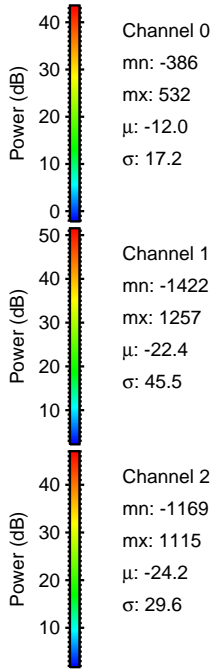
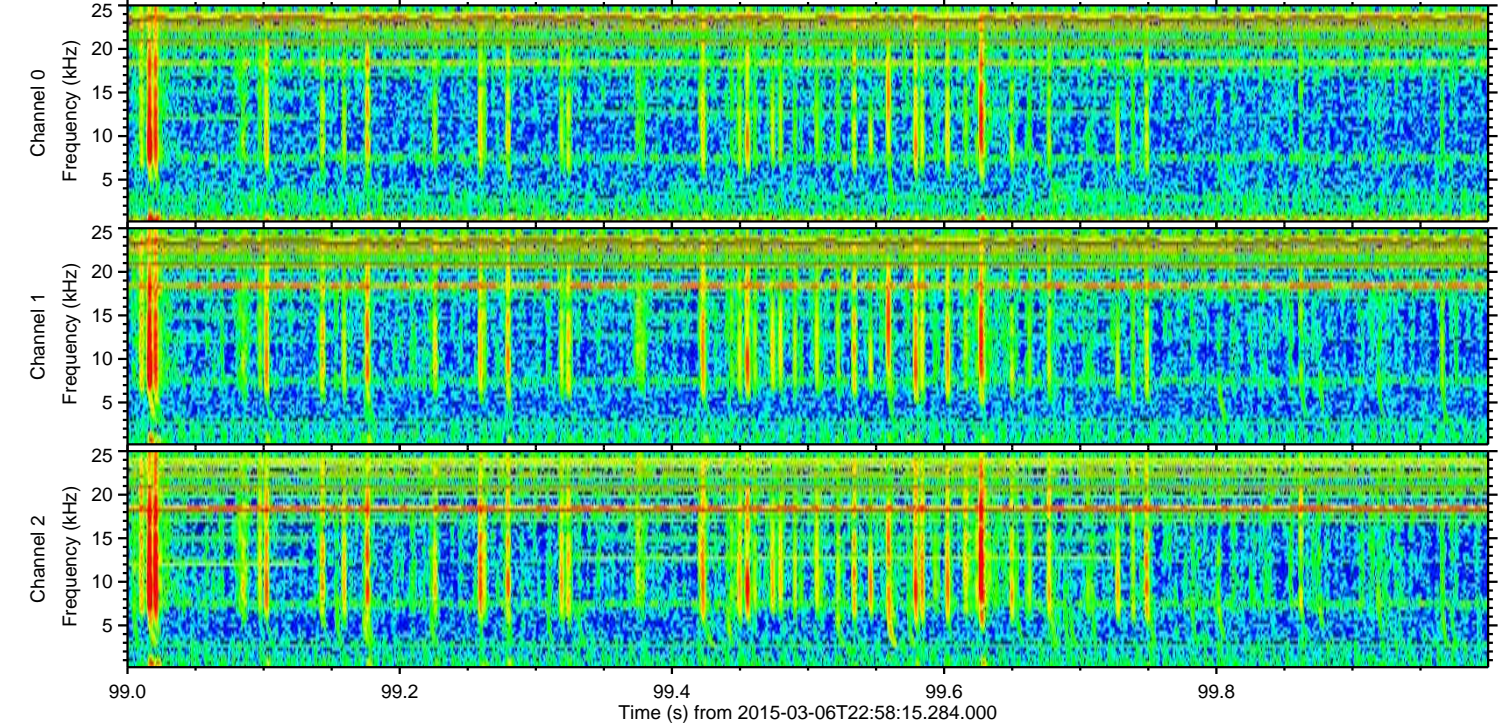
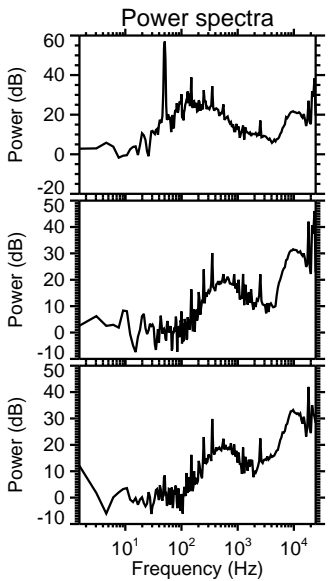
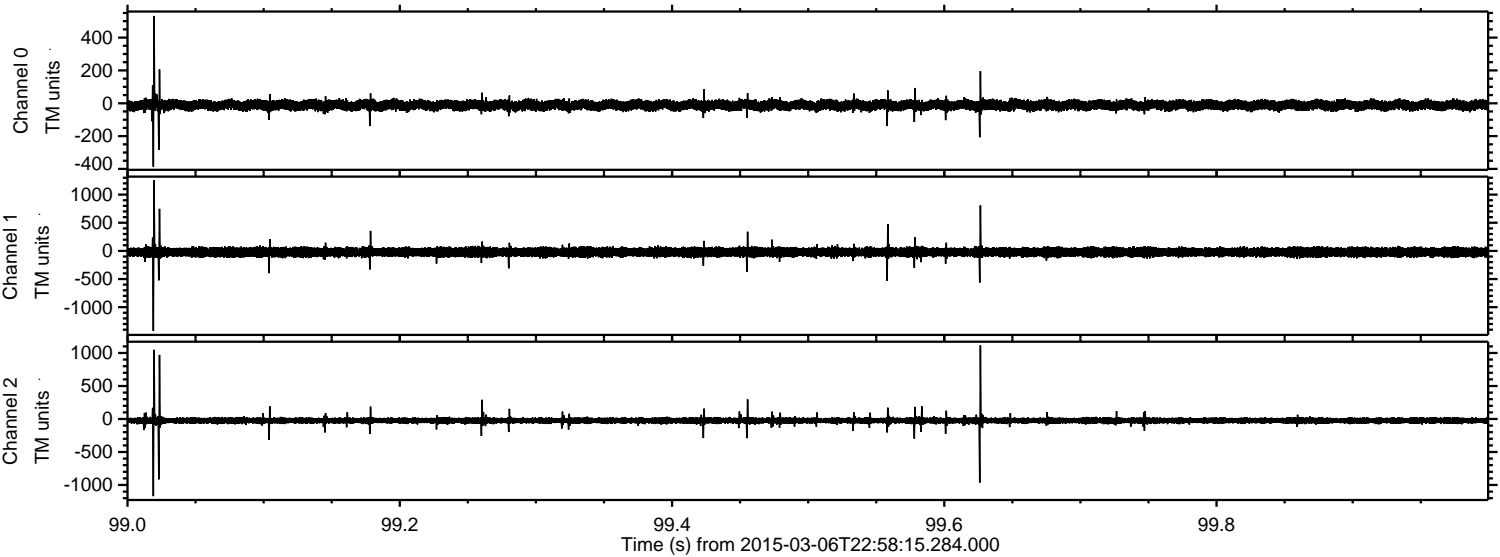



Processed Sun Mar 8 04:05:23 2015 by ELM ver.2012-10-06 from 001\_\_elm20150306\_225814\_\_dat00.bin

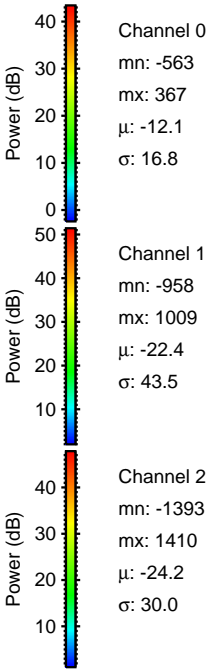
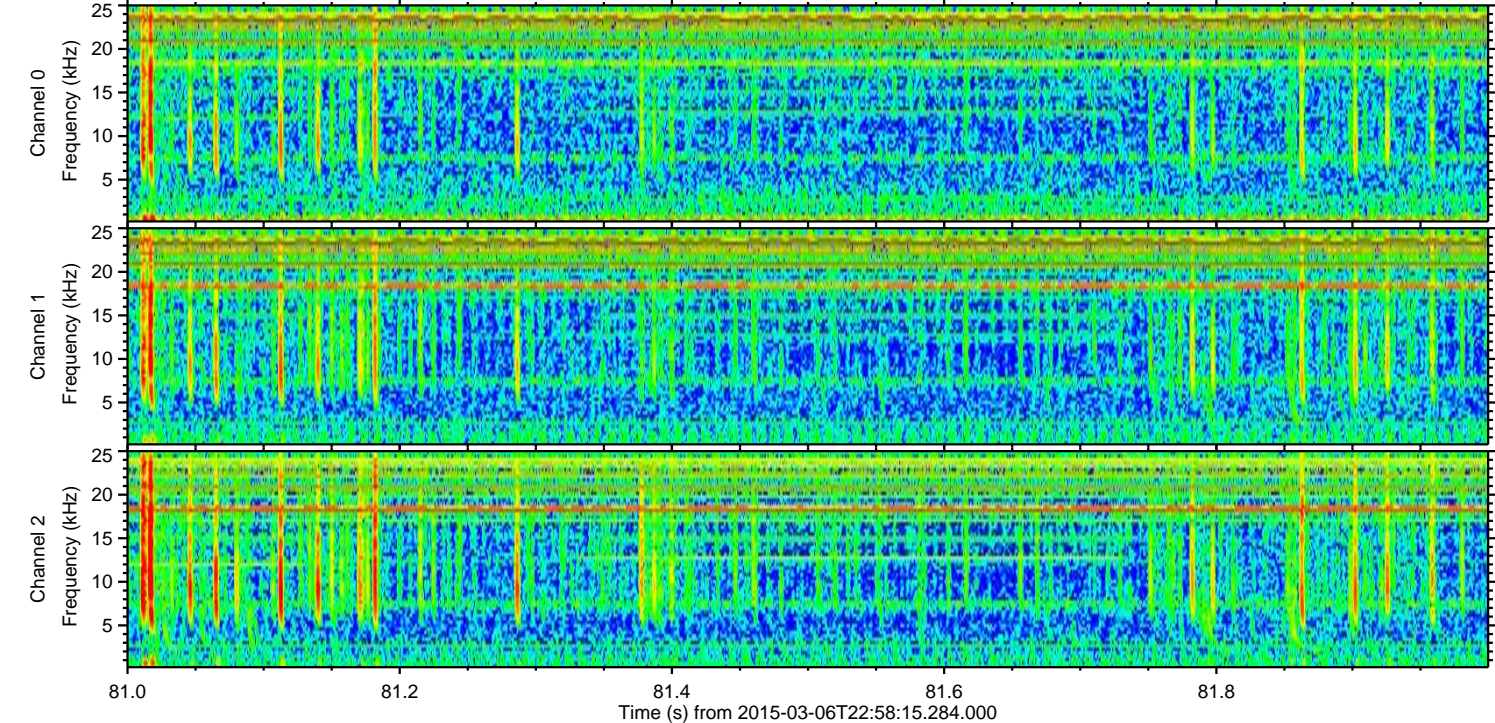
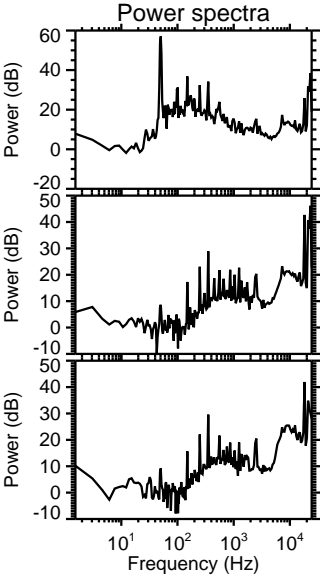
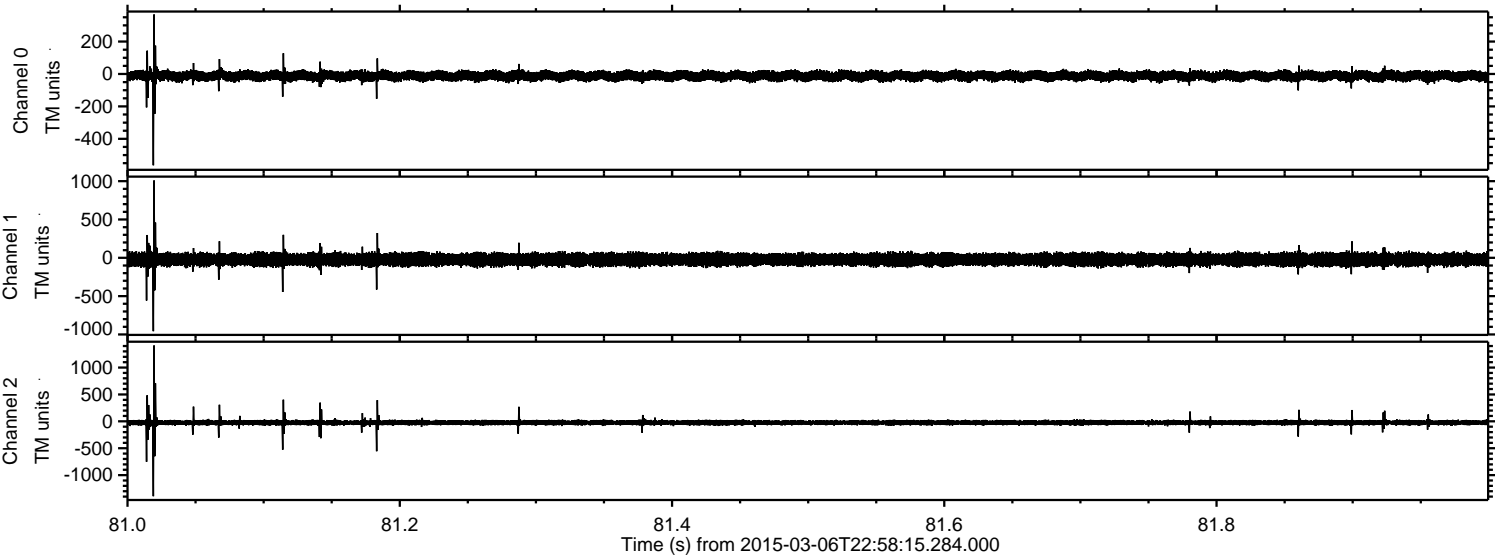



Processed Sun Mar 8 04:05:24 2015 by ELM ver.2012-10-06 from 001\_\_elm20150306\_225814\_\_dat00.bin

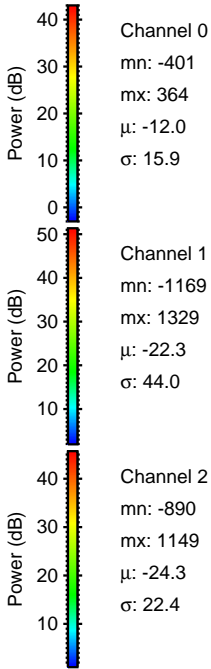
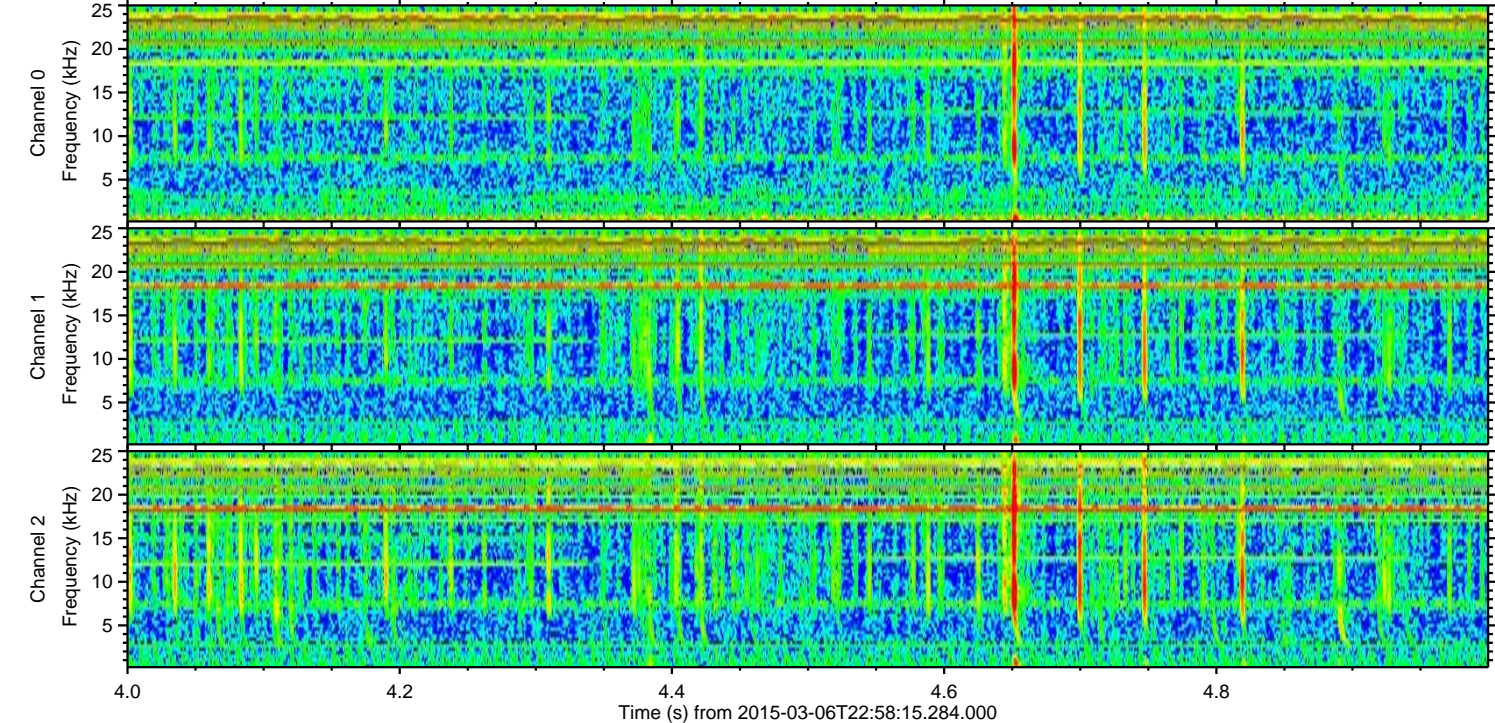
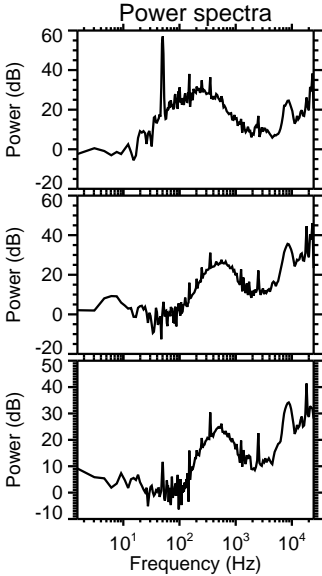
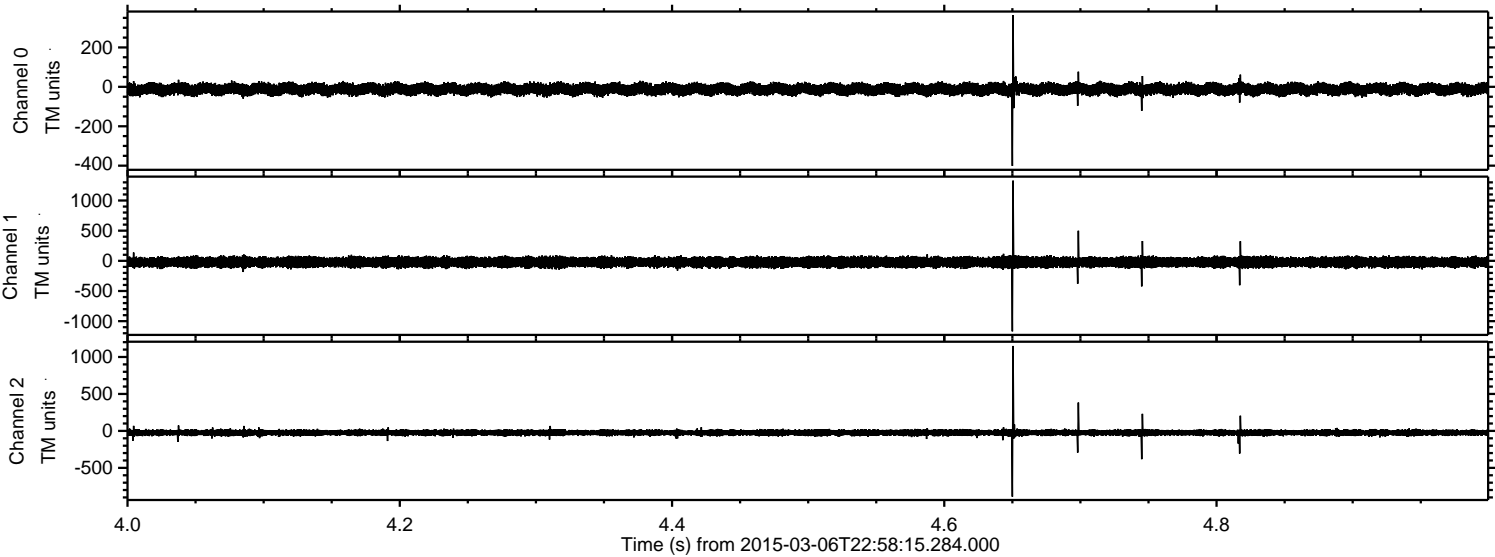



Processed Sun Mar 8 04:05:25 2015 by ELM ver.2012-10-06 from 001\_\_elm20150306\_225814\_\_dat00.bin

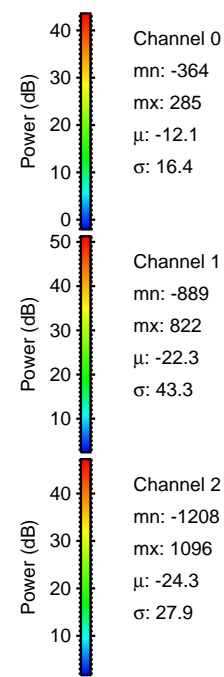
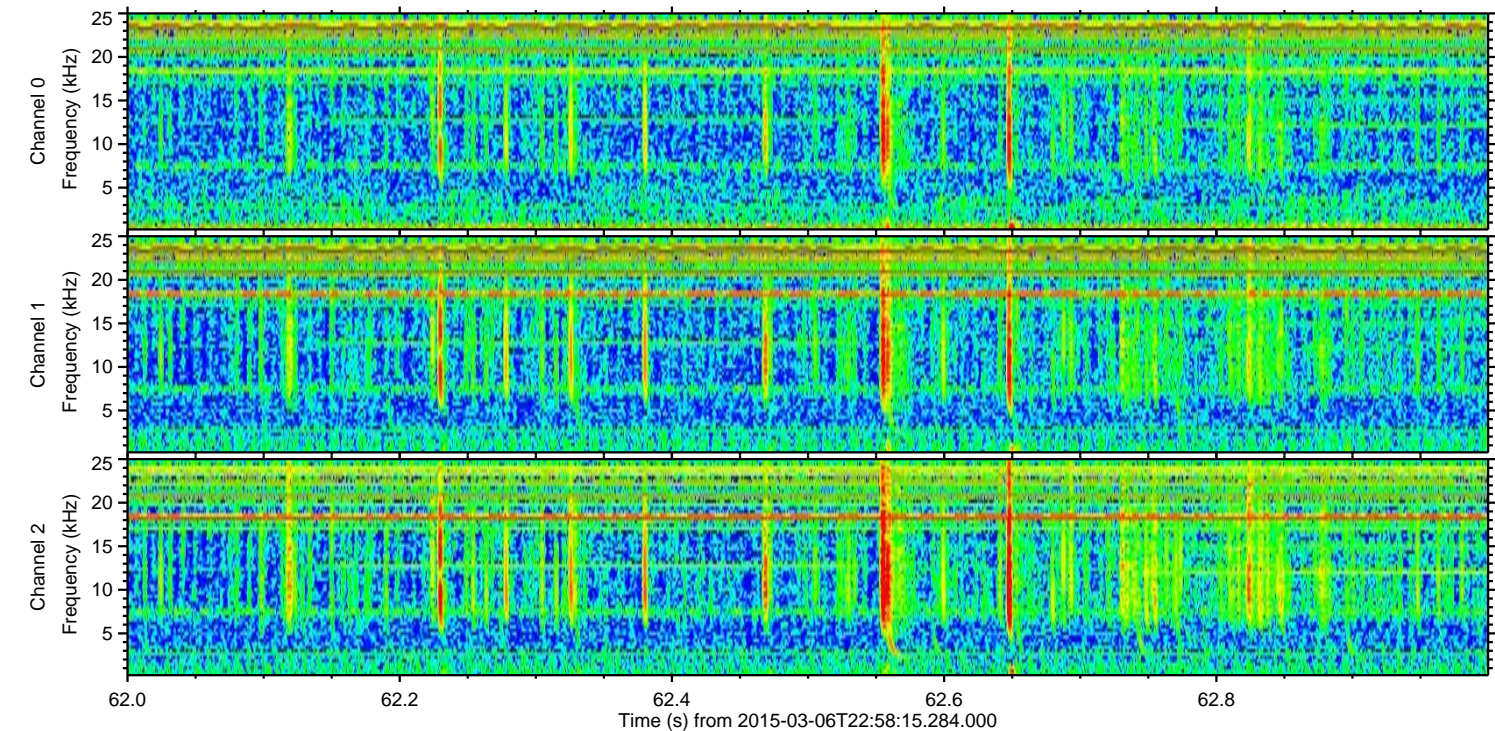
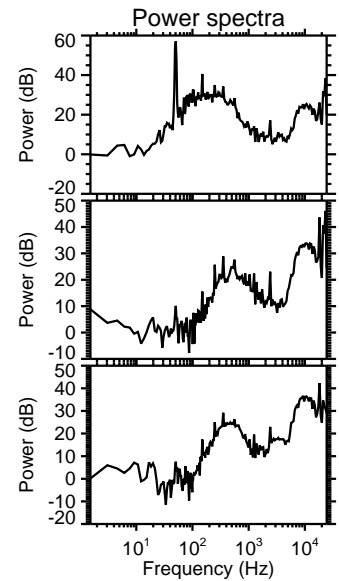
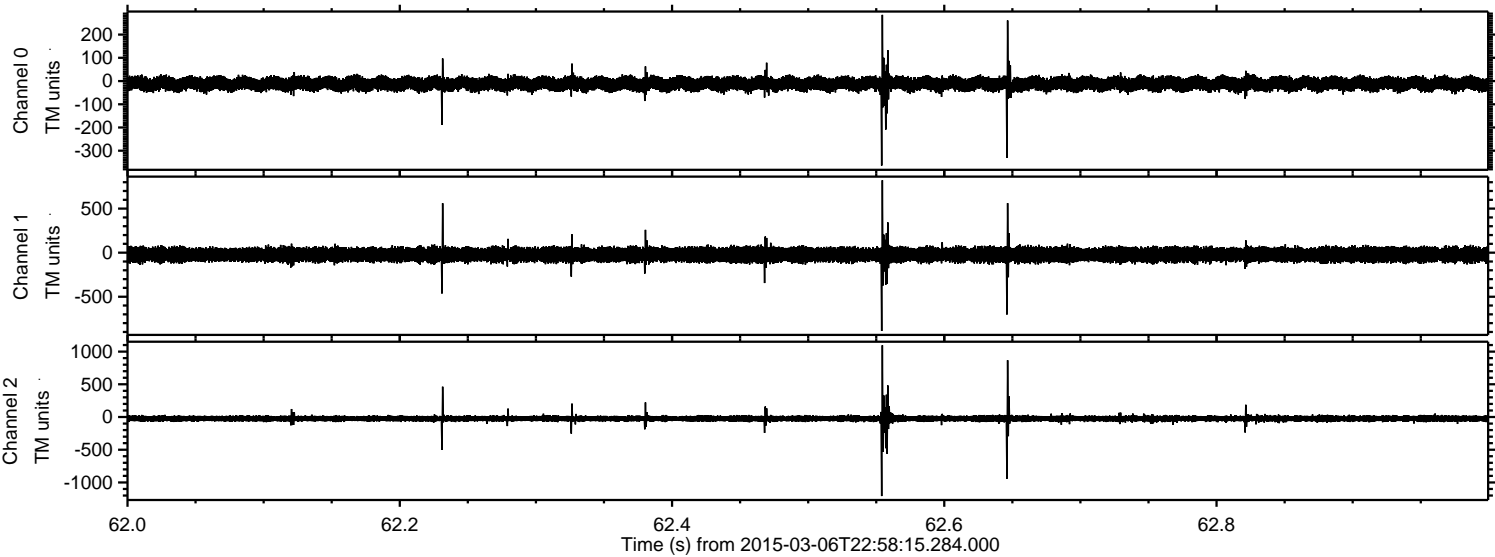



Processed Sun Mar 8 04:05:26 2015 by ELM ver.2012-10-06 from 001\_\_elm20150306\_225814\_\_dat00.bin

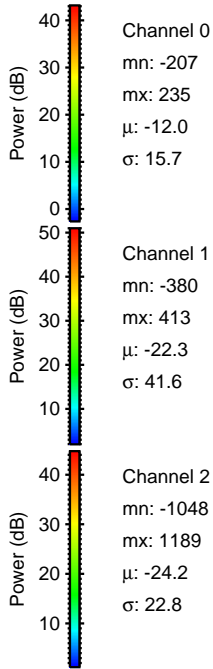
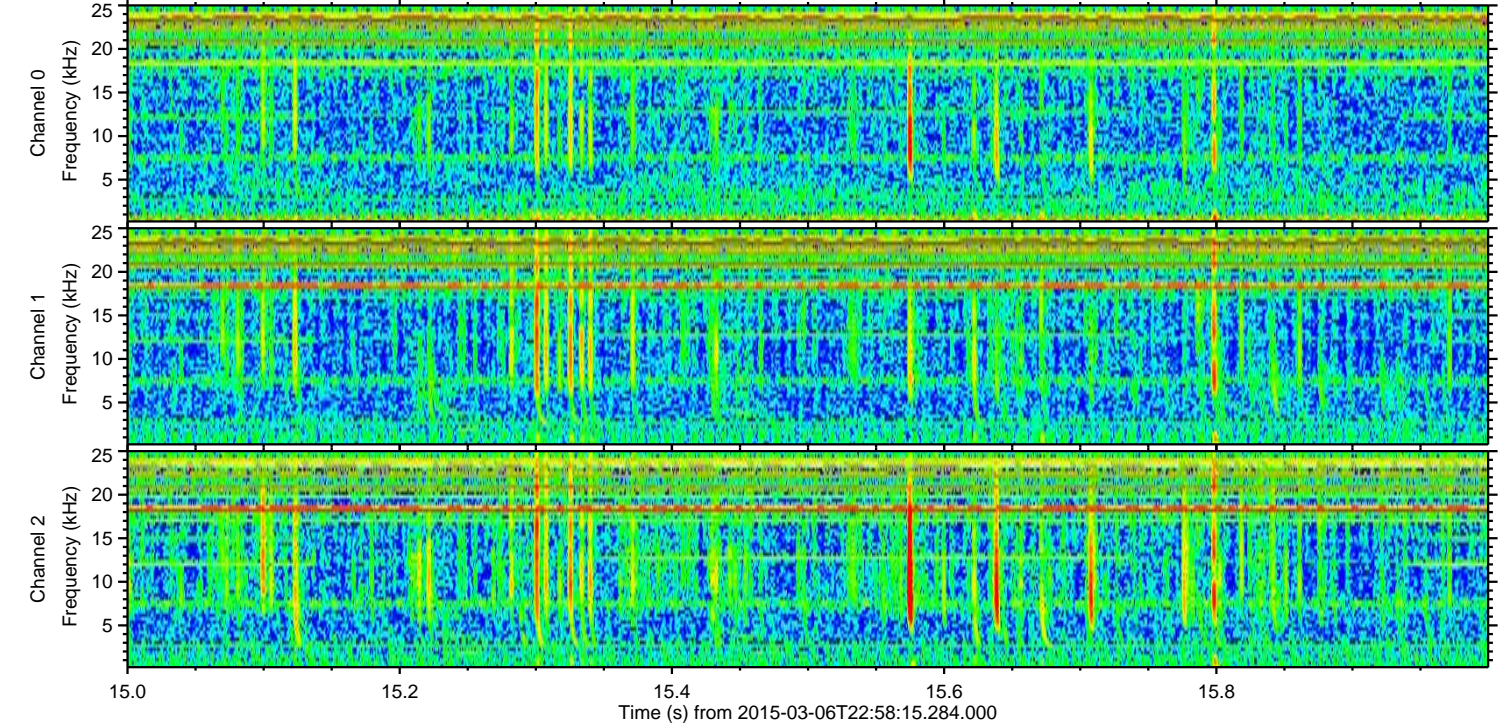
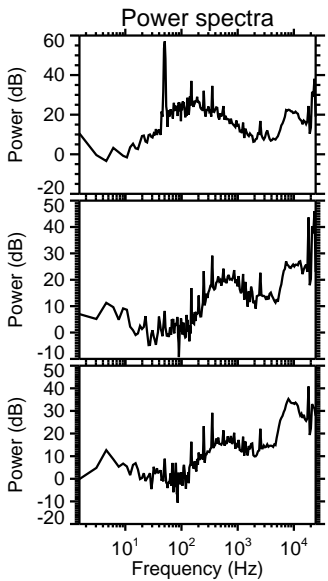
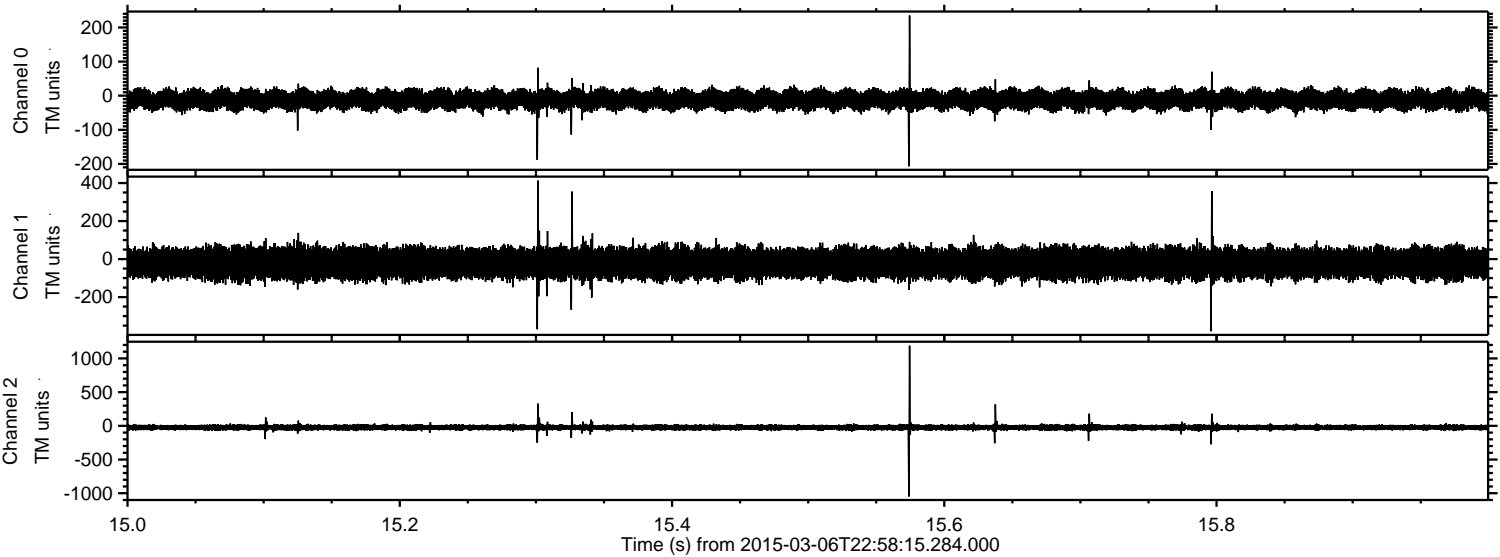



Processed Sun Mar 8 04:05:27 2015 by ELM ver.2012-10-06 from 001\_\_elm20150306\_225814\_\_dat00.bin

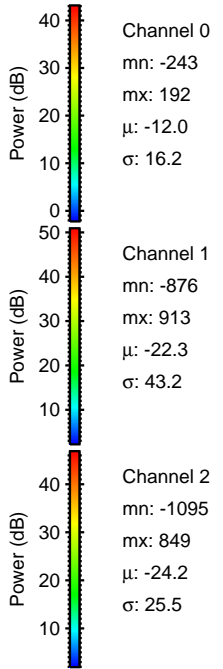
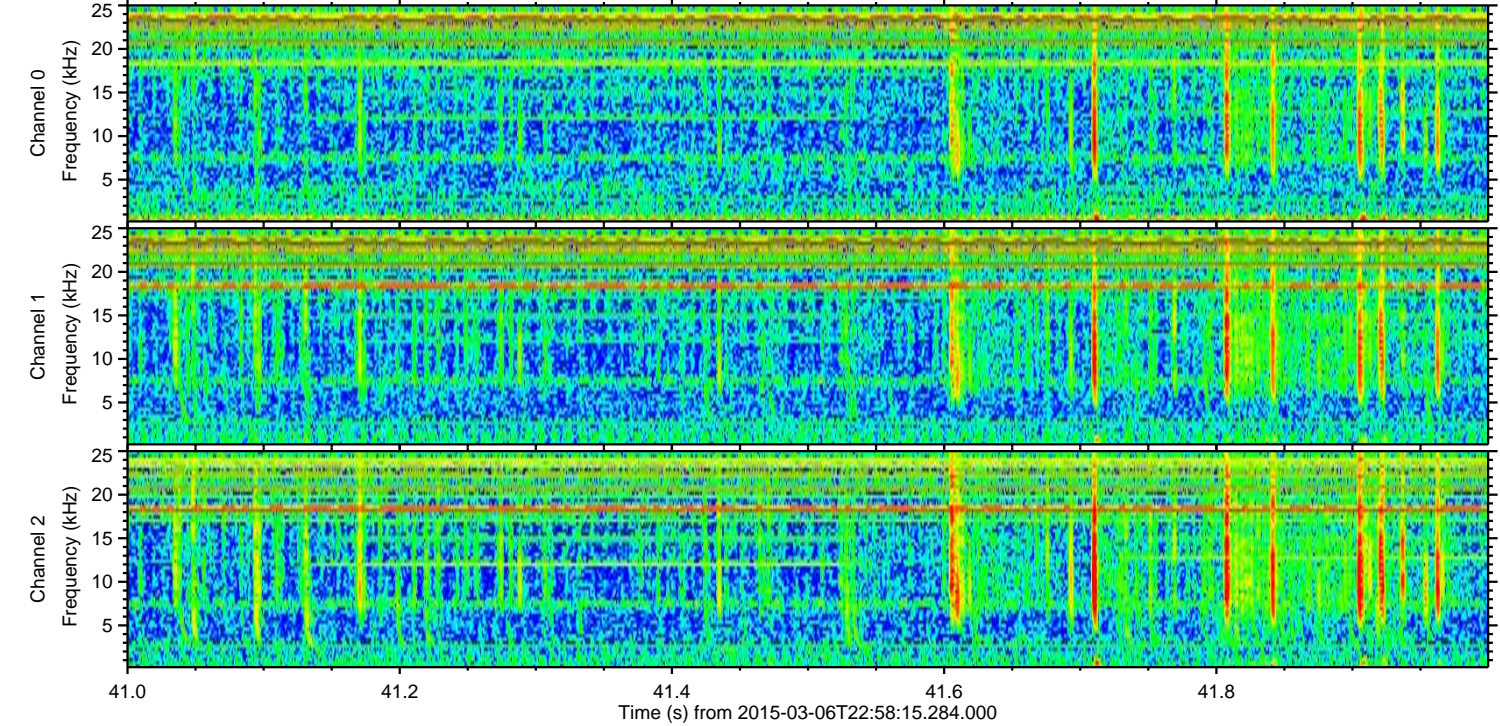
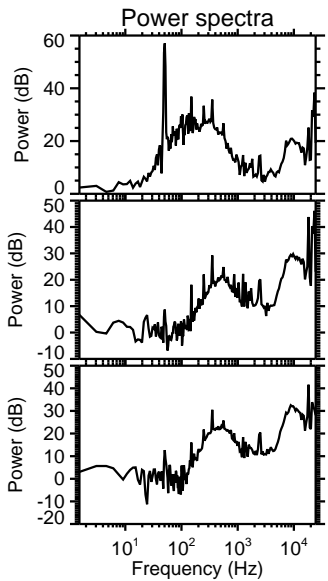
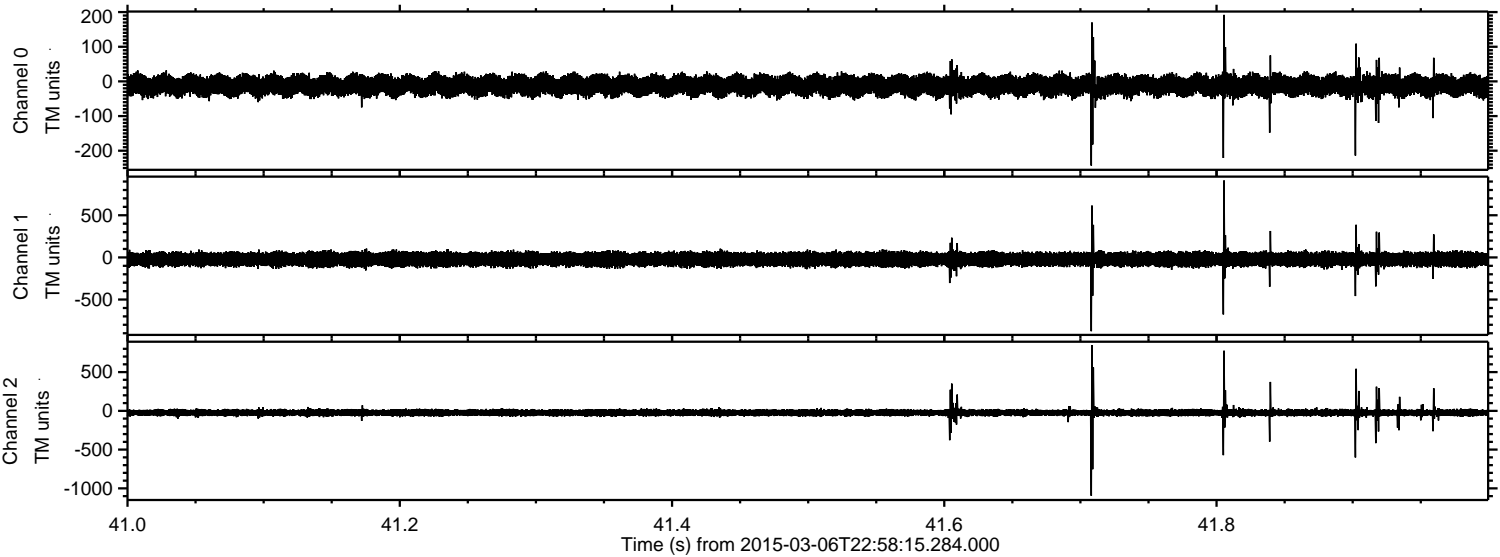



ELMAVAN 3D WAVEFORMS (Measured data sampled at 50 kHz) 49796 packets of 144 samples from 2015-03-06T22:58:15.284.000. Part 105/144

Processed Sun Mar 8 04:05:28 2015 by ELM ver.2012-10-06 from 001\_\_elm20150306\_225814\_\_dat00.bin

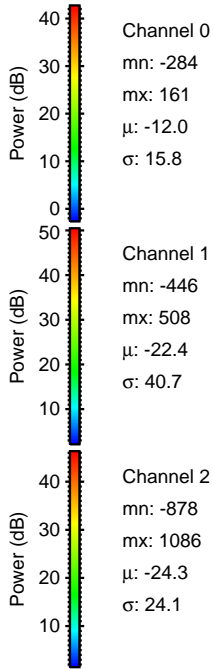
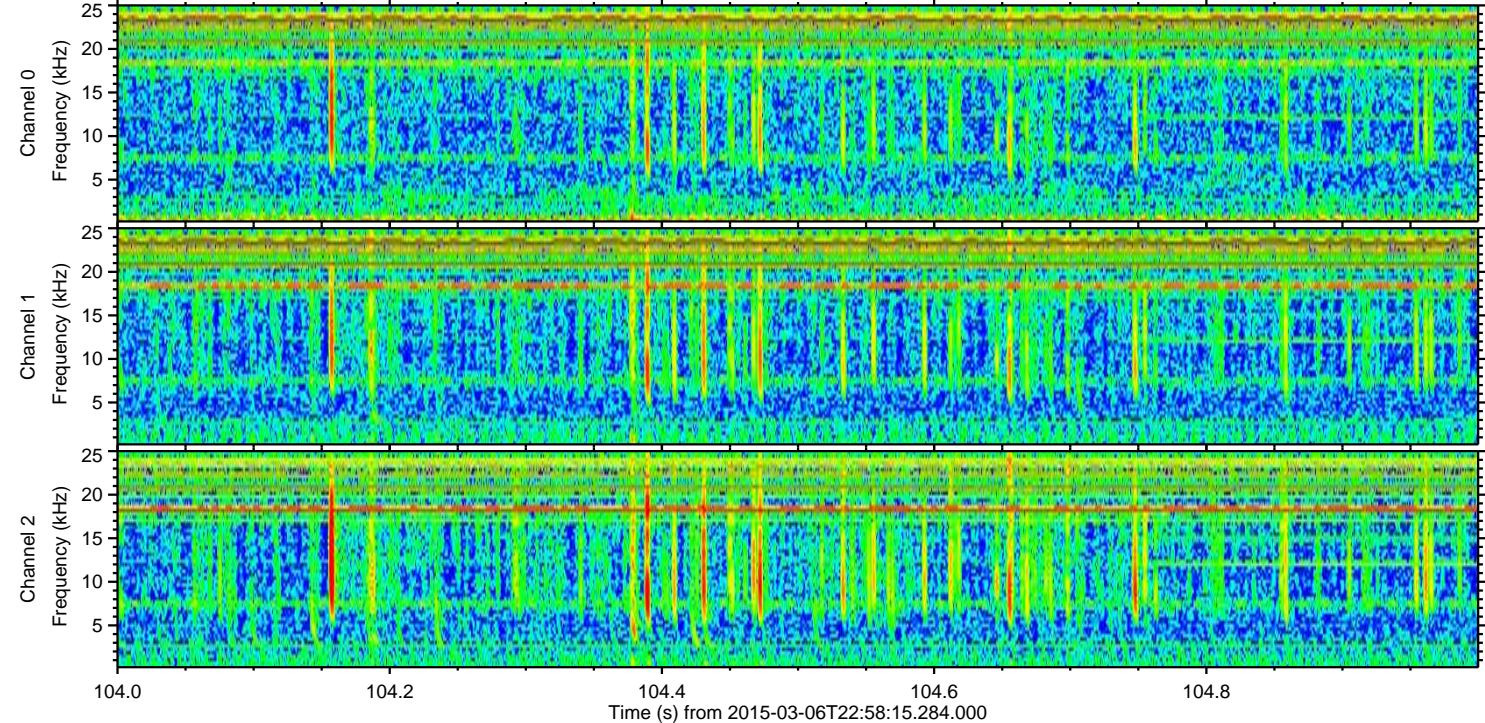
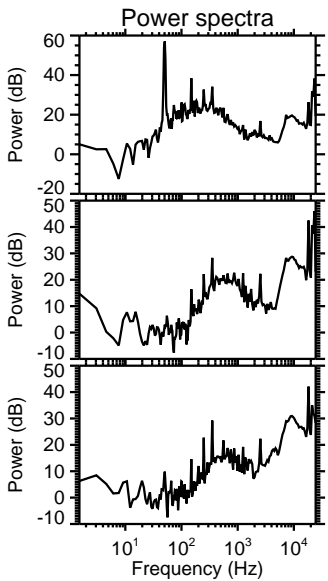
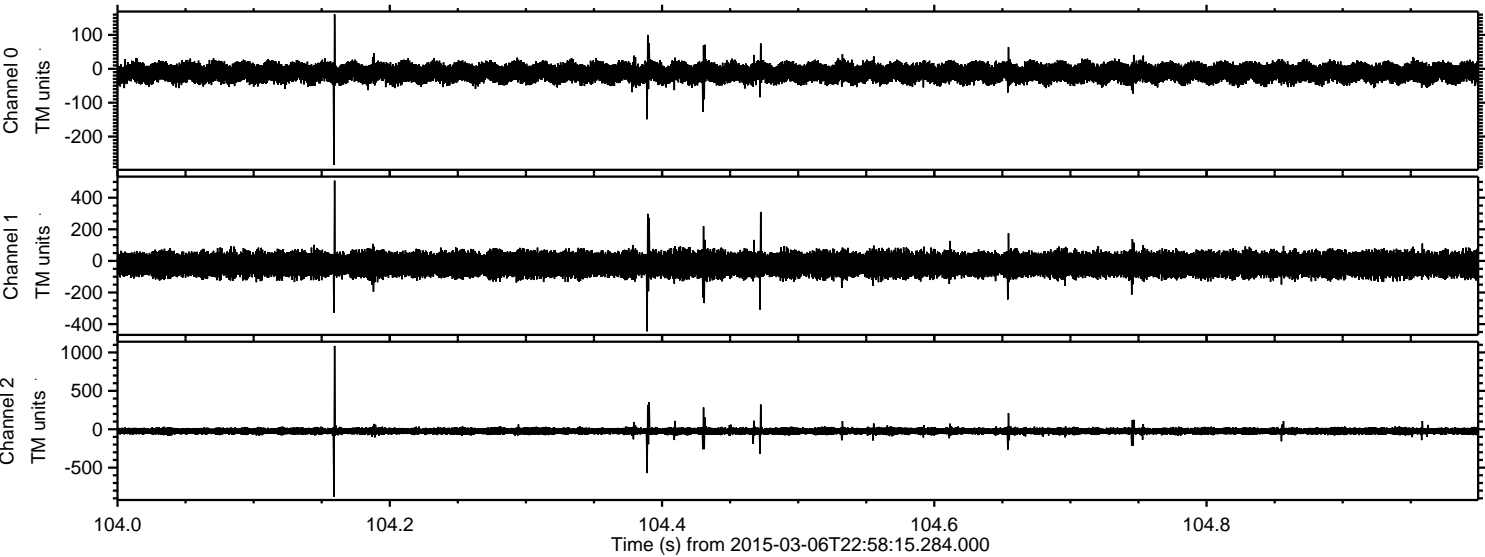

Channel 0  
mn: -284  
mx: 161  
 $\mu$ : -12.0  
 $\sigma$ : 15.8

Channel 1  
mn: -446  
mx: 508  
 $\mu$ : -22.4  
 $\sigma$ : 40.7

Channel 2  
mn: -878  
mx: 1086  
 $\mu$ : -24.3  
 $\sigma$ : 24.1



Processed Sun Mar 8 04:05:28 2015 by ELM ver.2012-10-06 from 001\_\_elm20150306\_225814\_\_dat00.bin

