

ELMAVAN 3D WAVEFORMS (Measured data sampled at 50 kHz) 49803 packets of 144 samples from 2015-03-06T21:38:12.574.999.

Processed Sun Mar 8 03:41:32 2015 by ELM ver.2012-10-06 from 001__elm20150306_213811__dat00.bin

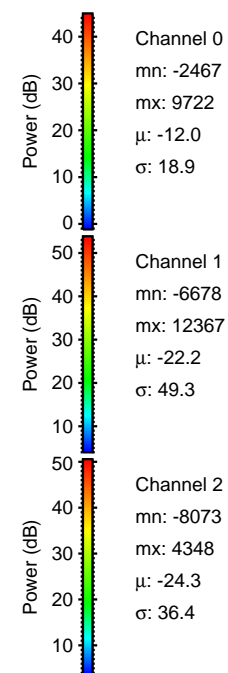

Processed Sun Mar 8 03:41:43 2015 by ELM ver.2012-10-06 from 001__elm20150306_213811__dat00.bin

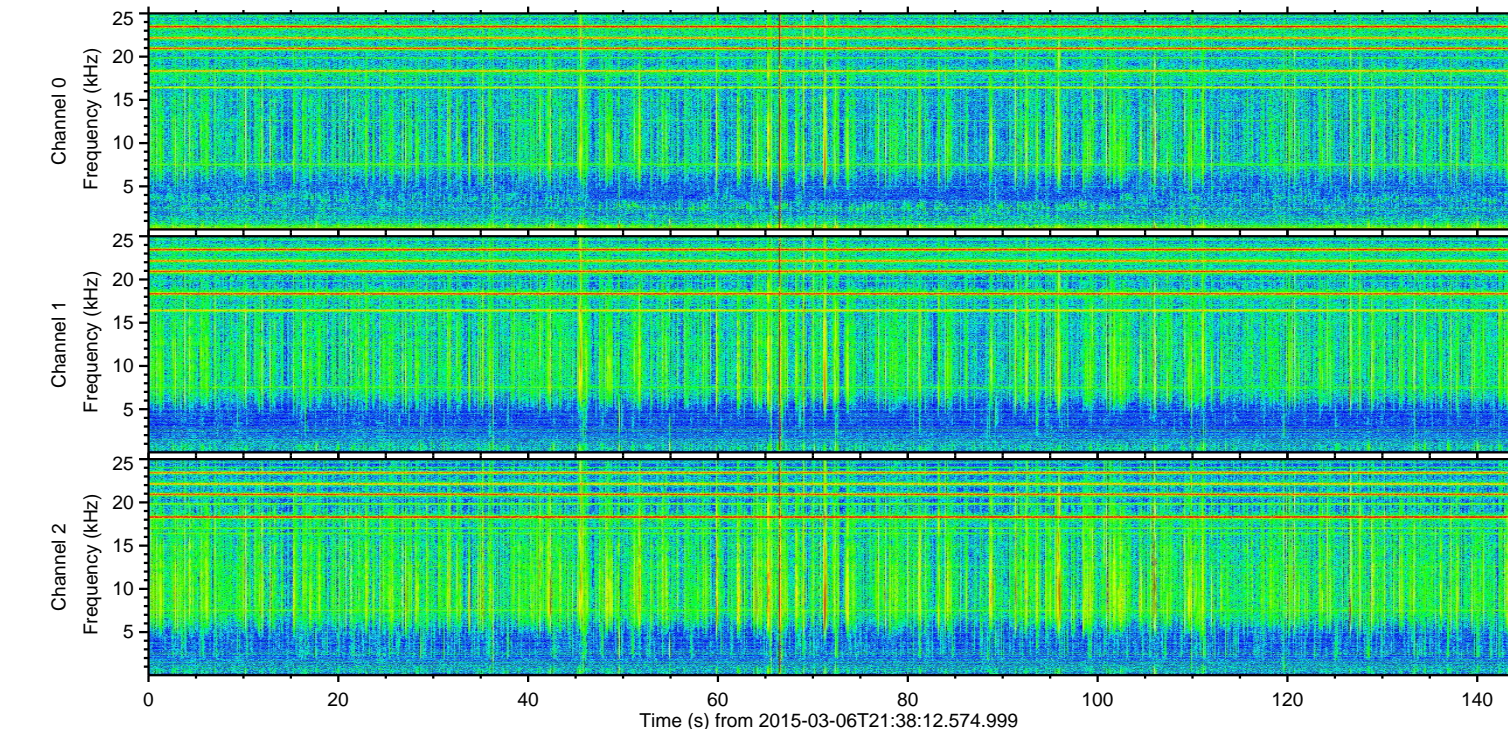
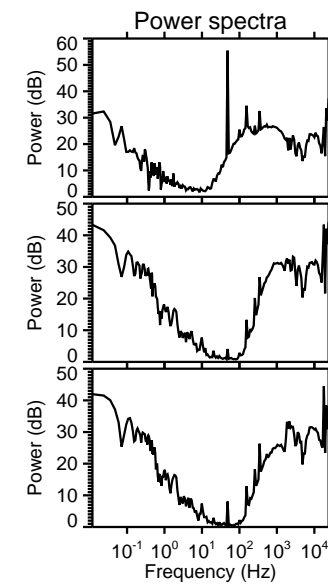
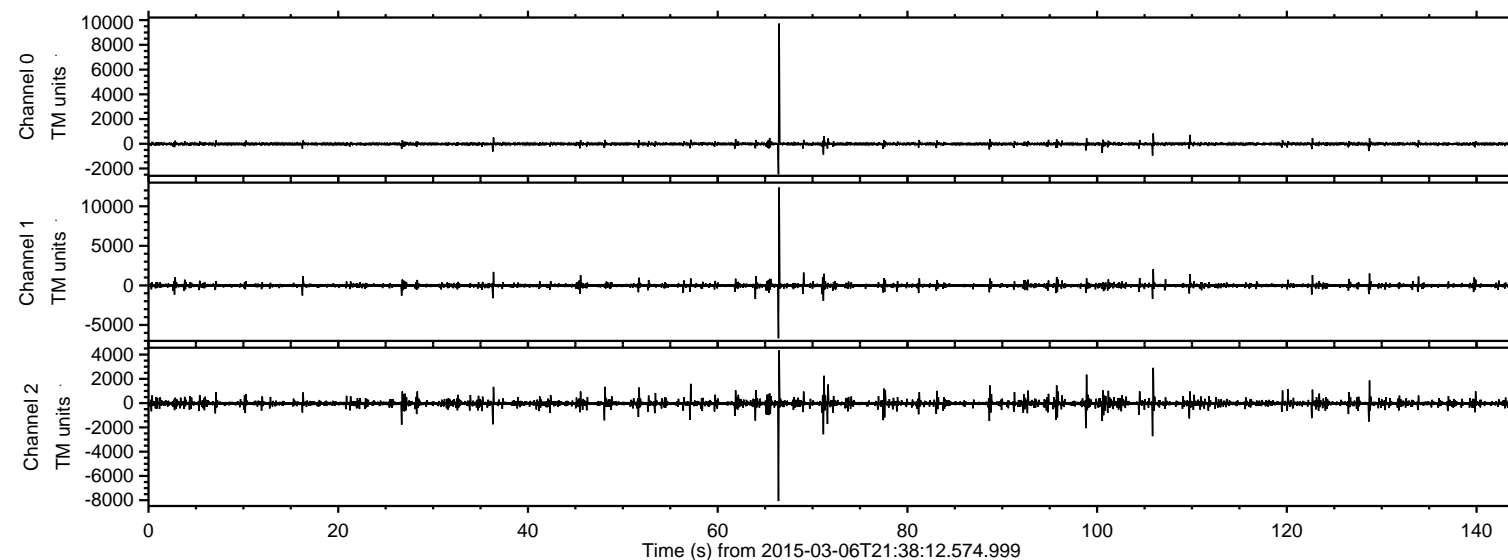
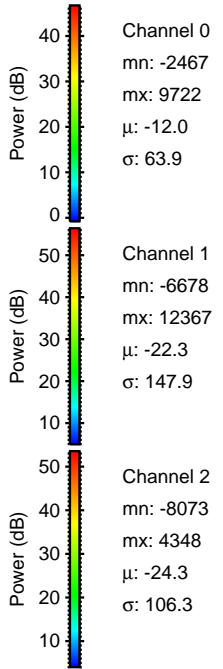
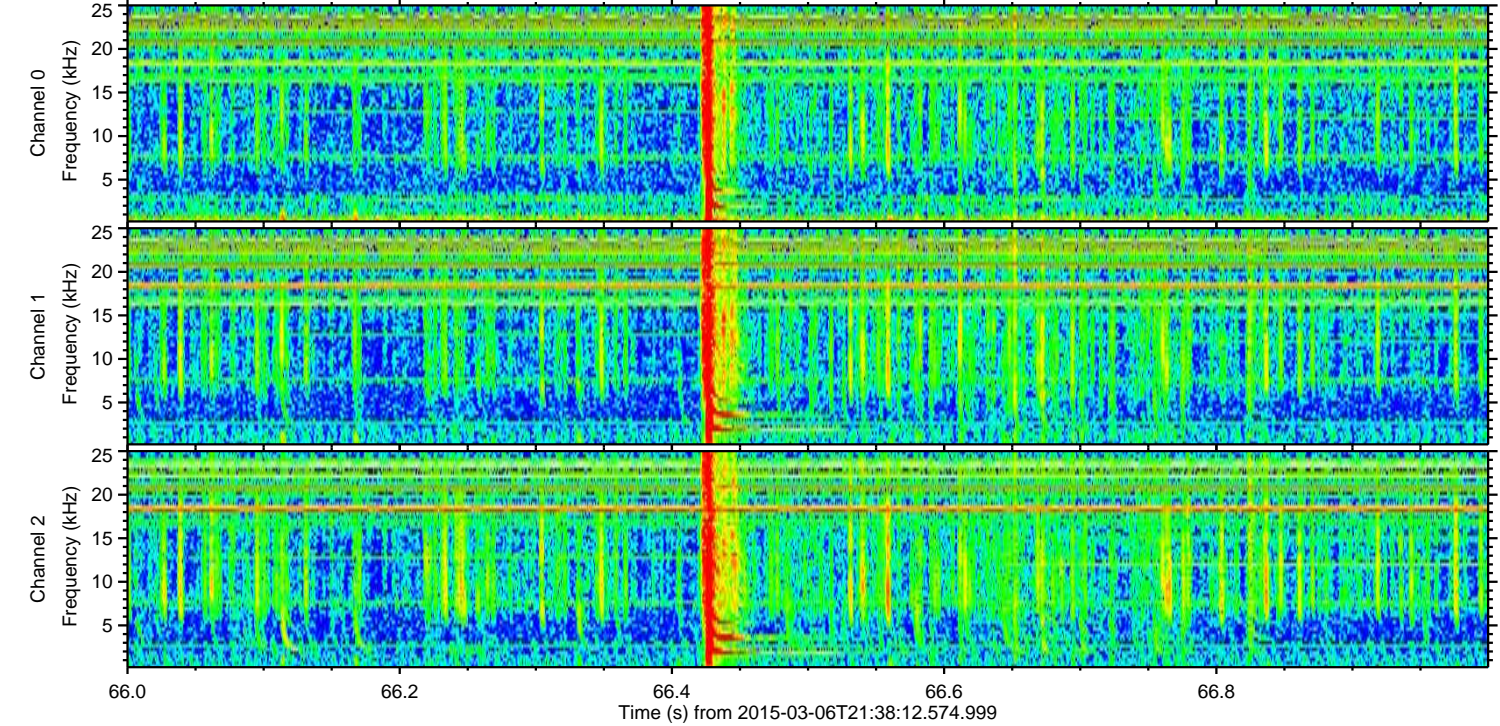
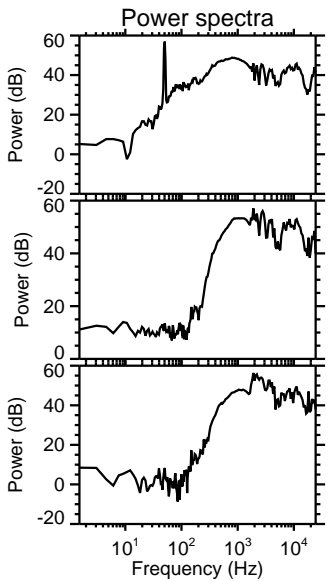
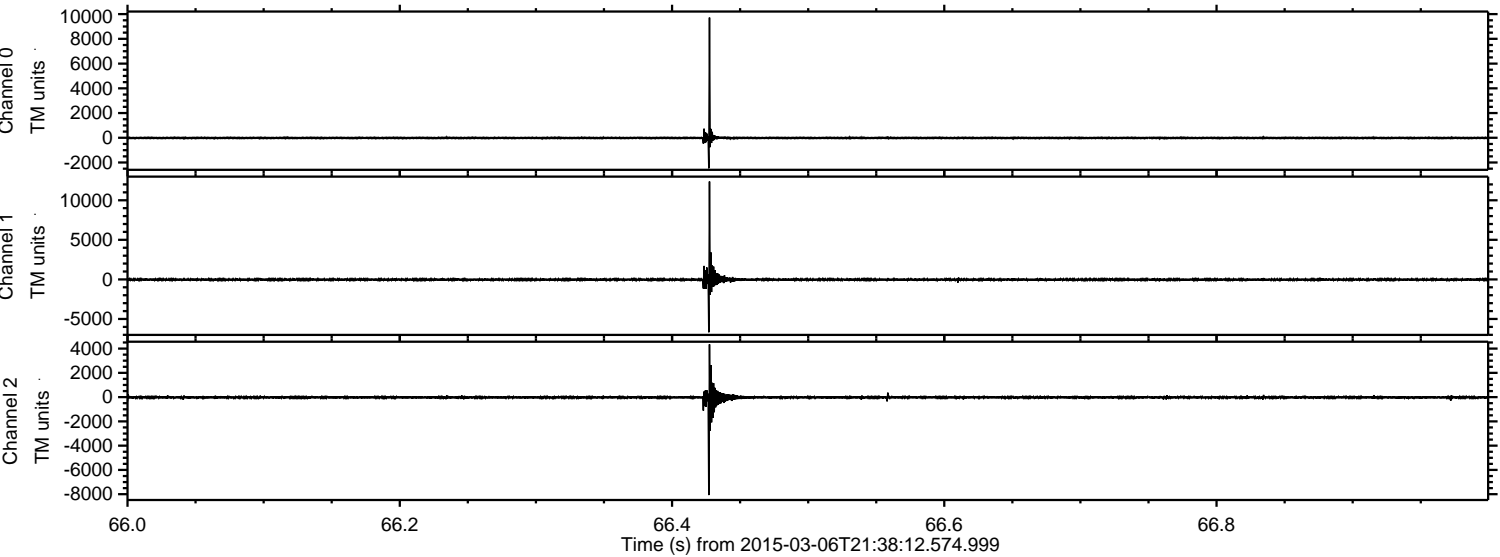

ELMAVAN 3D WAVEFORMS (Measured data sampled at 50 kHz) 49803 packets of 144 samples from 2015-03-06T21:38:12.574.999. Part 106/144

Processed Sun Mar 8 03:41:44 2015 by ELM ver.2012-10-06 from 001__elm20150306_213811__dat00.bin

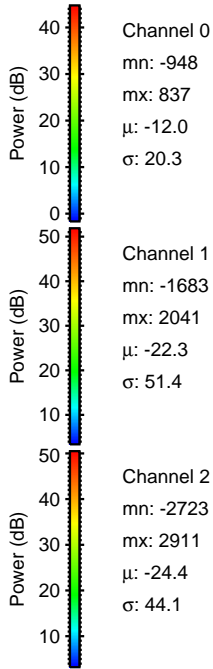
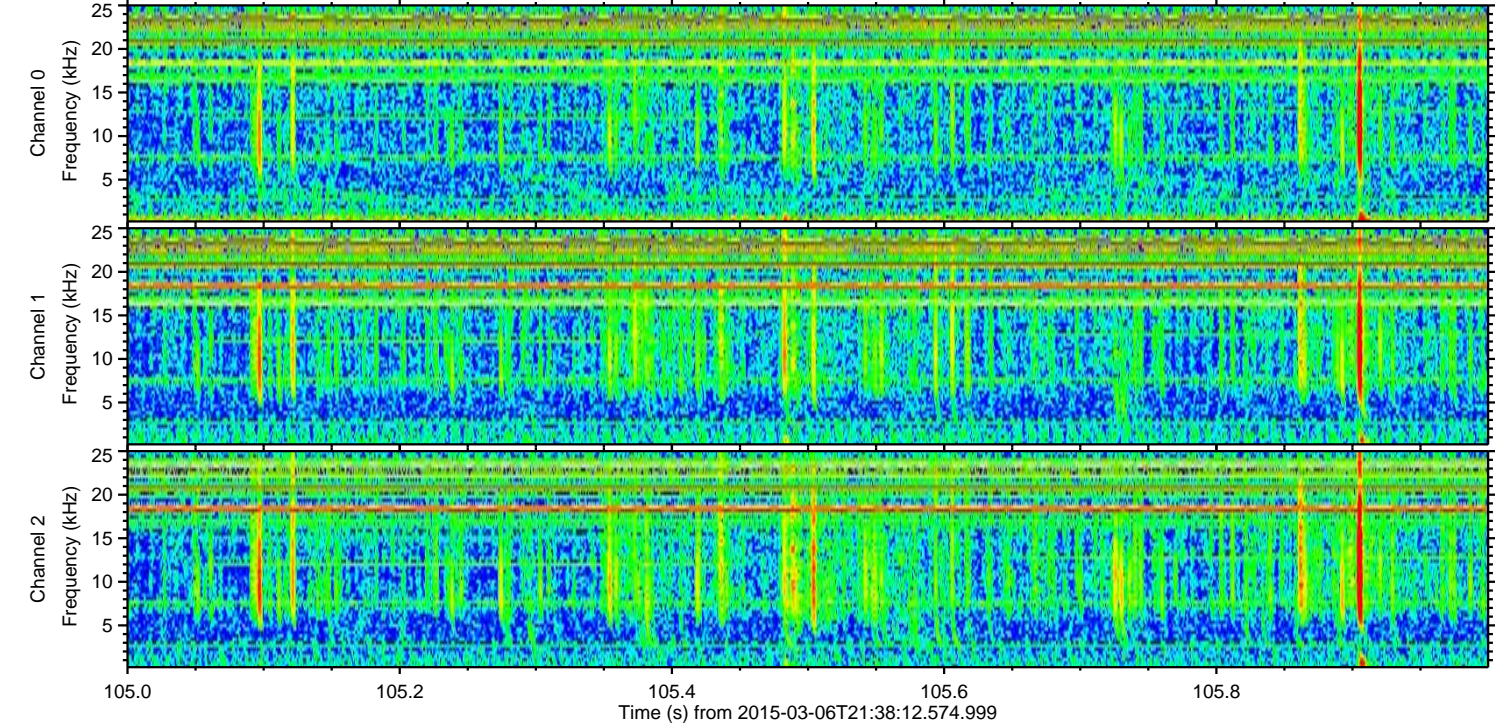
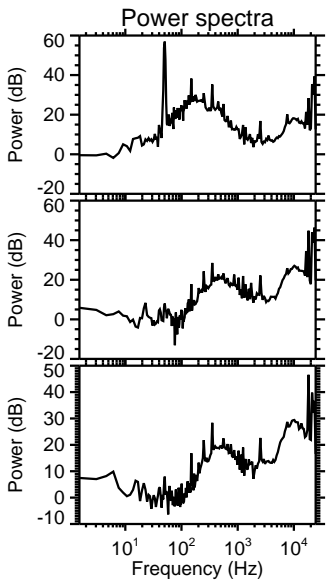
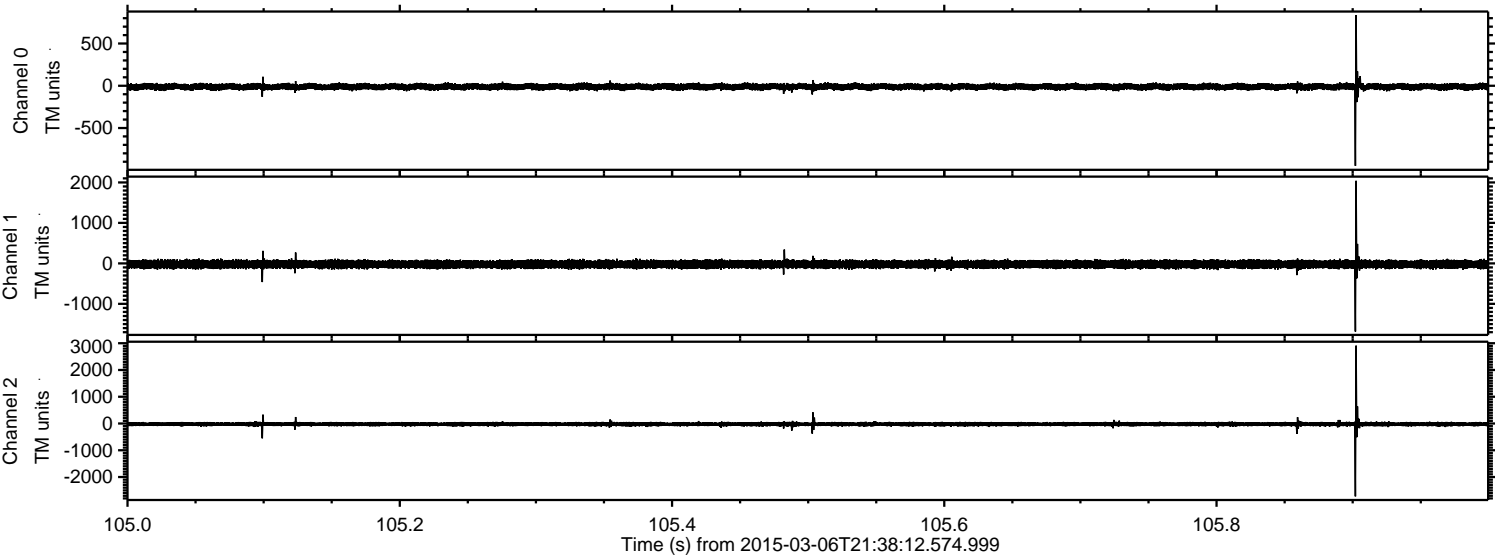

Channel 0
mn: -948
mx: 837
 μ : -12.0
 σ : 20.3

Channel 1
mn: -1683
mx: 2041
 μ : -22.3
 σ : 51.4

Channel 2
mn: -2723
mx: 2911
 μ : -24.4
 σ : 44.1

Processed Sun Mar 8 03:41:45 2015 by ELM ver.2012-10-06 from 001__elm20150306_213811__dat00.bin

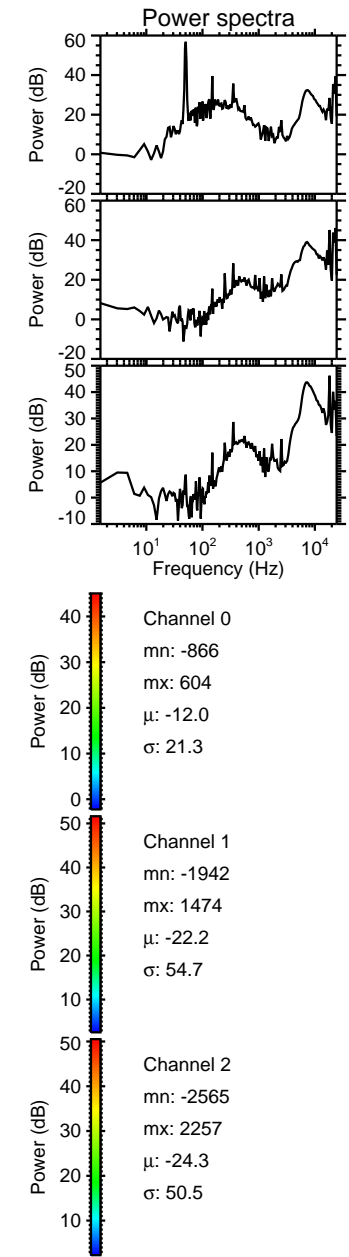
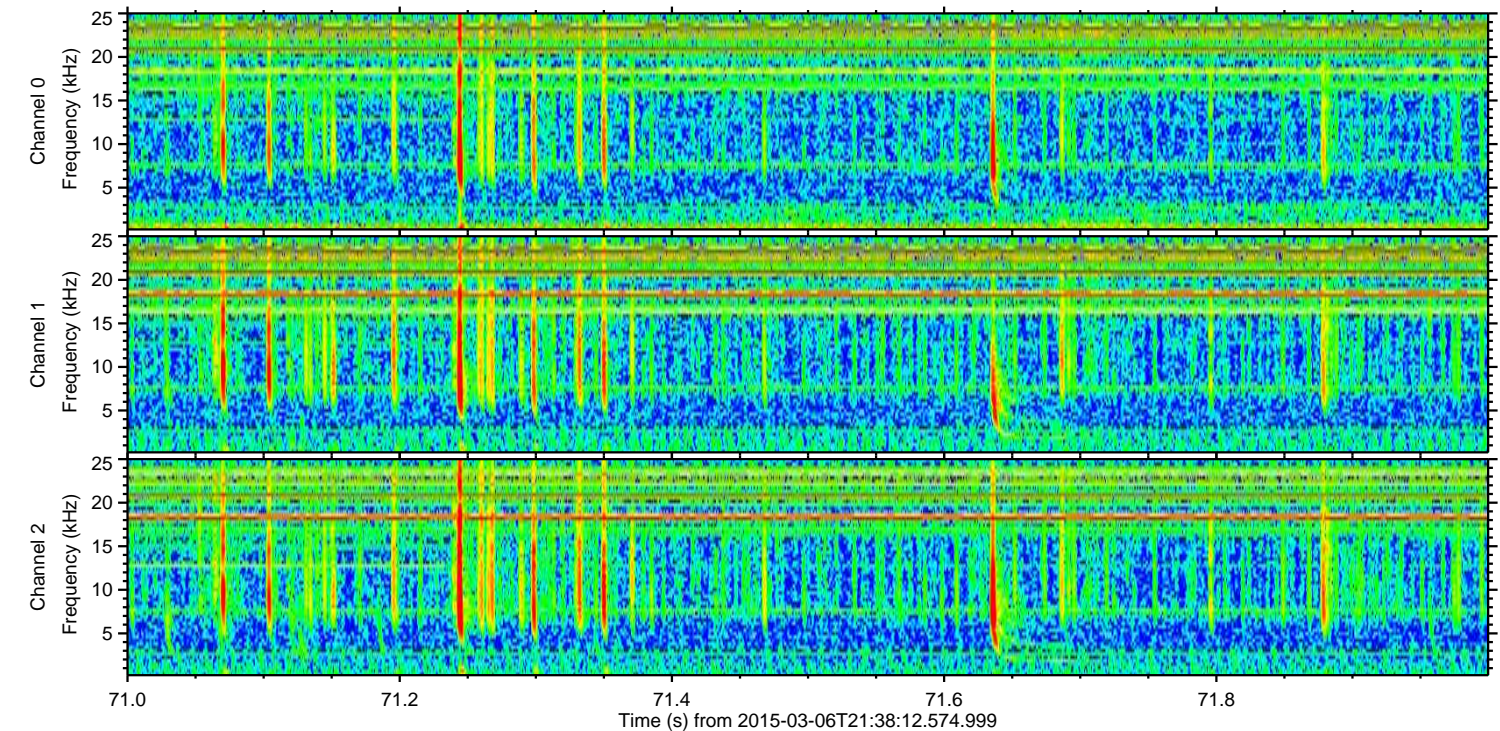
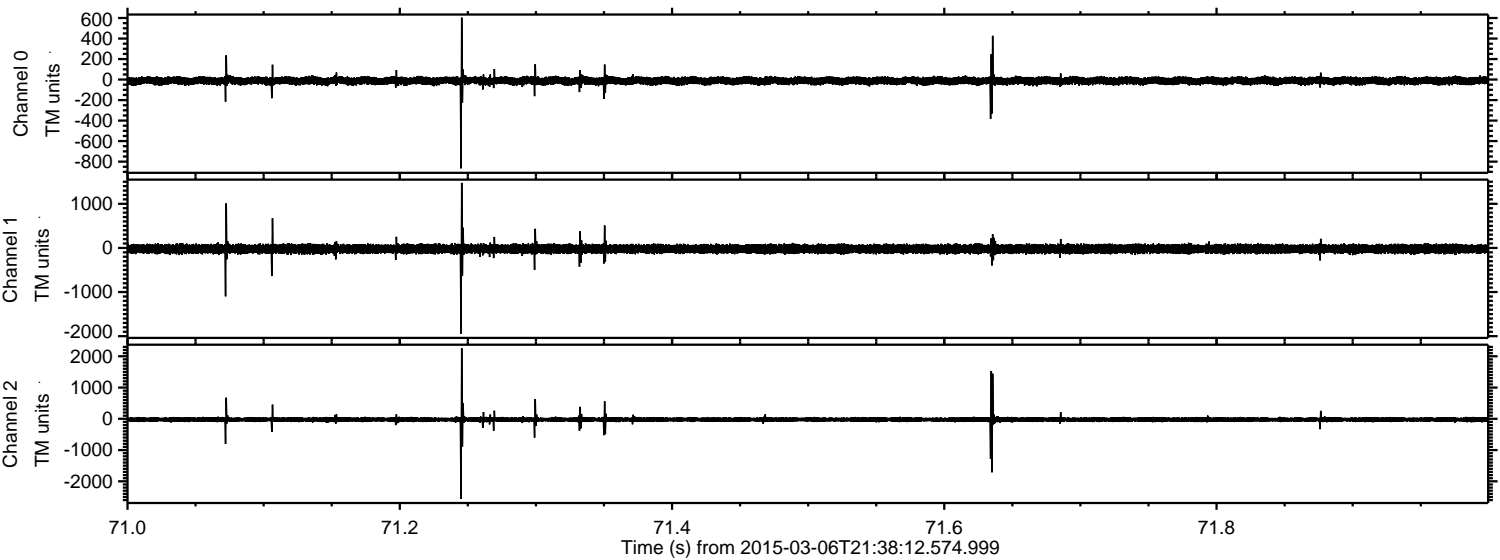

Processed Sun Mar 8 03:41:46 2015 by ELM ver.2012-10-06 from 001__elm20150306_213811__dat00.bin

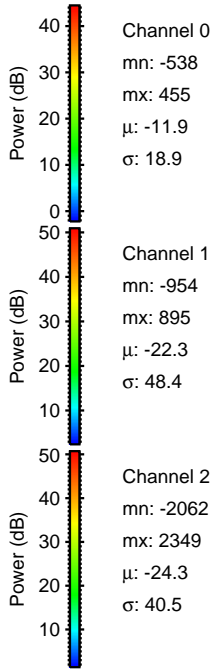
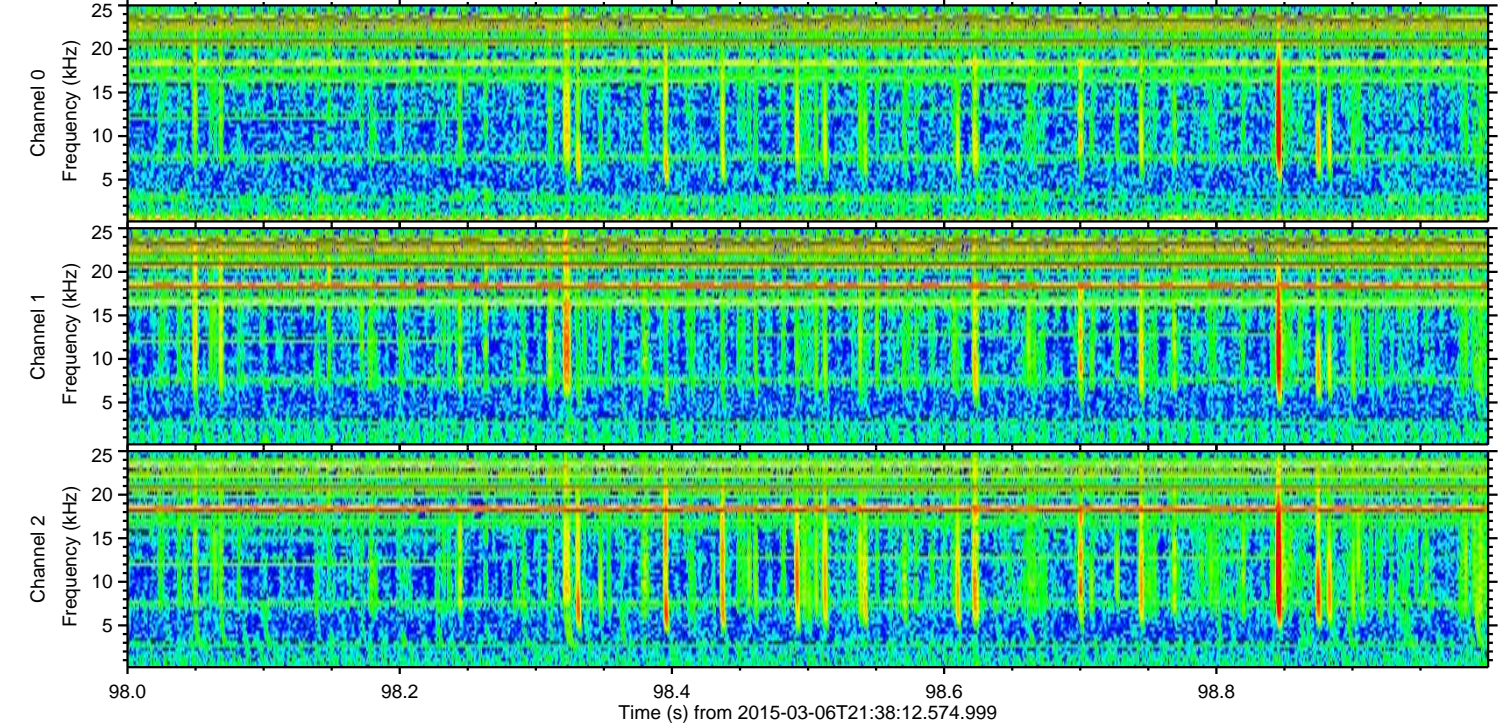
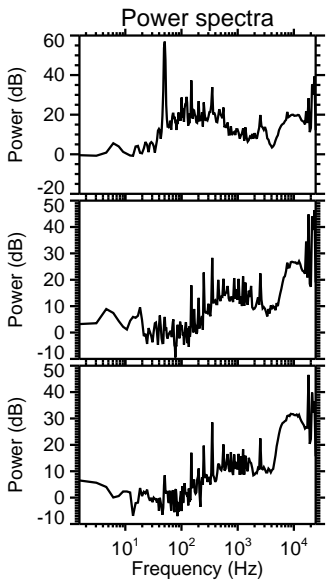
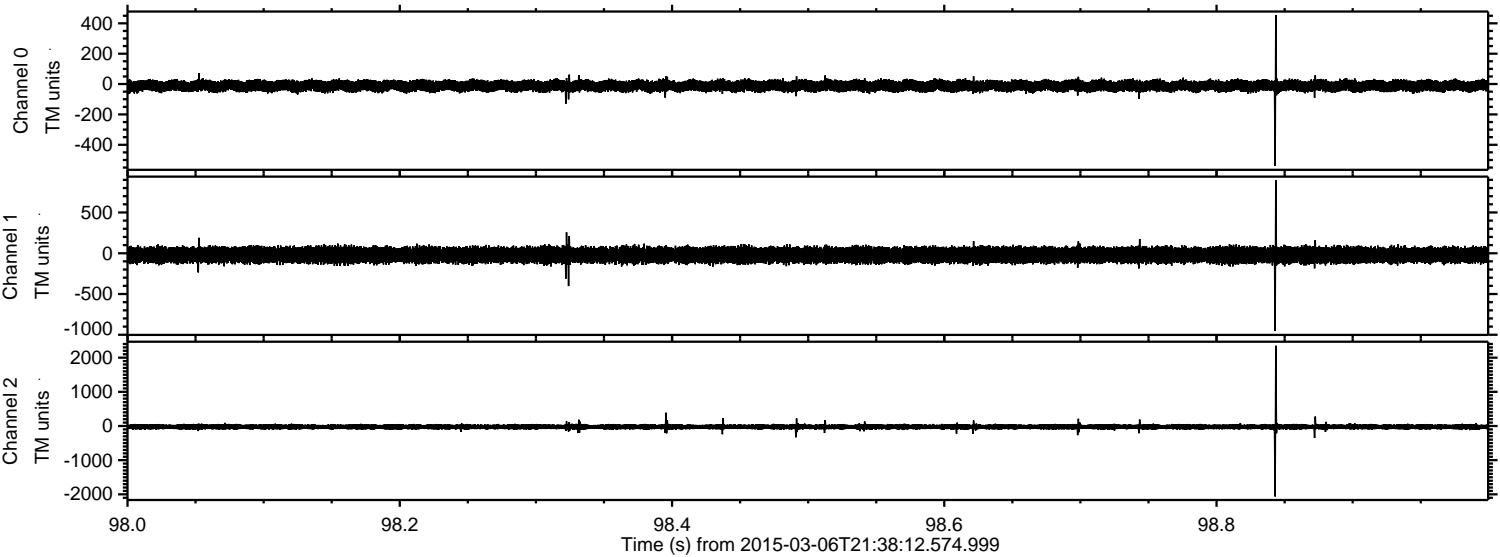

ELMAVAN 3D WAVEFORMS (Measured data sampled at 50 kHz) 49803 packets of 144 samples from 2015-03-06T21:38:12.574.999. Part 129/144

Processed Sun Mar 8 03:41:47 2015 by ELM ver.2012-10-06 from 001__elm20150306_213811__dat00.bin

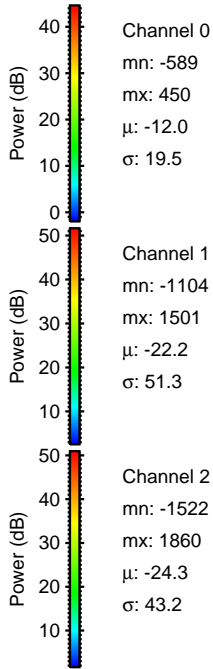
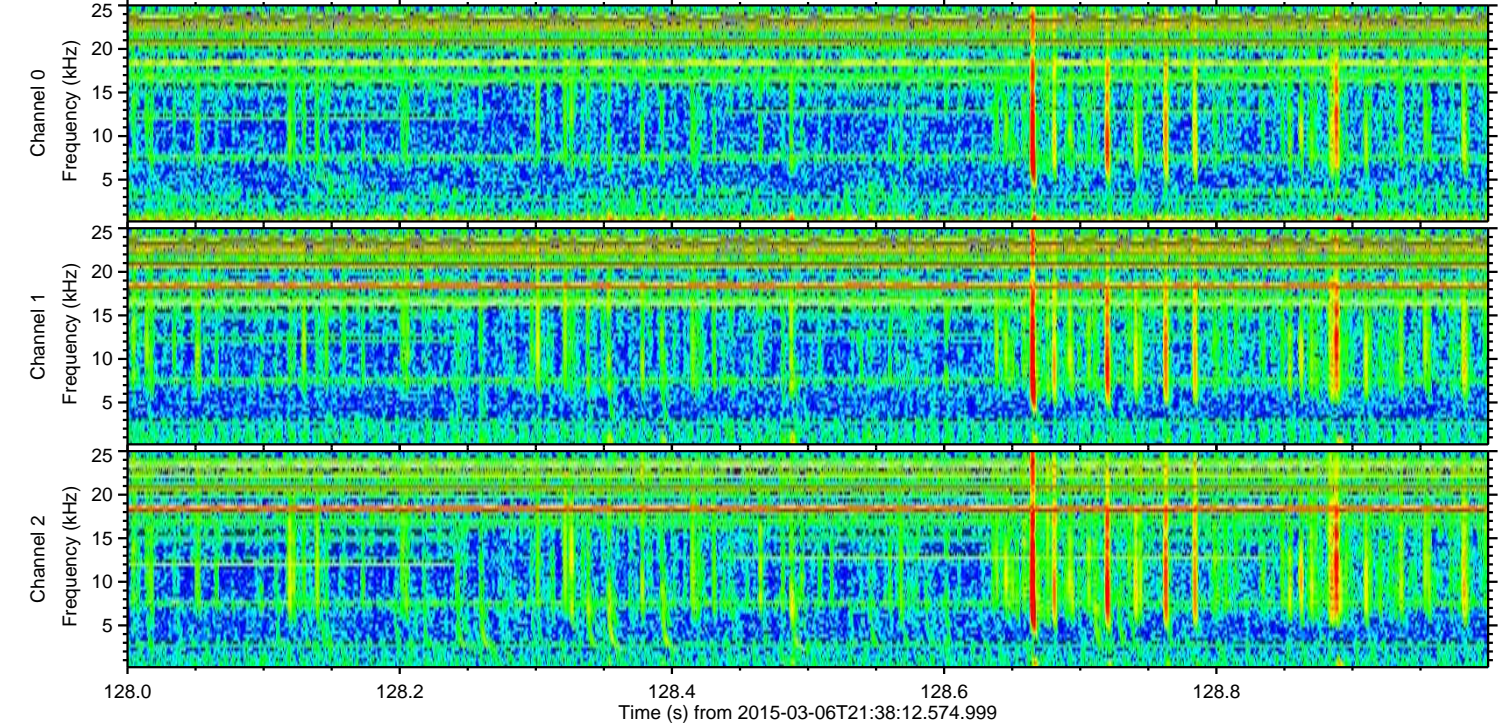
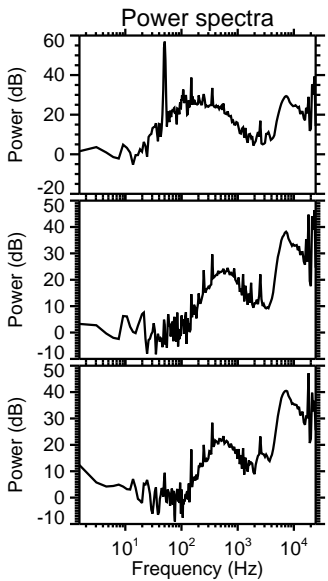
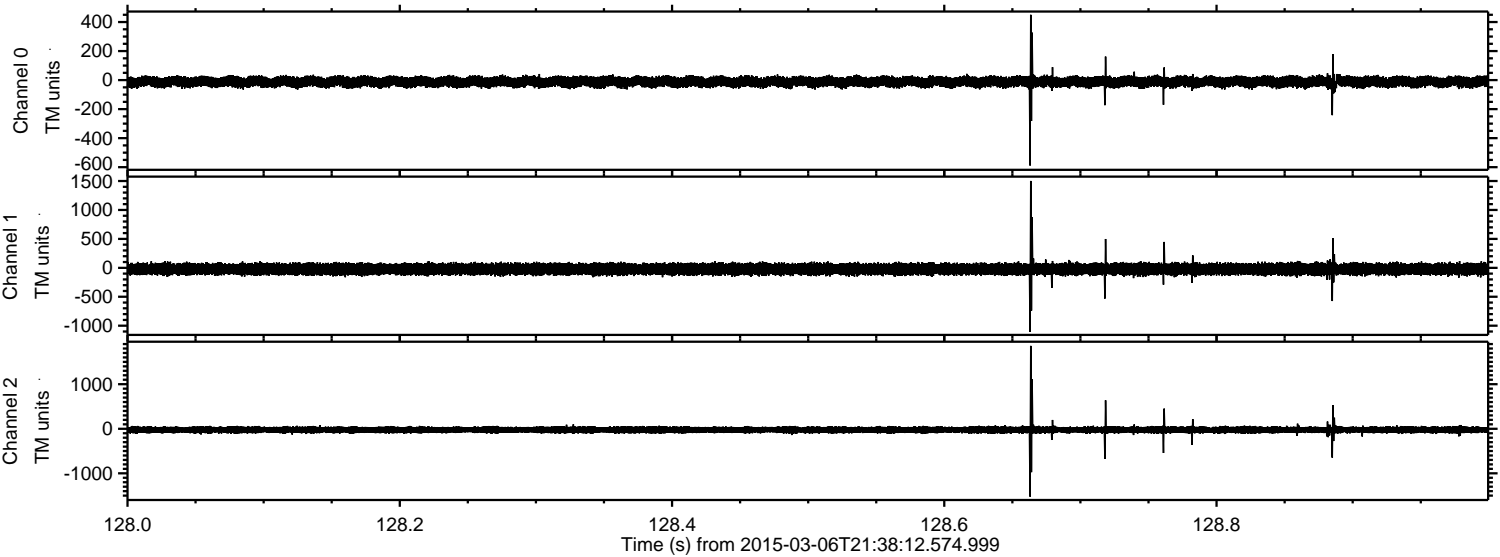

Processed Sun Mar 8 03:41:48 2015 by ELM ver.2012-10-06 from 001__elm20150306_213811__dat00.bin

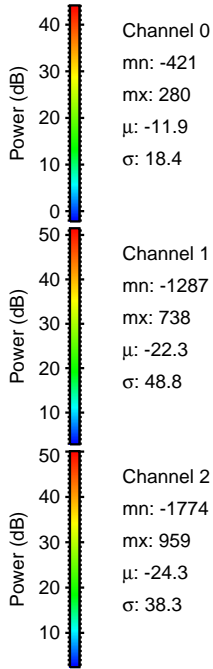
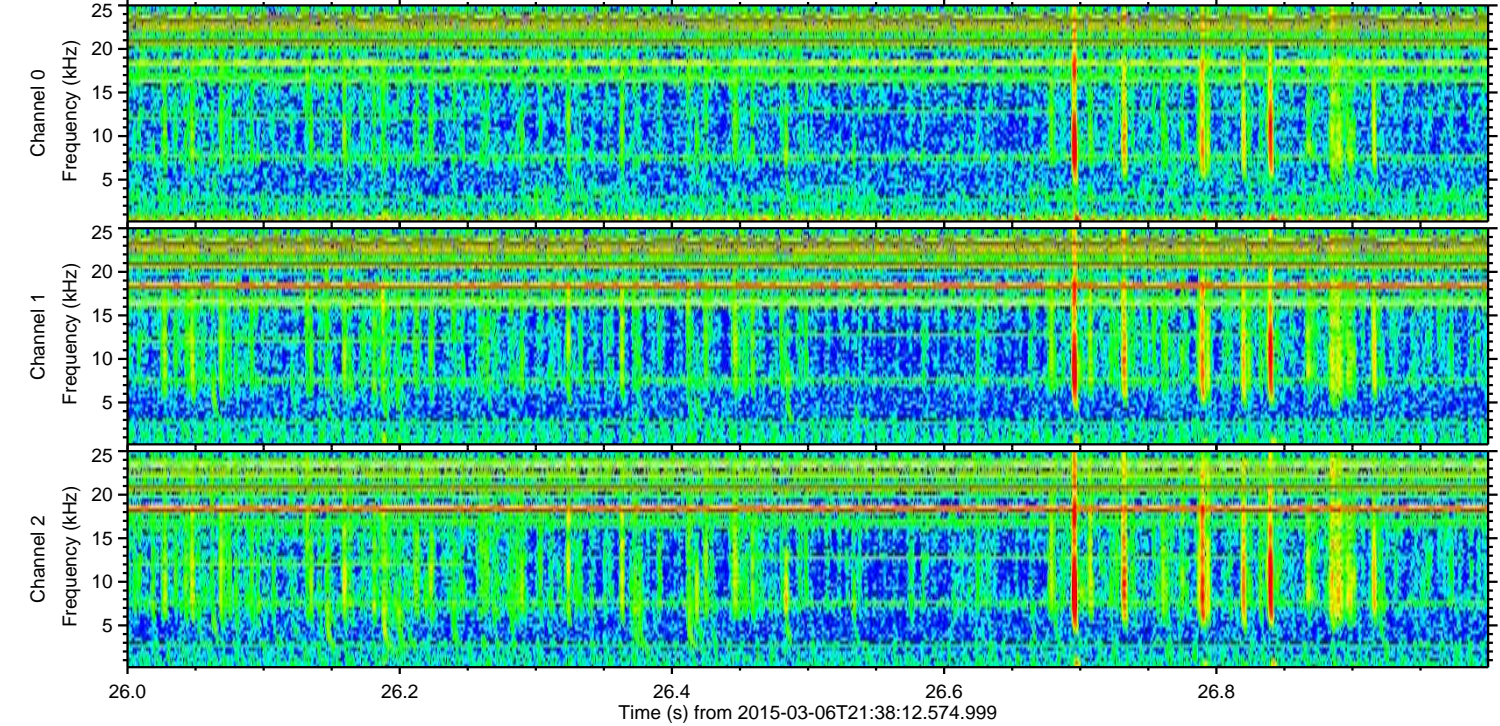
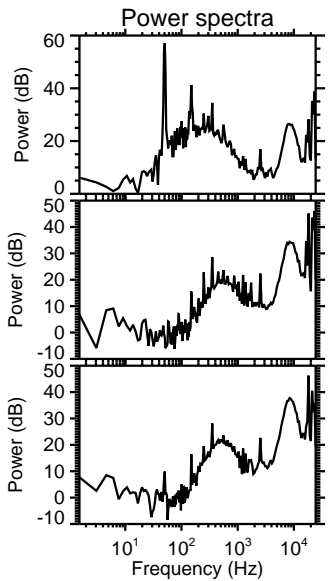
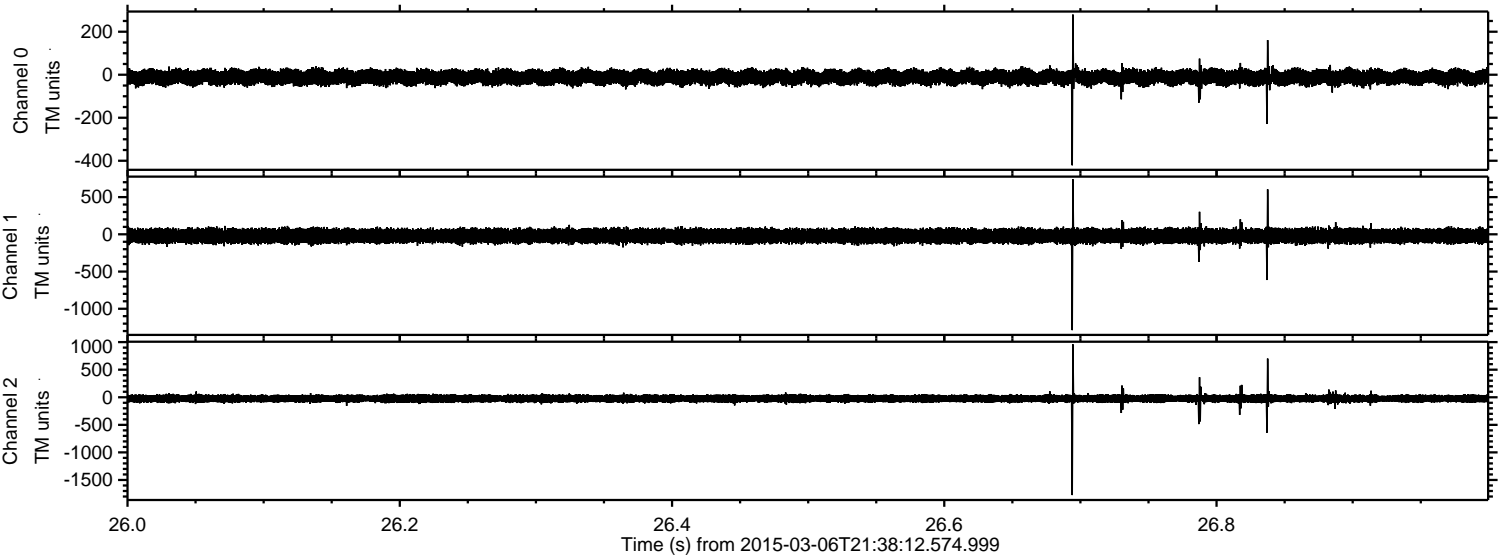

Processed Sun Mar 8 03:41:49 2015 by ELM ver.2012-10-06 from 001__elm20150306_213811__dat00.bin

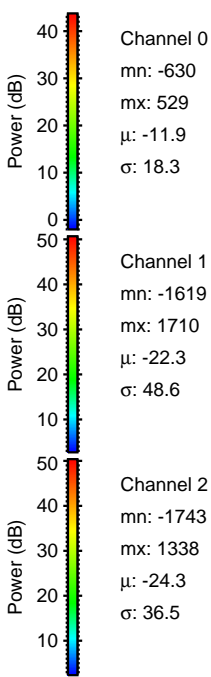
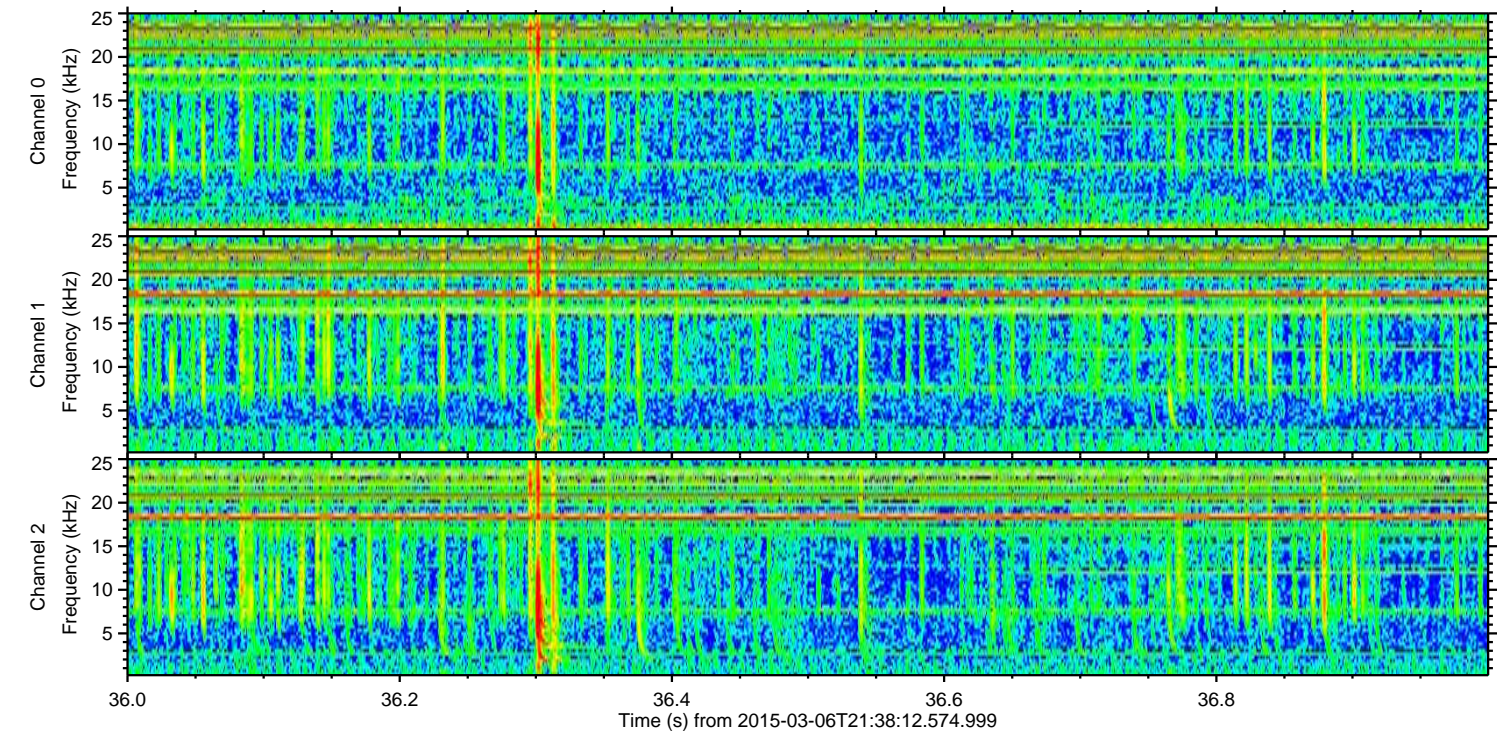
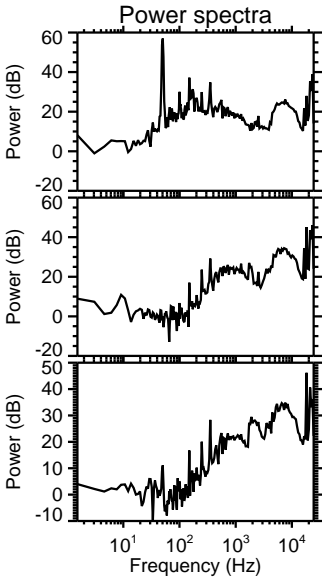
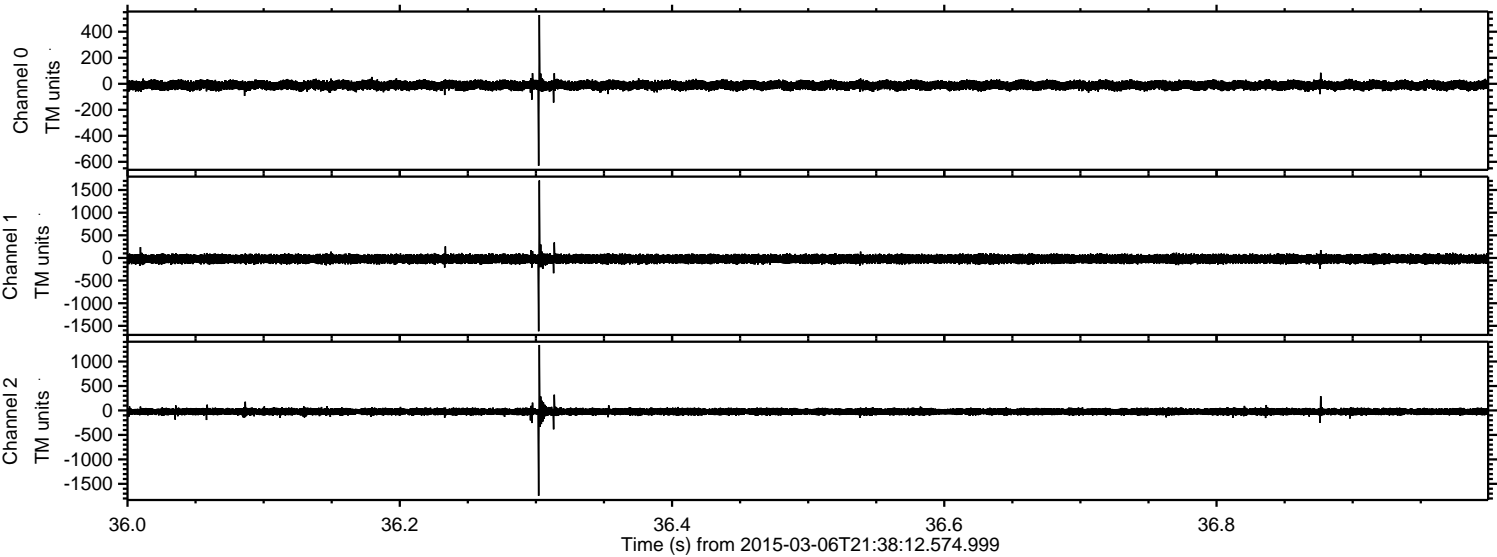

Processed Sun Mar 8 03:41:50 2015 by ELM ver.2012-10-06 from 001__elm20150306_213811__dat00.bin

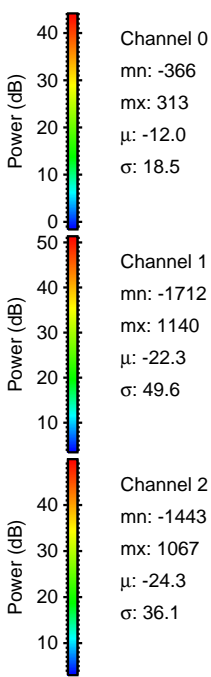
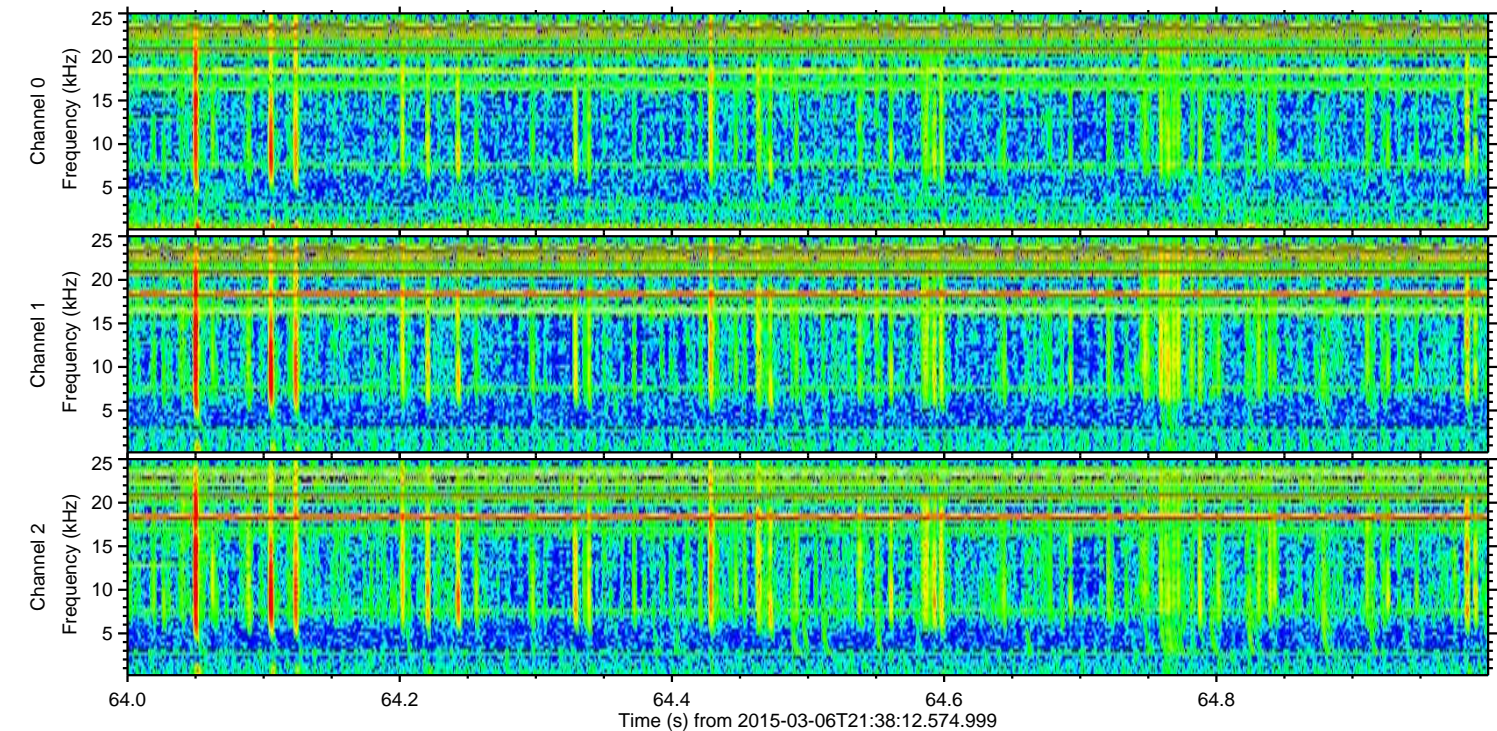
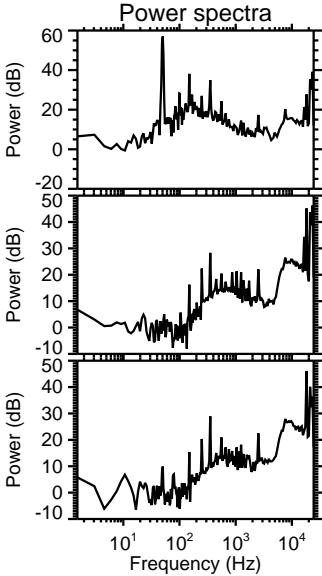
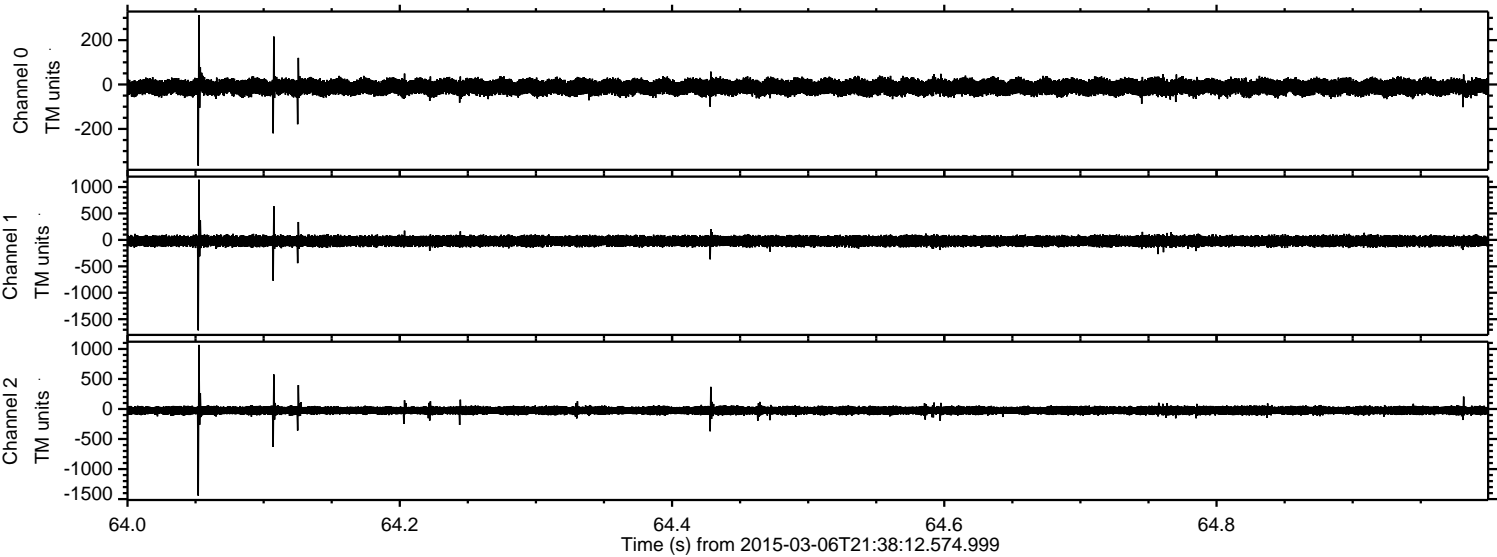

Channel 0
mn: -366
mx: 313
 μ : -12.0
 σ : 18.5

Channel 1
mn: -1712
mx: 1140
 μ : -22.3
 σ : 49.6

Channel 2
mn: -1443
mx: 1067
 μ : -24.3
 σ : 36.1

Processed Sun Mar 8 03:41:51 2015 by ELM ver.2012-10-06 from 001__elm20150306_213811__dat00.bin

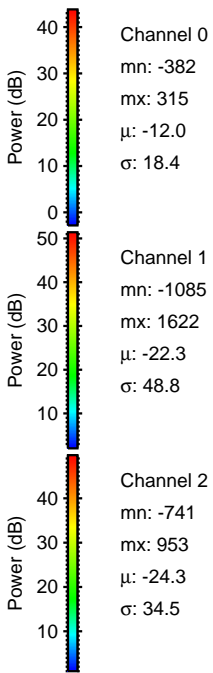
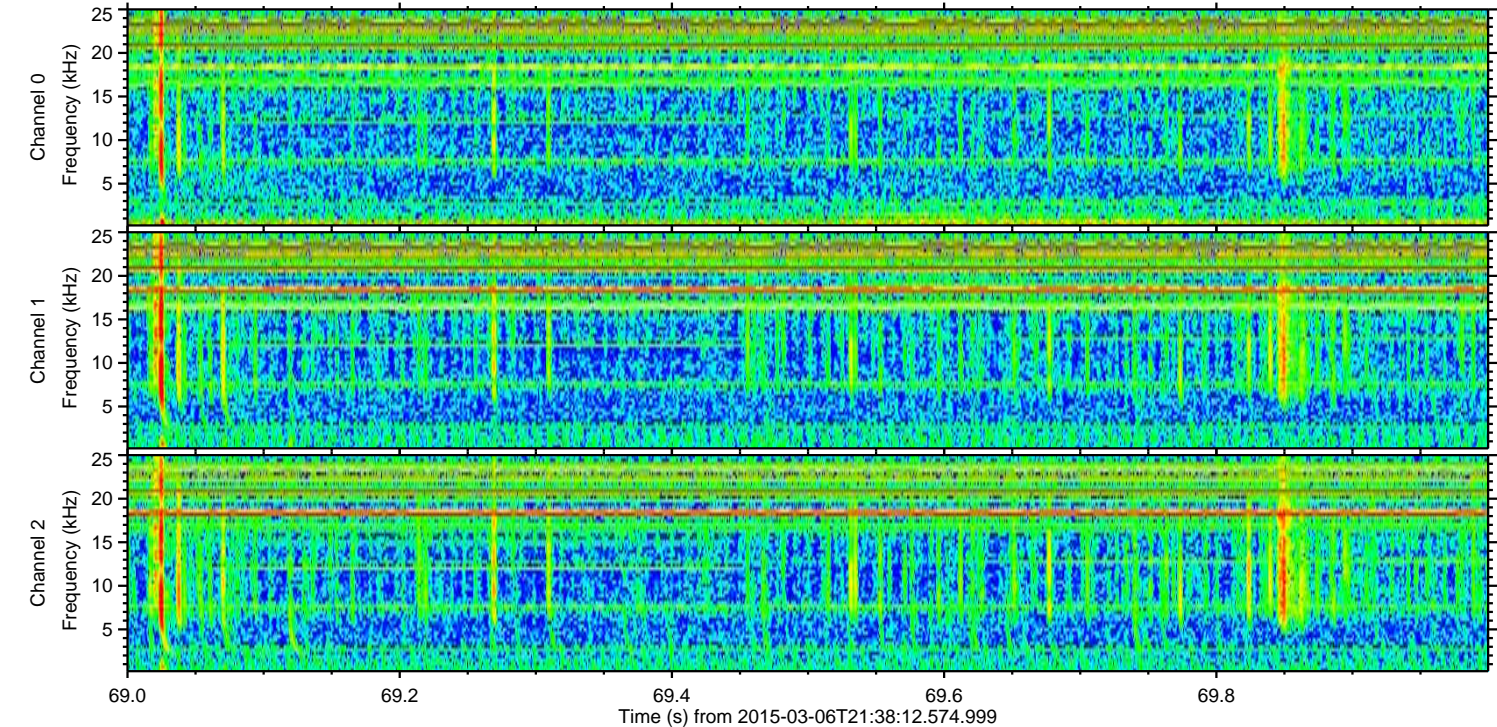
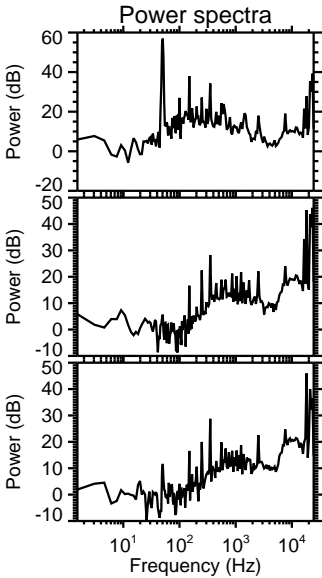
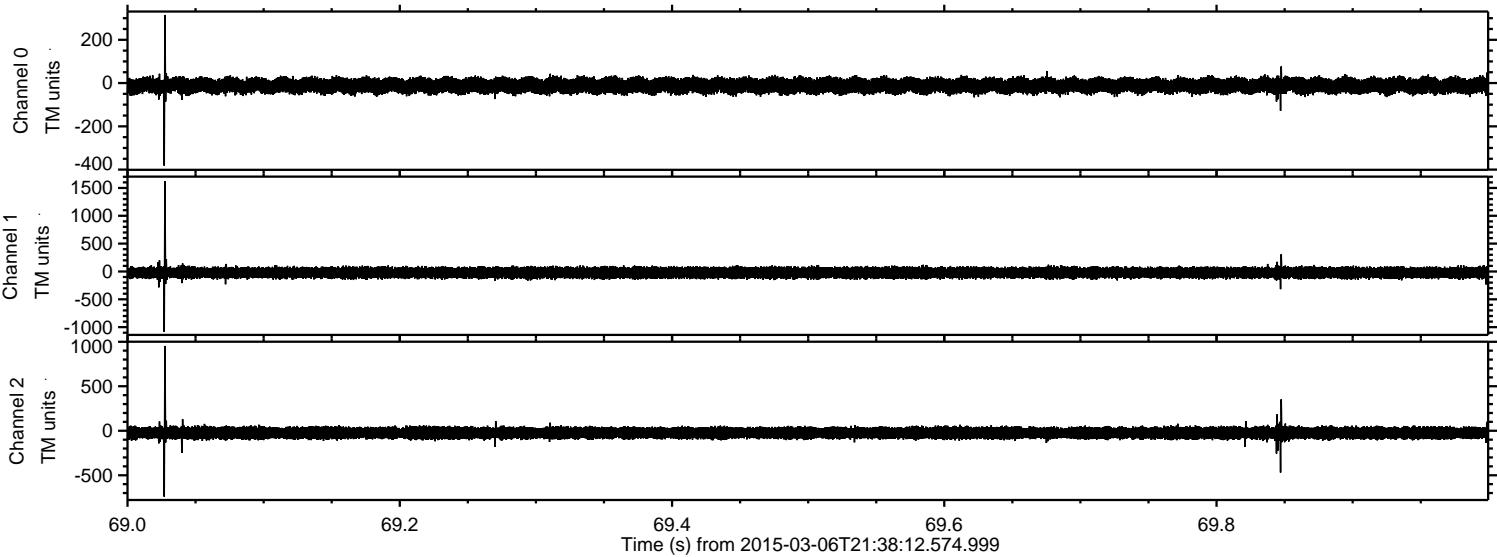

Processed Sun Mar 8 03:41:52 2015 by ELM ver.2012-10-06 from 001__elm20150306_213811__dat00.bin

