

ELMAVAN 3D WAVEFORMS (Measured data sampled at 50 kHz) 49803 packets of 144 samples from 2015-03-06T20:58:11.277.000.

Processed Sun Mar 8 03:33:11 2015 by ELM ver.2012-10-06 from 001__elm20150306_205810__dat00.bin

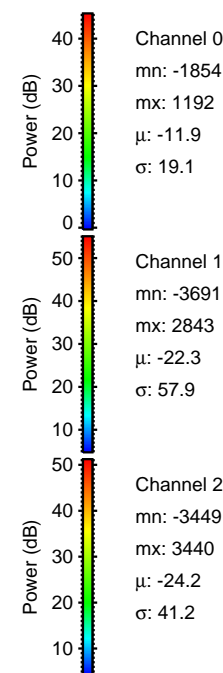
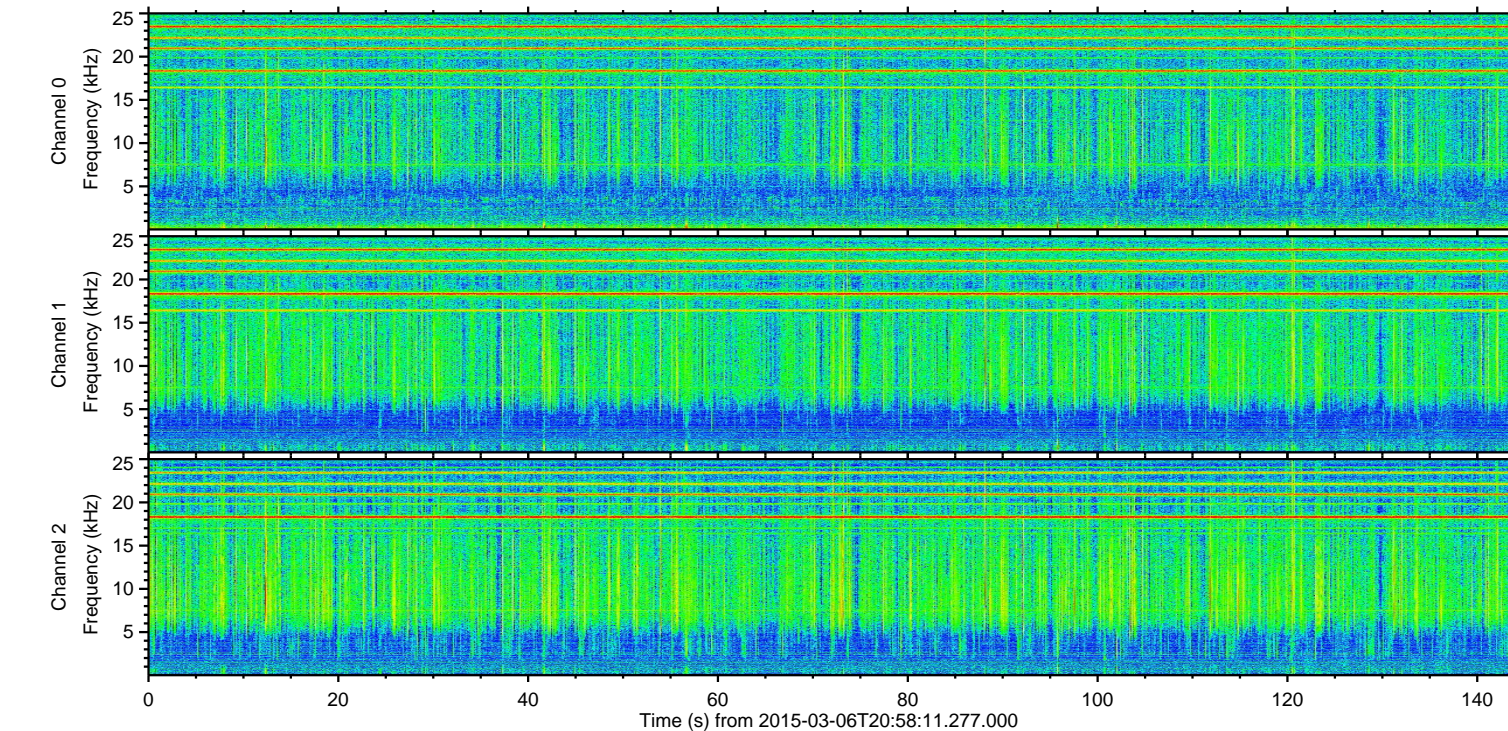
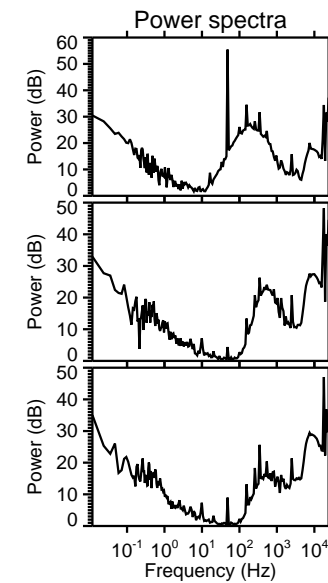
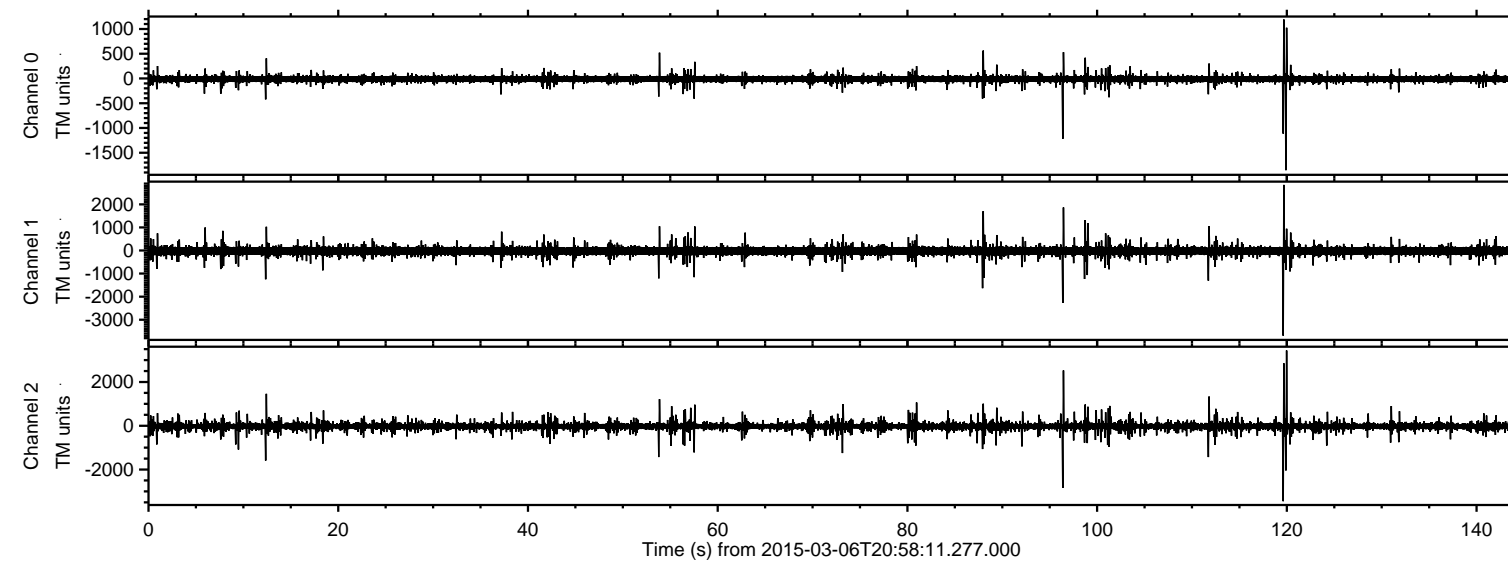

ELMAVAN 3D WAVEFORMS (Measured data sampled at 50 kHz) 49803 packets of 144 samples from 2015-03-06T20:58:11.277.000. Part 120/144

Processed Sun Mar 8 03:33:23 2015 by ELM ver.2012-10-06 from 001__elm20150306_205810__dat00.bin

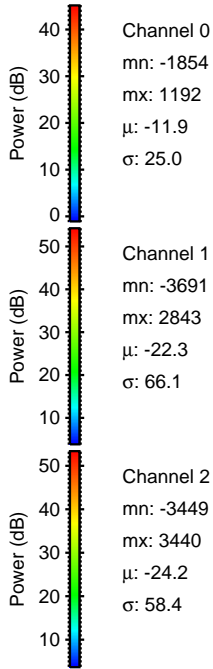
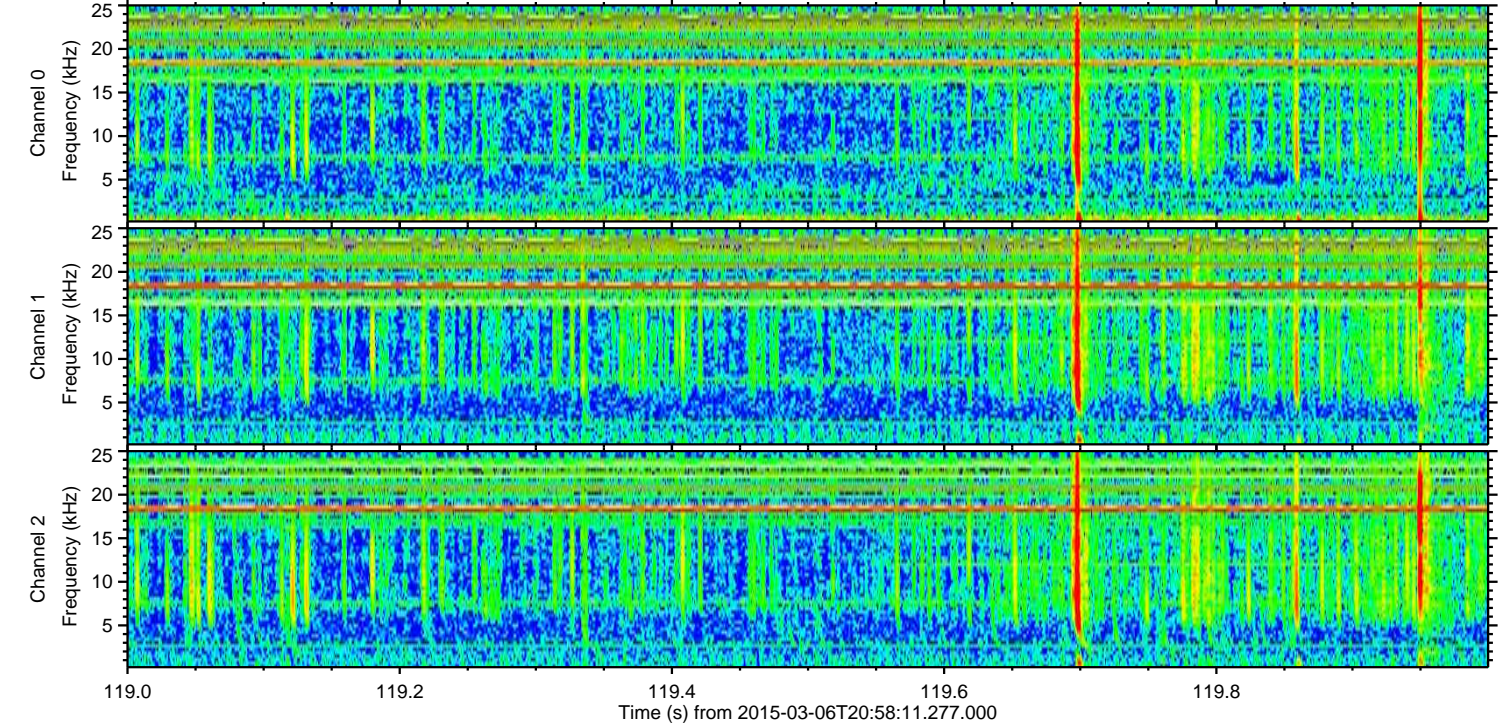
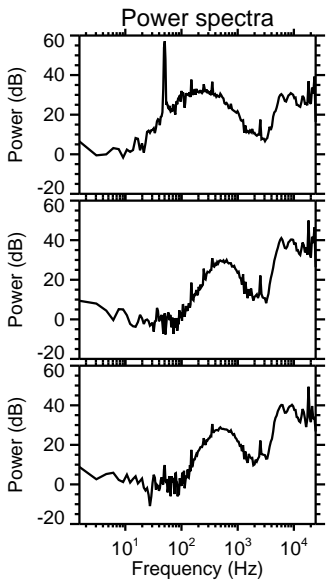
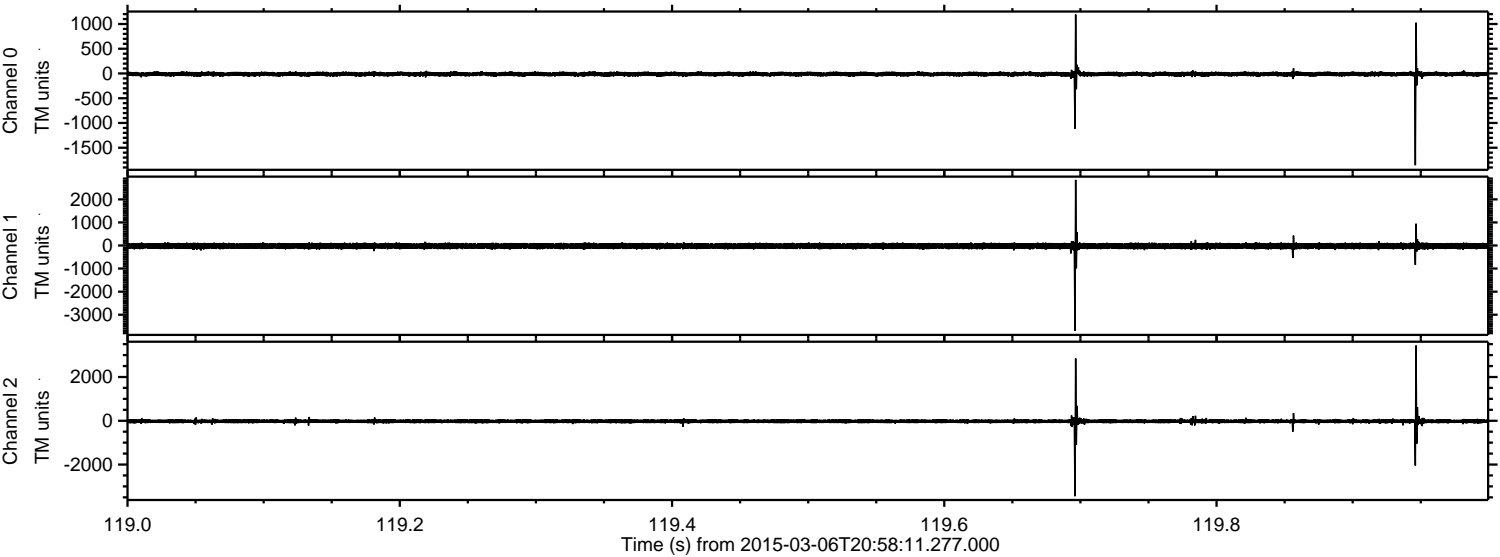

Channel 0
mn: -1854
mx: 1192
 μ : -11.9
 σ : 25.0

Channel 1
mn: -3691
mx: 2843
 μ : -22.3
 σ : 66.1

Channel 2
mn: -3449
mx: 3440
 μ : -24.2
 σ : 58.4

Processed Sun Mar 8 03:33:24 2015 by ELM ver.2012-10-06 from 001__elm20150306_205810__dat00.bin

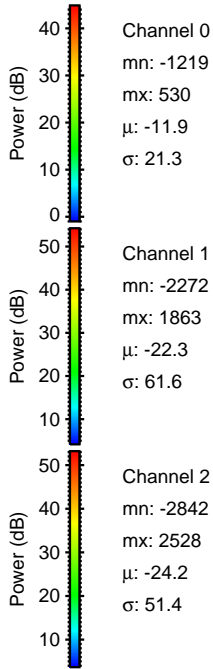
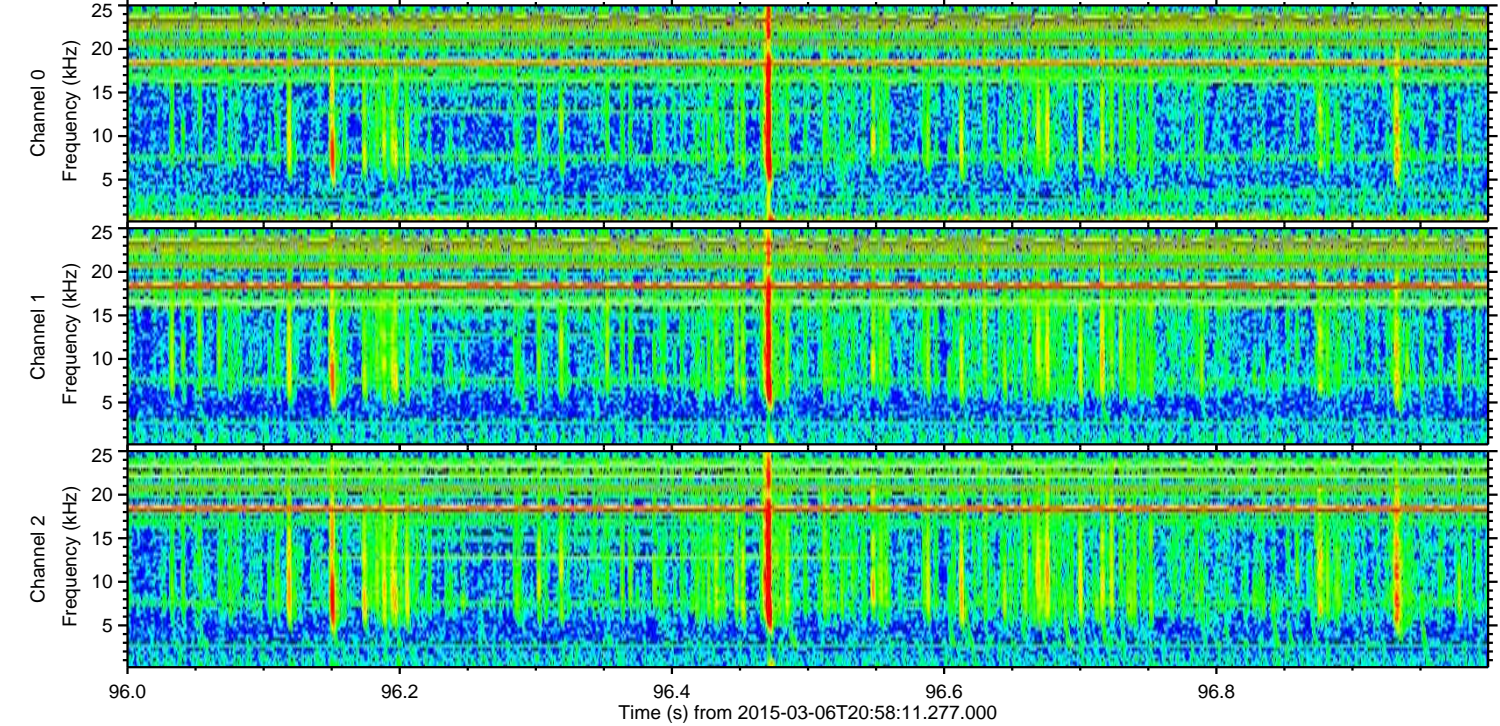
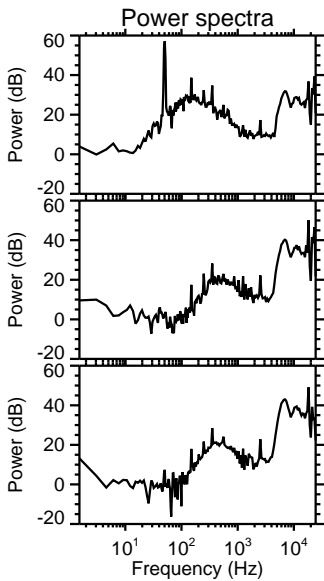
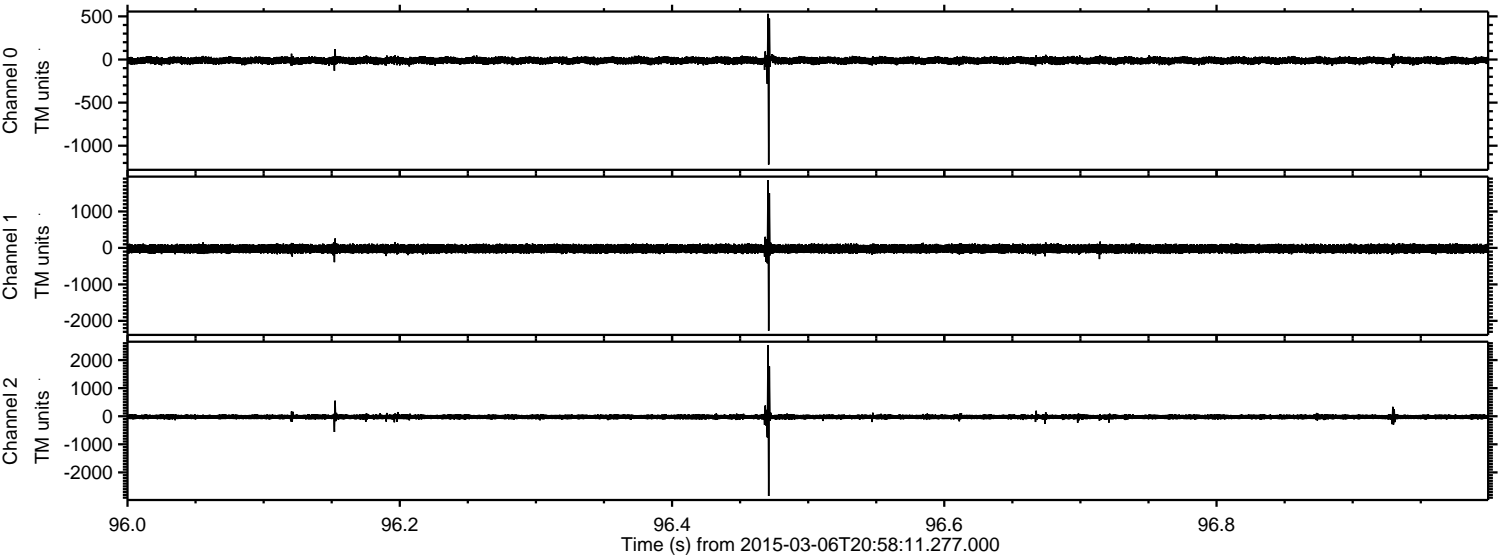

Processed Sun Mar 8 03:33:25 2015 by ELM ver.2012-10-06 from 001__elm20150306_205810__dat00.bin

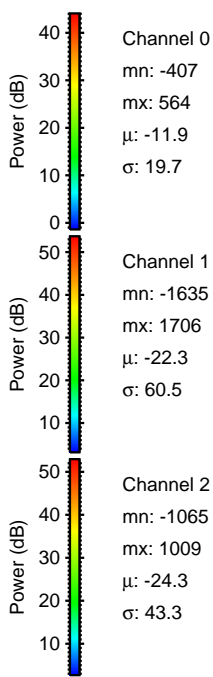
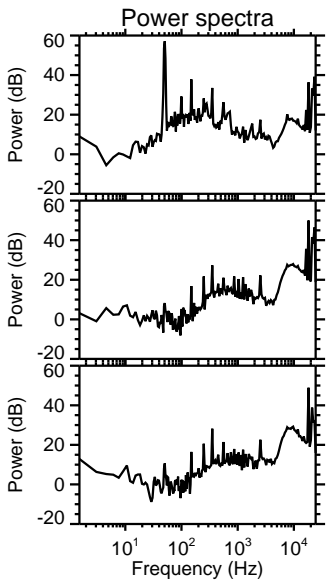
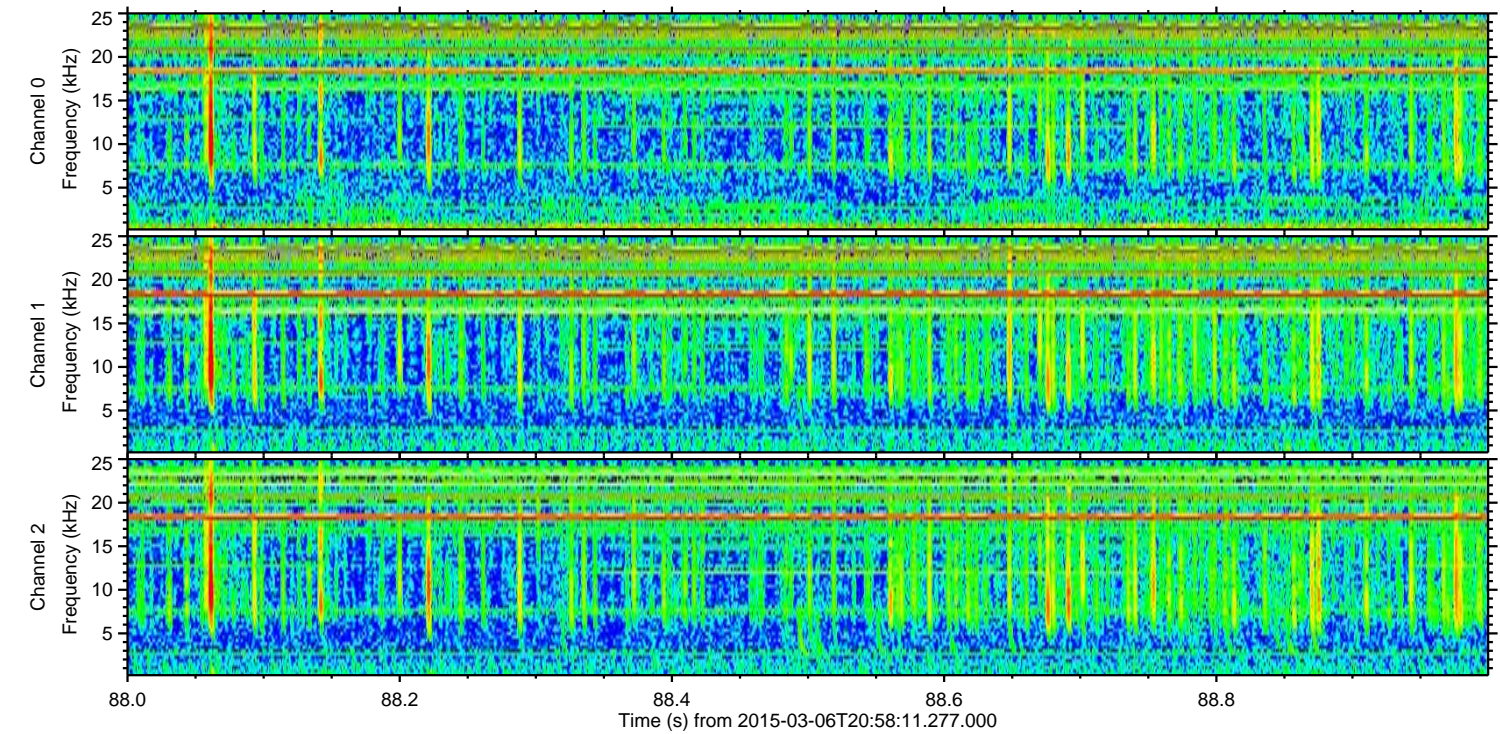
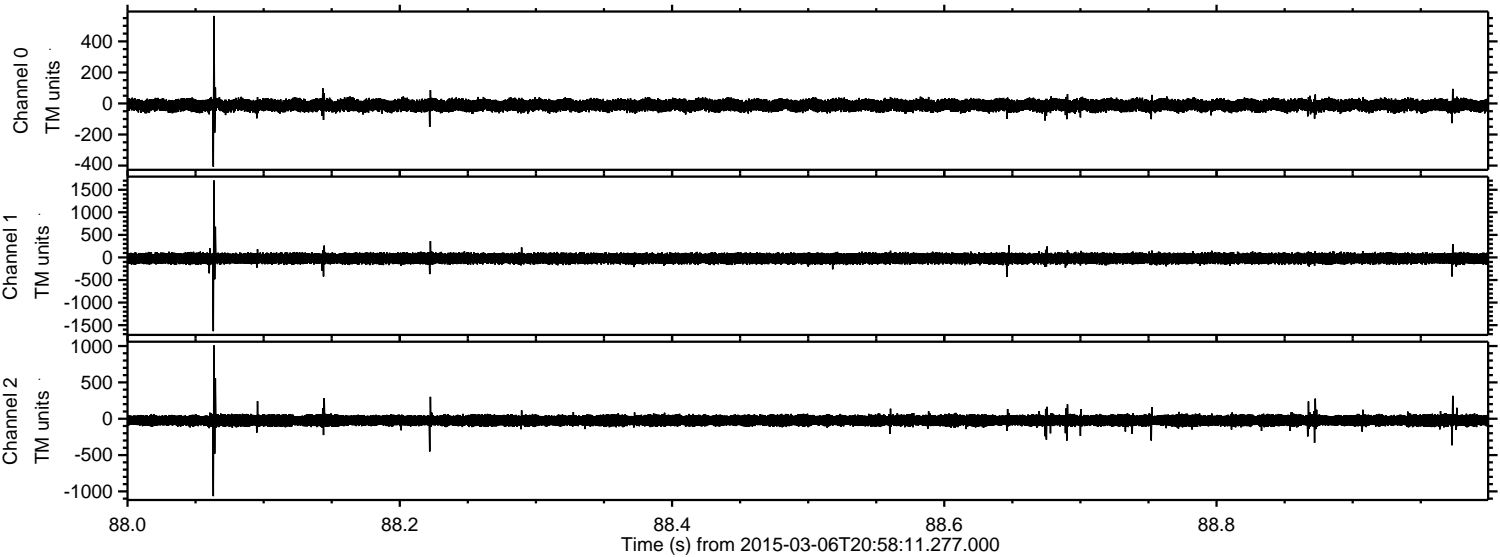

Channel 0
mn: -407
mx: 564
 μ : -11.9
 σ : 19.7

Channel 1
mn: -1635
mx: 1706
 μ : -22.3
 σ : 60.5

Channel 2
mn: -1065
mx: 1009
 μ : -24.3
 σ : 43.3

Processed Sun Mar 8 03:33:26 2015 by ELM ver.2012-10-06 from 001__elm20150306_205810__dat00.bin

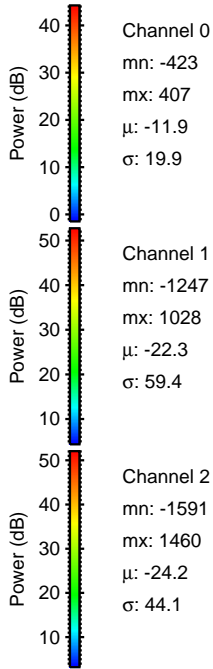
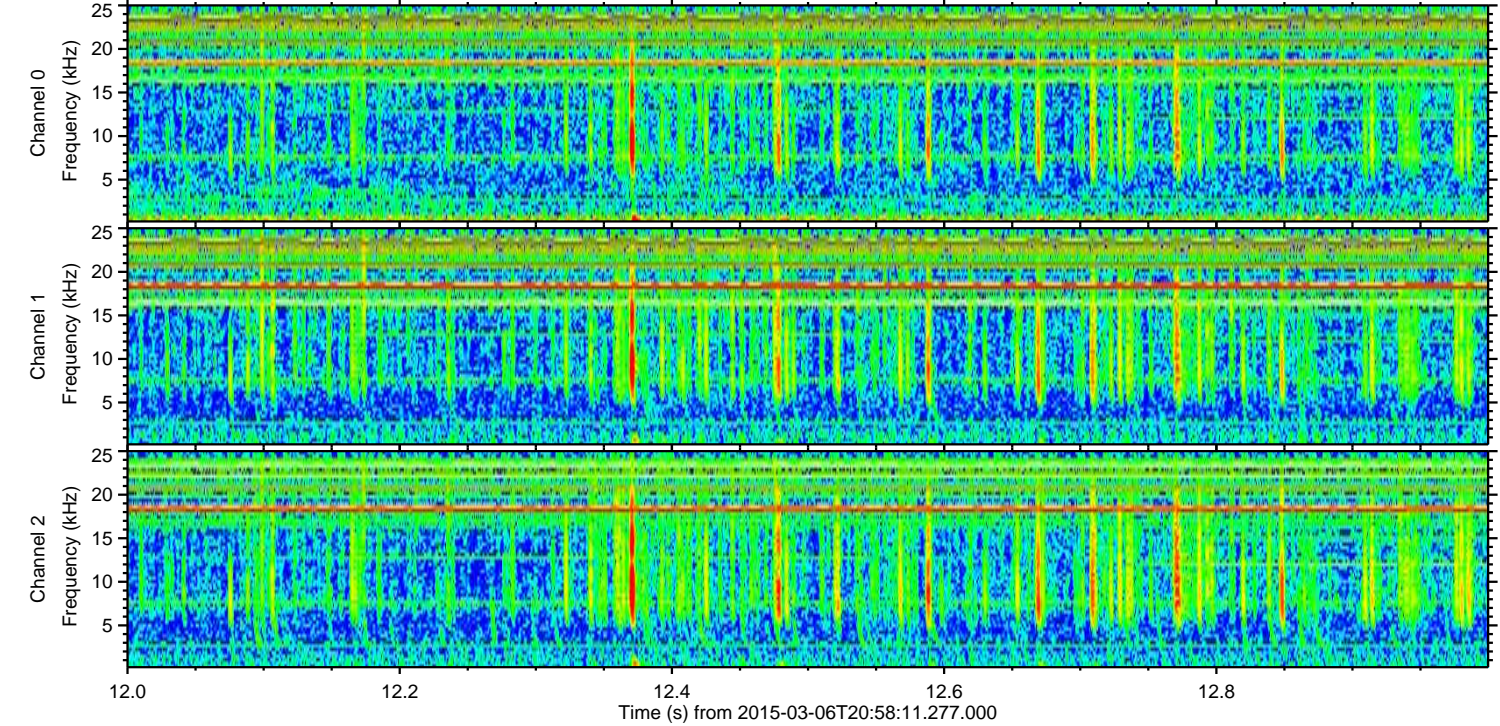
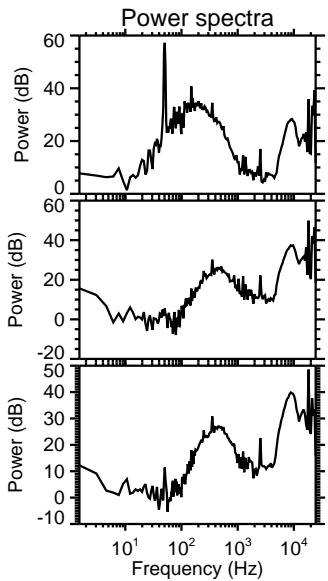
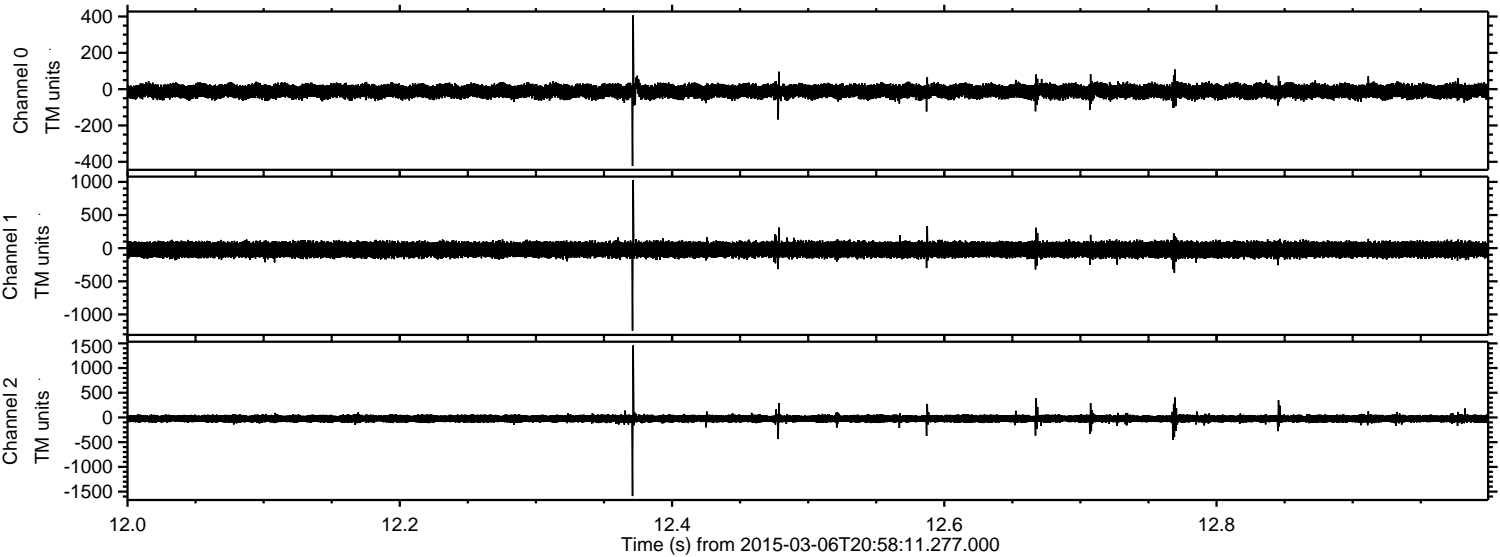

Processed Sun Mar 8 03:33:27 2015 by ELM ver.2012-10-06 from 001__elm20150306_205810__dat00.bin

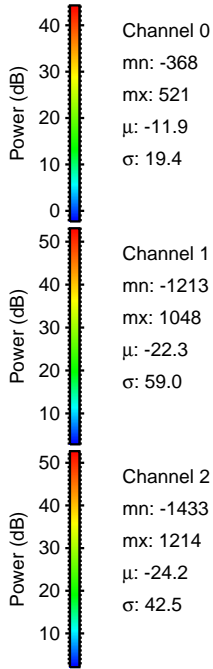
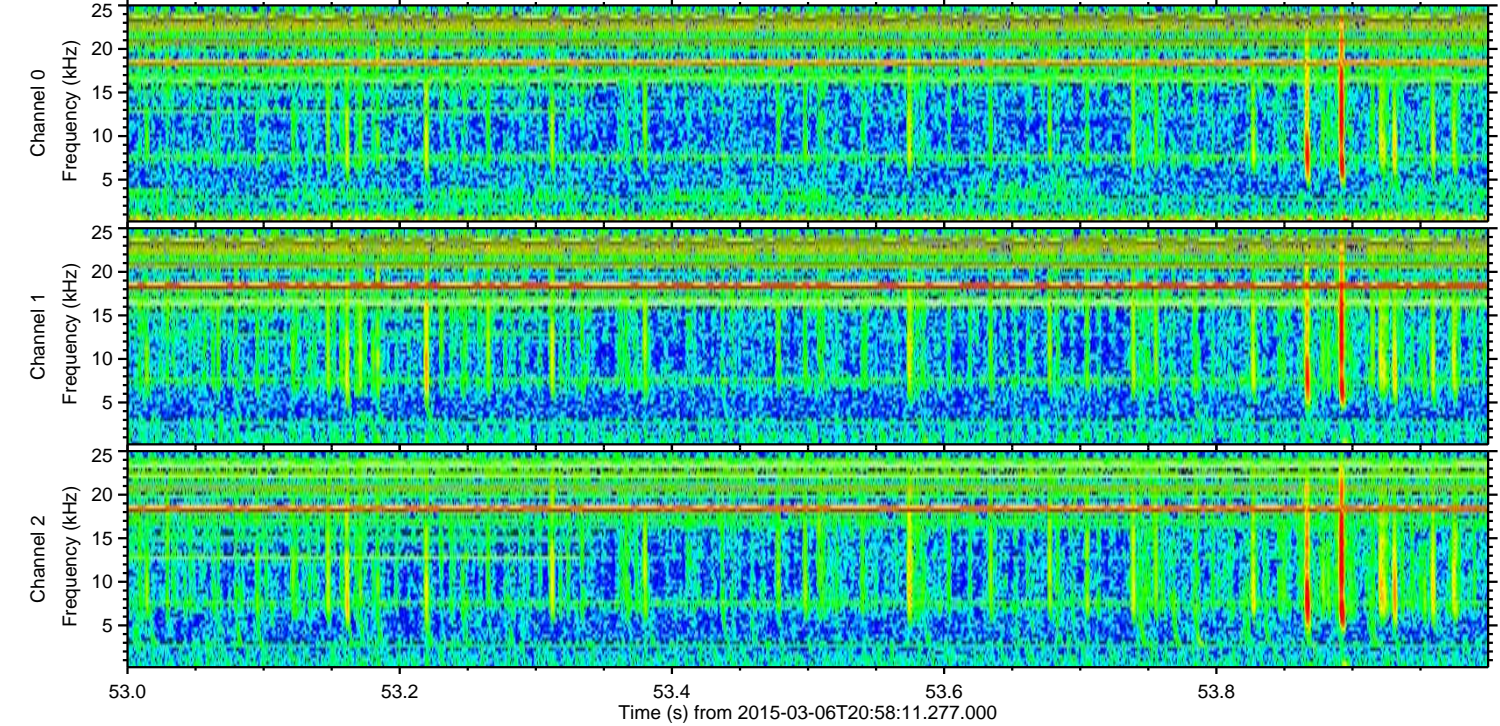
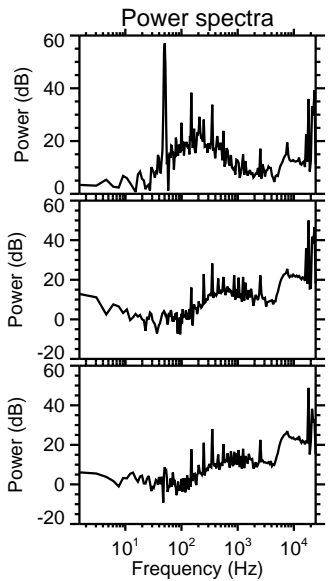
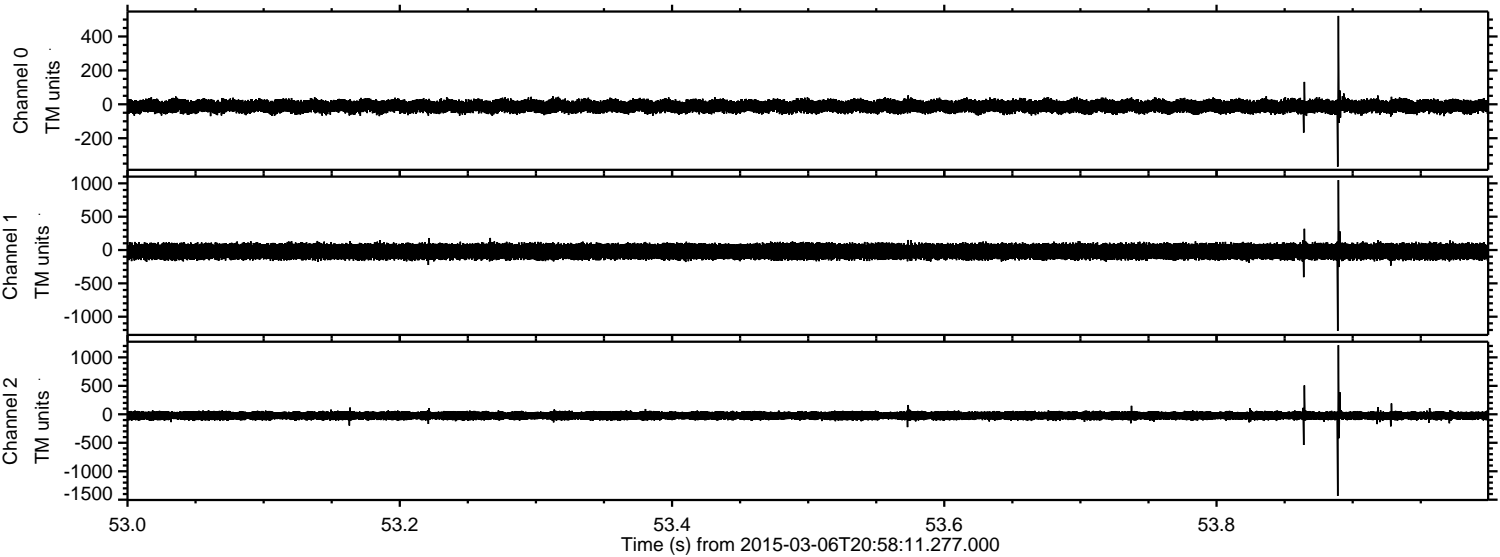

ELMAVAN 3D WAVEFORMS (Measured data sampled at 50 kHz) 49803 packets of 144 samples from 2015-03-06T20:58:11.277.000. Part 112/144

Processed Sun Mar 8 03:33:28 2015 by ELM ver.2012-10-06 from 001__elm20150306_205810__dat00.bin

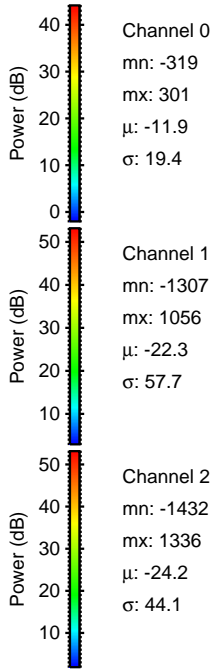
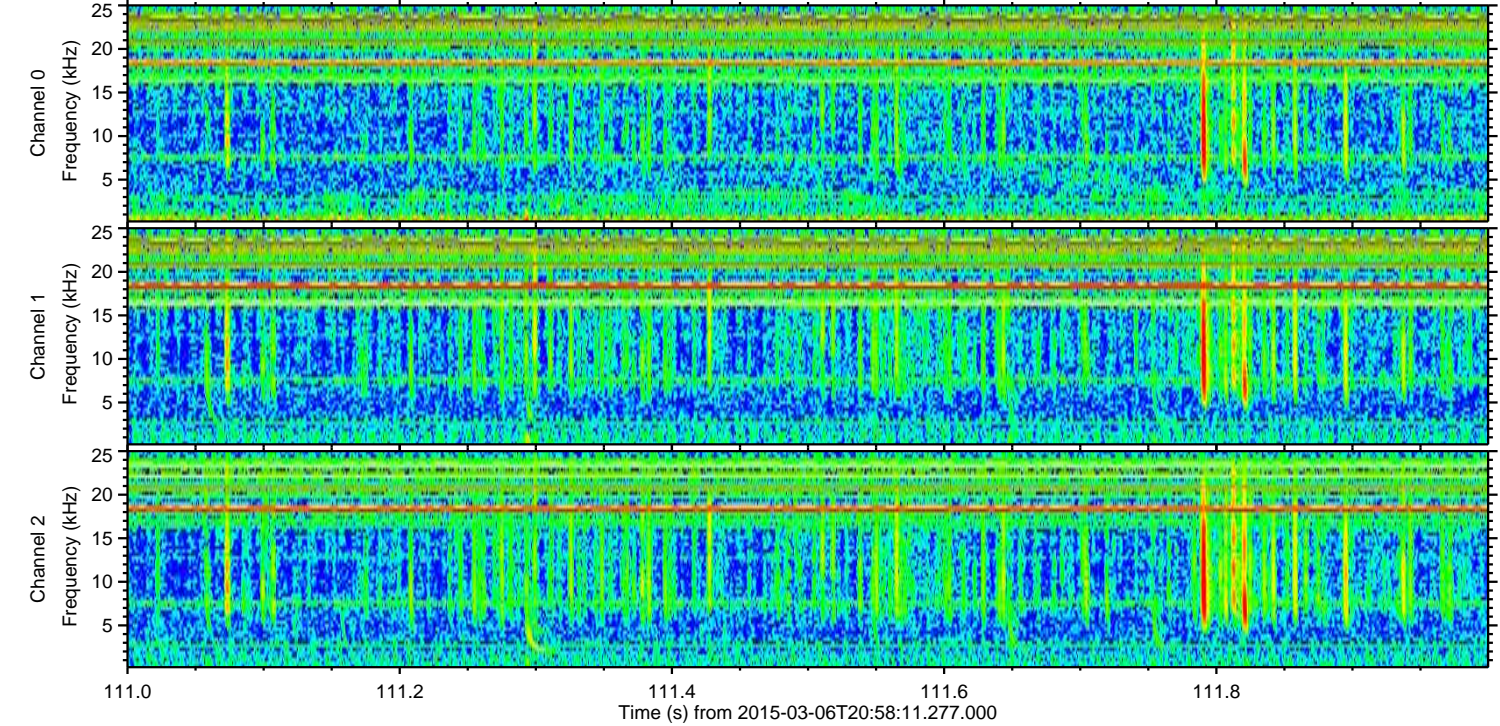
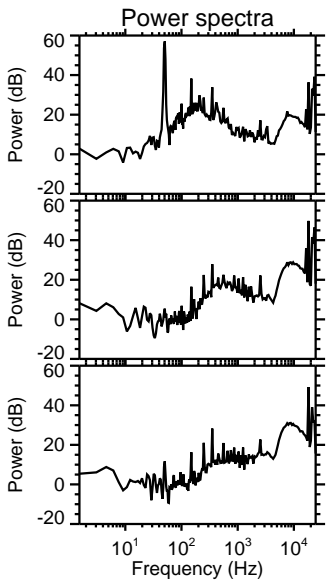
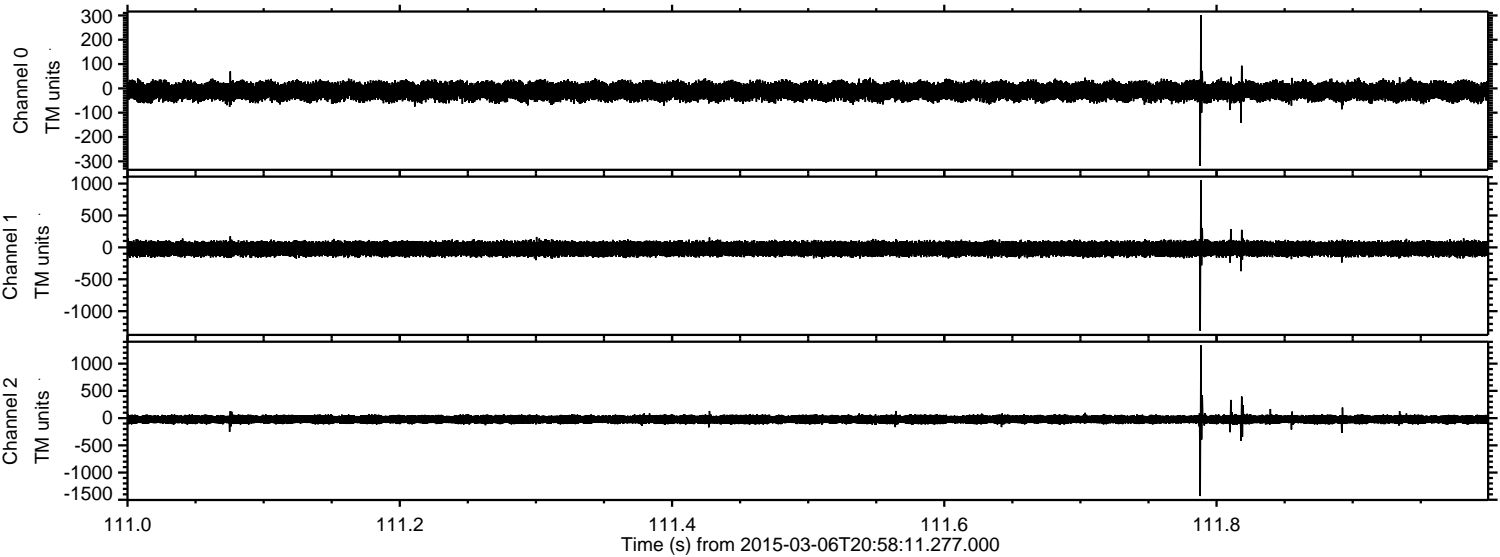

Channel 0
mn: -319
mx: 301
 μ : -11.9
 σ : 19.4

Channel 1
mn: -1307
mx: 1056
 μ : -22.3
 σ : 57.7

Channel 2
mn: -1432
mx: 1336
 μ : -24.2
 σ : 44.1

Processed Sun Mar 8 03:33:29 2015 by ELM ver.2012-10-06 from 001__elm20150306_205810__dat00.bin

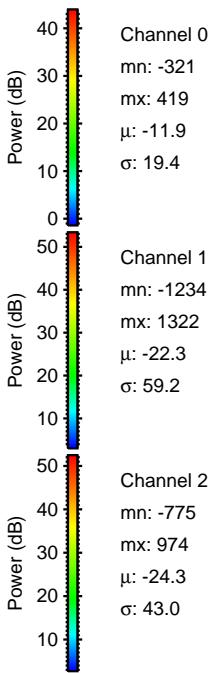
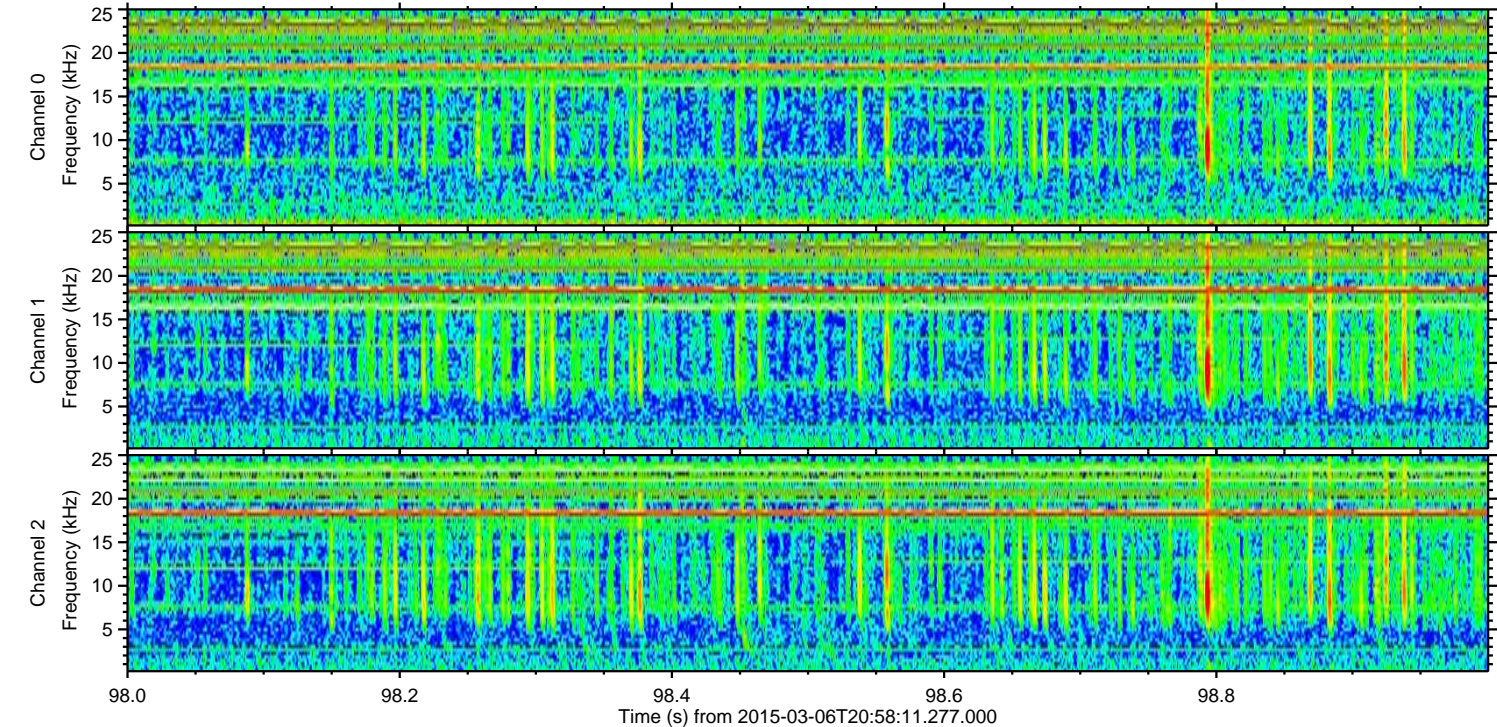
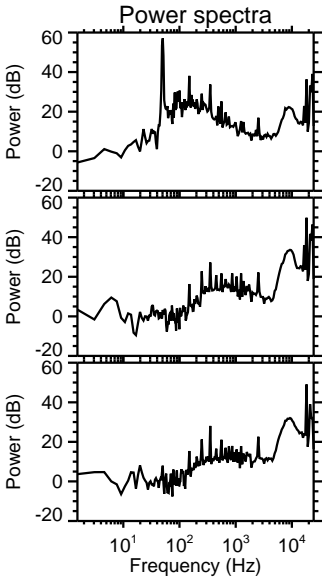
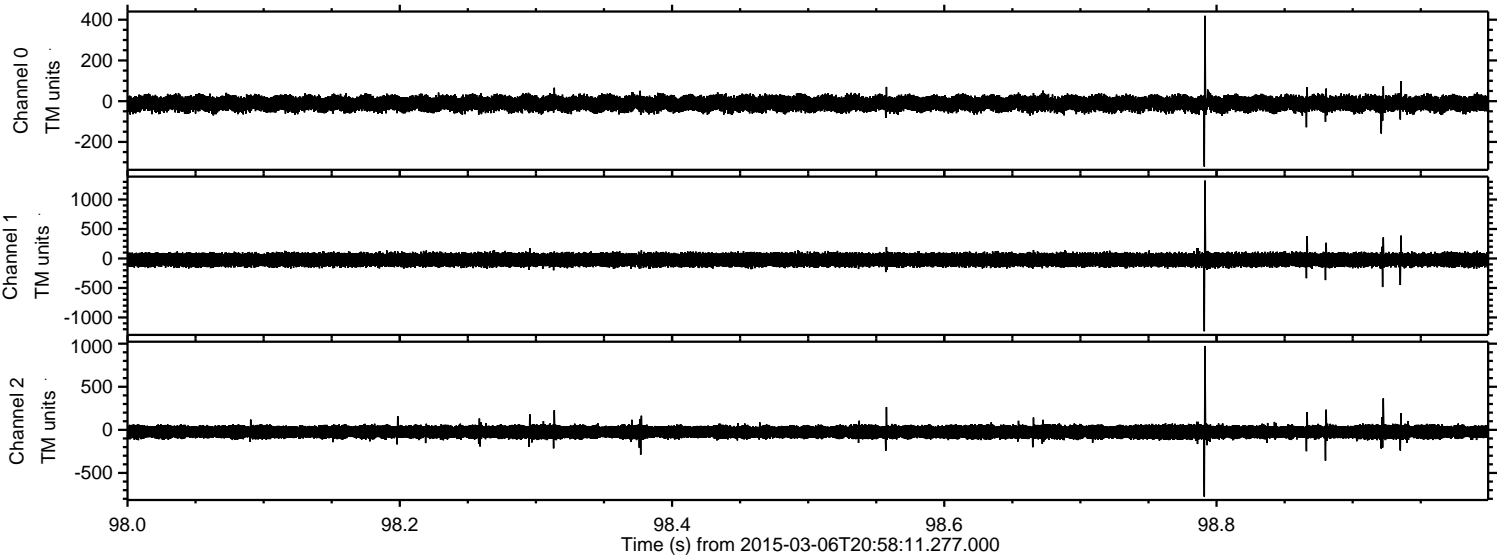

Processed Sun Mar 8 03:33:29 2015 by ELM ver.2012-10-06 from 001__elm20150306_205810__dat00.bin

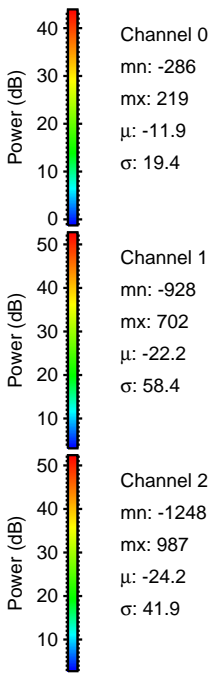
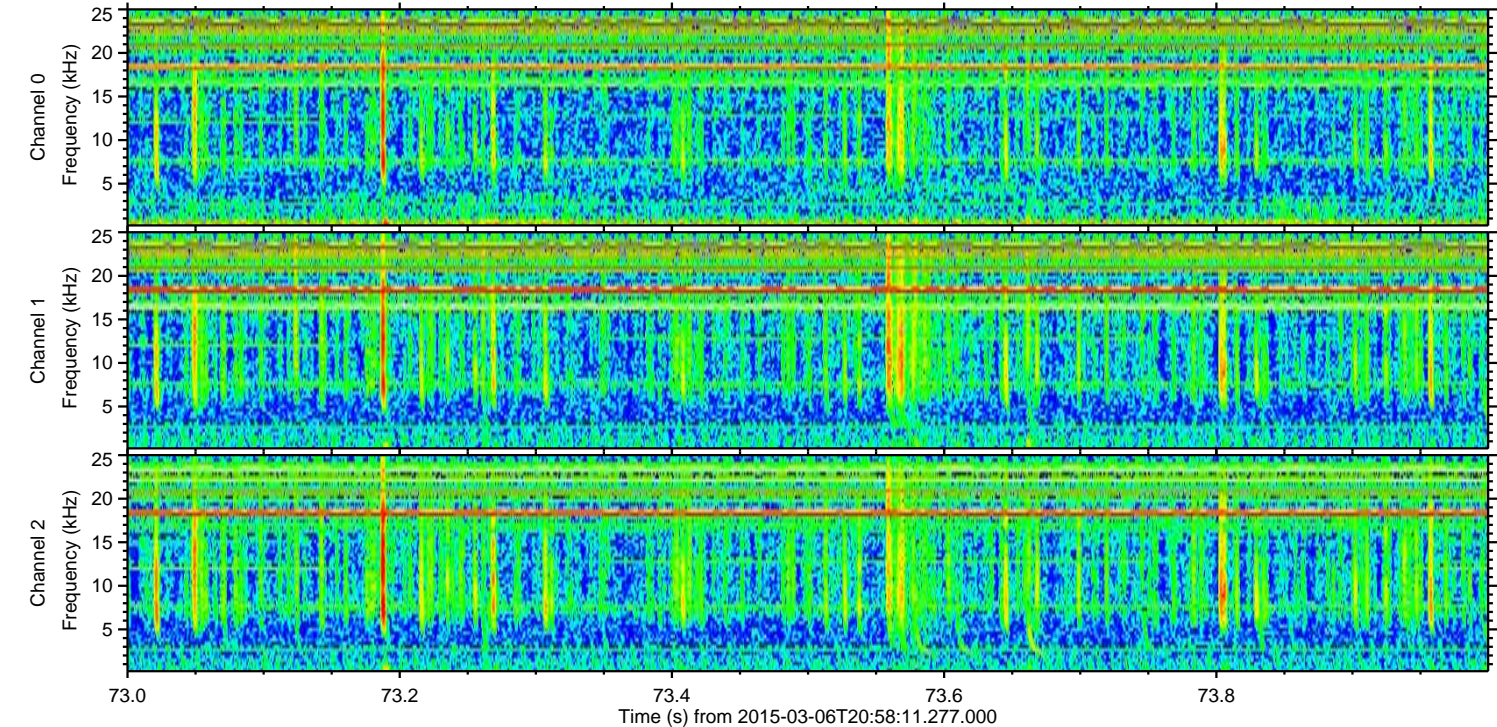
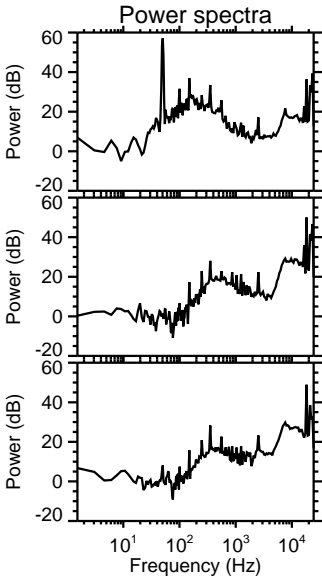
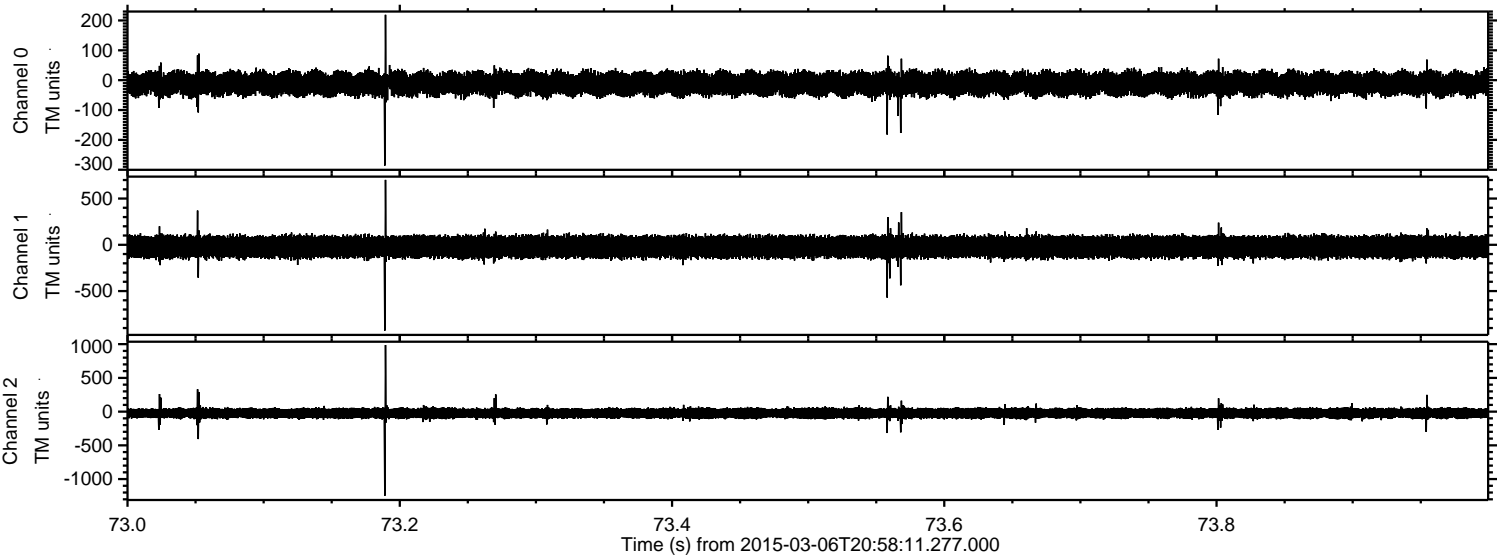

Processed Sun Mar 8 03:33:30 2015 by ELM ver.2012-10-06 from 001__elm20150306_205810__dat00.bin

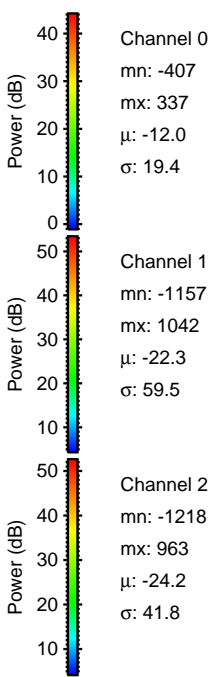
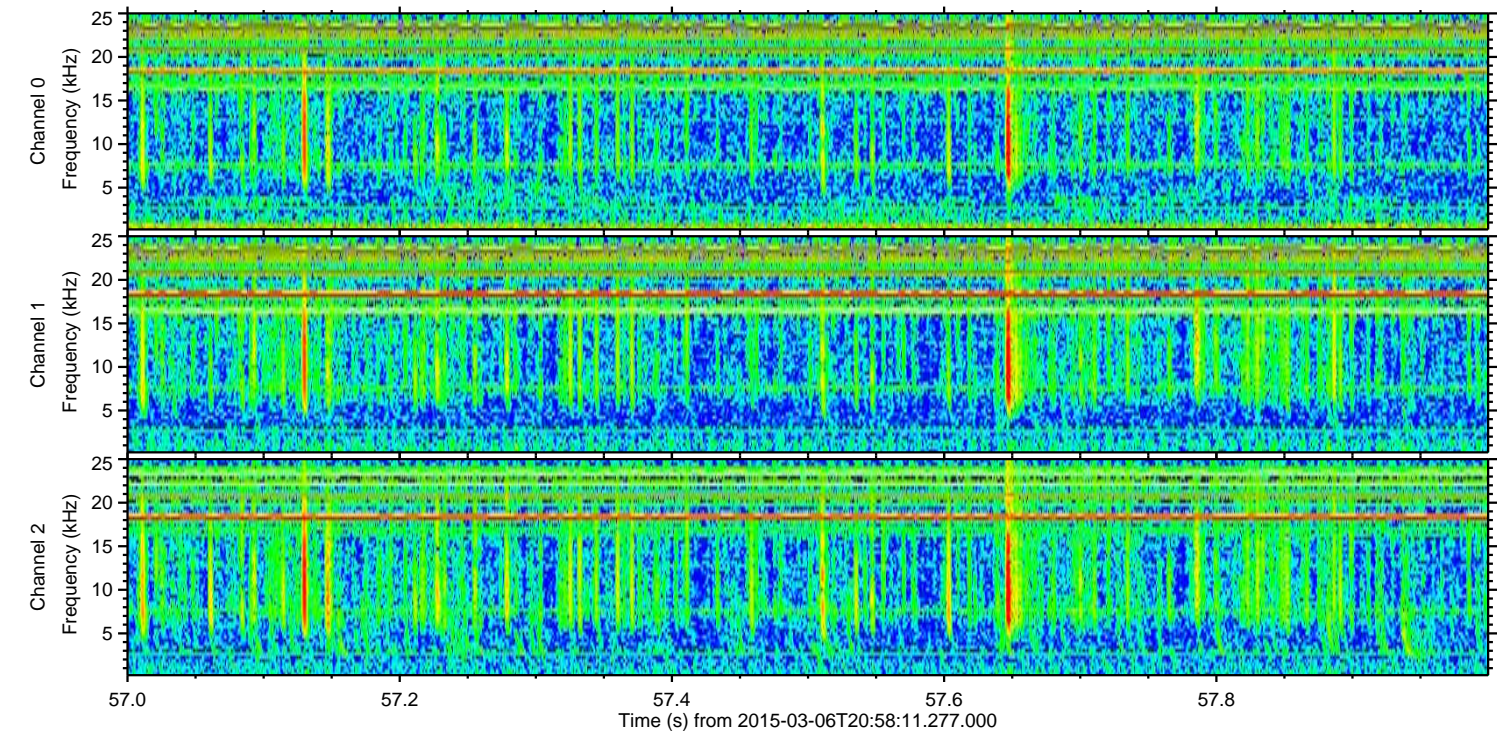
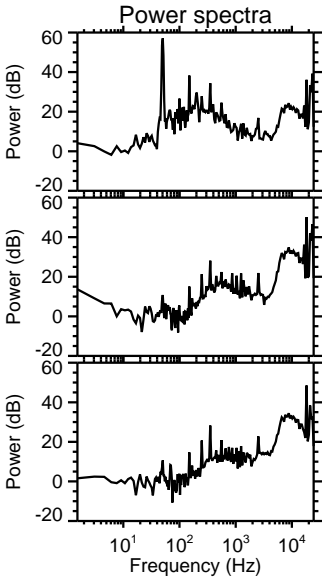
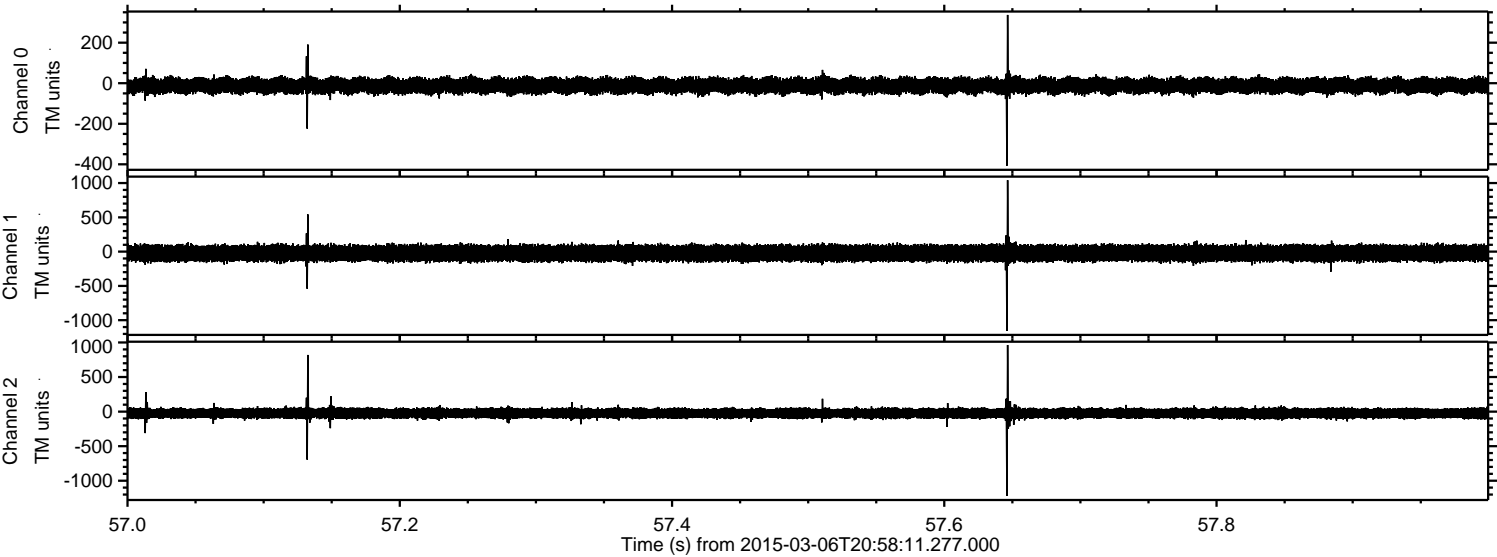

Processed Sun Mar 8 03:33:31 2015 by ELM ver.2012-10-06 from 001__elm20150306_205810__dat00.bin

