

ELMAVAN 3D WAVEFORMS (Measured data sampled at 50 kHz) 49761 packets of 144 samples from 2015-03-06T19:08:07.676.000.

Processed Sun Mar 8 03:01:04 2015 by ELM ver.2012-10-06 from 001__elm20150306_190806__dat00.bin

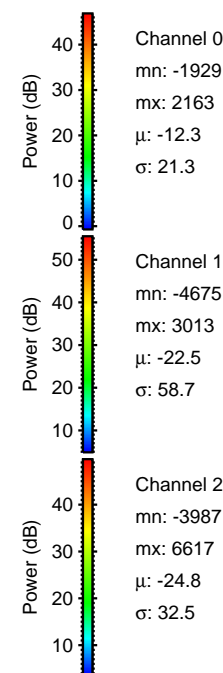

Processed Sun Mar 8 03:01:15 2015 by ELM ver.2012-10-06 from 001__elm20150306_190806__dat00.bin

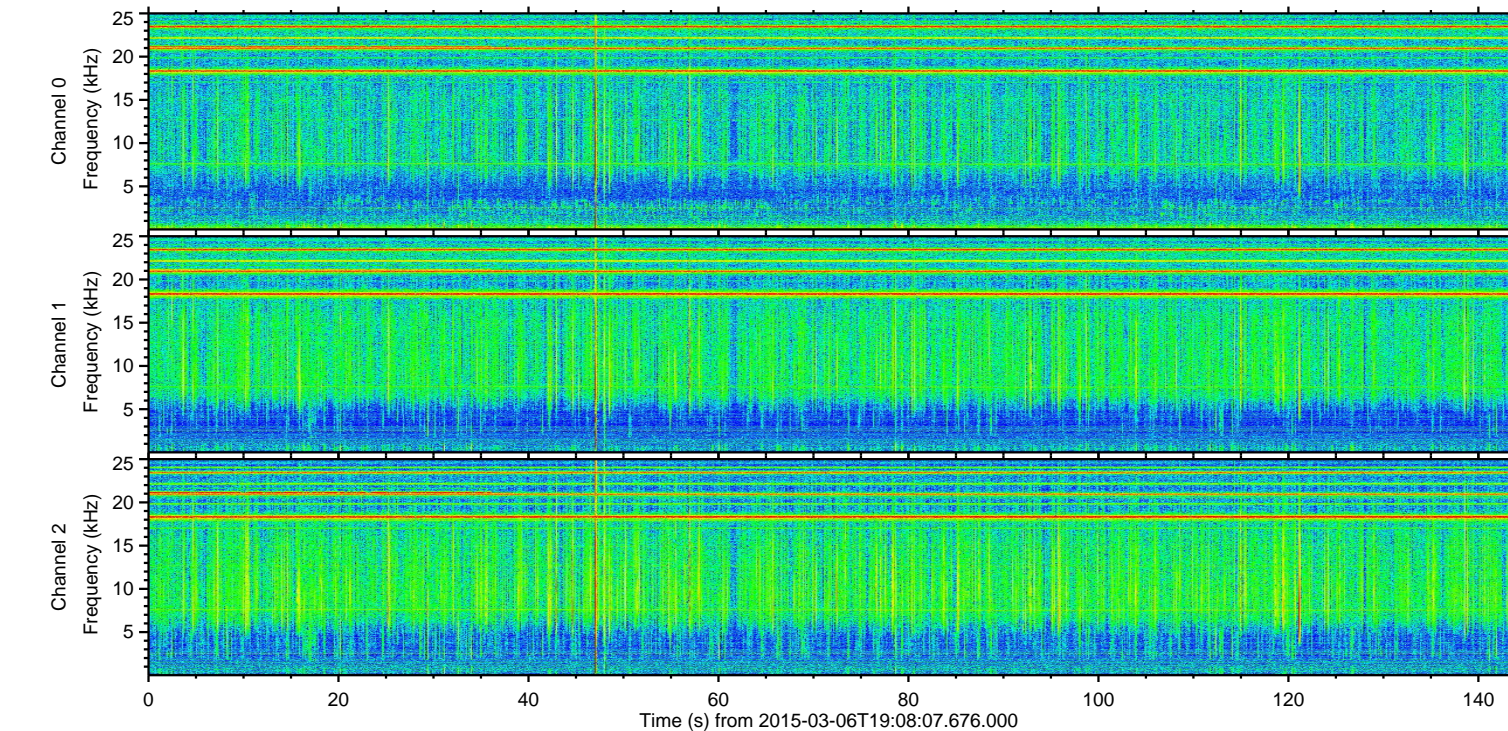
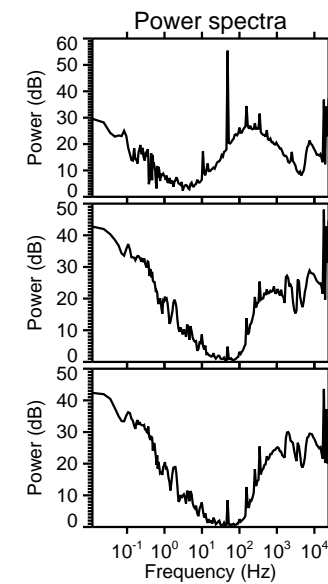
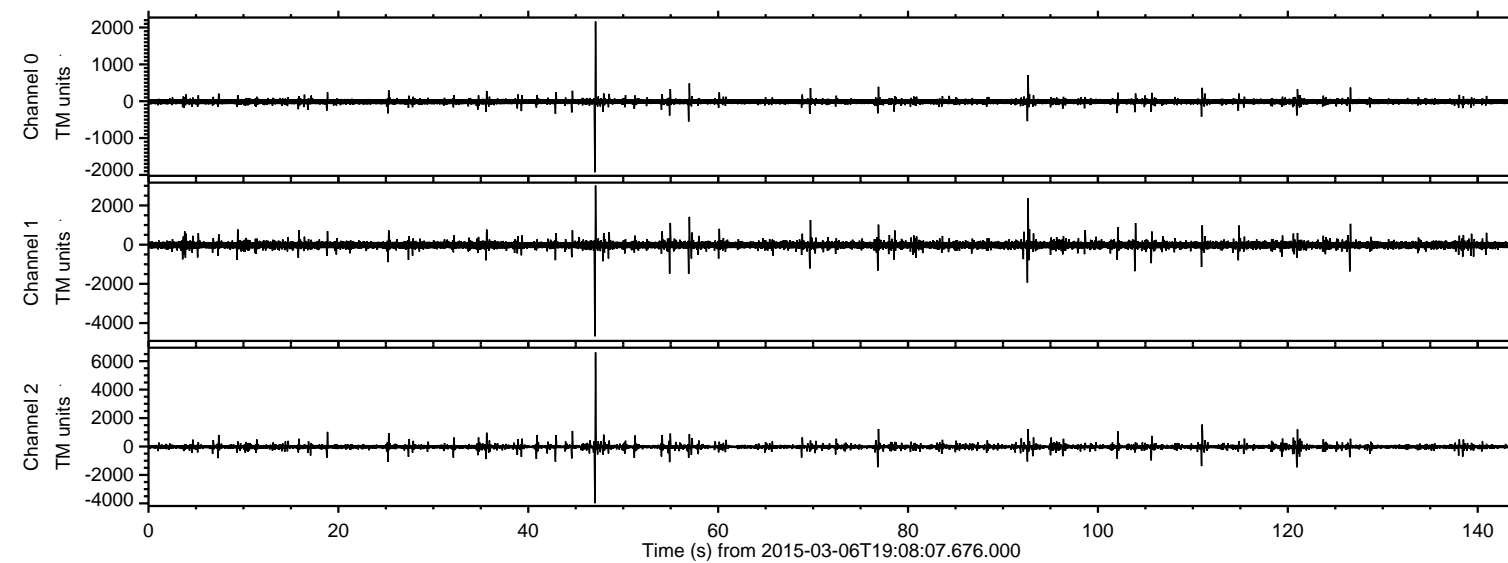
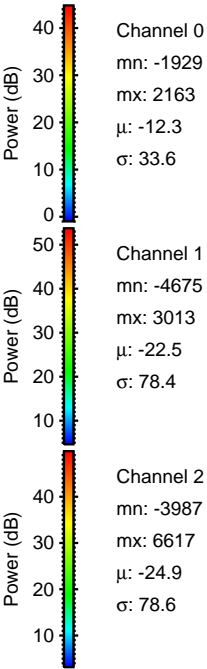
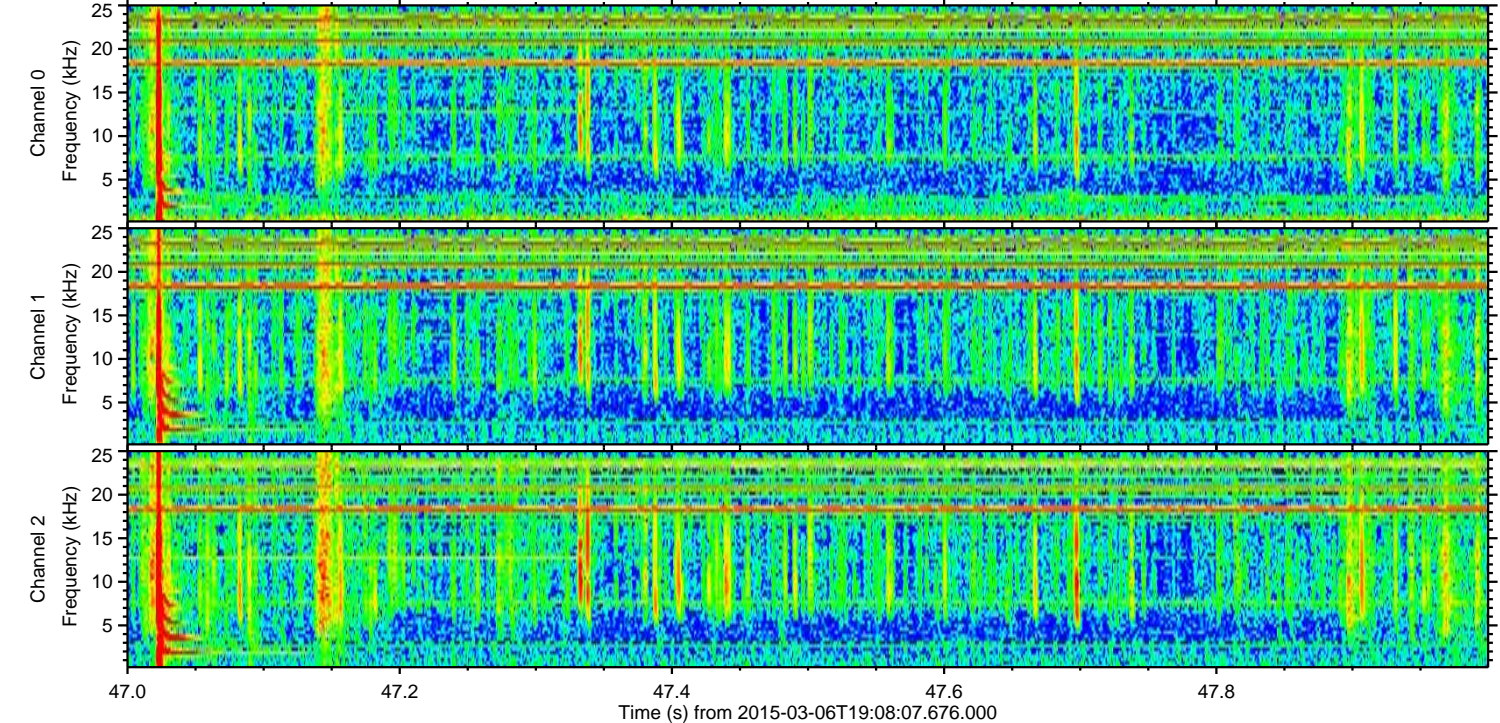
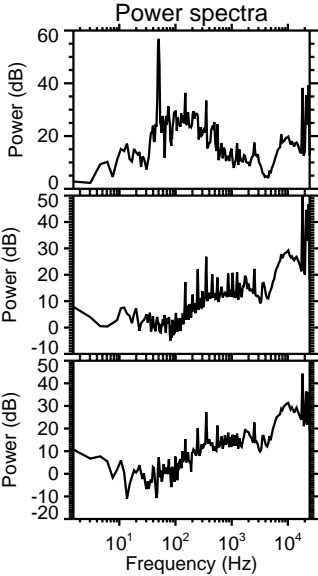
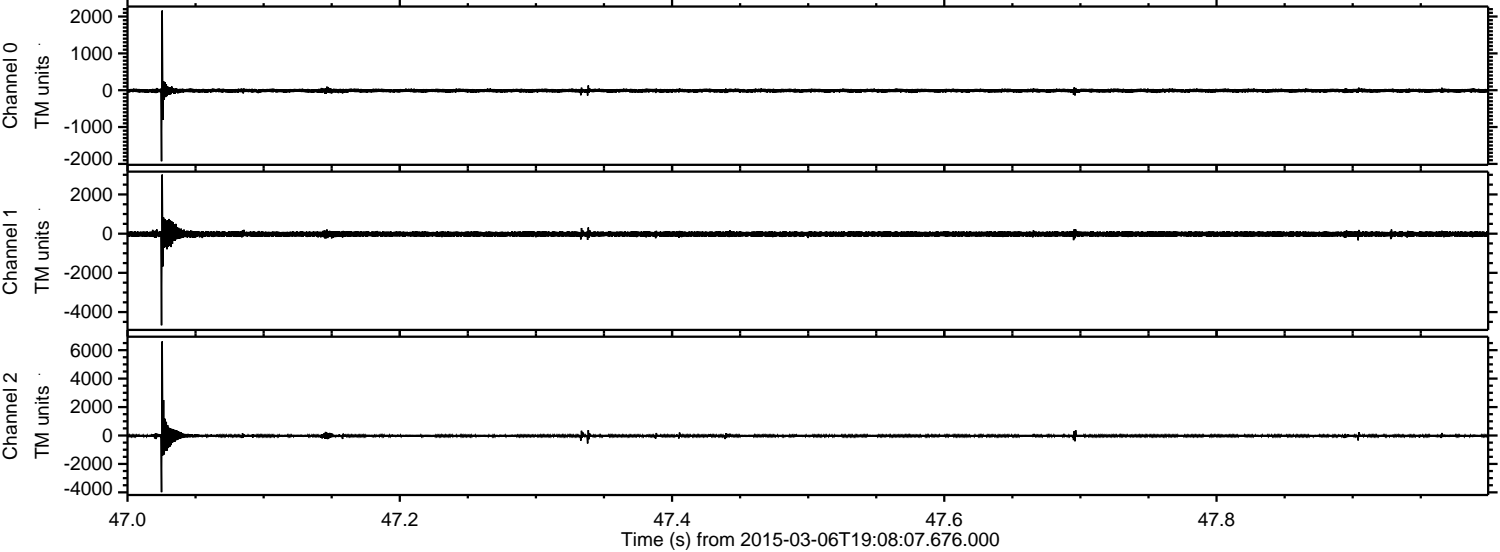

Processed Sun Mar 8 03:01:16 2015 by ELM ver.2012-10-06 from 001__elm20150306_190806__dat00.bin

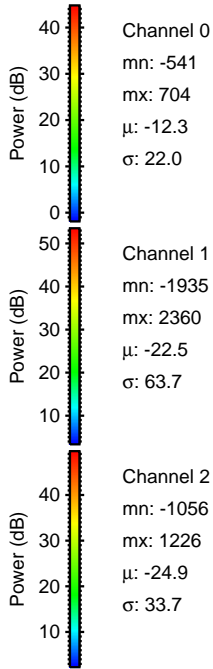
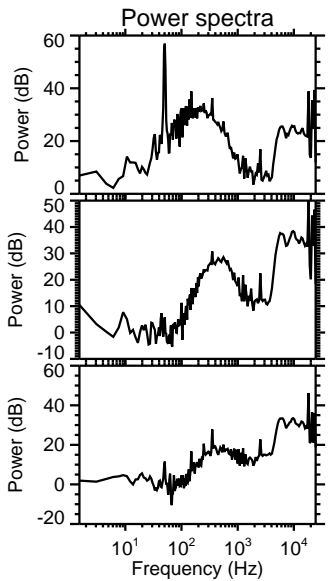
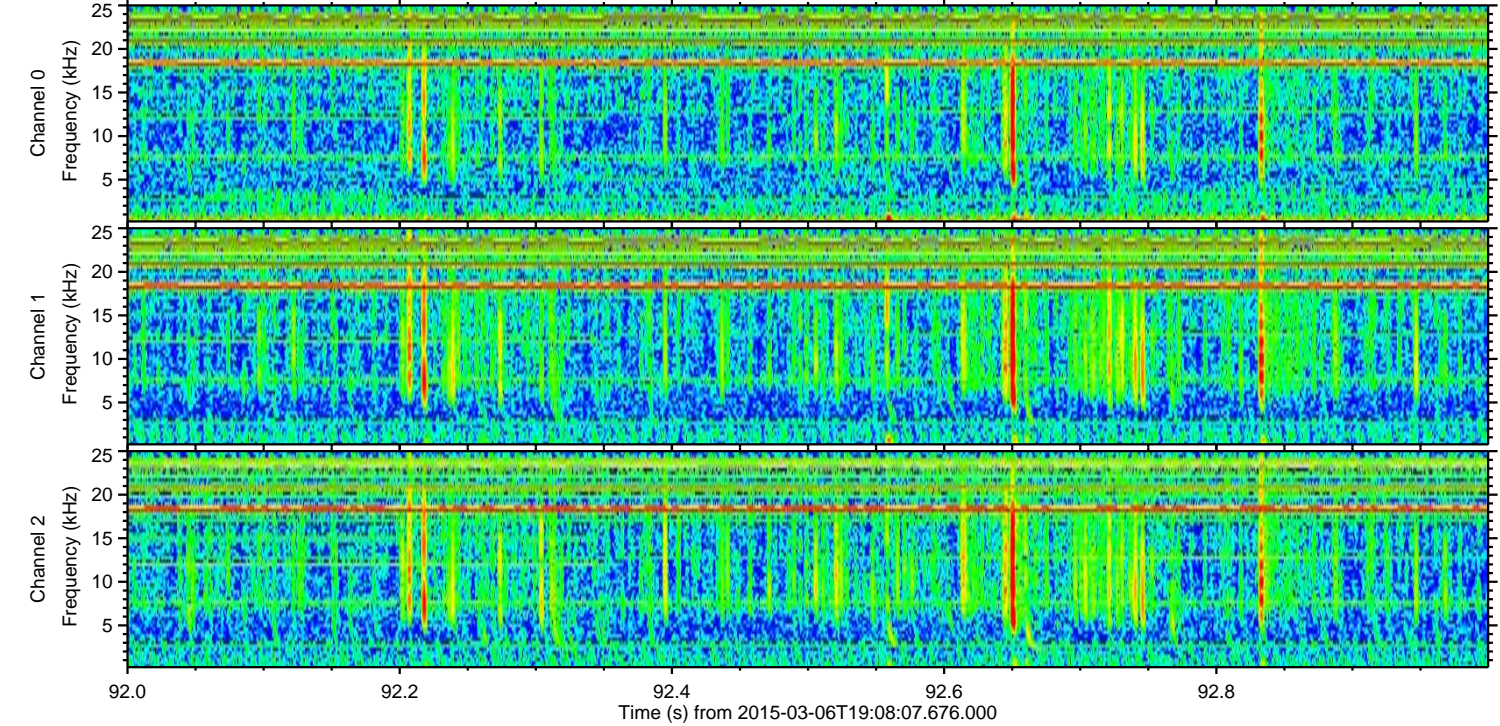
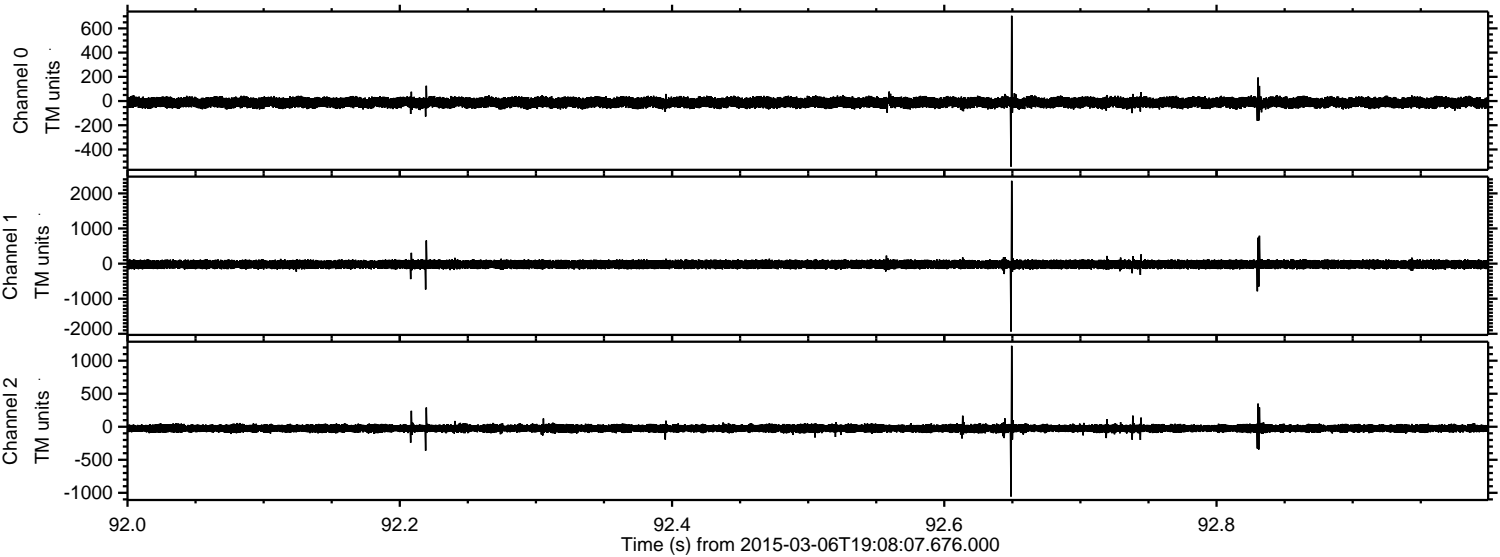

ELMAVAN 3D WAVEFORMS (Measured data sampled at 50 kHz) 49761 packets of 144 samples from 2015-03-06T19:08:07.676.000. Part 111/144

Processed Sun Mar 8 03:01:17 2015 by ELM ver.2012-10-06 from 001__elm20150306_190806__dat00.bin

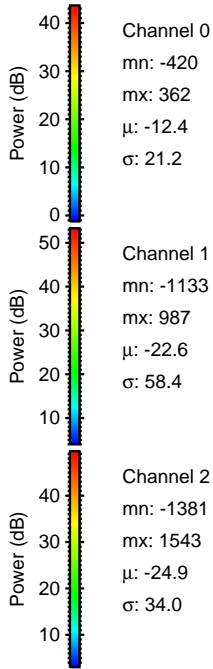
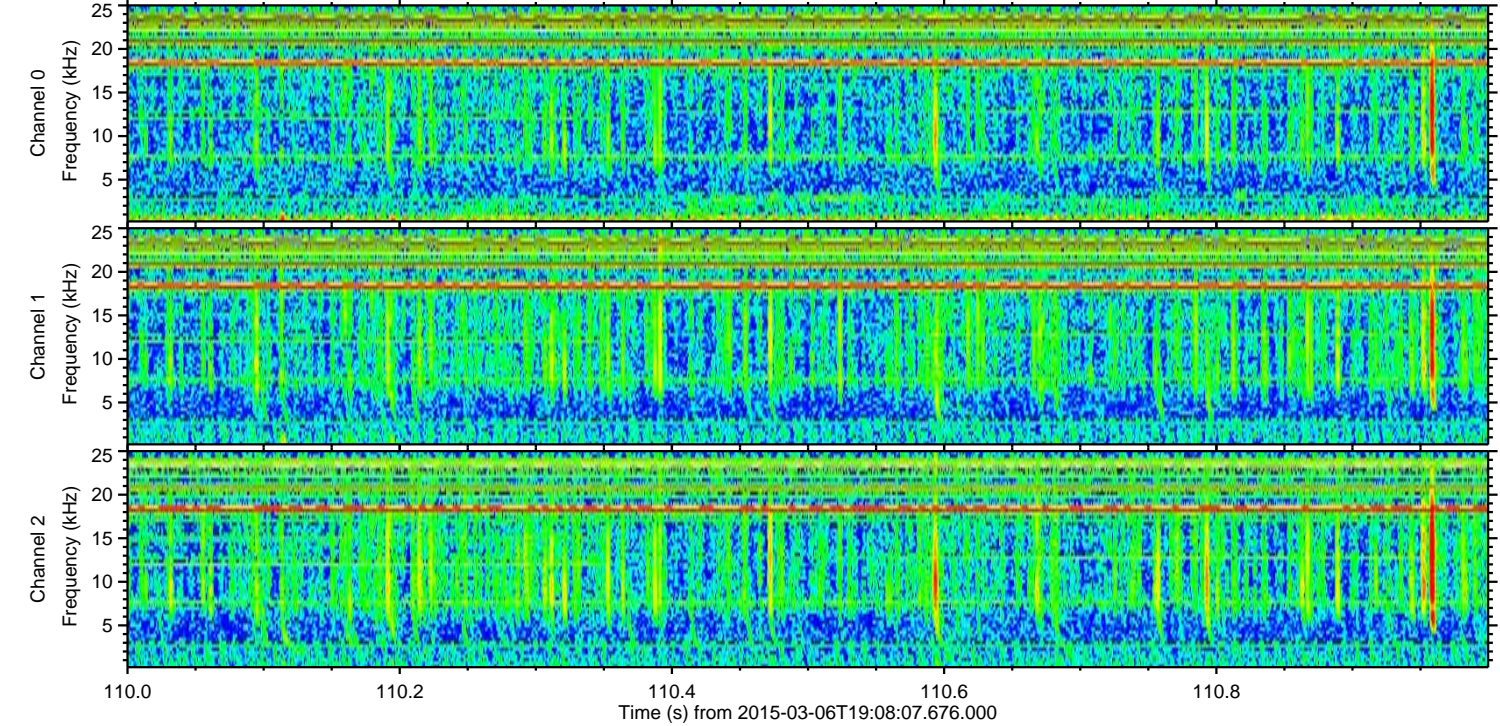
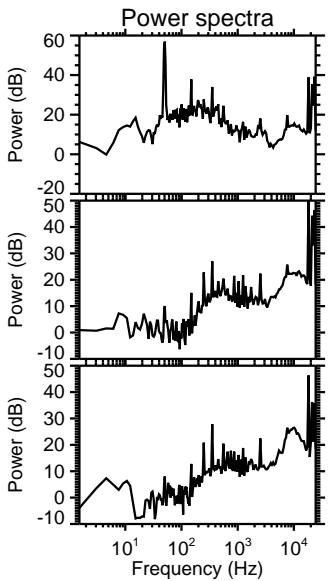
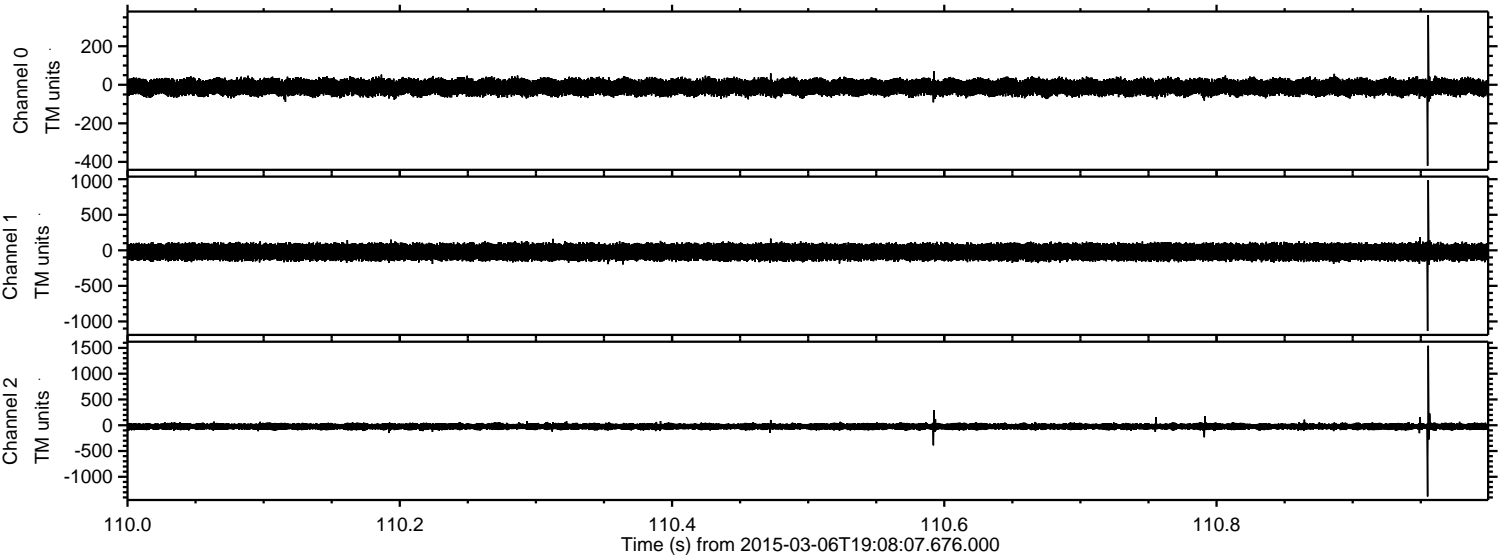

Channel 0
mn: -420
mx: 362
 μ : -12.4
 σ : 21.2

Channel 1
mn: -1133
mx: 987
 μ : -22.6
 σ : 58.4

Channel 2
mn: -1381
mx: 1543
 μ : -24.9
 σ : 34.0

Processed Sun Mar 8 03:01:18 2015 by ELM ver.2012-10-06 from 001__elm20150306_190806__dat00.bin

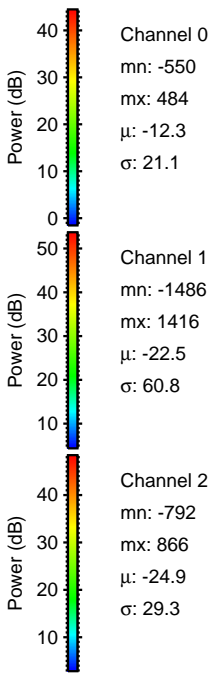
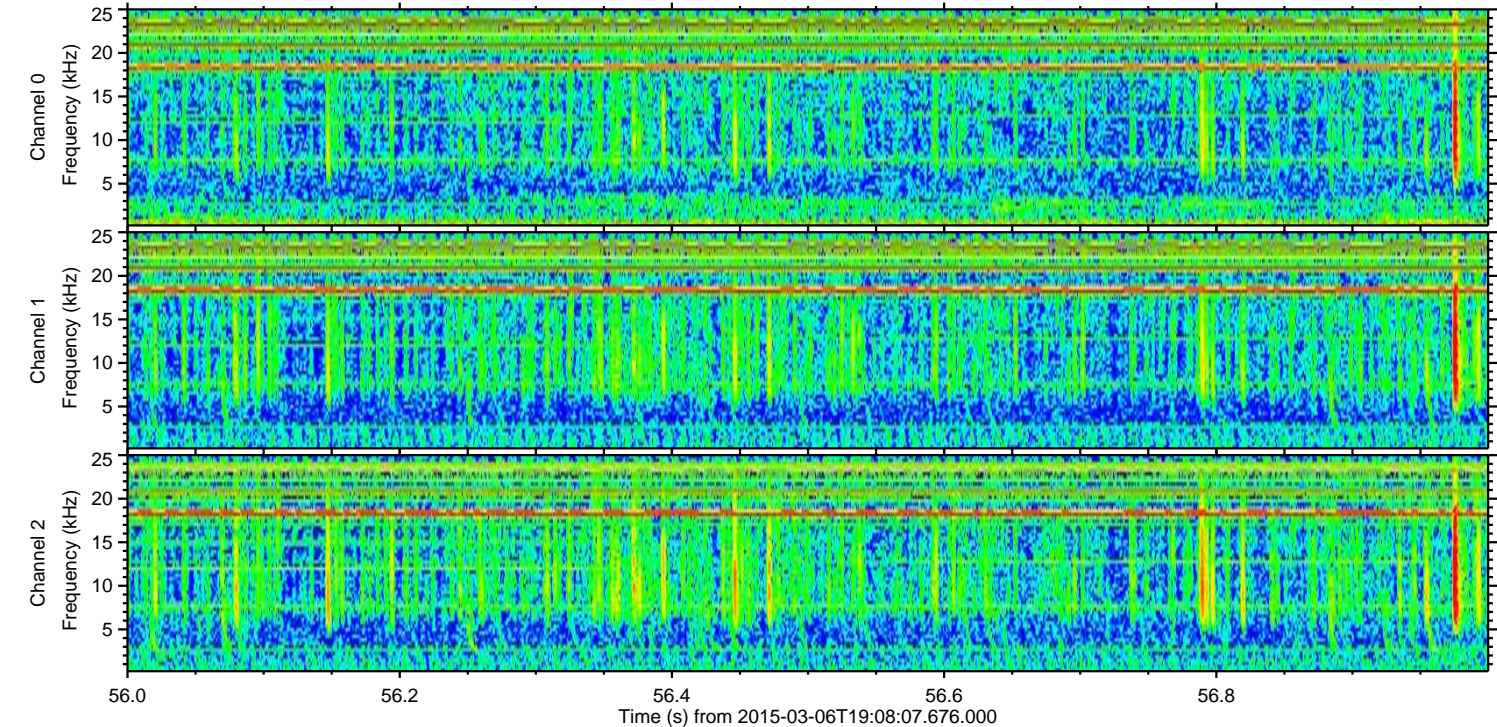
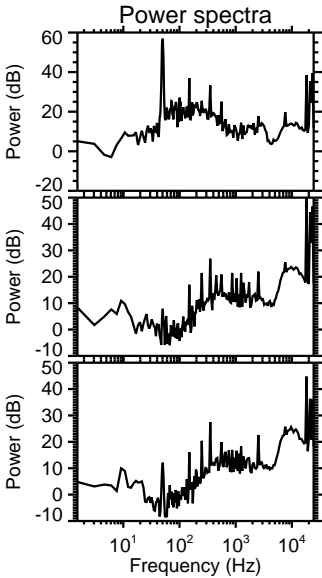
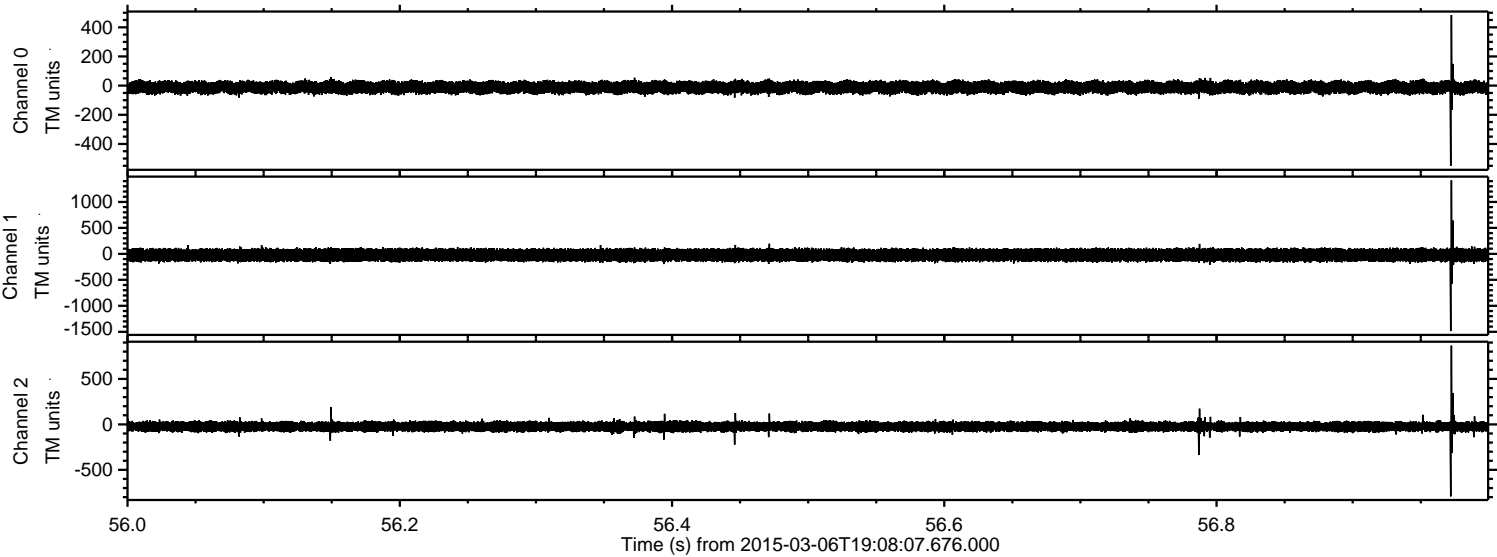

Processed Sun Mar 8 03:01:19 2015 by ELM ver.2012-10-06 from 001__elm20150306_190806__dat00.bin

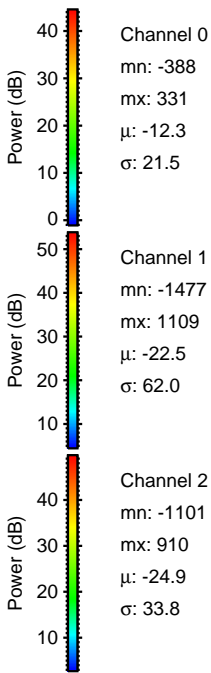
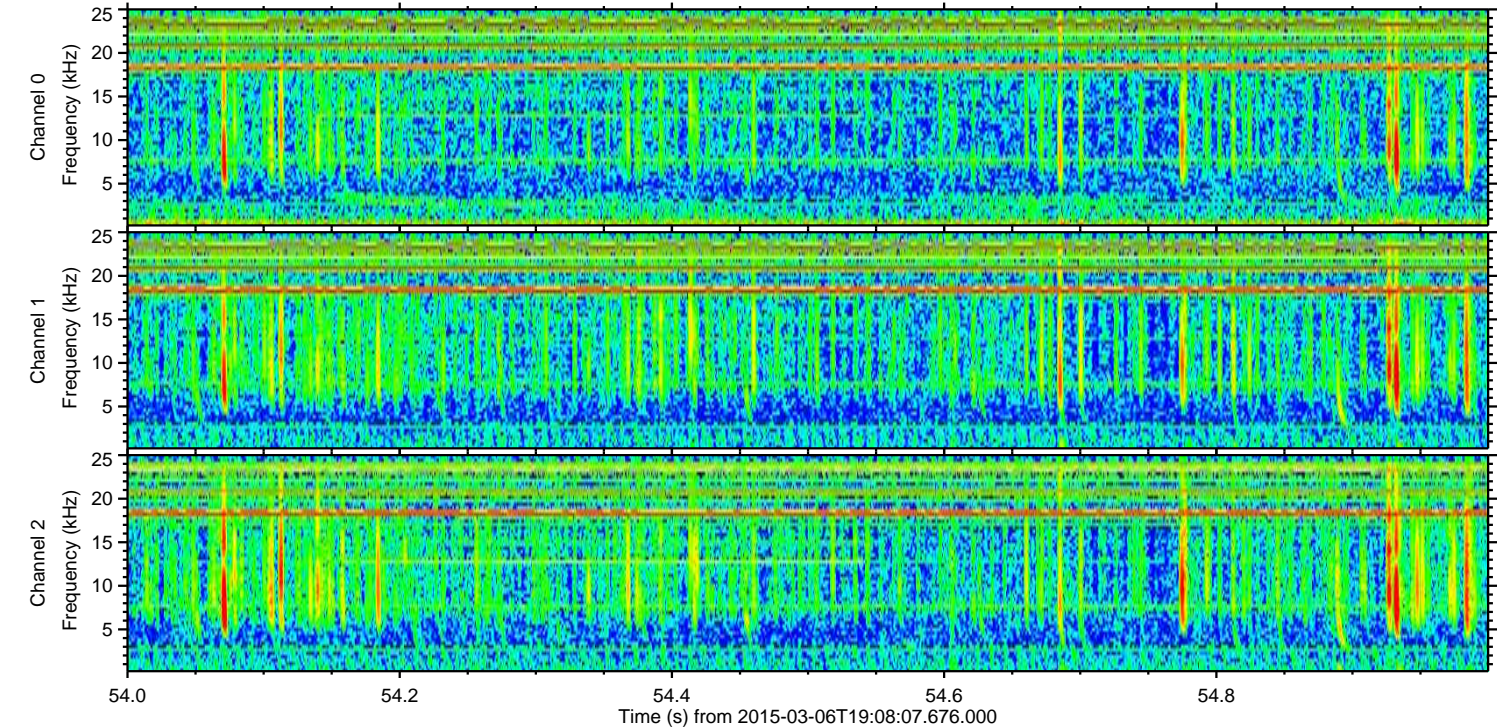
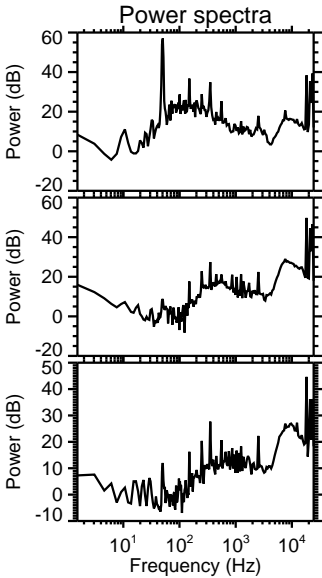
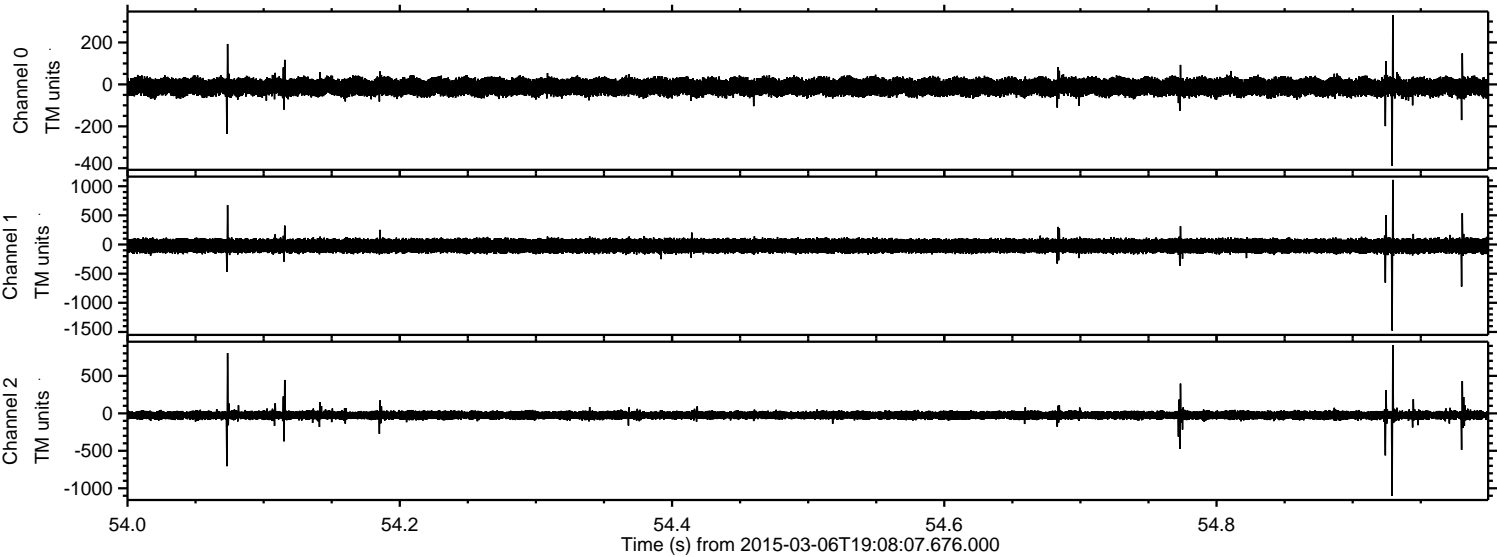

ELMAVAN 3D WAVEFORMS (Measured data sampled at 50 kHz) 49761 packets of 144 samples from 2015-03-06T19:08:07.676.000. Part 122/144

Processed Sun Mar 8 03:01:20 2015 by ELM ver.2012-10-06 from 001__elm20150306_190806__dat00.bin

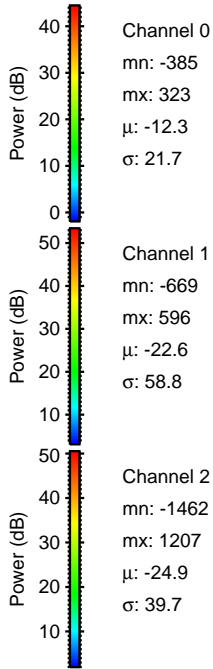
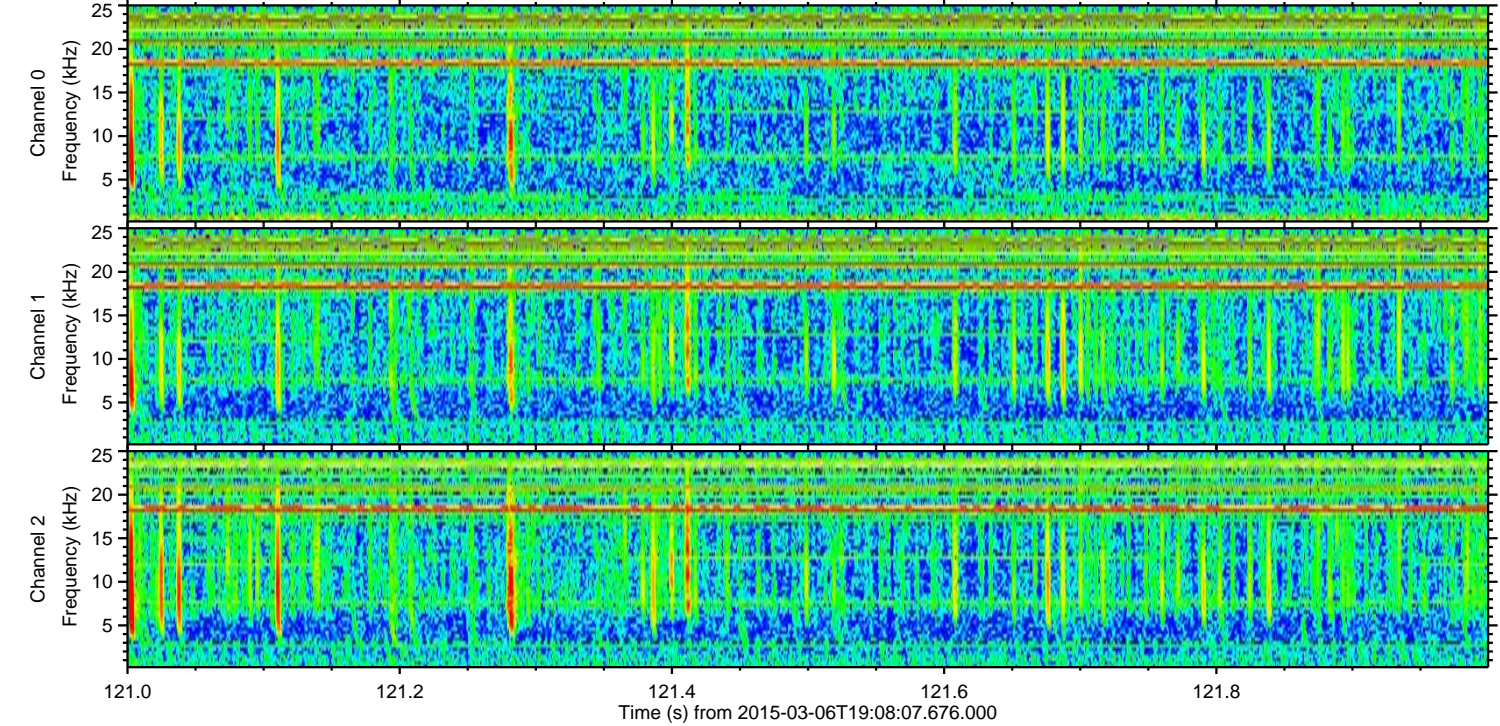
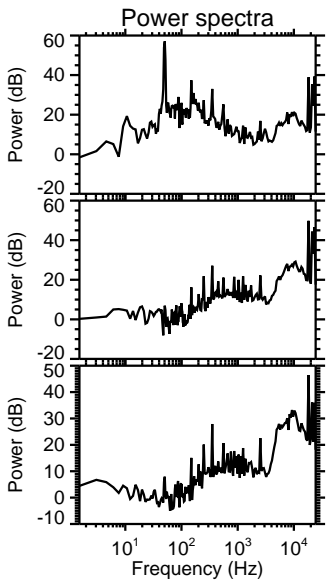
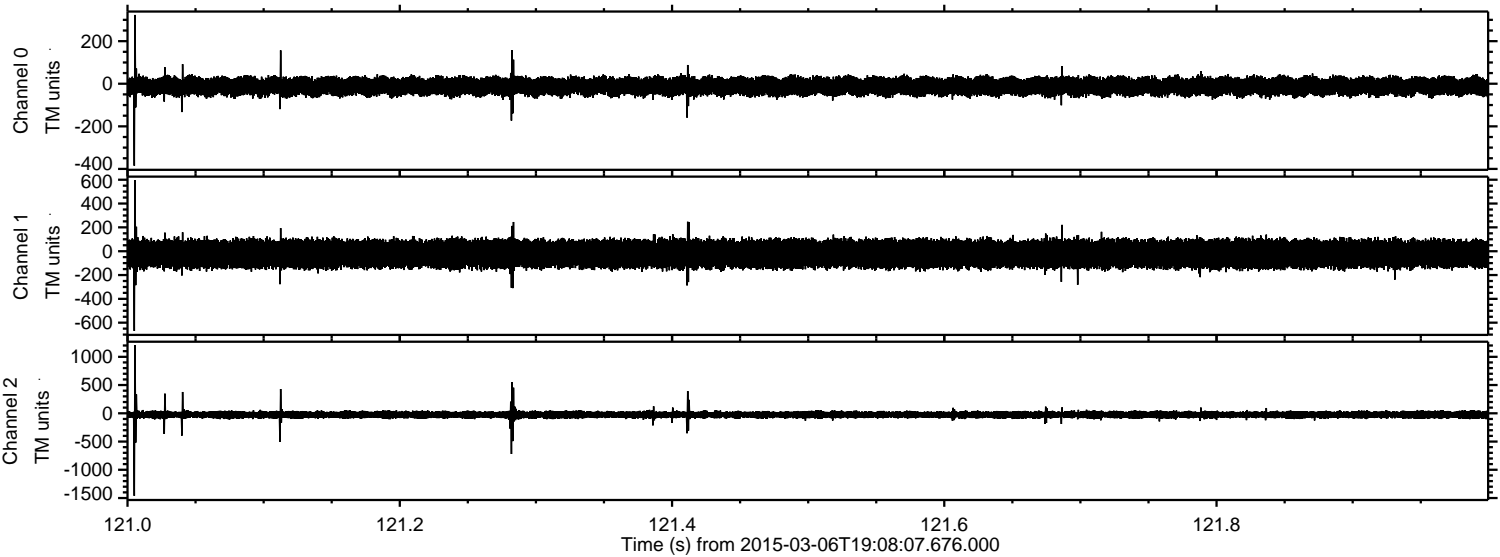

Processed Sun Mar 8 03:01:21 2015 by ELM ver.2012-10-06 from 001__elm20150306_190806__dat00.bin

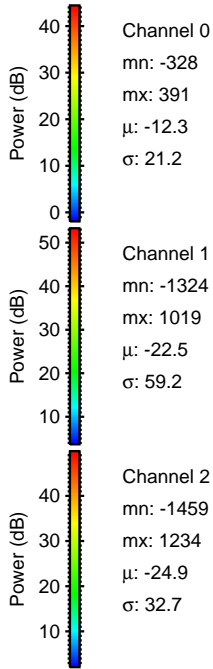
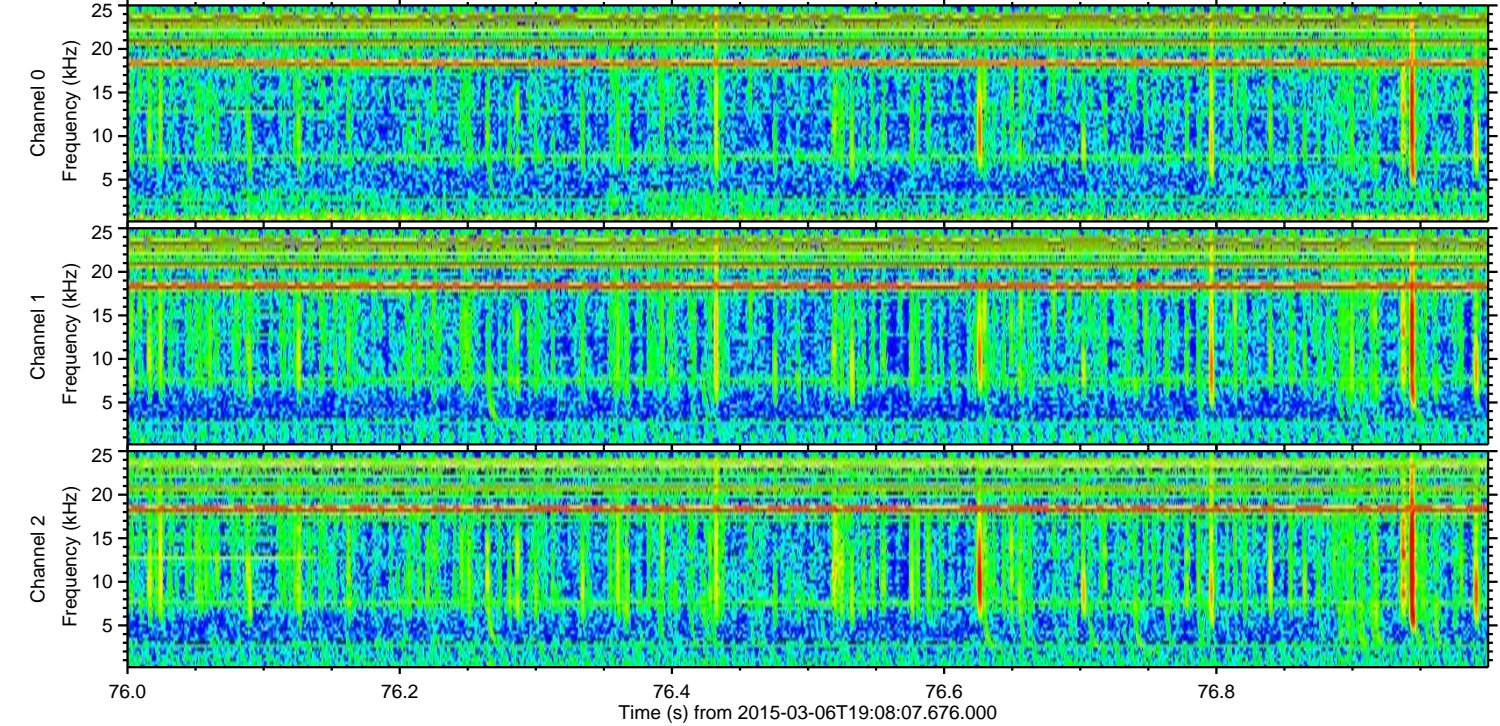
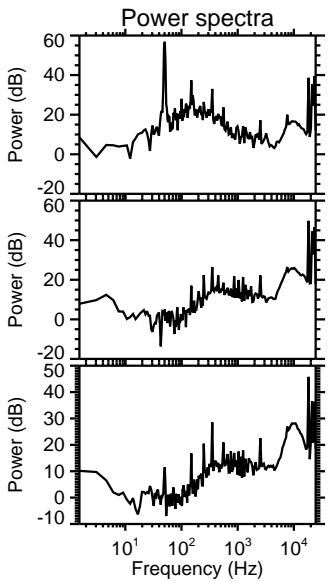
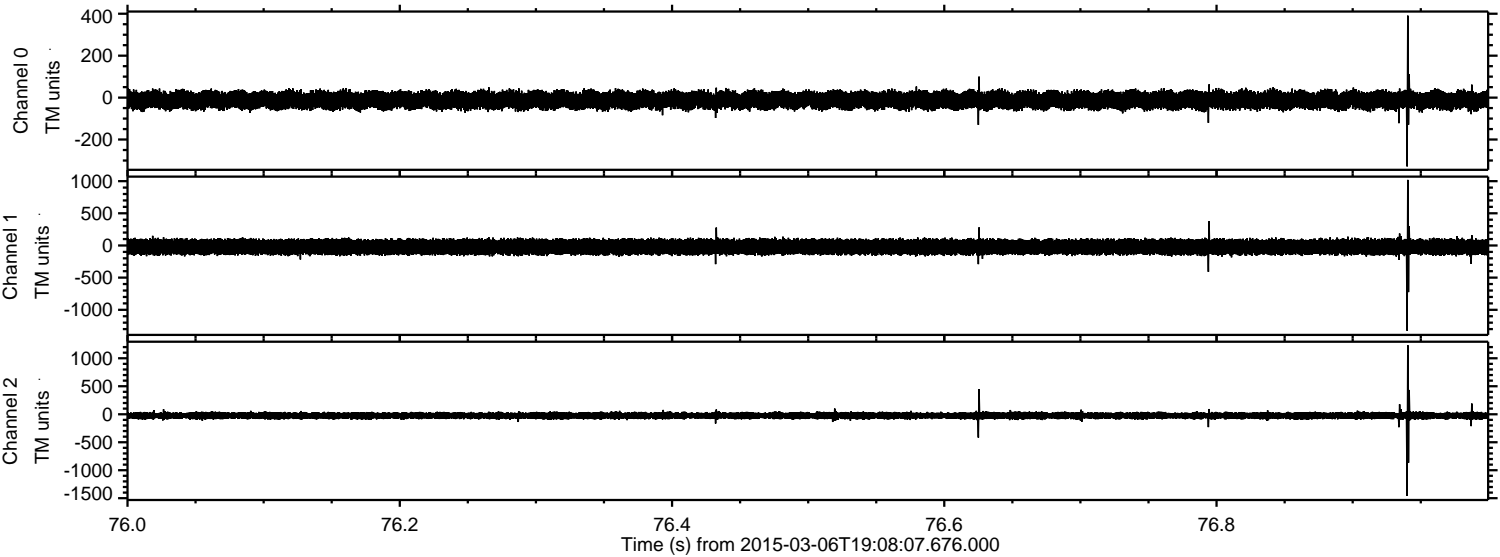

ELMAVAN 3D WAVEFORMS (Measured data sampled at 50 kHz) 49761 packets of 144 samples from 2015-03-06T19:08:07.676.000. Part 127/144

Processed Sun Mar 8 03:01:22 2015 by ELM ver.2012-10-06 from 001__elm20150306_190806__dat00.bin

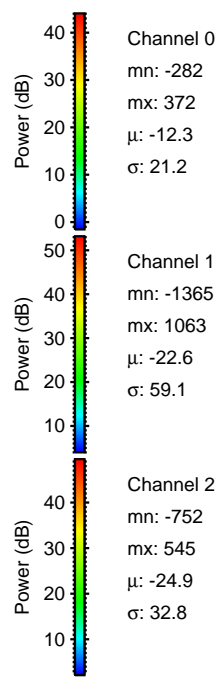
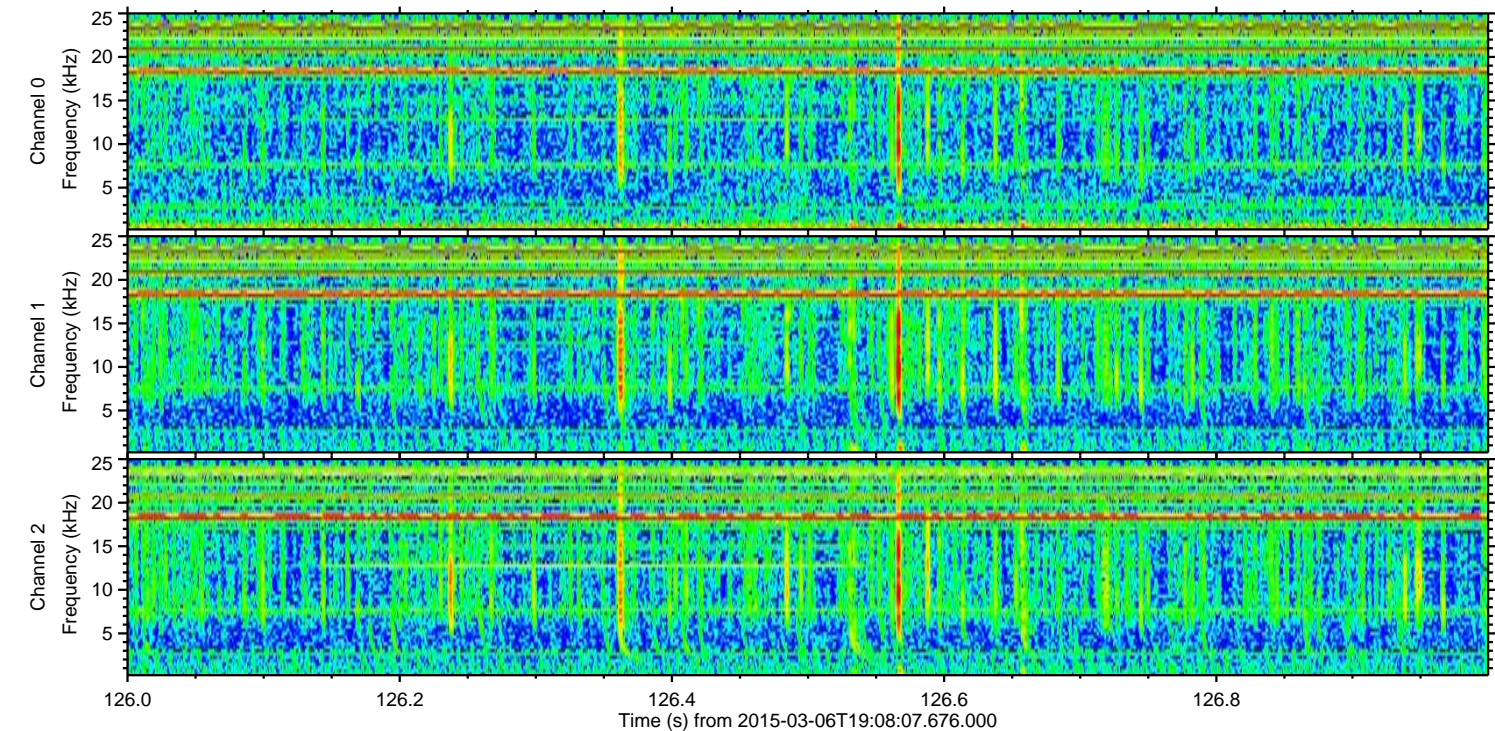
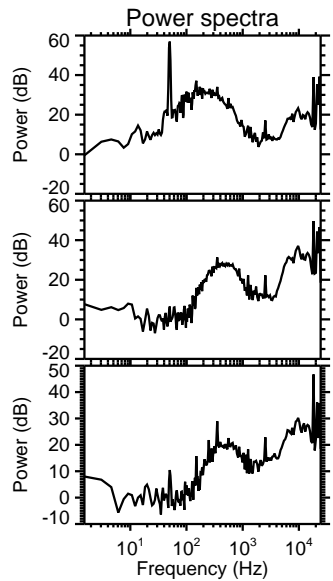
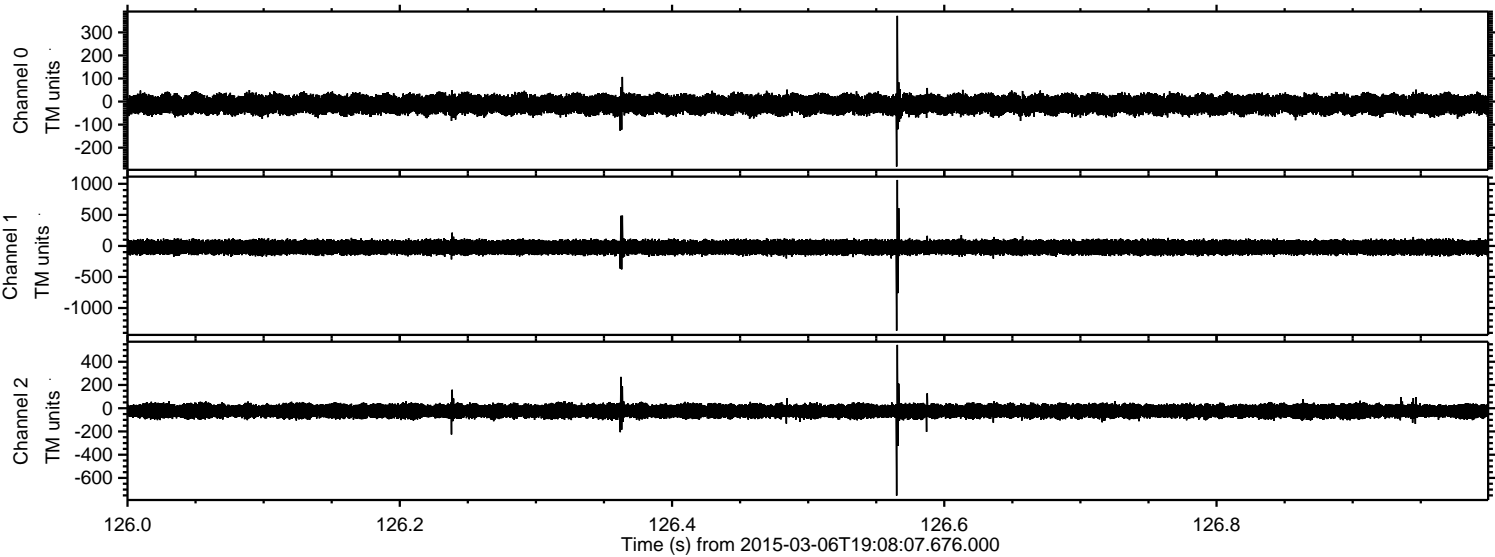

Processed Sun Mar 8 03:01:23 2015 by ELM ver.2012-10-06 from 001__elm20150306_190806__dat00.bin

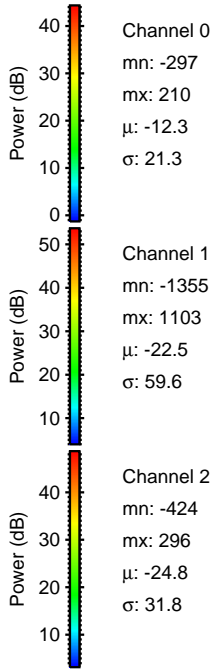
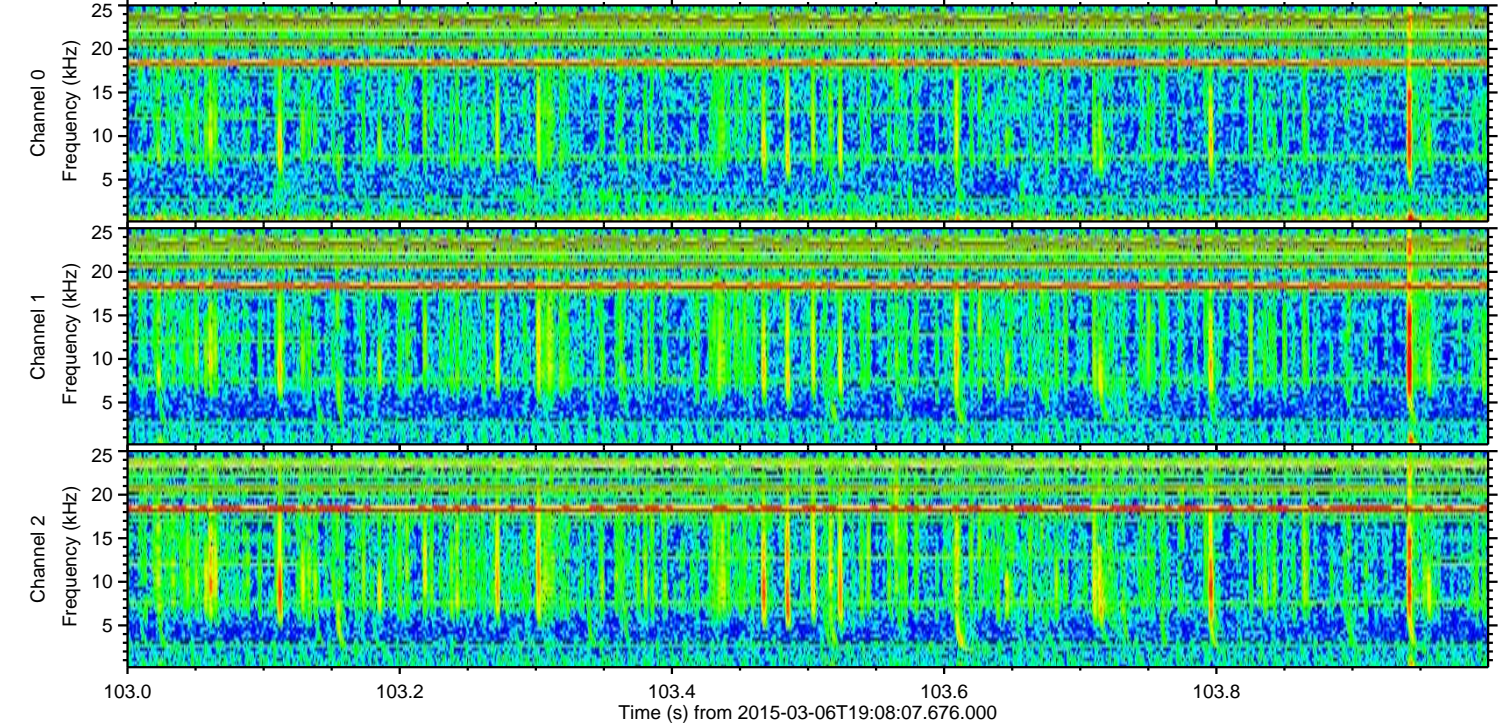
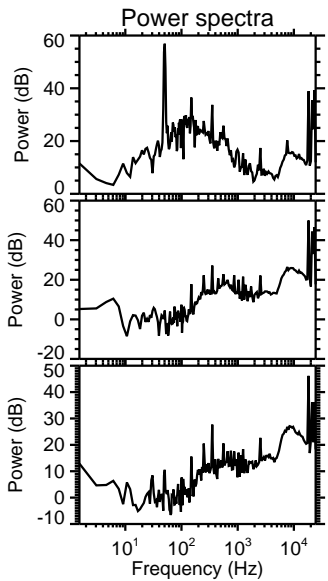
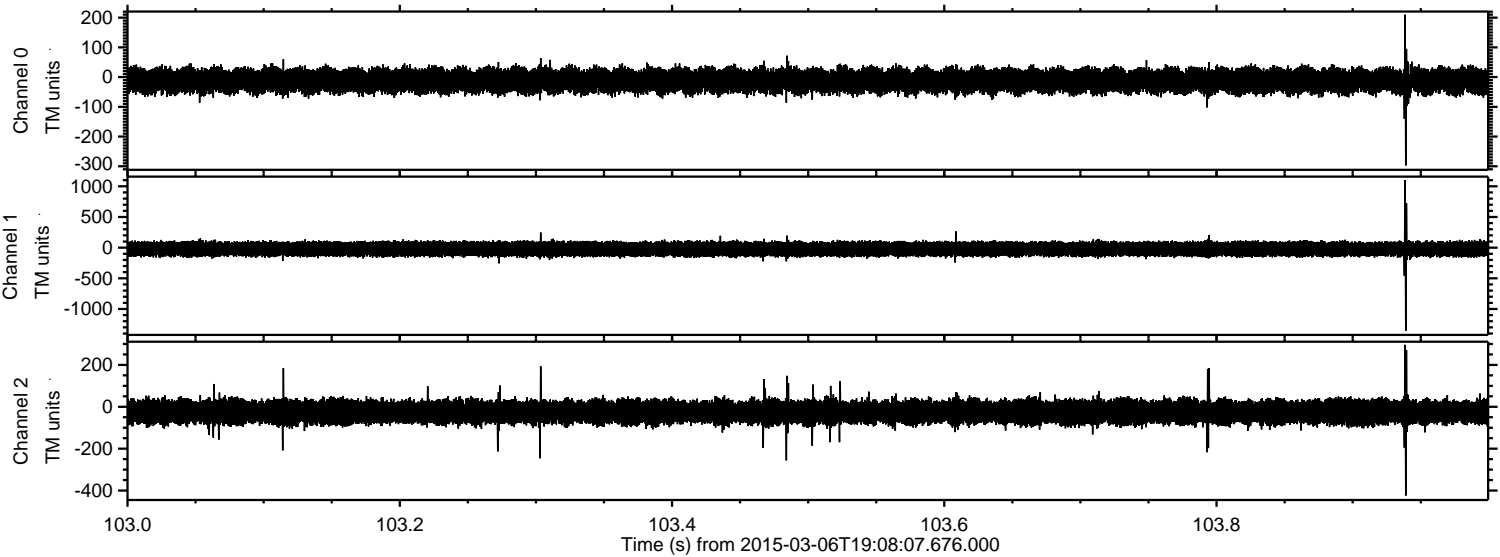

Channel 0
mn: -297
mx: 210
 μ : -12.3
 σ : 21.3

Channel 1
mn: -1355
mx: 1103
 μ : -22.5
 σ : 59.6

Channel 2
mn: -424
mx: 296
 μ : -24.8
 σ : 31.8

