

ELMAVAN 3D WAVEFORMS (Measured data sampled at 50 kHz) 49807 packets of 144 samples from 2015-03-06T14:22:58.232.999.

Processed Sun Mar 8 01:57:39 2015 by ELM ver.2012-10-06 from 001__elm20150306_142257__dat00.bin

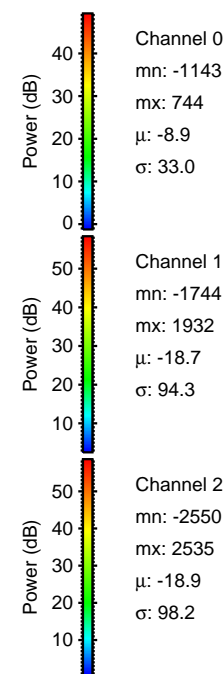

Processed Sun Mar 8 01:57:50 2015 by ELM ver.2012-10-06 from 001__elm20150306_142257__dat00.bin

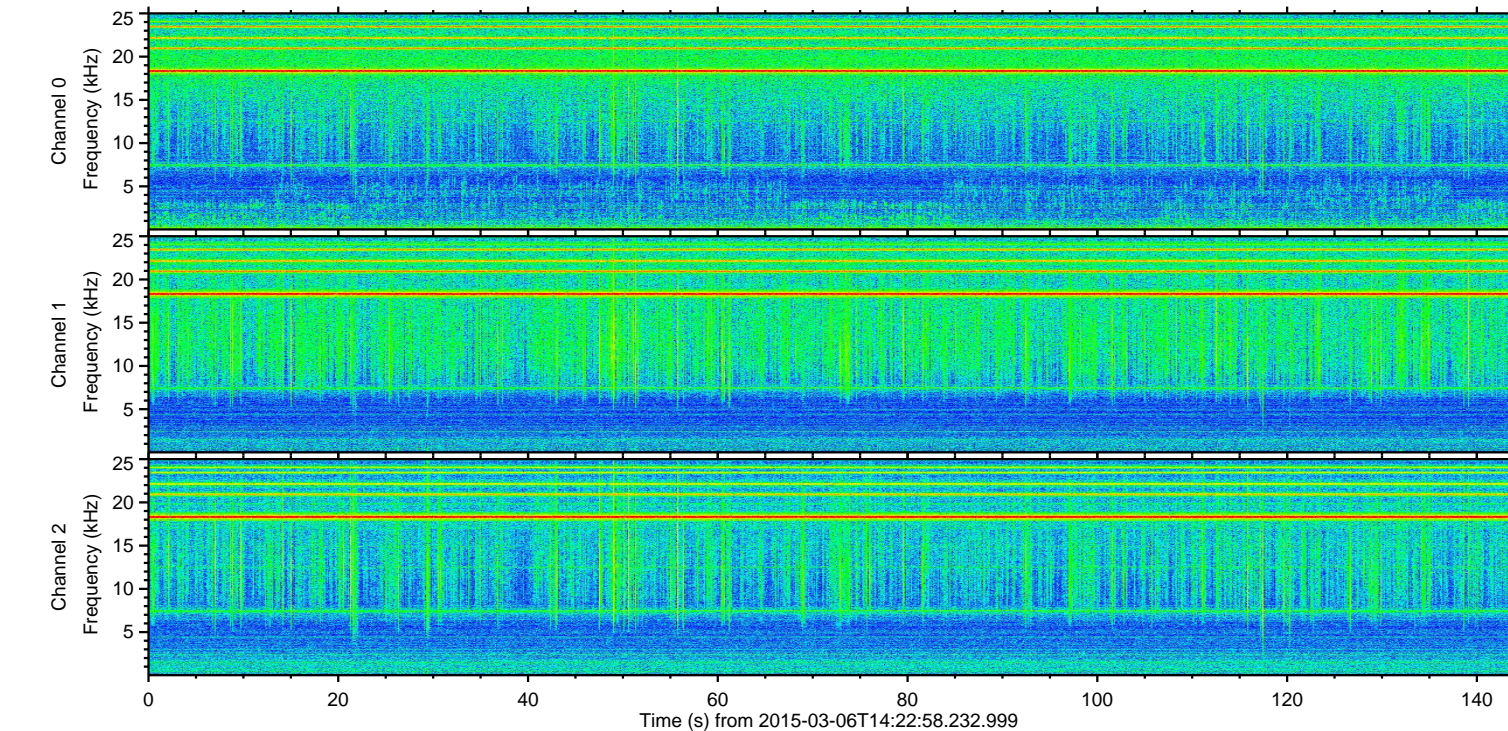
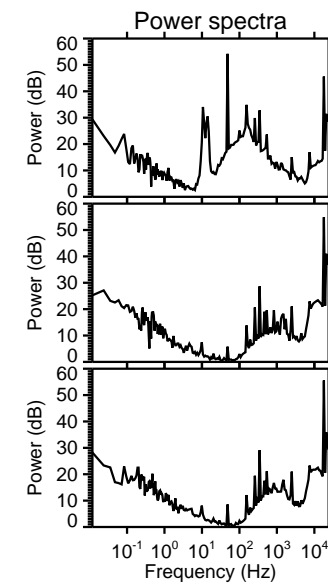
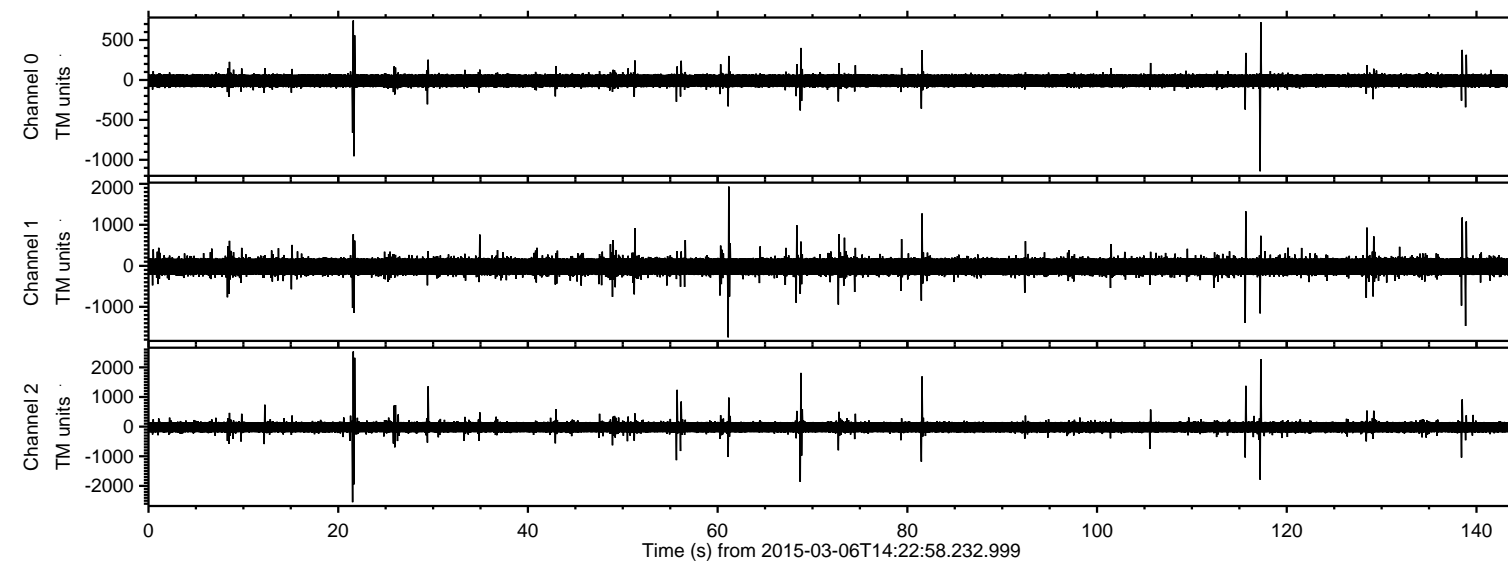
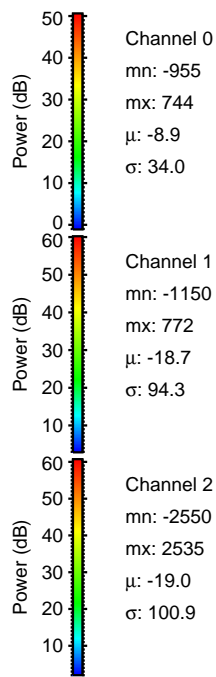
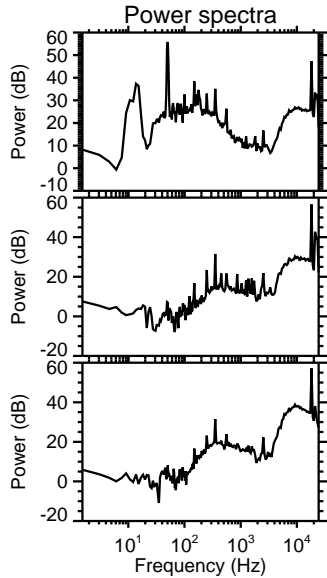
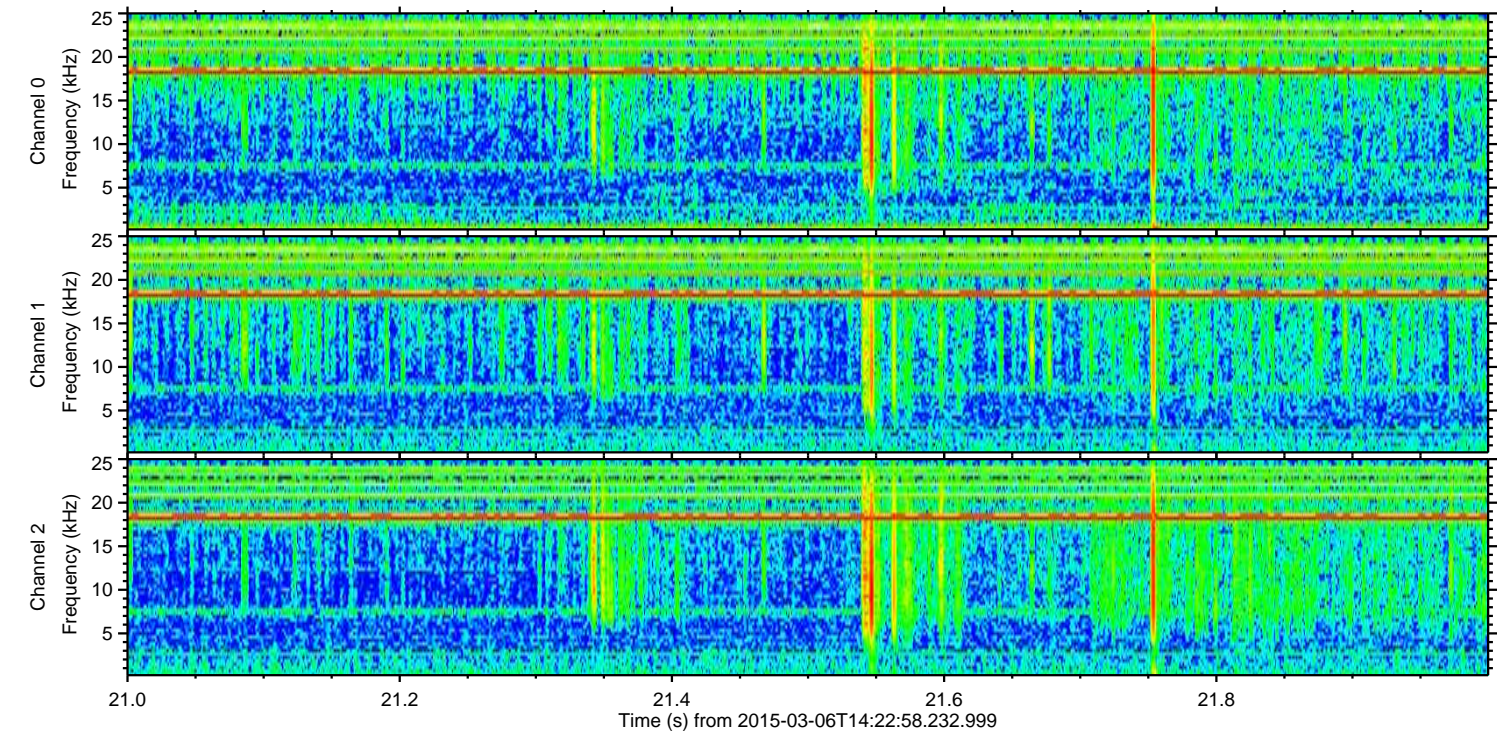
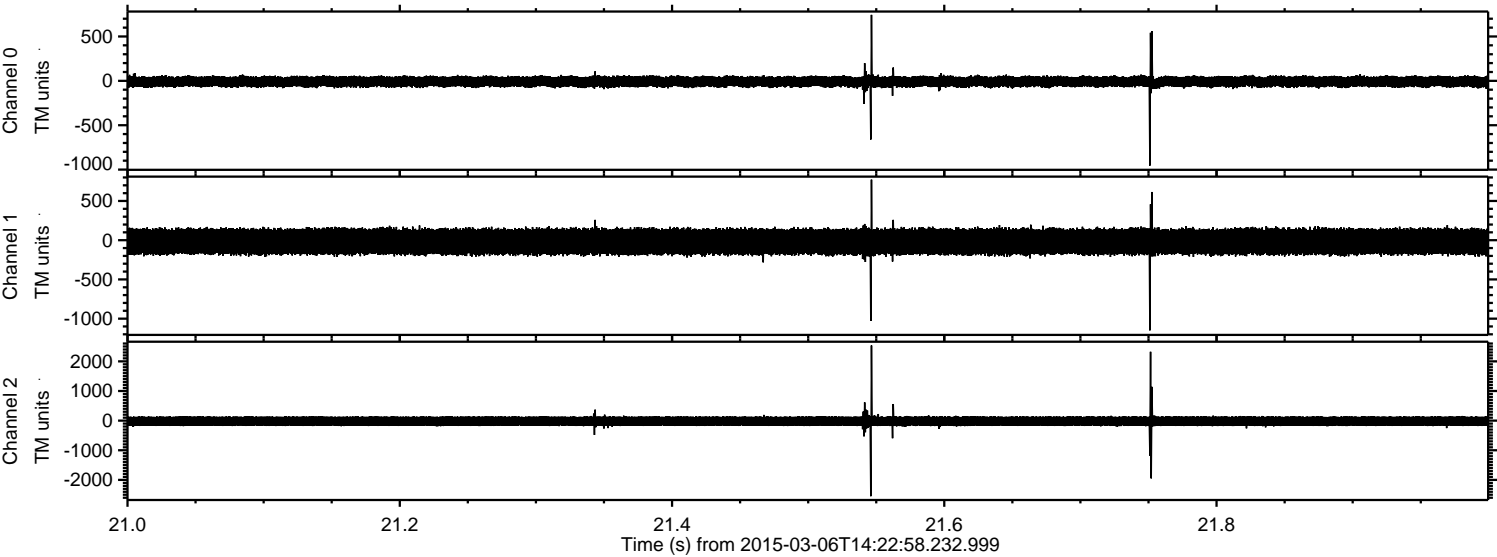

ELMAVAN 3D WAVEFORMS (Measured data sampled at 50 kHz) 49807 packets of 144 samples from 2015-03-06T14:22:58.232.999. Part 118/144

Processed Sun Mar 8 01:57:51 2015 by ELM ver.2012-10-06 from 001__elm20150306_142257__dat00.bin

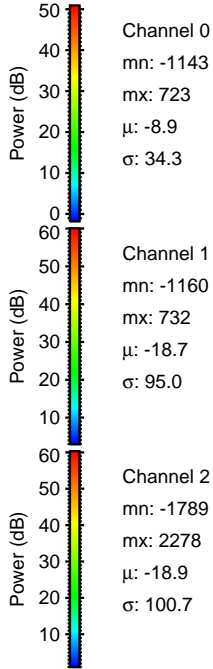
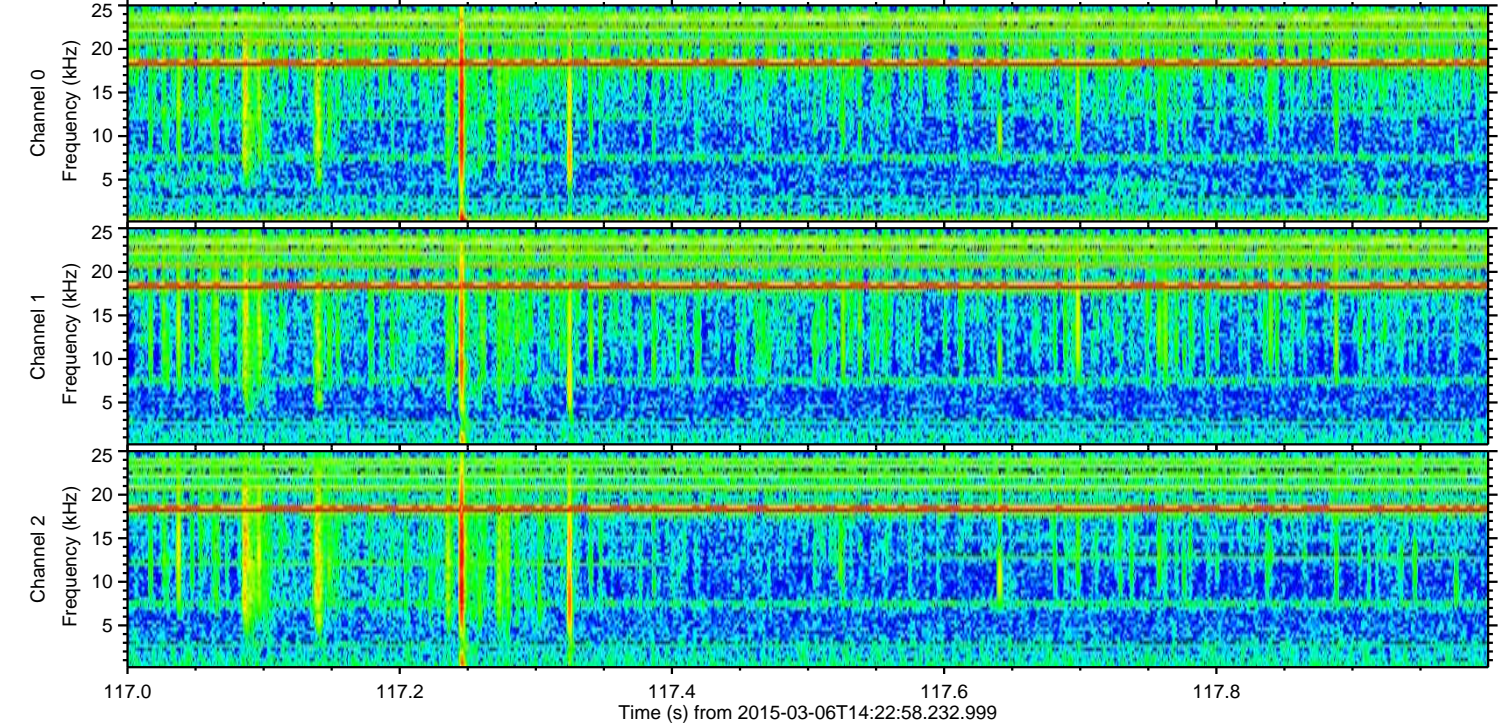
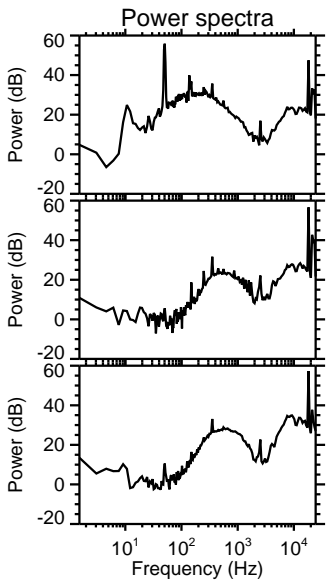
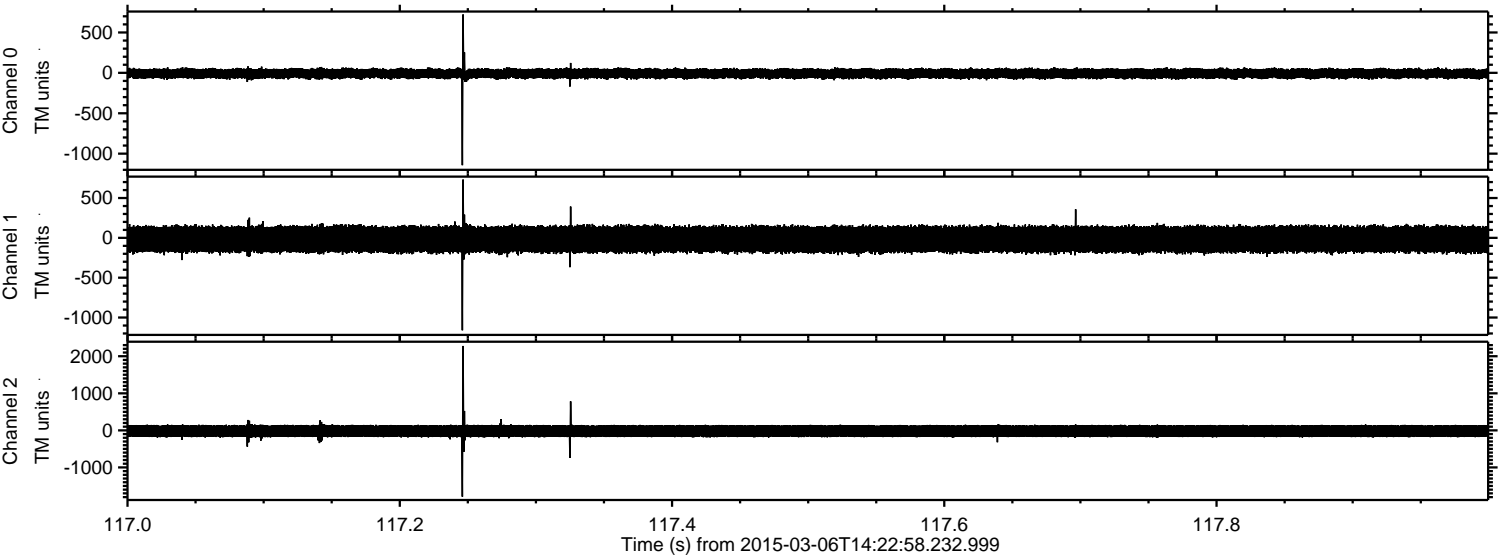

Processed Sun Mar 8 01:57:52 2015 by ELM ver.2012-10-06 from 001__elm20150306_142257__dat00.bin

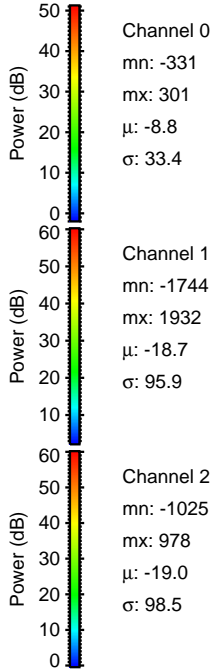
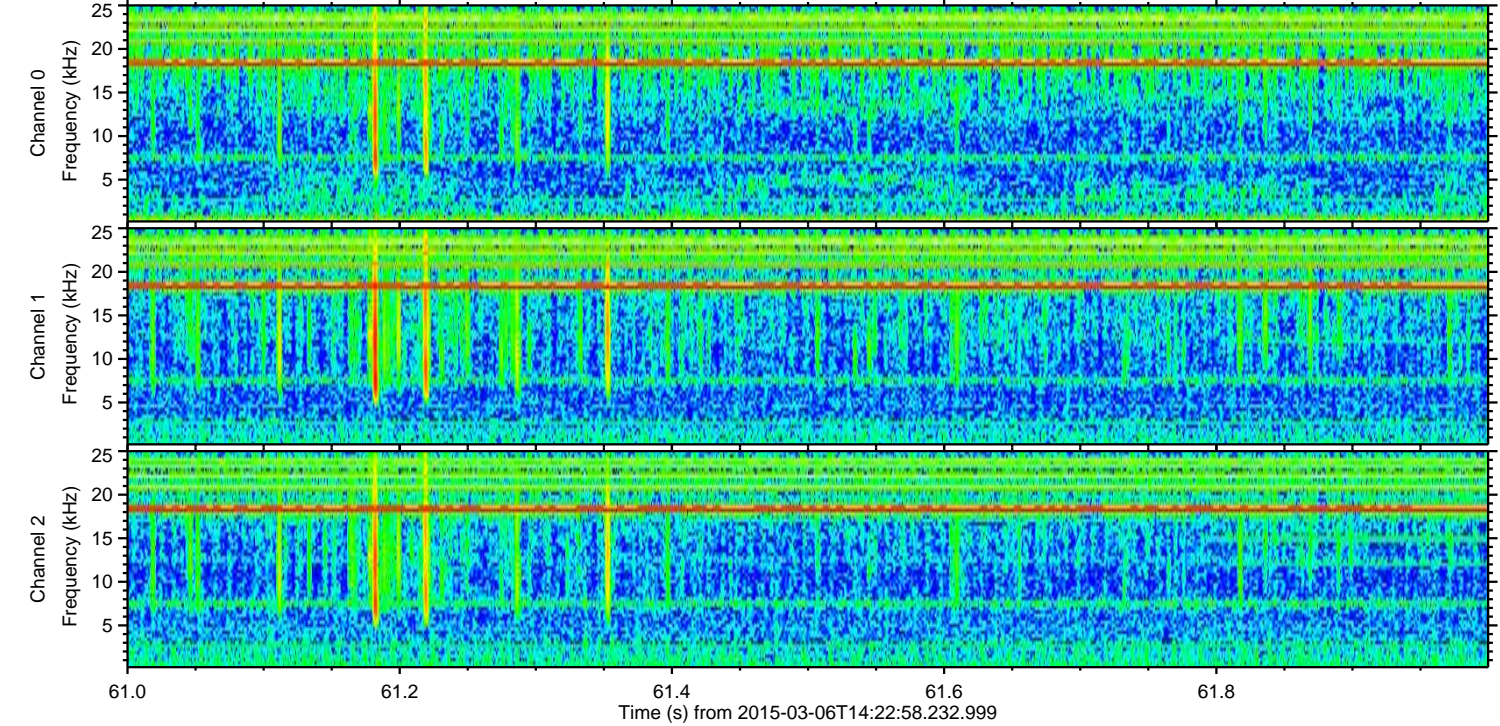
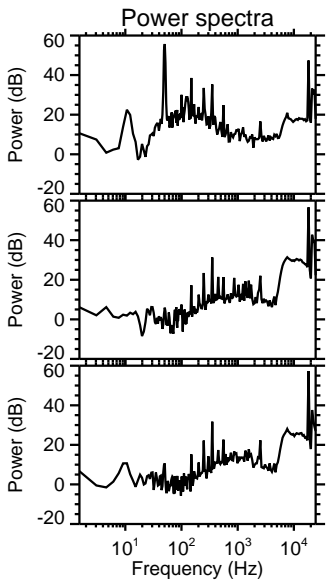
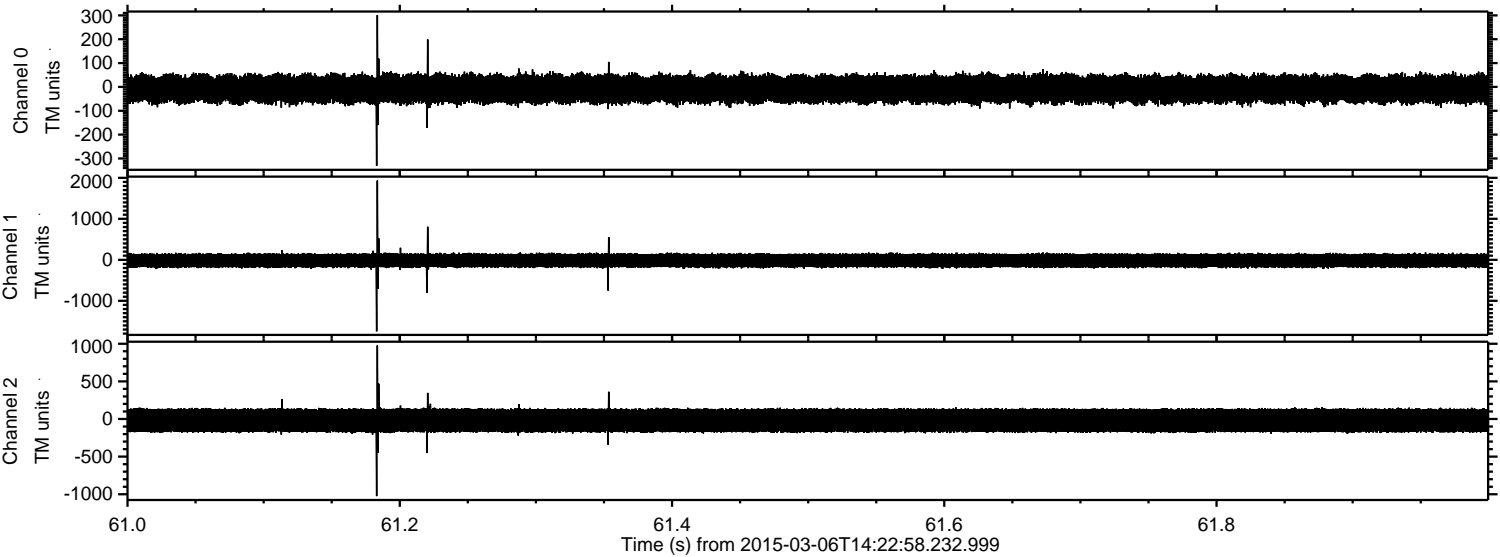

Processed Sun Mar 8 01:57:53 2015 by ELM ver.2012-10-06 from 001__elm20150306_142257__dat00.bin

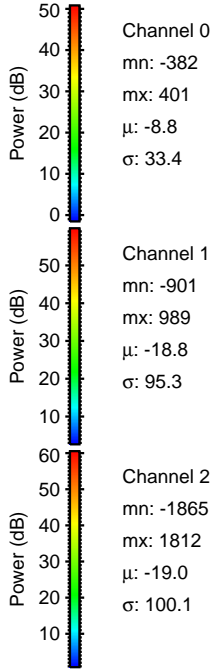
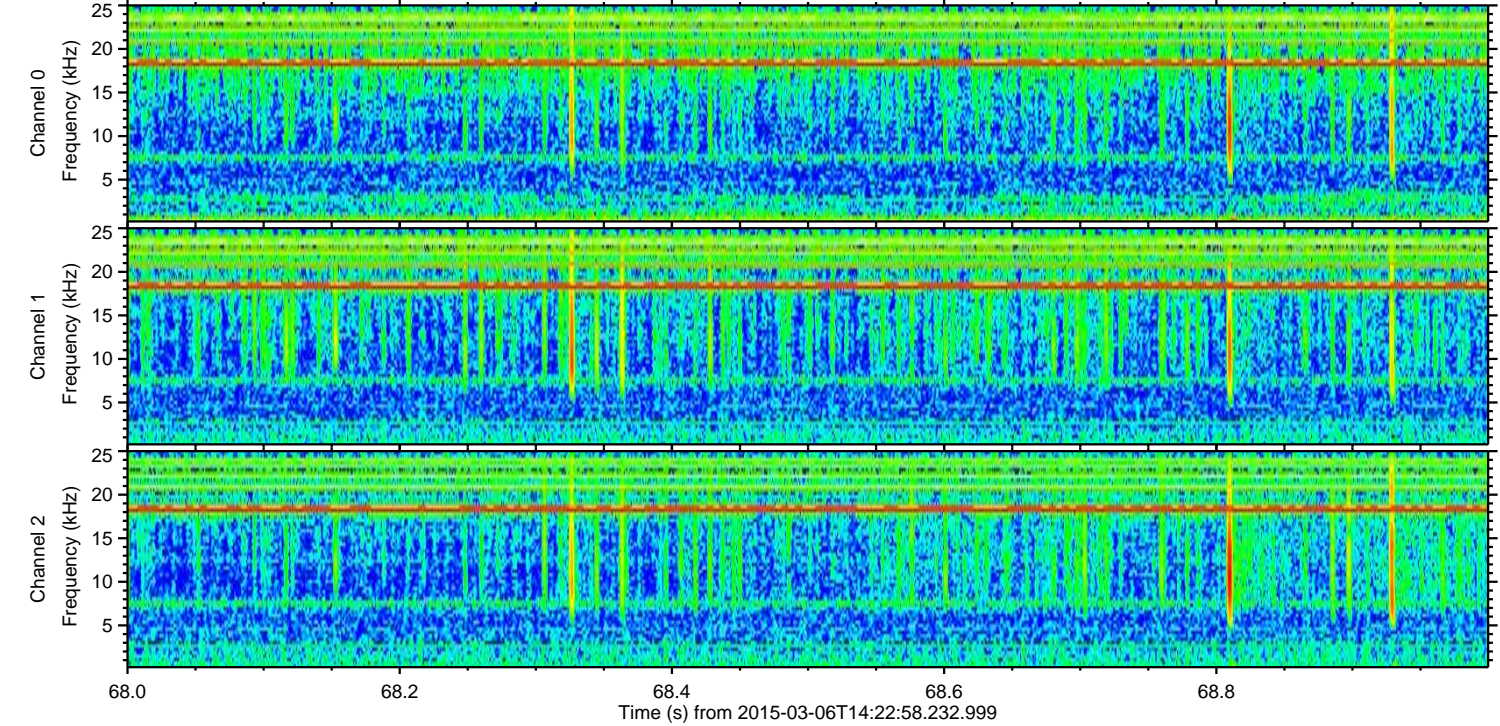
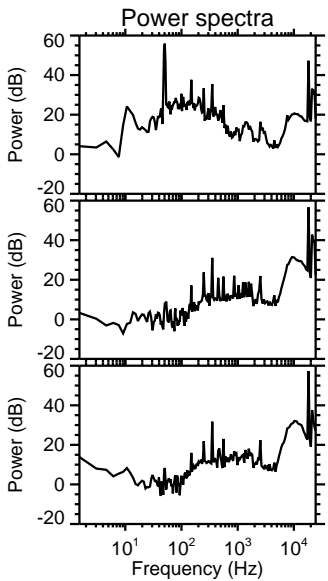
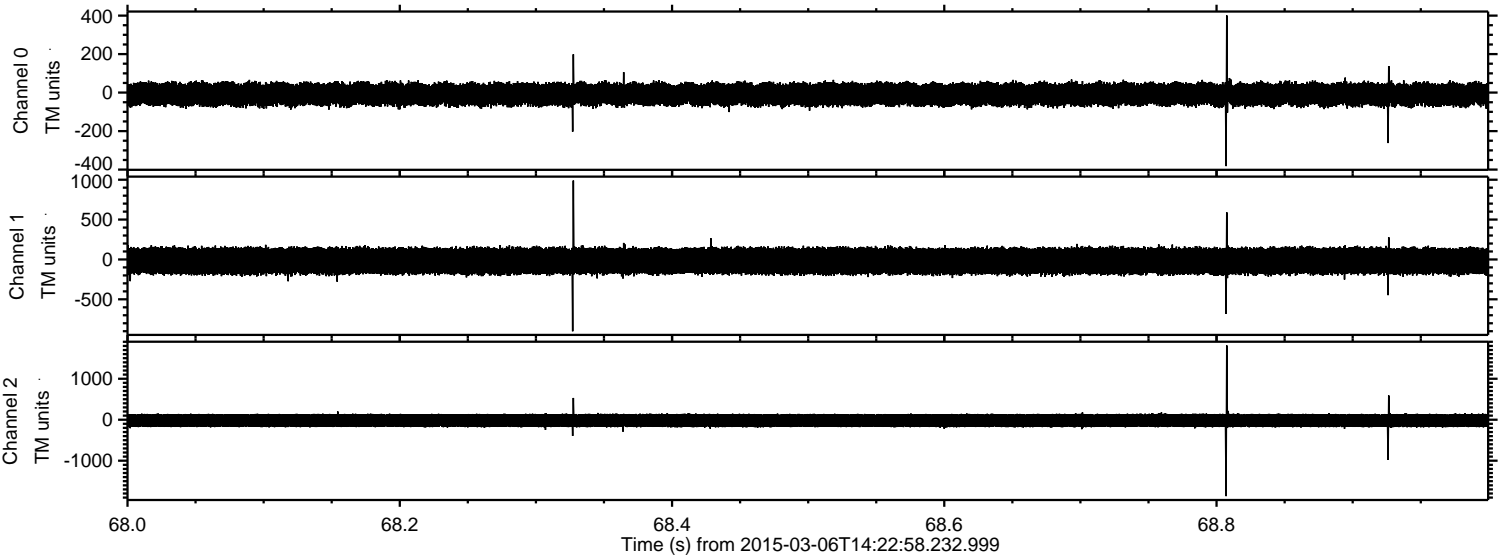

Processed Sun Mar 8 01:57:54 2015 by ELM ver.2012-10-06 from 001__elm20150306_142257__dat00.bin

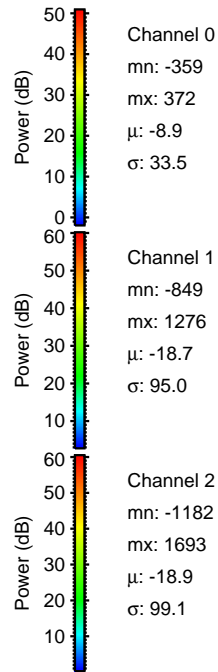
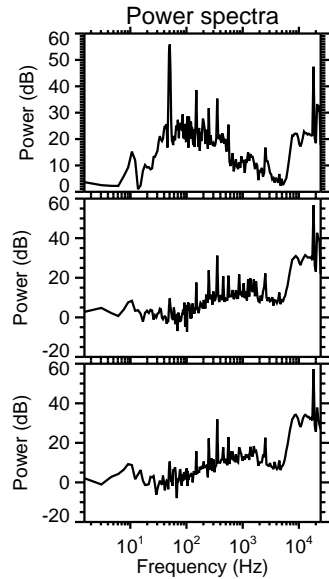
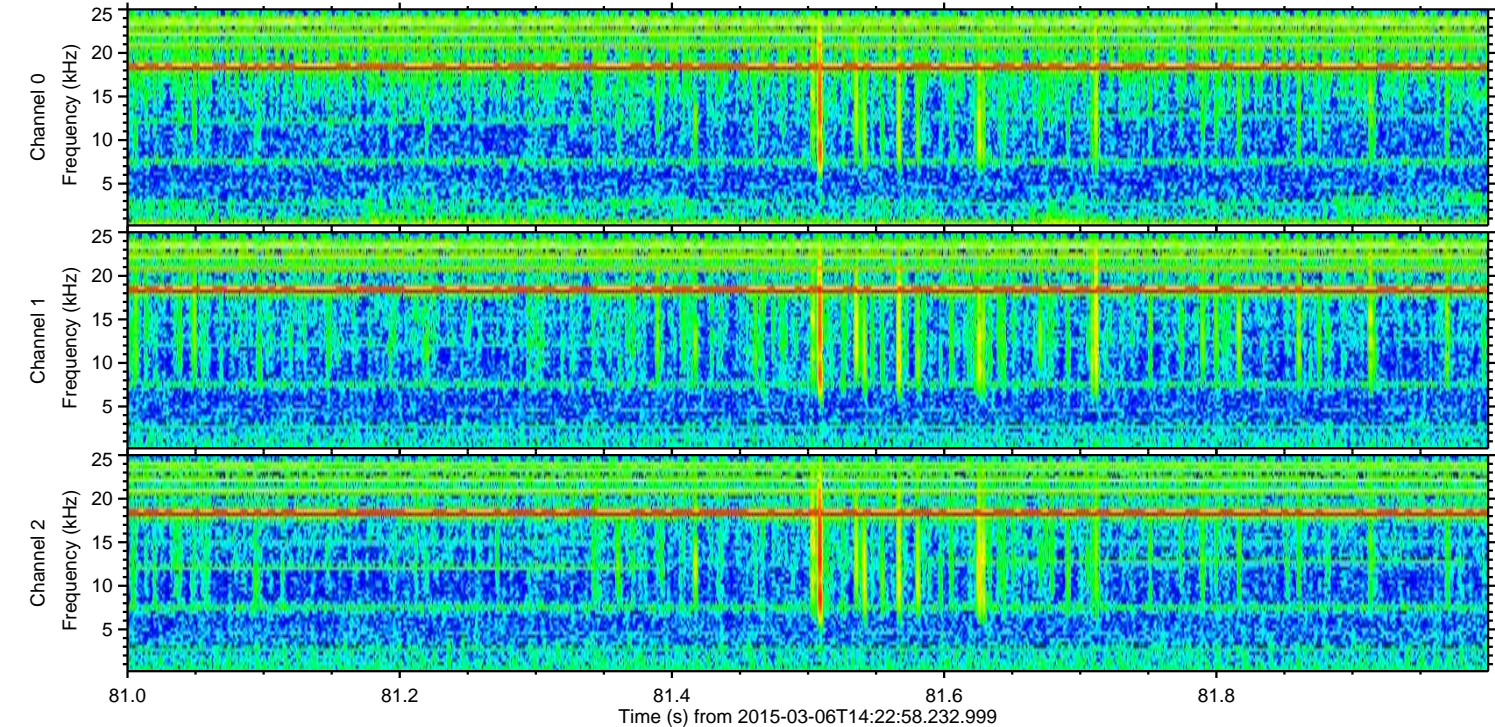
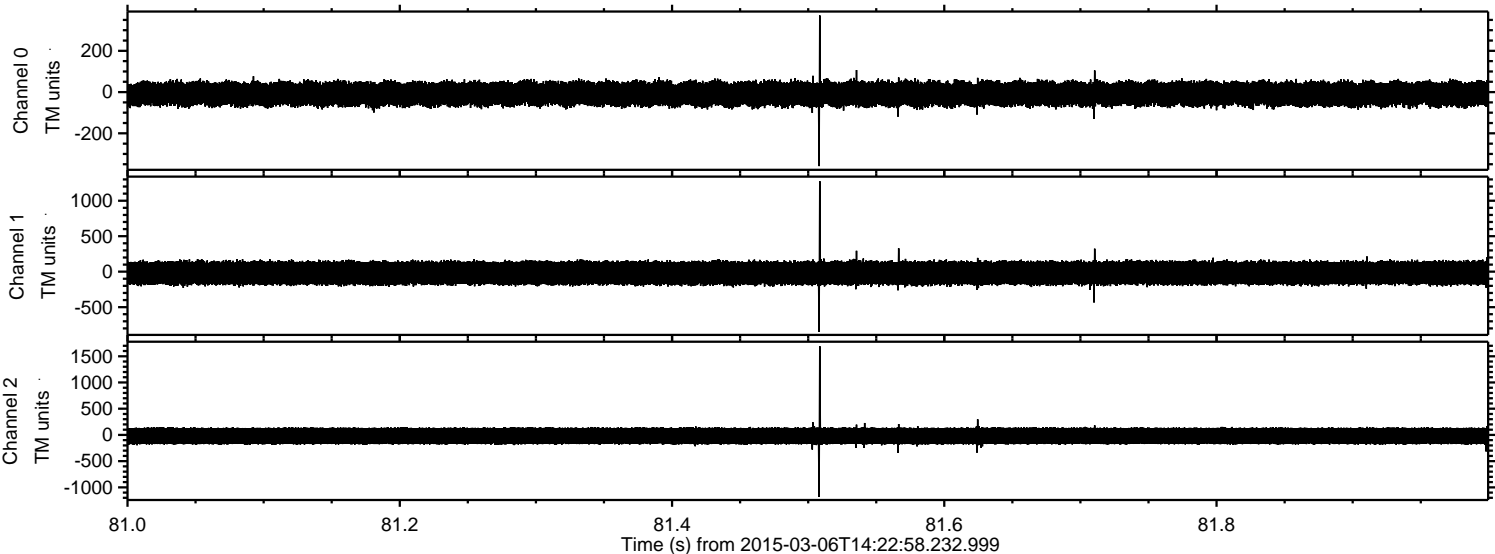

ELMAVAN 3D WAVEFORMS (Measured data sampled at 50 kHz) 49807 packets of 144 samples from 2015-03-06T14:22:58.232.999. Part 139/144

Processed Sun Mar 8 01:57:55 2015 by ELM ver.2012-10-06 from 001__elm20150306_142257__dat00.bin

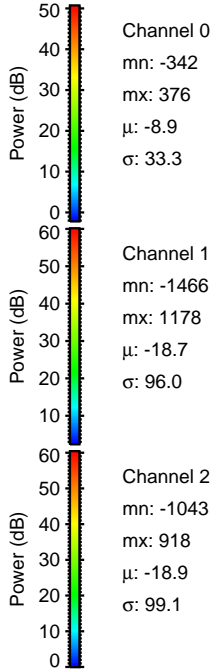
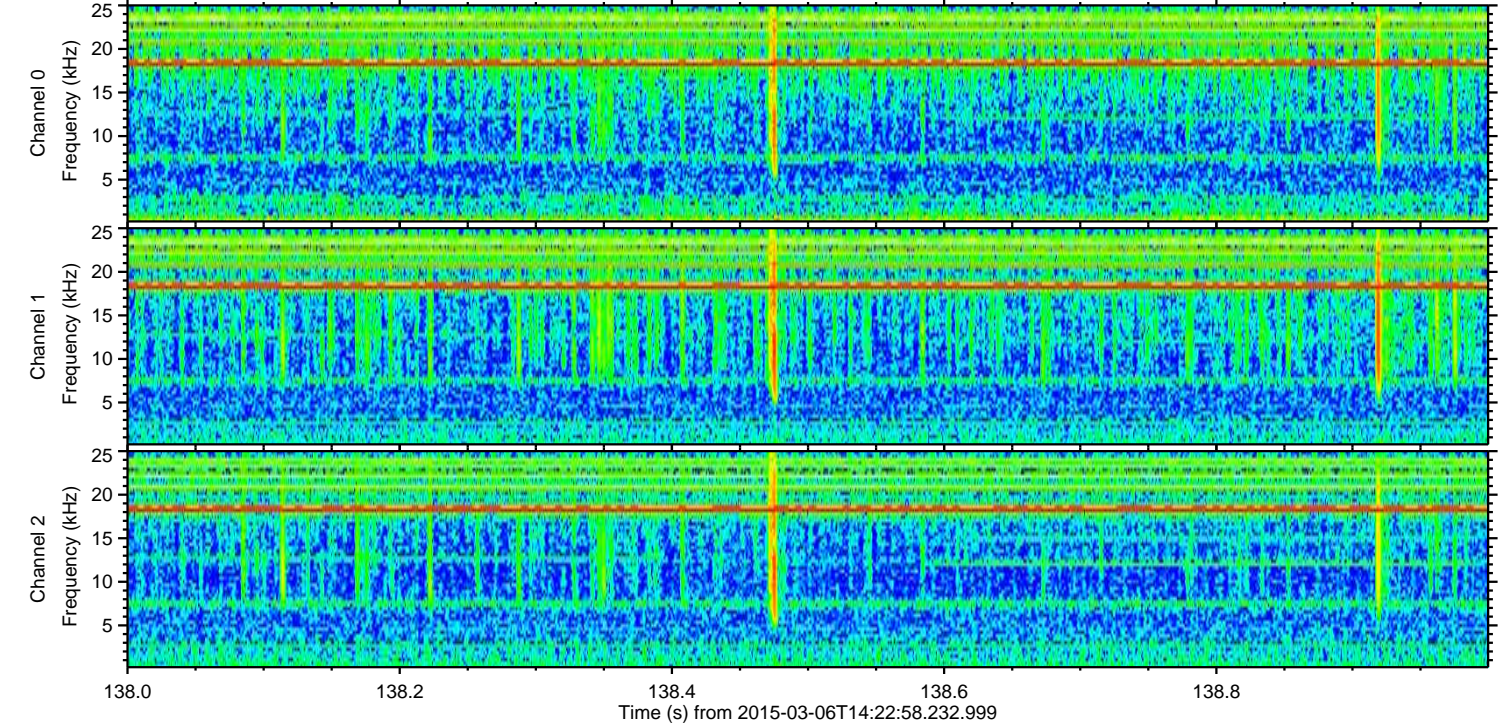
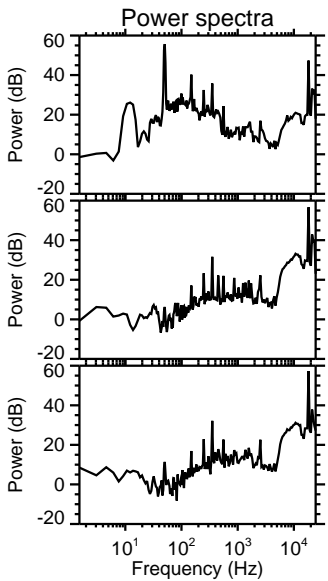
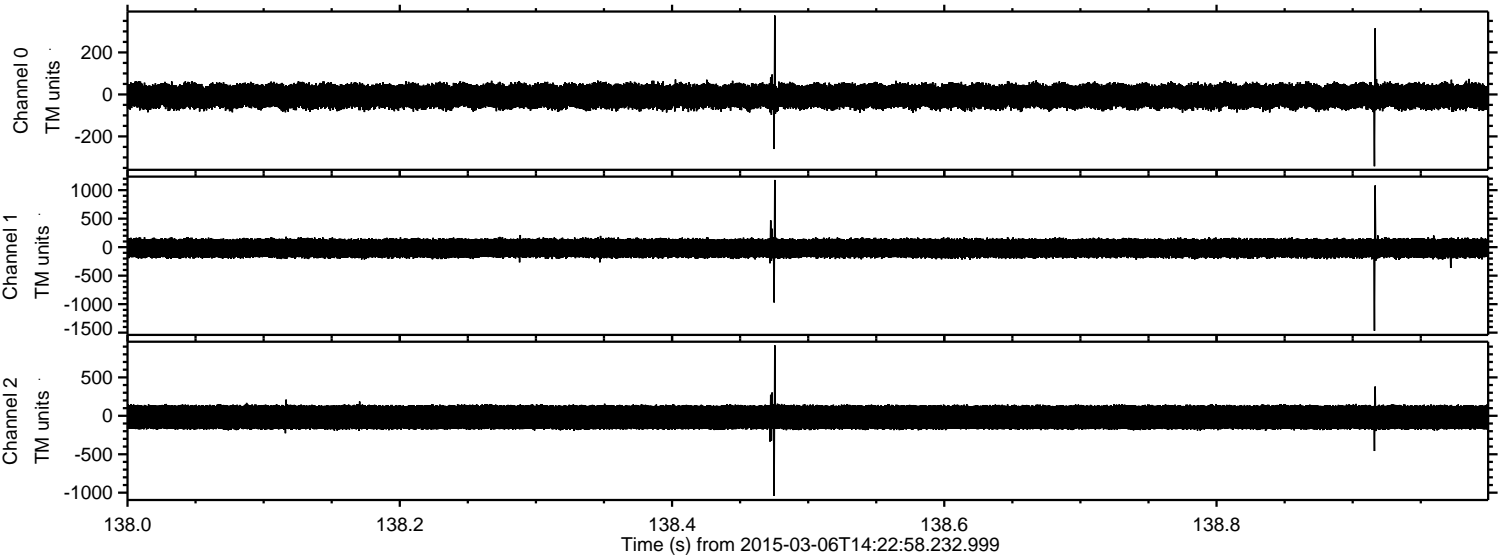

ELMAVAN 3D WAVEFORMS (Measured data sampled at 50 kHz) 49807 packets of 144 samples from 2015-03-06T14:22:58.232.999. Part 116/144

Processed Sun Mar 8 01:57:56 2015 by ELM ver.2012-10-06 from 001__elm20150306_142257__dat00.bin

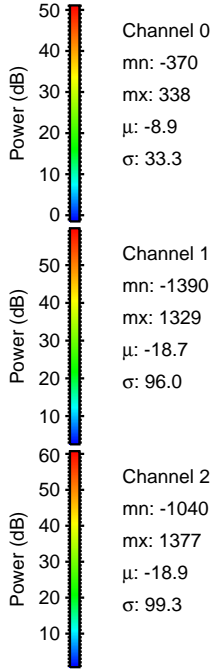
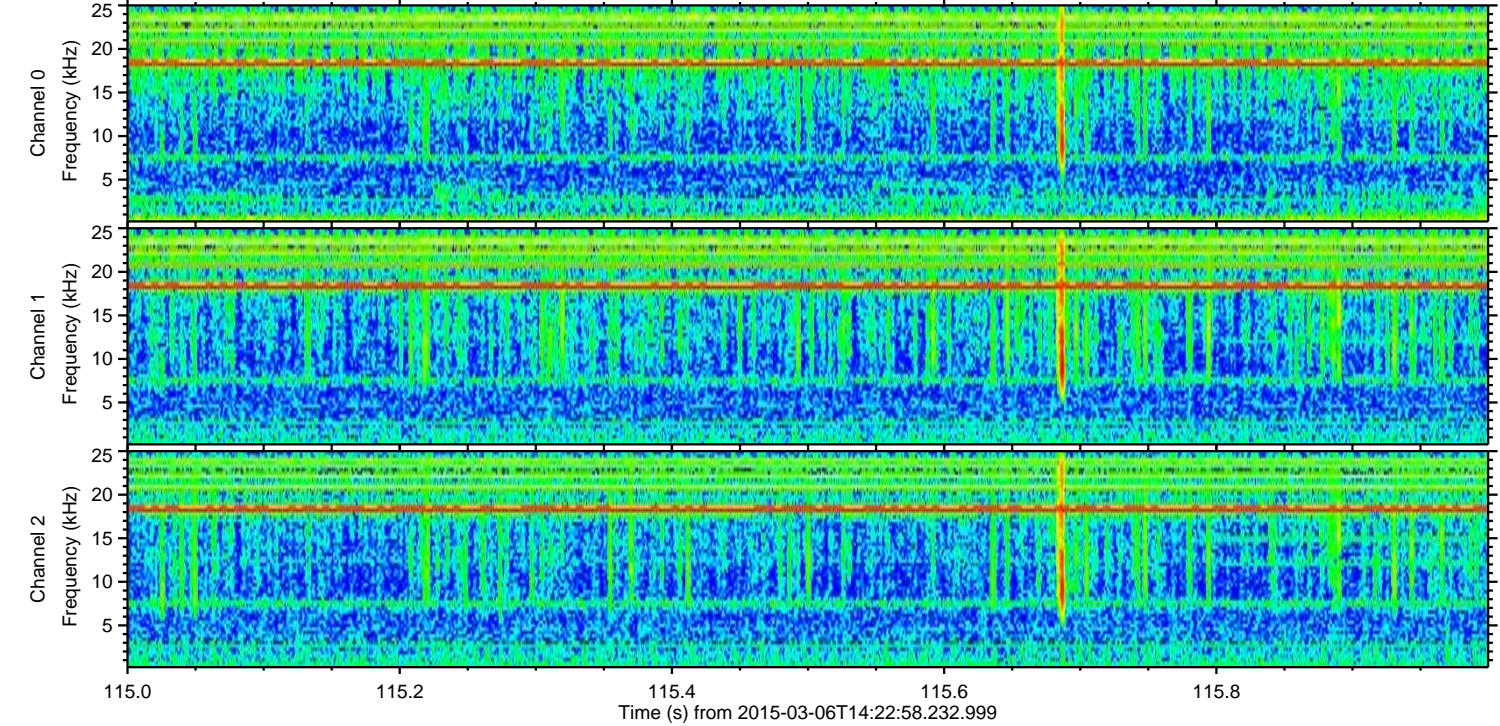
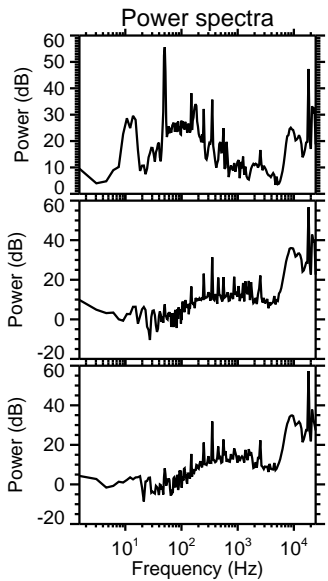
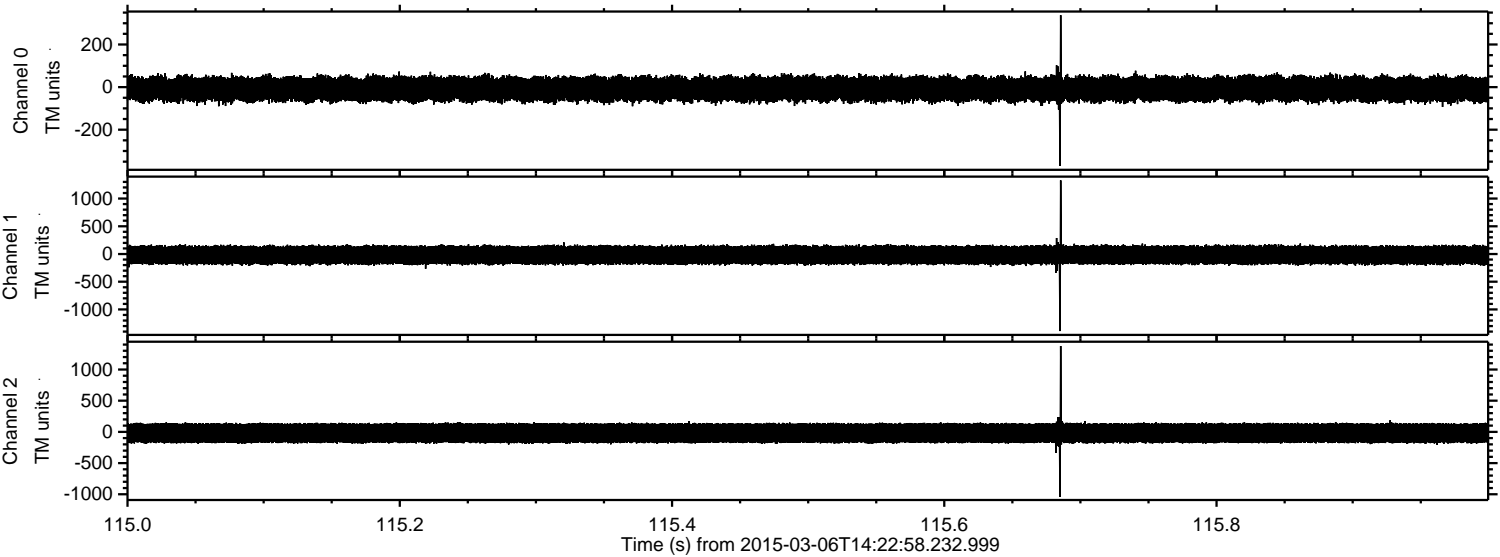

Channel 0
mn: -370
mx: 338
 μ : -8.9
 σ : 33.3

Channel 1
mn: -1390
mx: 1329
 μ : -18.7
 σ : 96.0

Channel 2
mn: -1040
mx: 1377
 μ : -18.9
 σ : 99.3

Processed Sun Mar 8 01:57:57 2015 by ELM ver.2012-10-06 from 001__elm20150306_142257__dat00.bin

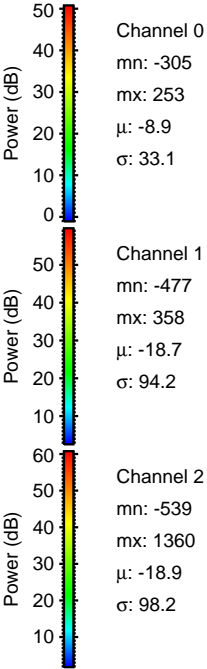
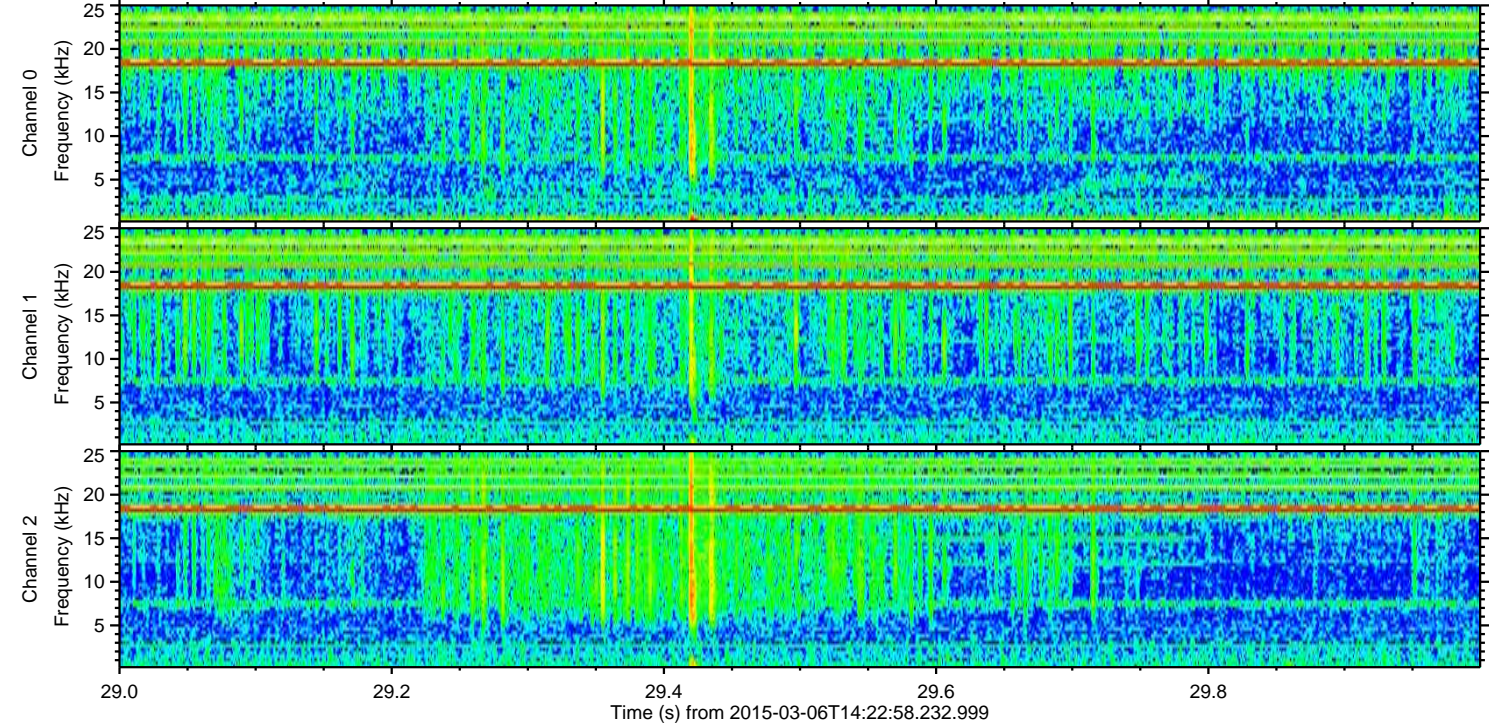
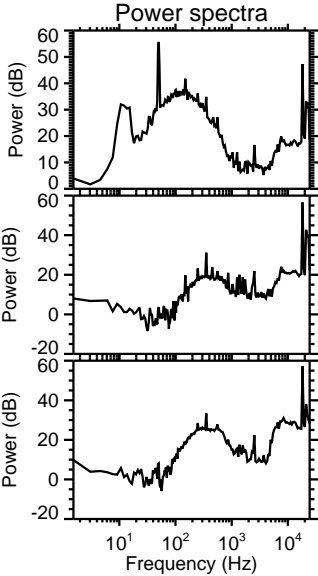
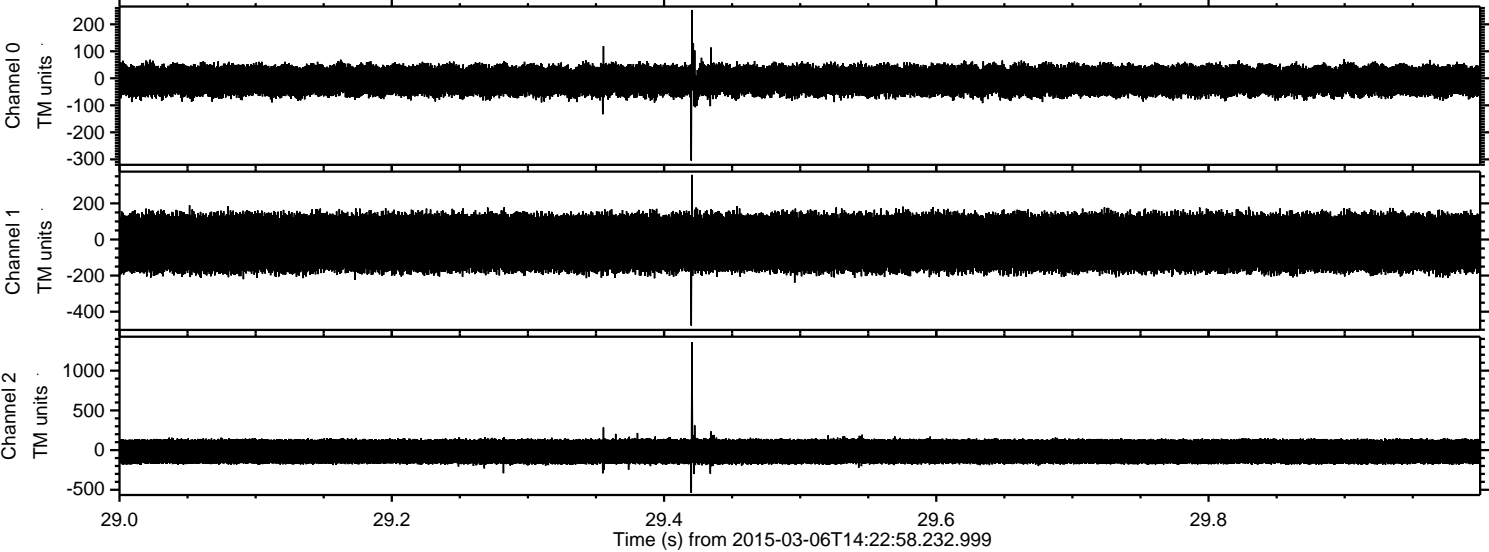

Processed Sun Mar 8 01:57:58 2015 by ELM ver.2012-10-06 from 001__elm20150306_142257__dat00.bin

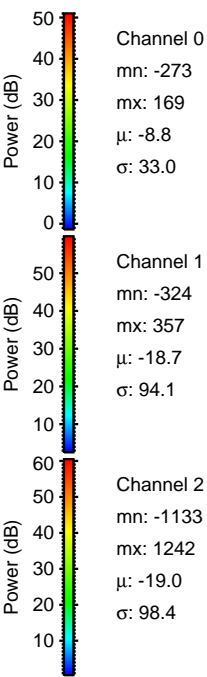
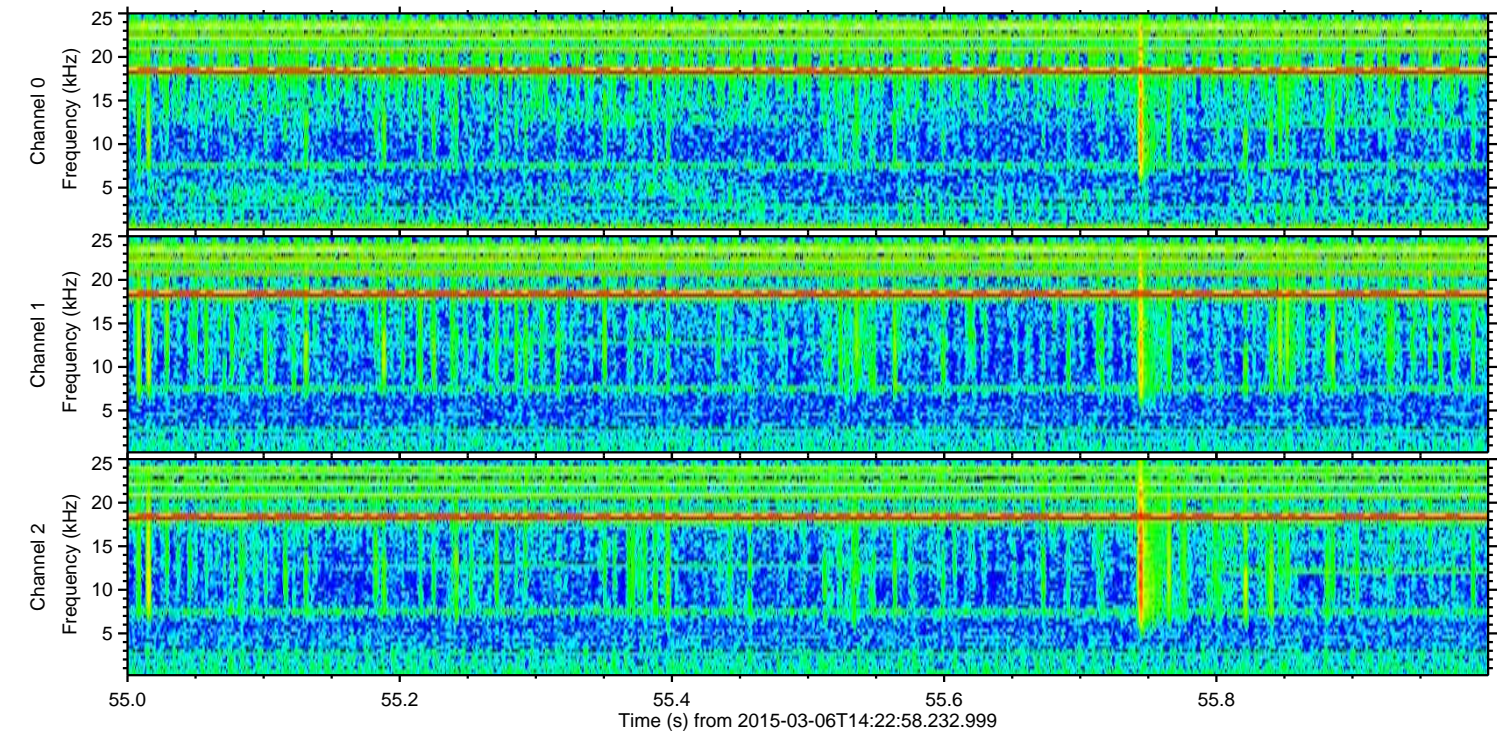
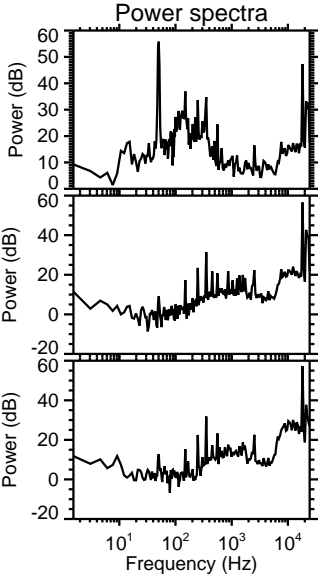
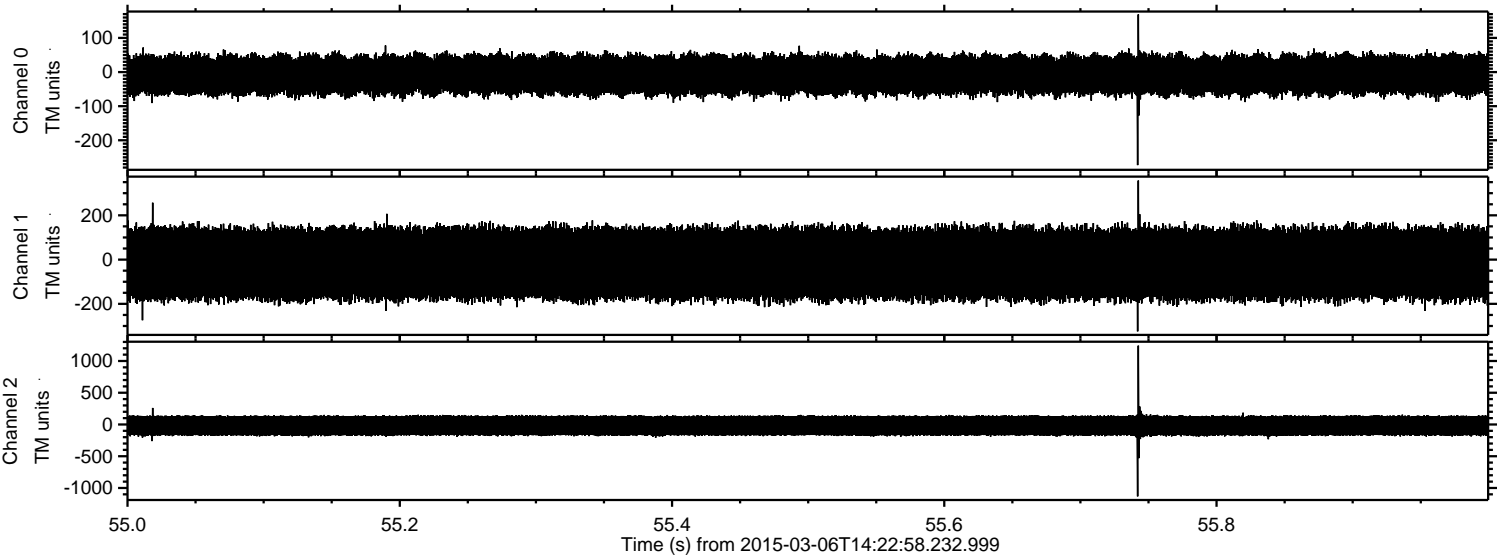

Processed Sun Mar 8 01:57:59 2015 by ELM ver.2012-10-06 from 001__elm20150306_142257__dat00.bin

