

ELMAVAN 3D WAVEFORMS (Measured data sampled at 50 kHz) 49807 packets of 144 samples from 2015-03-06T12:07:53.746.000.

Processed Sun Mar 8 01:27:29 2015 by ELM ver.2012-10-06 from 001__elm20150306_120752__dat00.bin

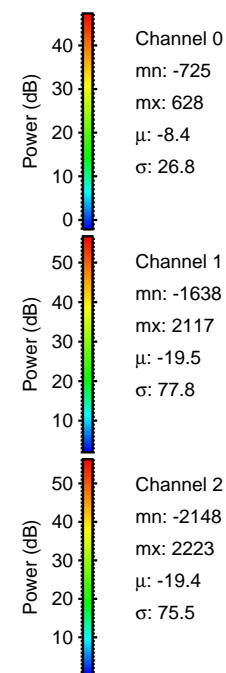

Processed Sun Mar 8 01:27:40 2015 by ELM ver.2012-10-06 from 001__elm20150306_120752__dat00.bin

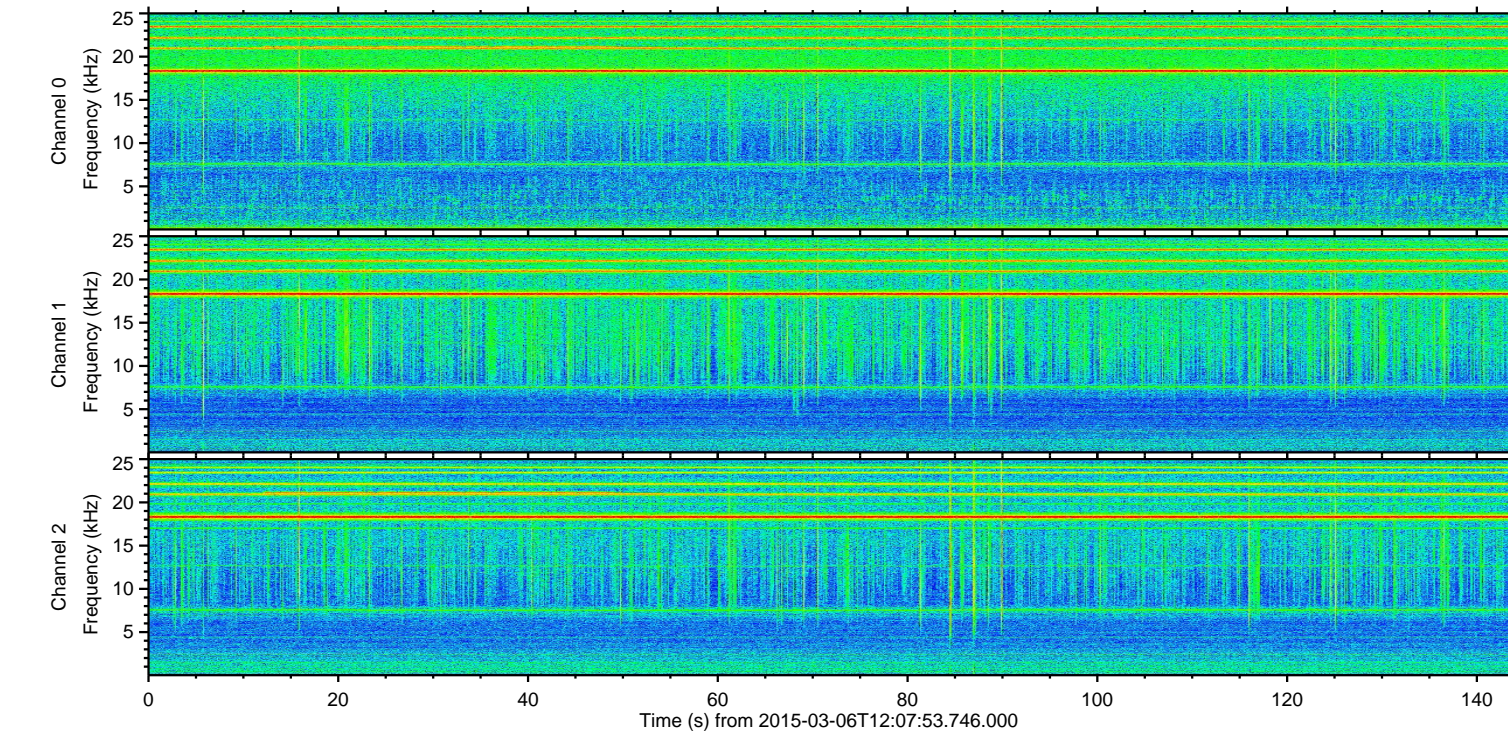
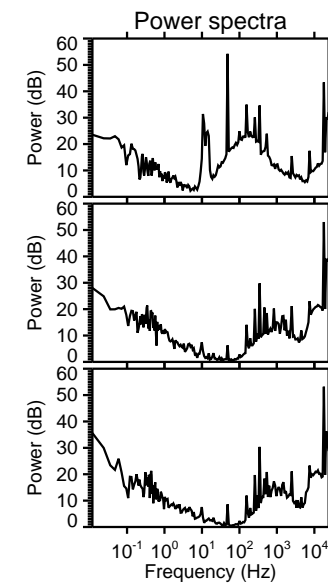
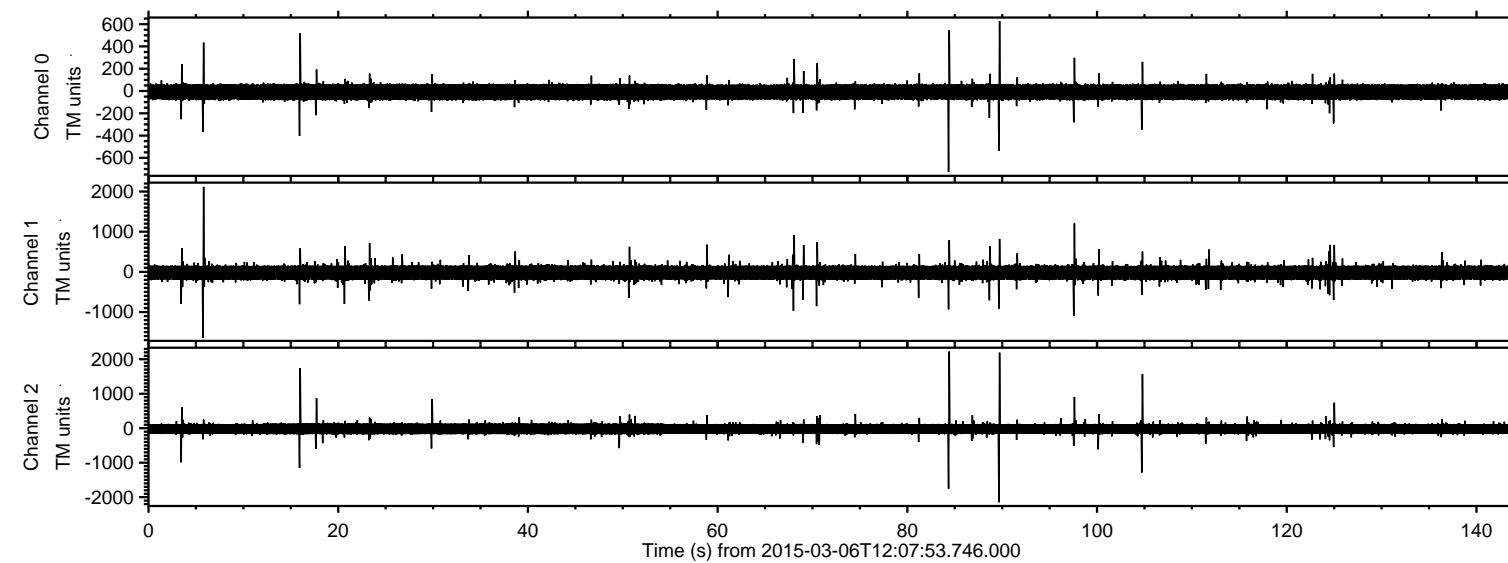
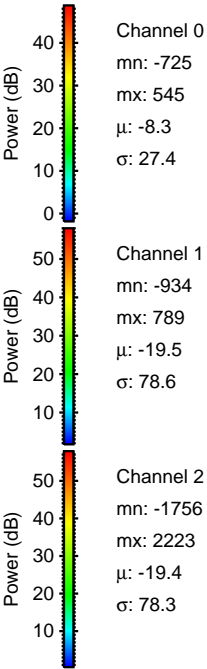
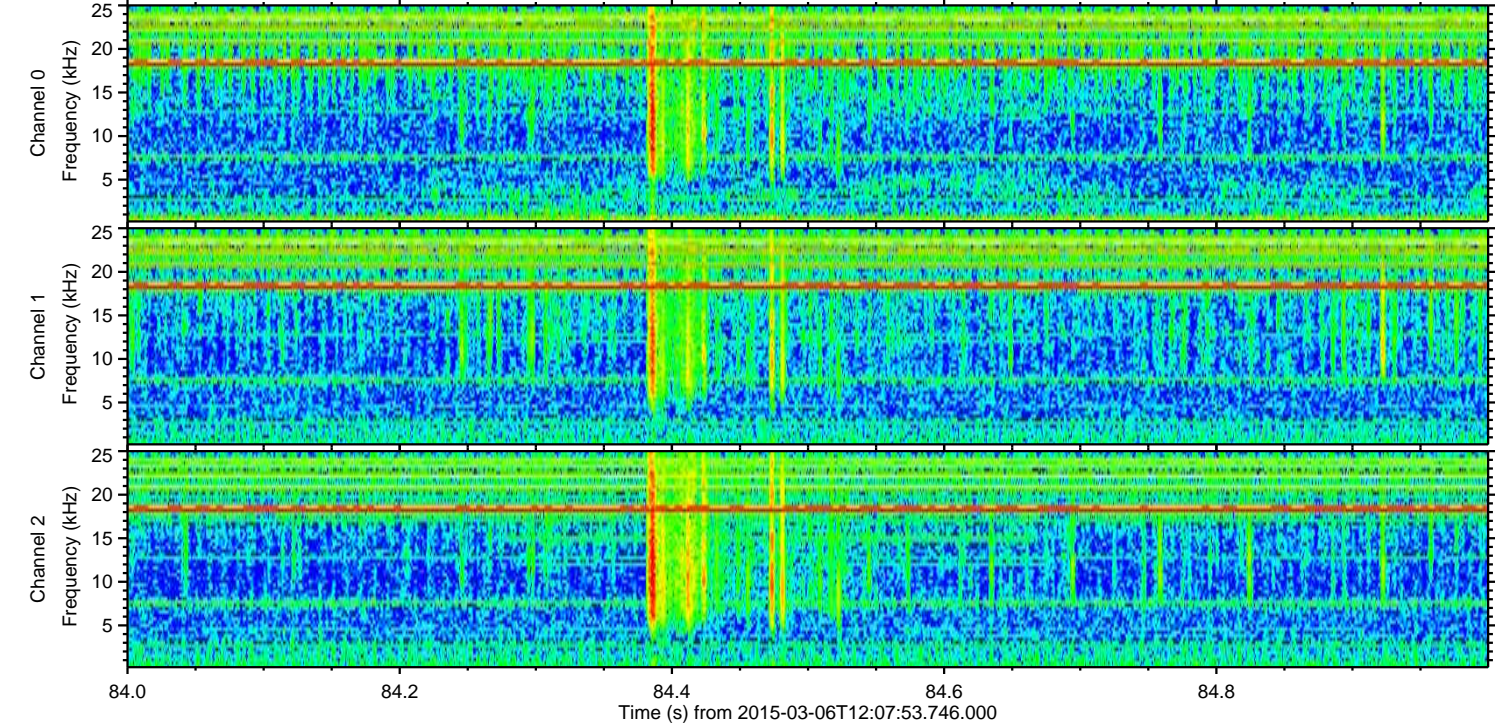
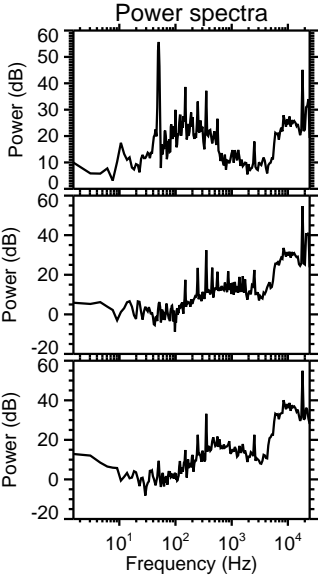
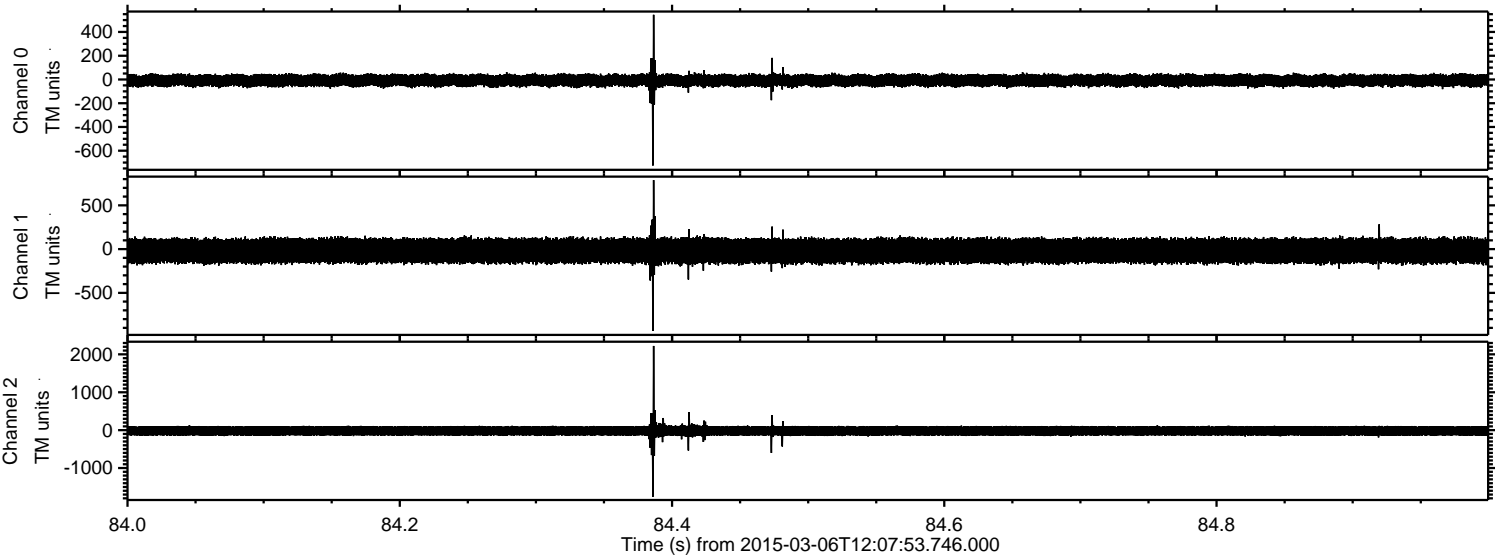

Processed Sun Mar 8 01:27:41 2015 by ELM ver.2012-10-06 from 001__elm20150306_120752__dat00.bin

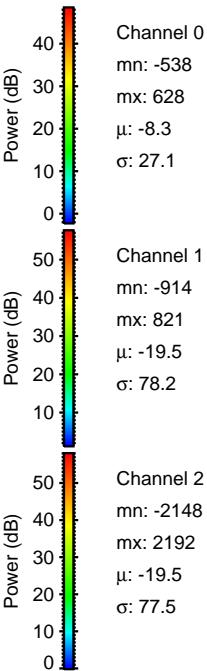
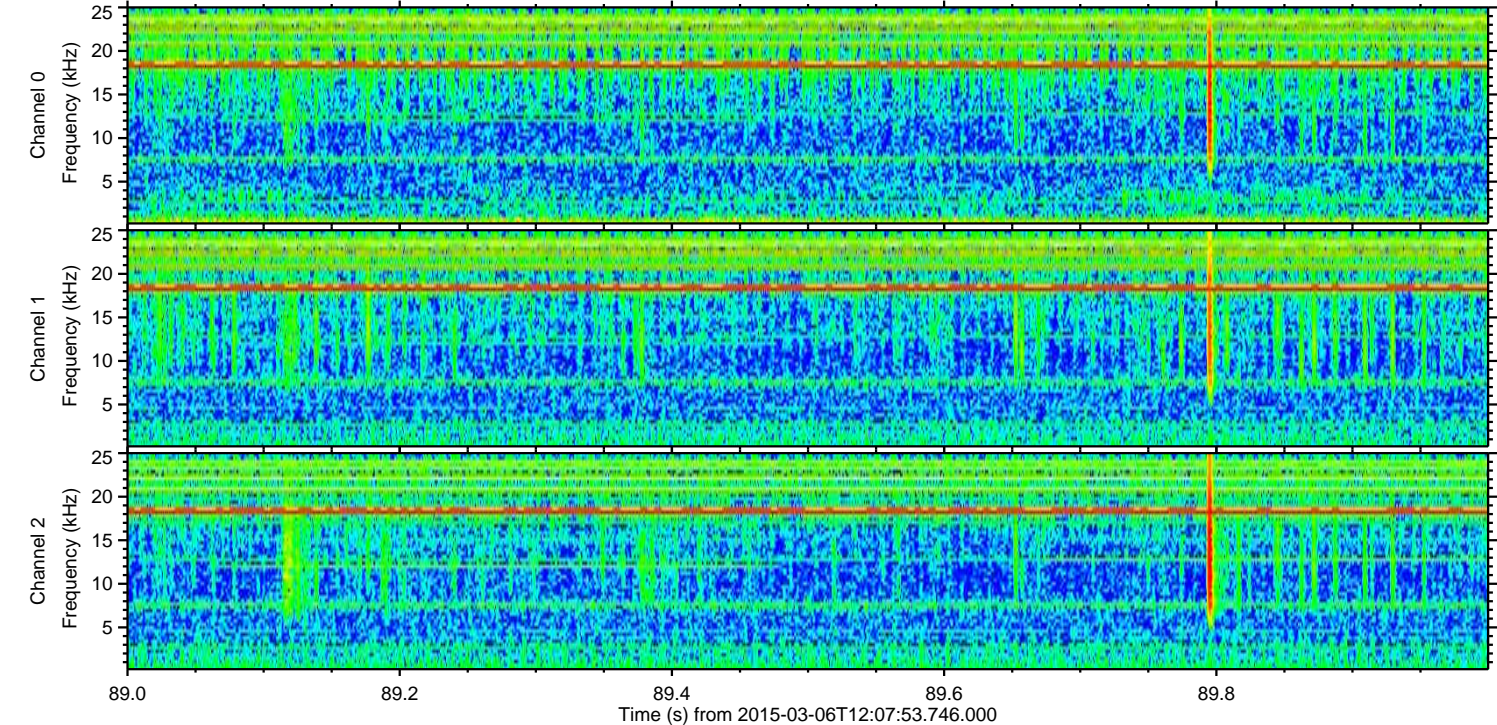
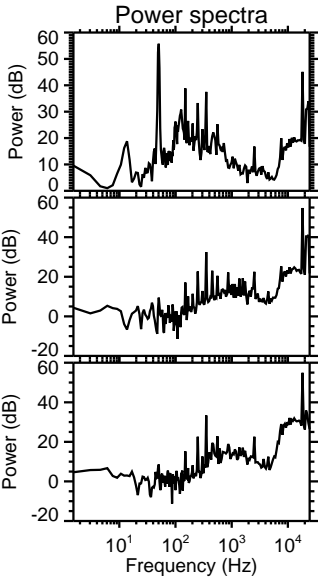
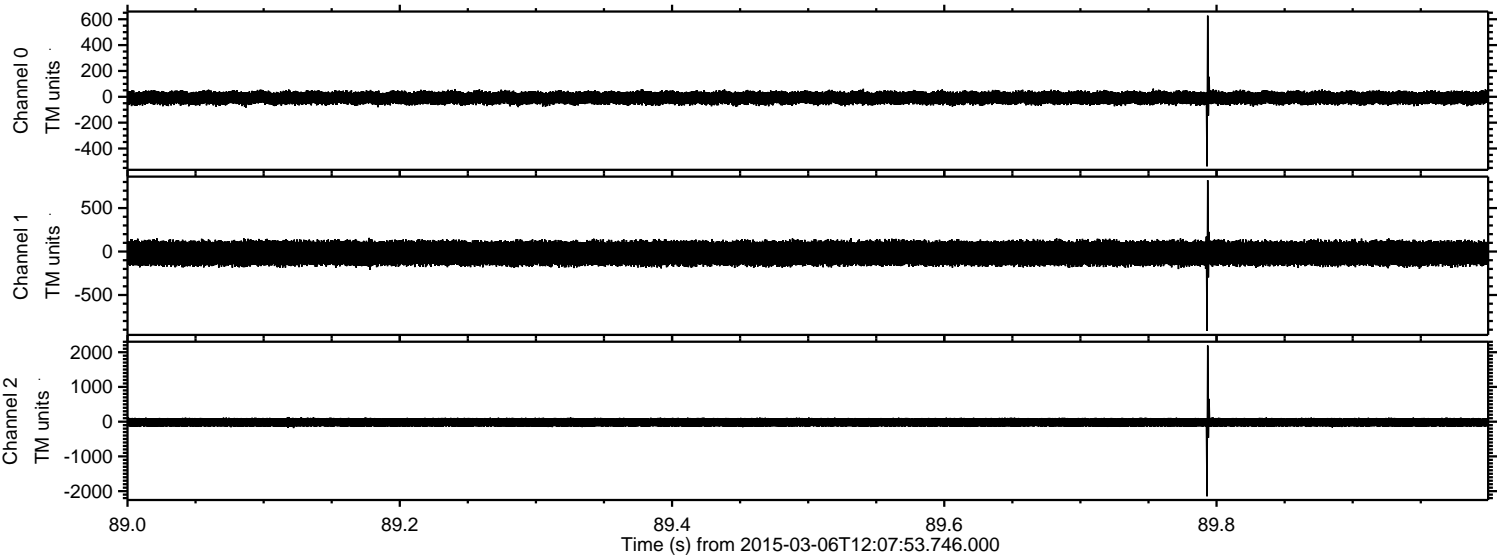

ELMAVAN 3D WAVEFORMS (Measured data sampled at 50 kHz) 49807 packets of 144 samples from 2015-03-06T12:07:53.746.000. Part 6/144

Processed Sun Mar 8 01:27:42 2015 by ELM ver.2012-10-06 from 001__elm20150306_120752__dat00.bin

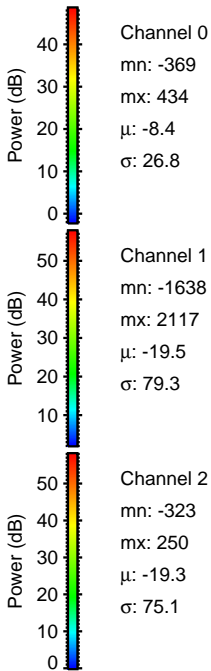
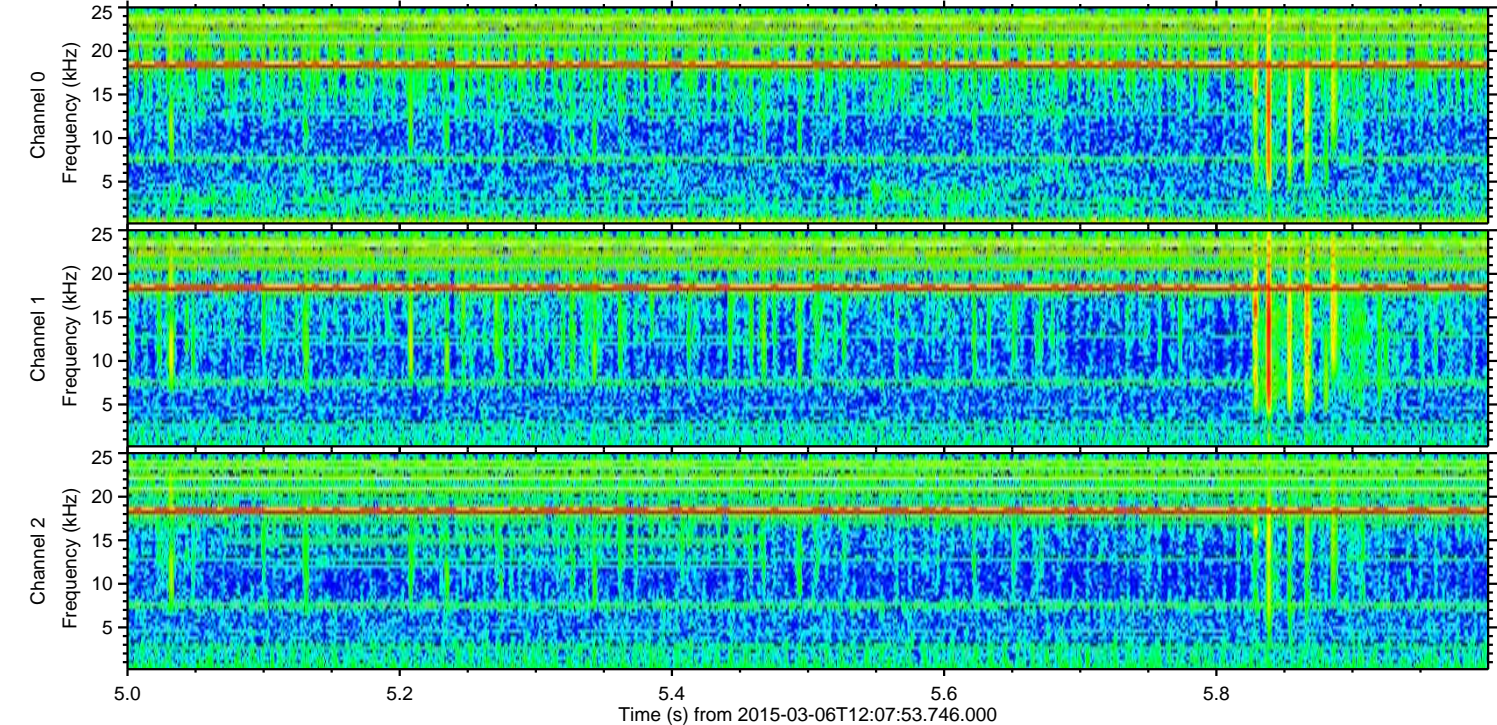
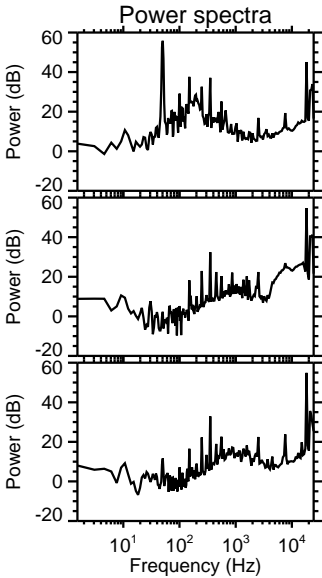
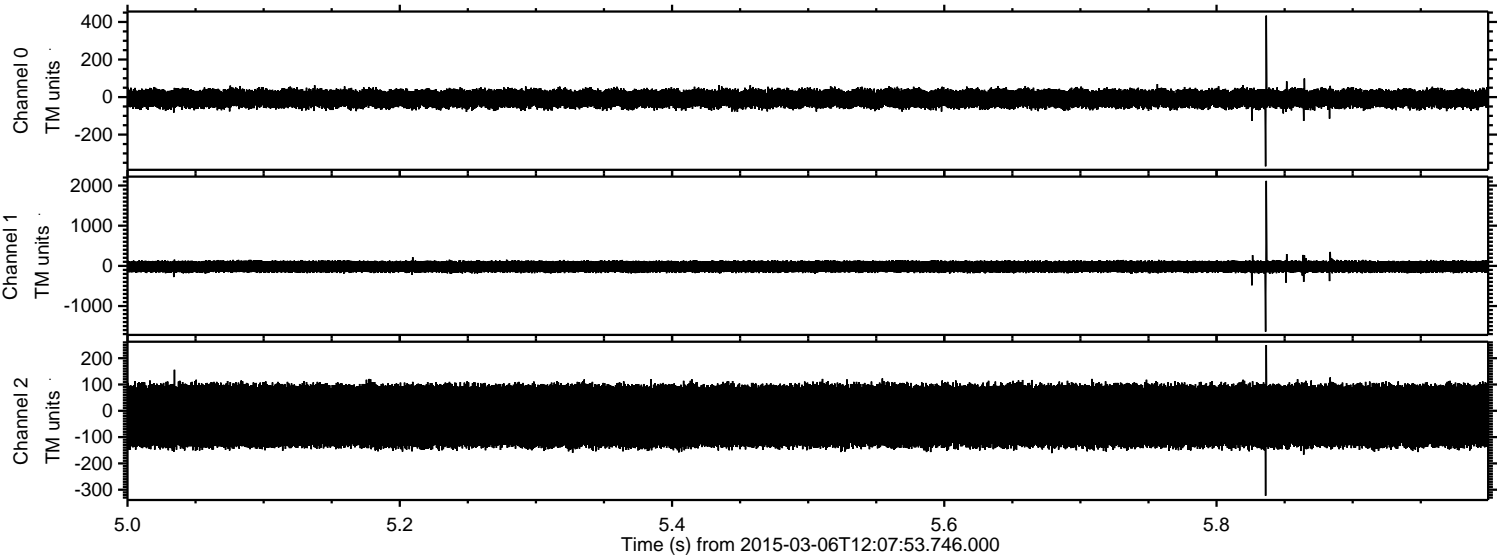

Processed Sun Mar 8 01:27:43 2015 by ELM ver.2012-10-06 from 001__elm20150306_120752__dat00.bin

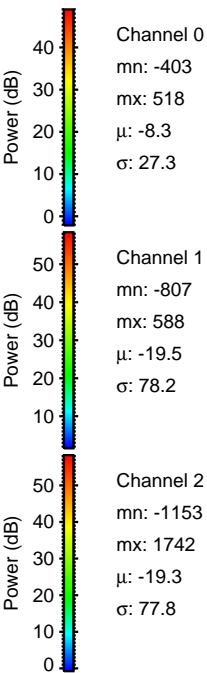
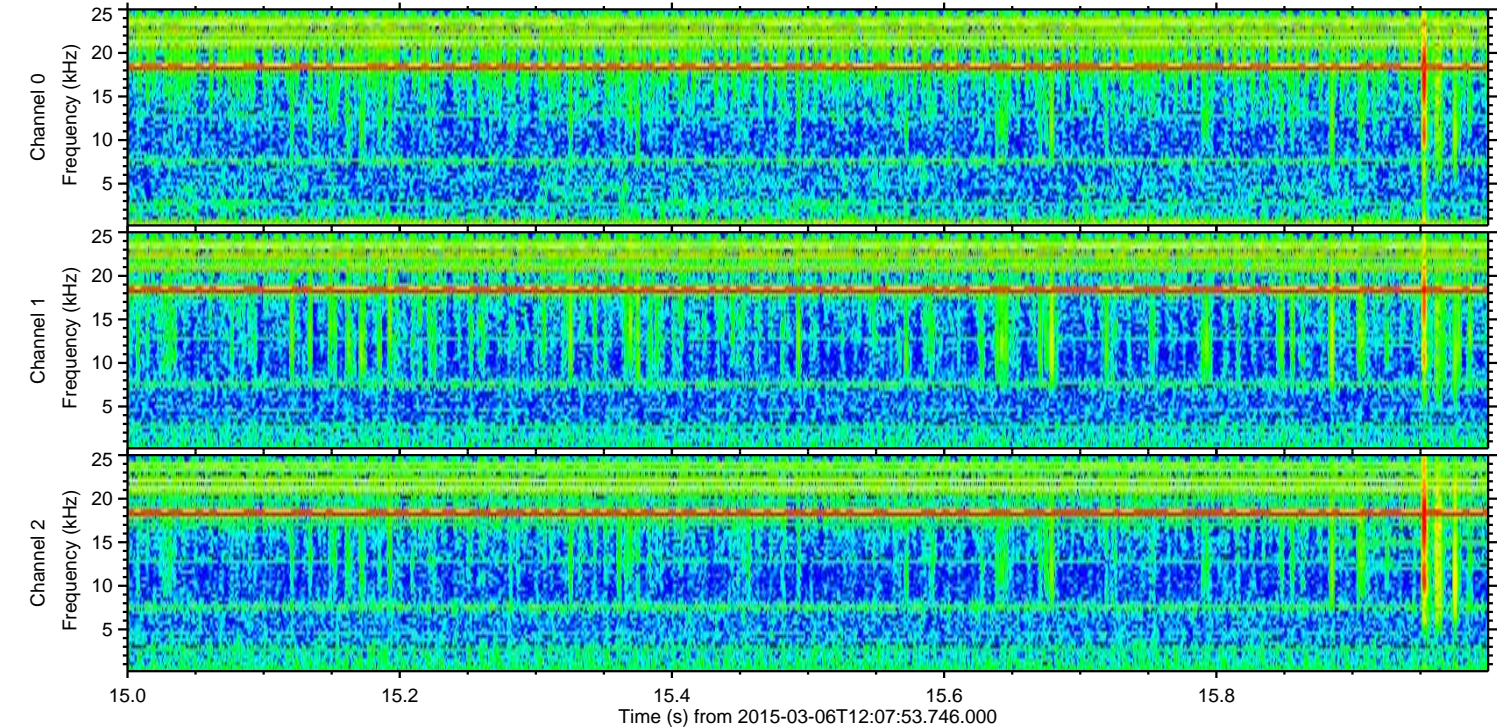
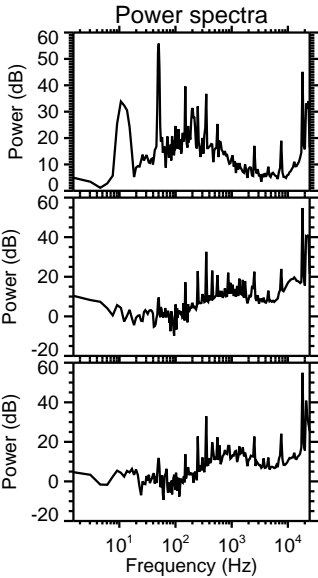
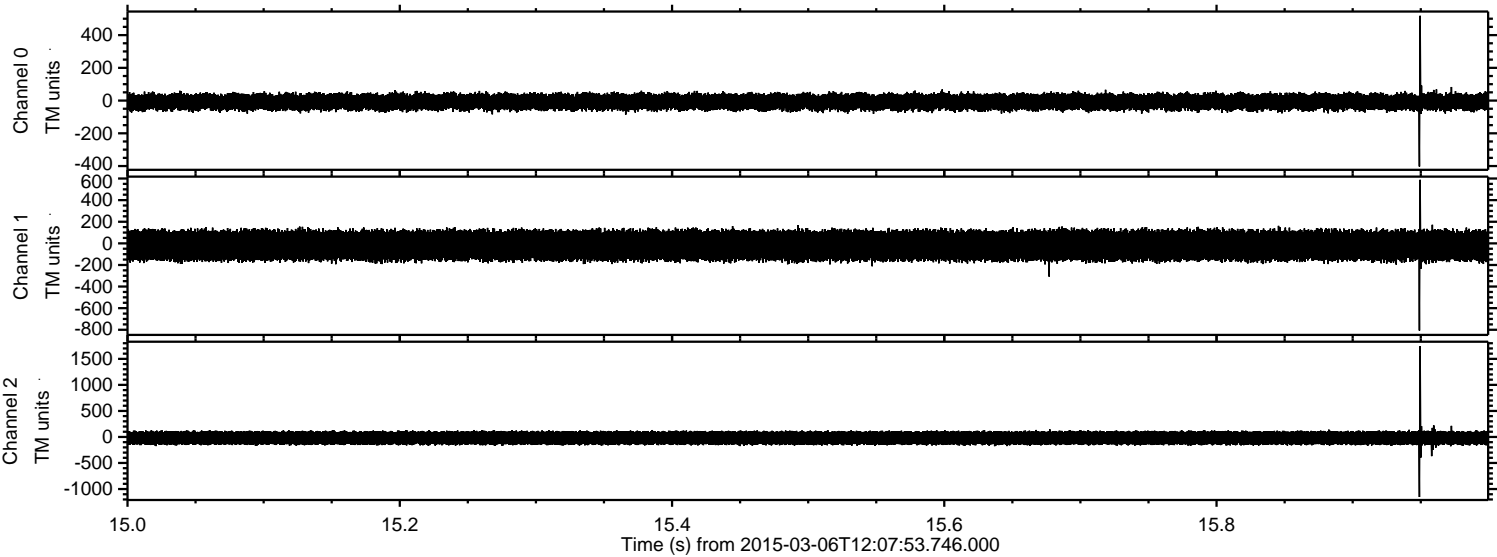

Processed Sun Mar 8 01:27:44 2015 by ELM ver.2012-10-06 from 001__elm20150306_120752__dat00.bin

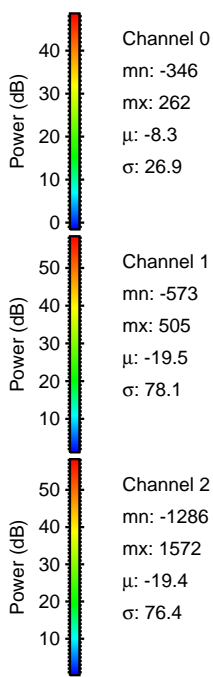
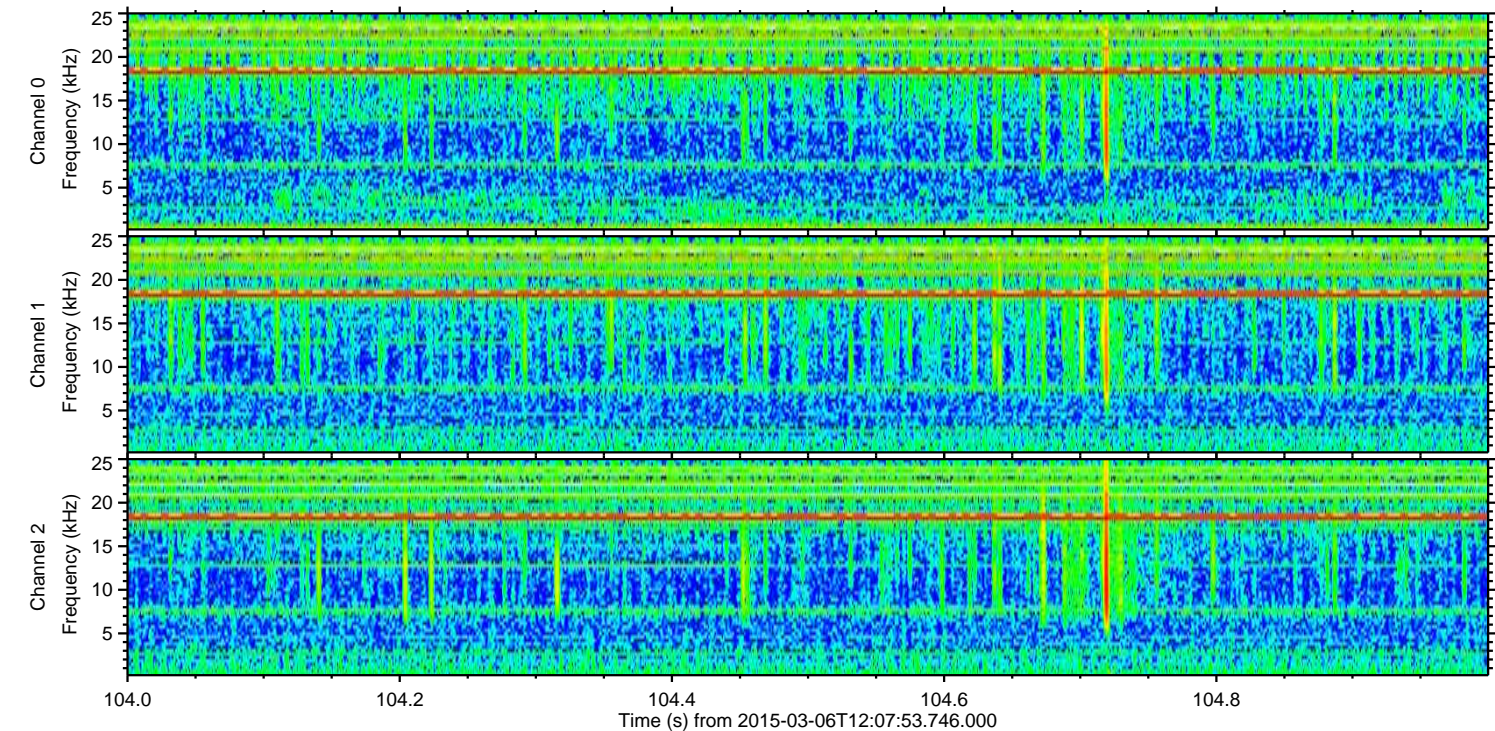
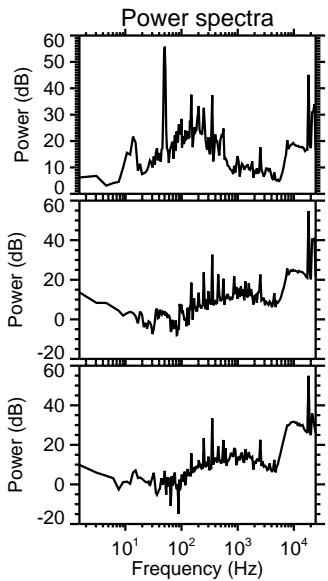
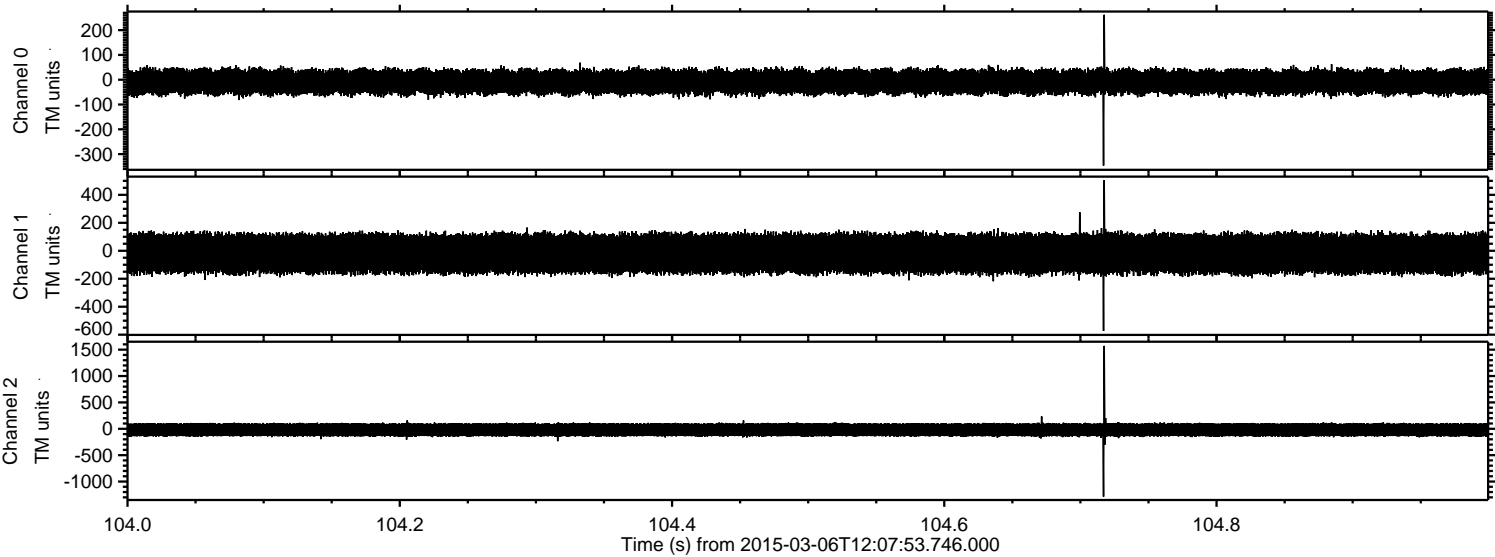

Channel 0
mn: -346
mx: 262
 μ : -8.3
 σ : 26.9

Channel 1
mn: -573
mx: 505
 μ : -19.5
 σ : 78.1

Channel 2
mn: -1286
mx: 1572
 μ : -19.4
 σ : 76.4

Processed Sun Mar 8 01:27:45 2015 by ELM ver.2012-10-06 from 001__elm20150306_120752__dat00.bin

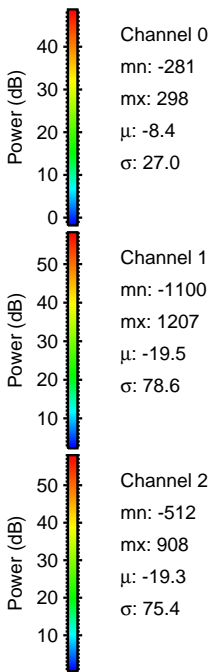
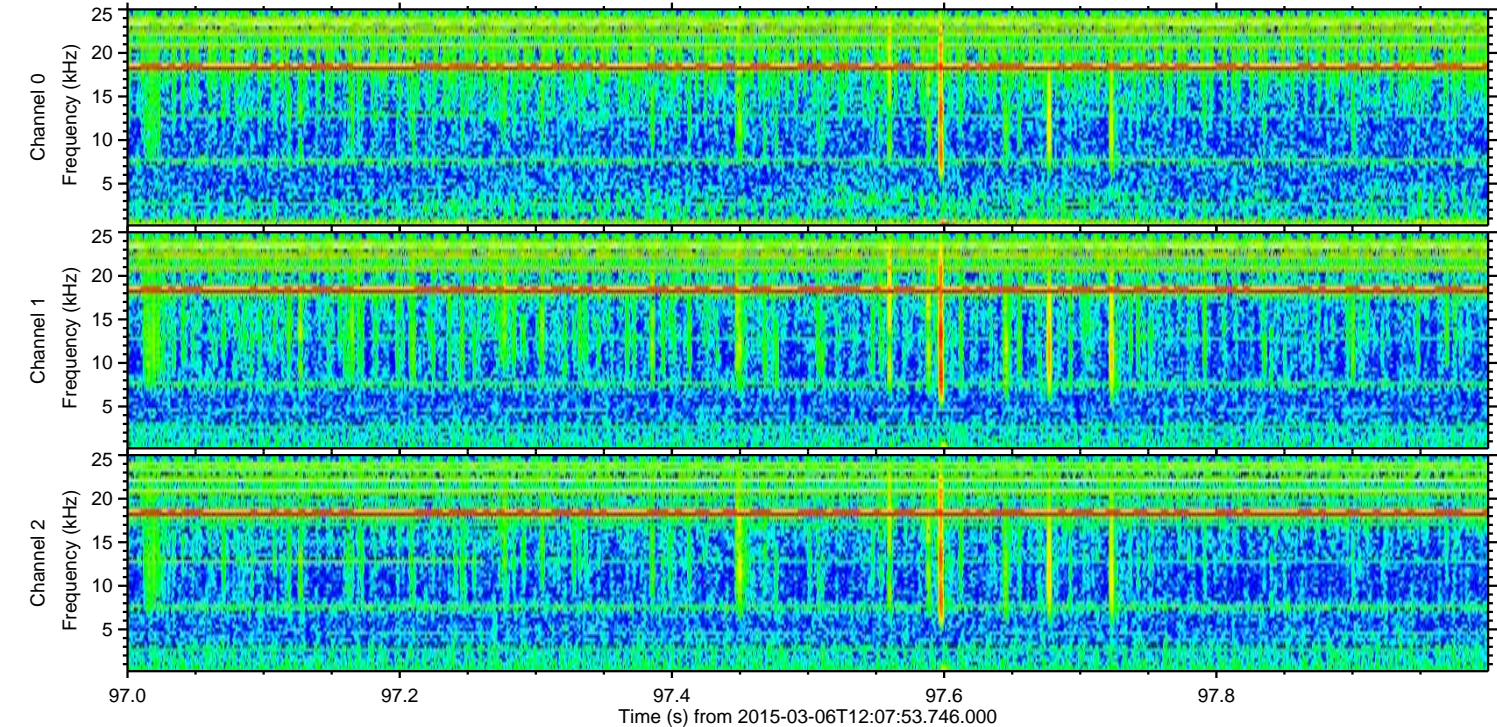
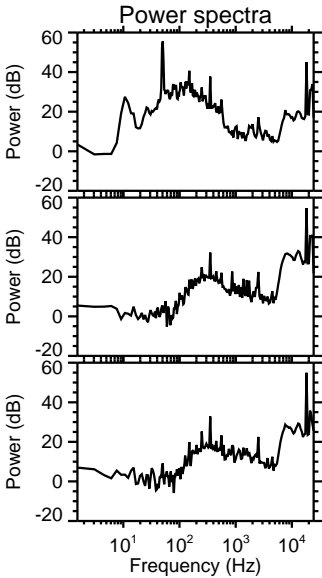
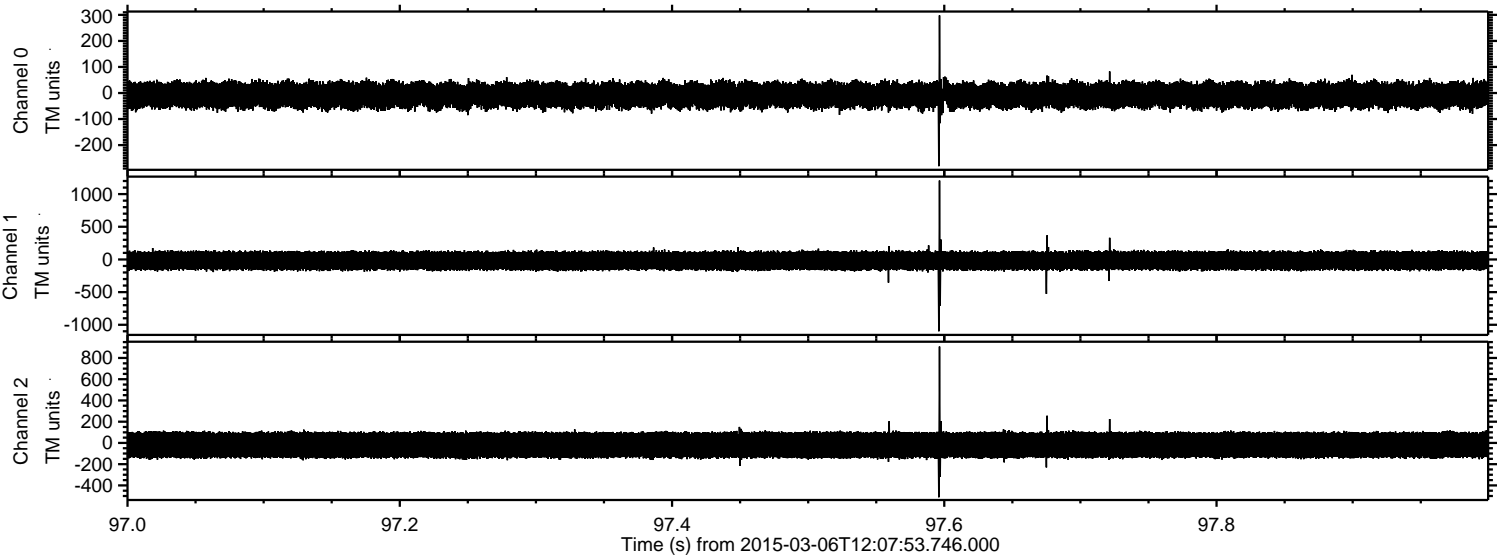

Processed Sun Mar 8 01:27:46 2015 by ELM ver.2012-10-06 from 001__elm20150306_120752__dat00.bin

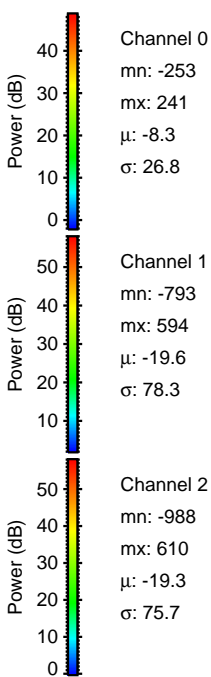
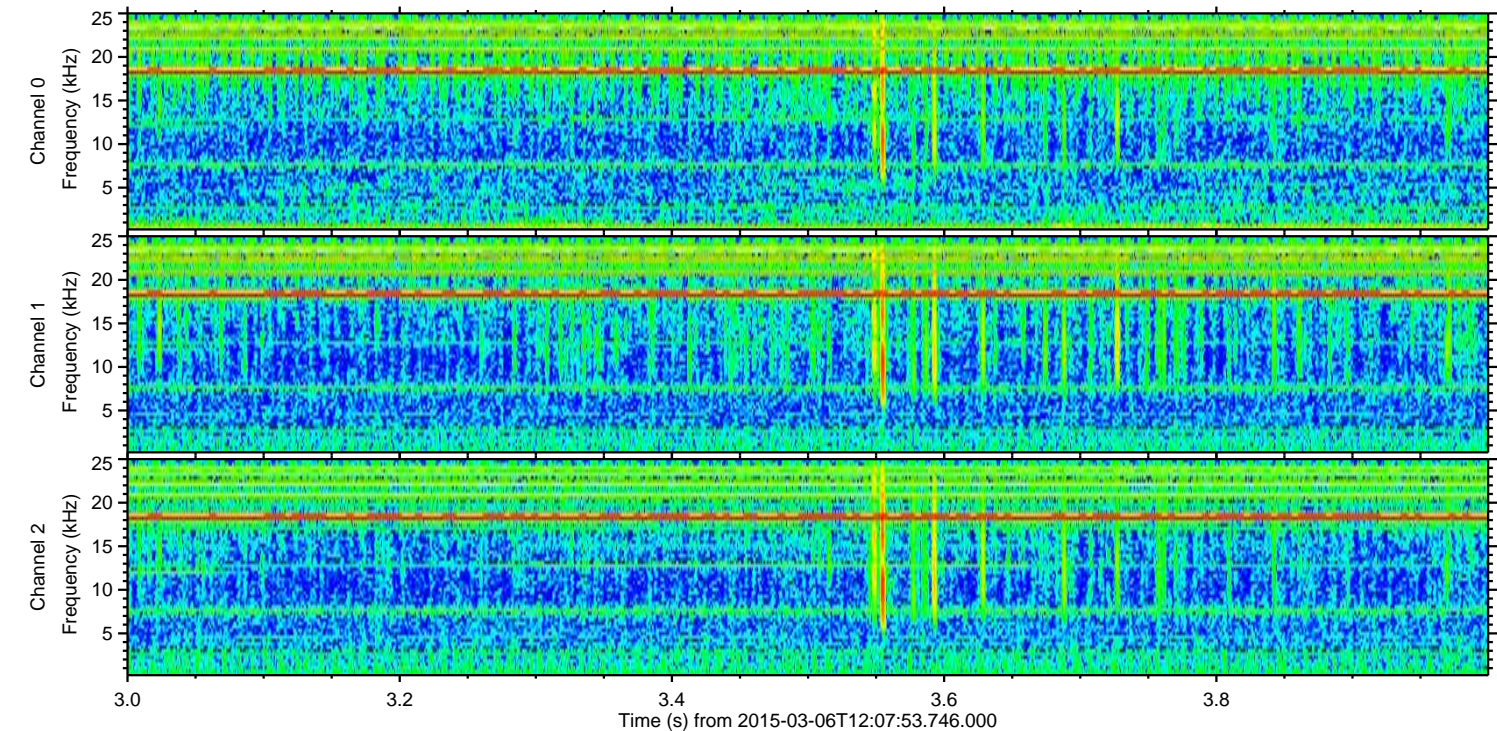
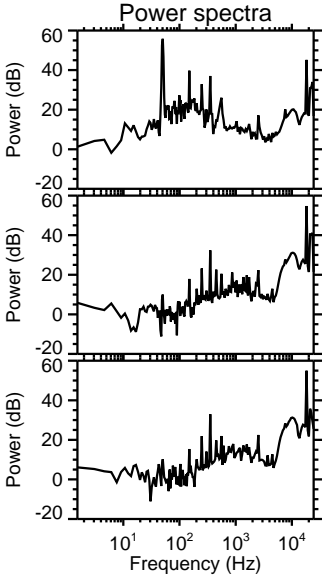
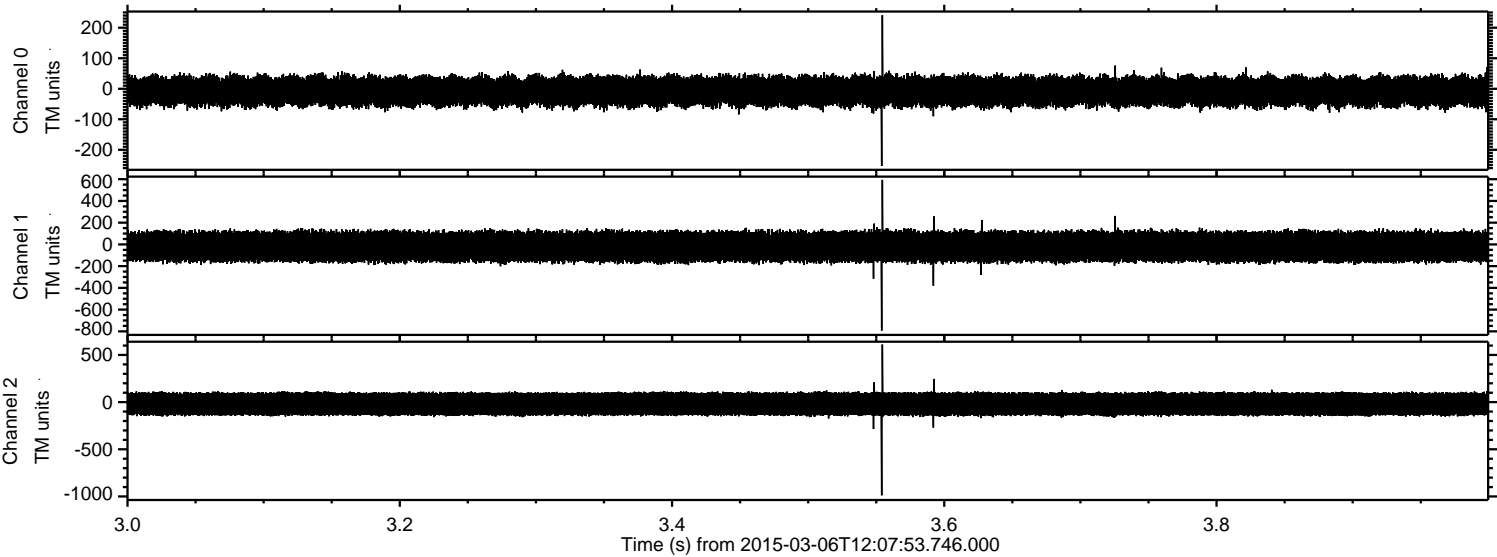

Processed Sun Mar 8 01:27:47 2015 by ELM ver.2012-10-06 from 001__elm20150306_120752__dat00.bin

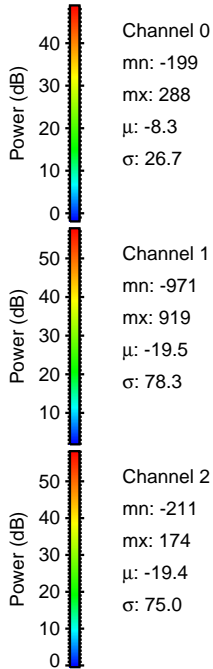
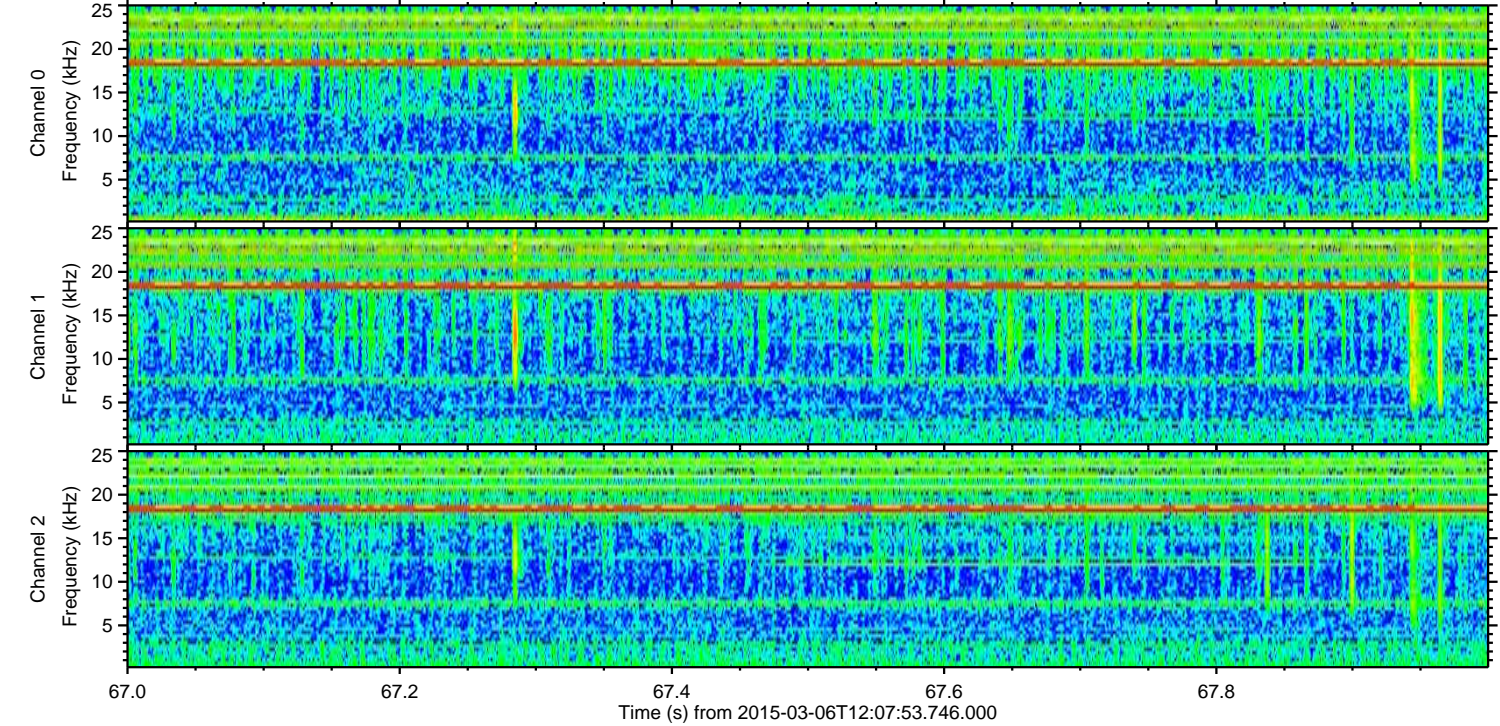
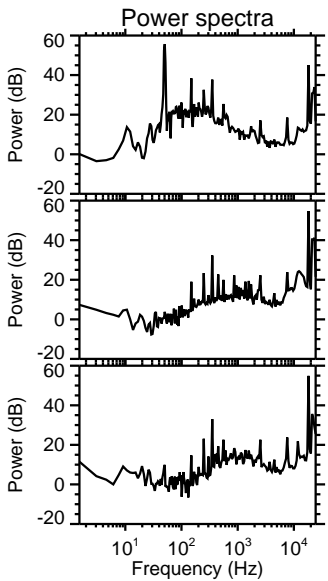
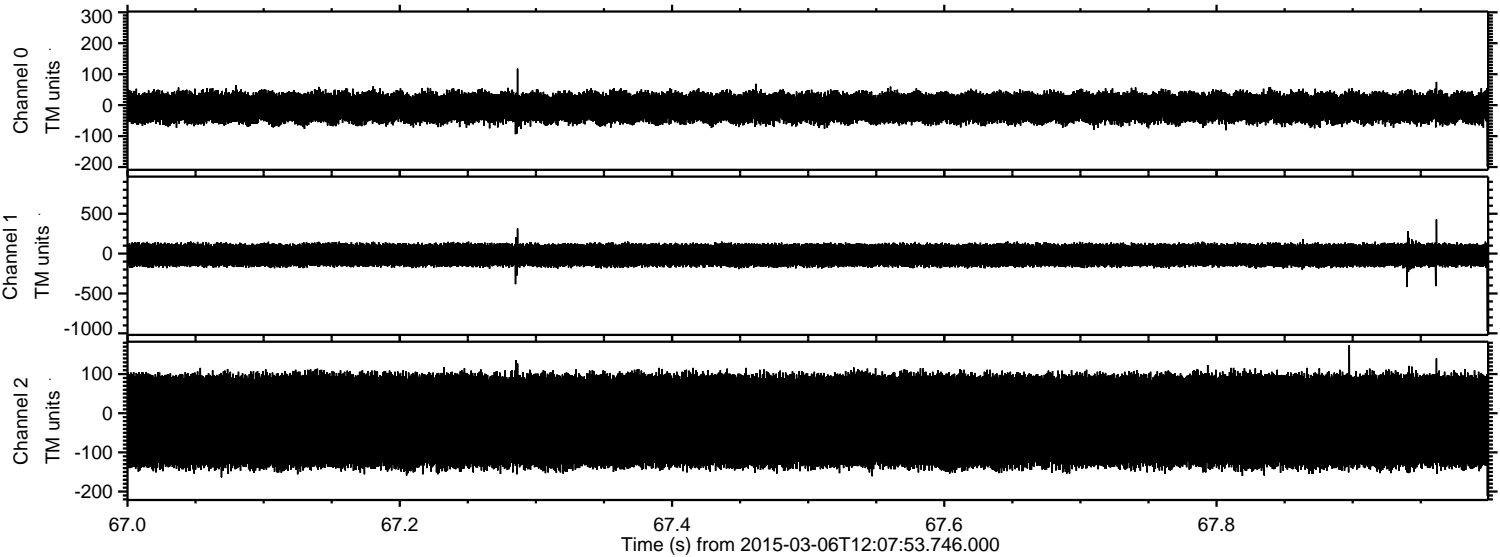

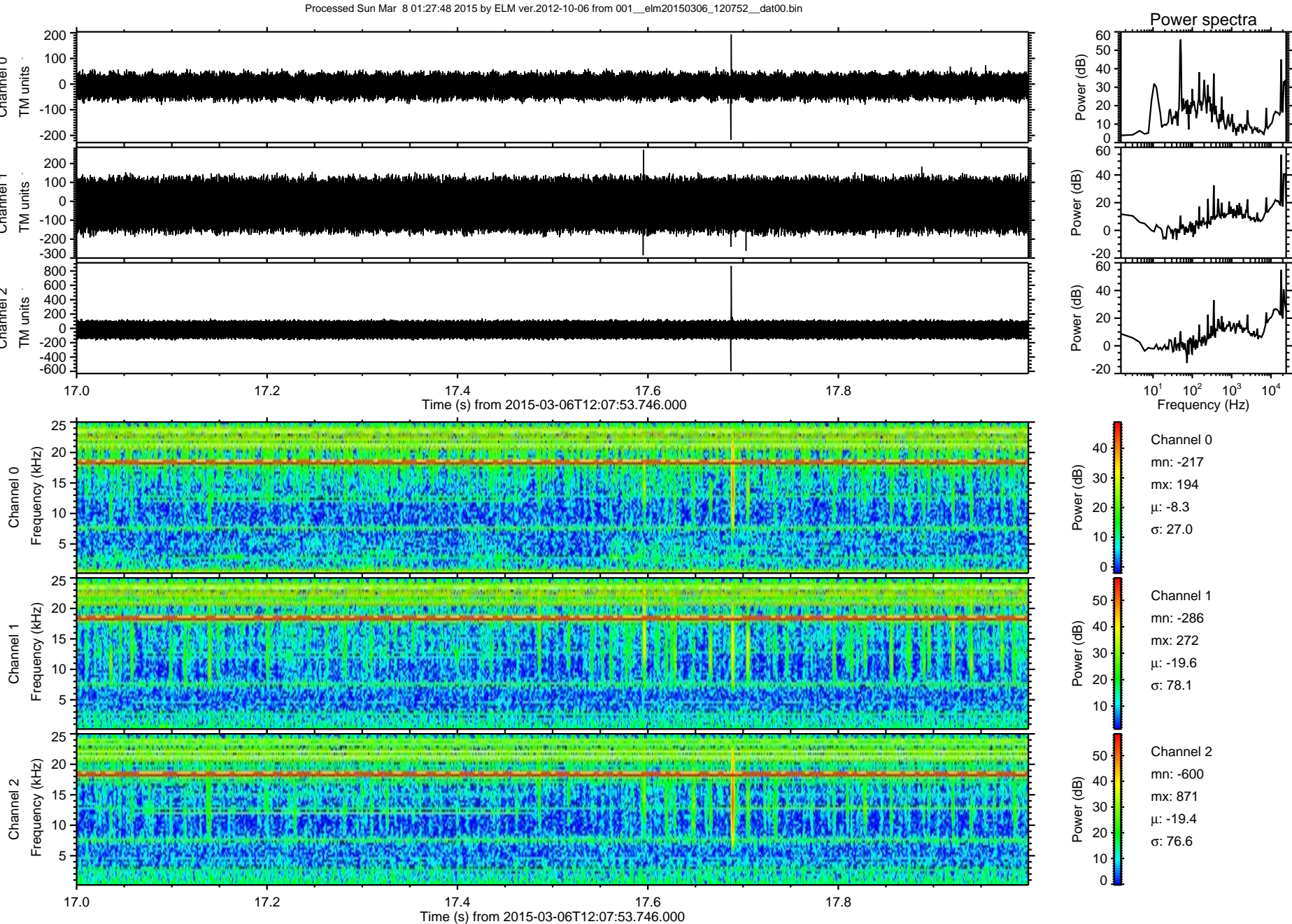

ELMAVAN 3D WAVEFORMS (Measured data sampled at 50 kHz) 49807 packets of 144 samples from 2015-03-06T12:07:53.746.000. Part 118/144

