

ELMAVAN 3D WAVEFORMS (Measured data sampled at 50 kHz) 49807 packets of 144 samples from 2015-03-06T10:07:49.837.999.

Processed Sun Mar 8 01:00:32 2015 by ELM ver.2012-10-06 from 001__elm20150306_100748__dat00.bin

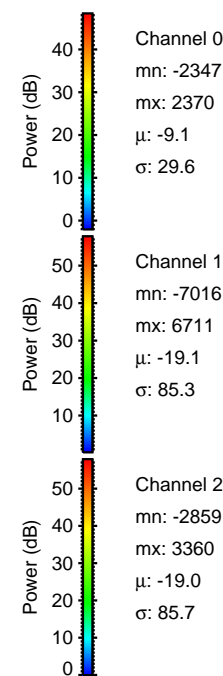
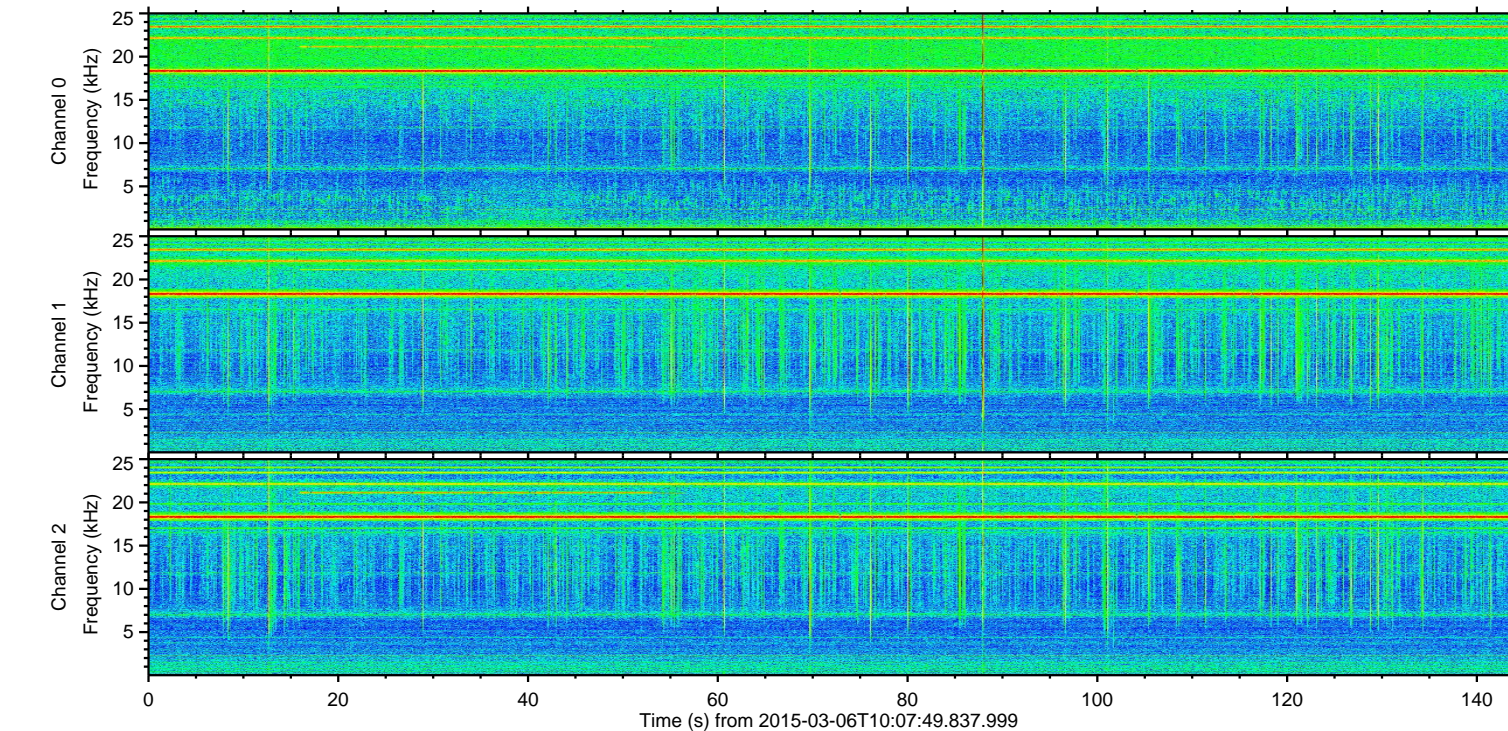
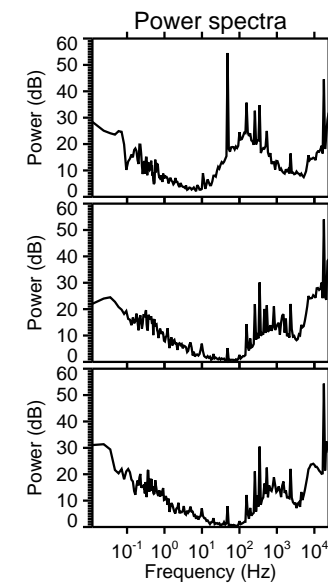
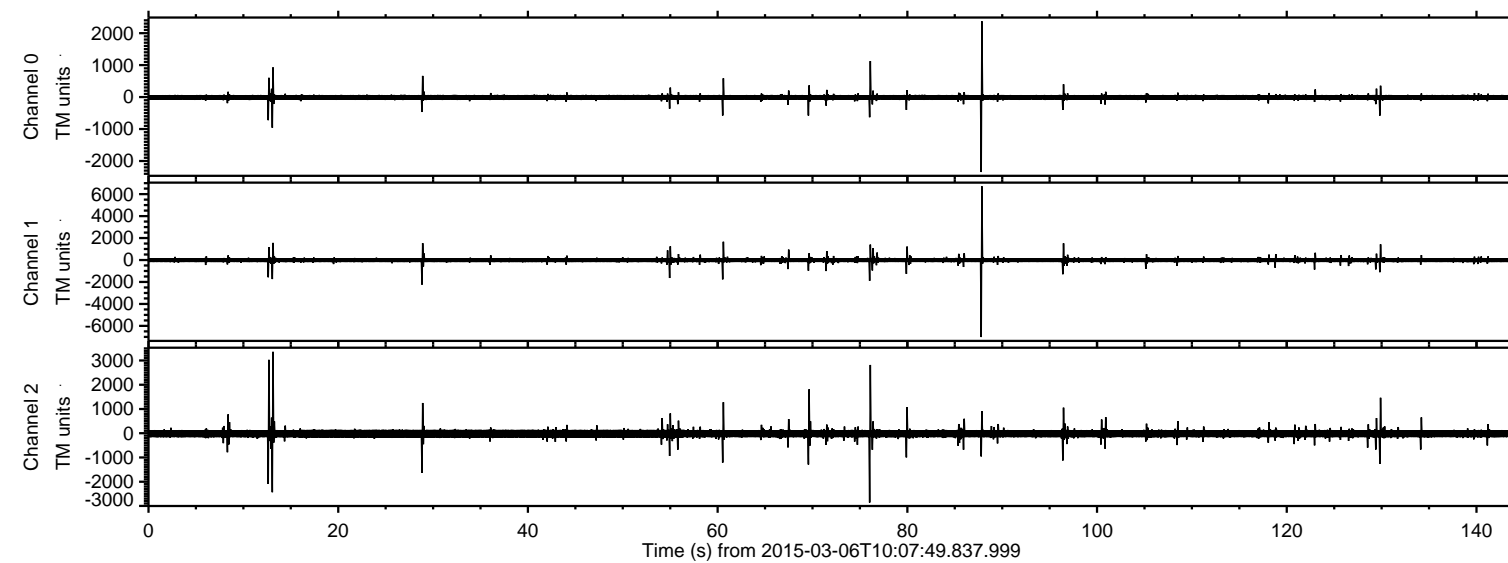

Channel 0
mn: -2347
mx: 2370
 μ : -9.1
 σ : 29.6

Channel 1
mn: -7016
mx: 6711
 μ : -19.1
 σ : 85.3

Channel 2
mn: -2859
mx: 3360
 μ : -19.0
 σ : 85.7

Processed Sun Mar 8 01:00:43 2015 by ELM ver.2012-10-06 from 001__elm20150306_100748__dat00.bin

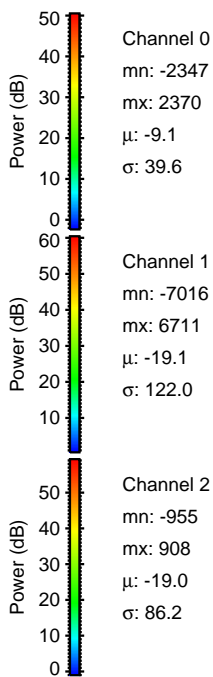
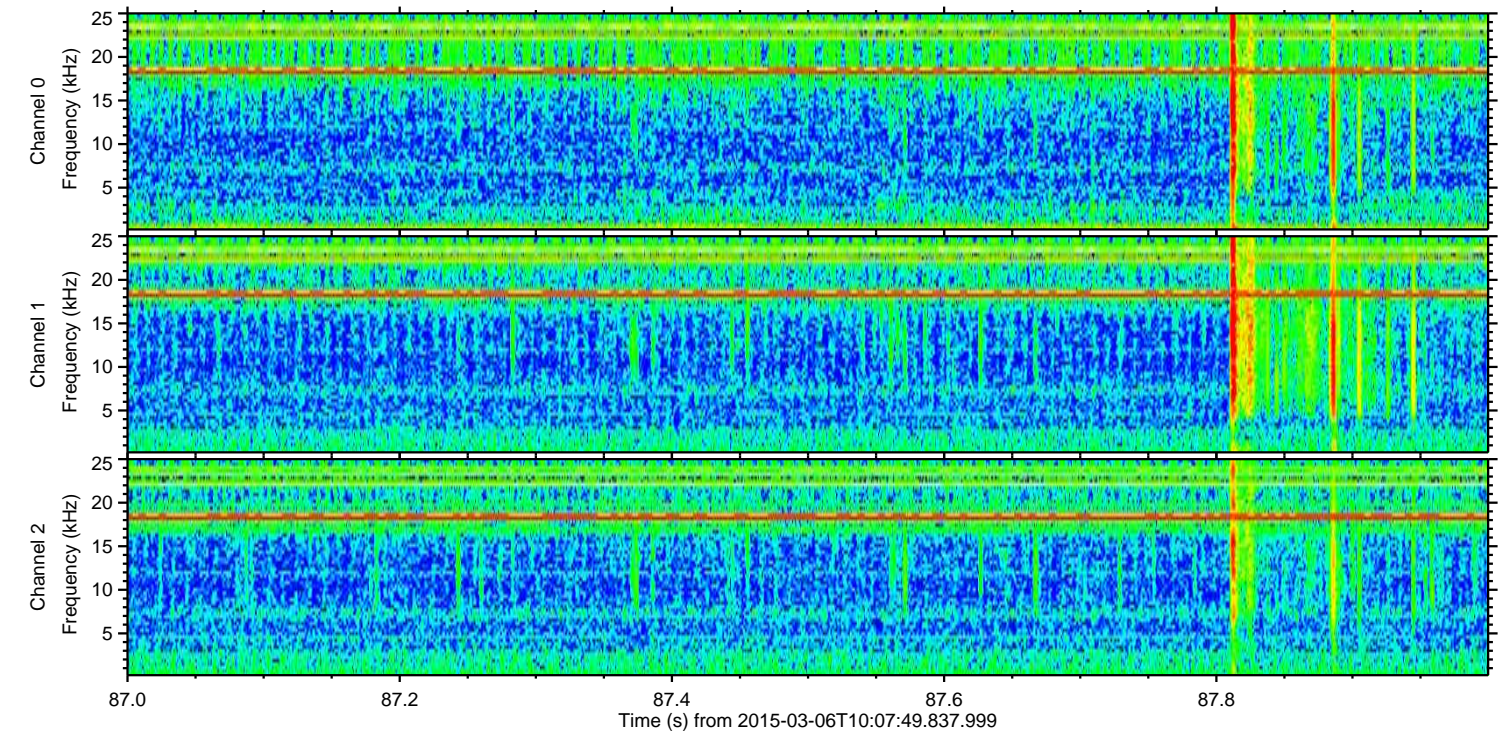
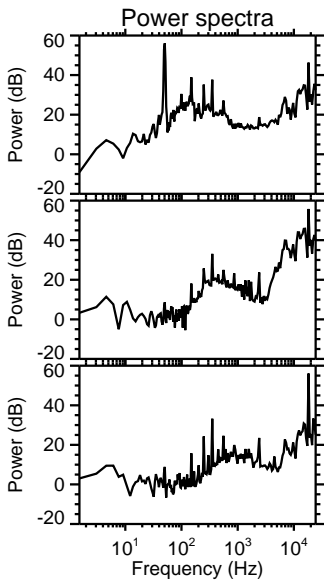
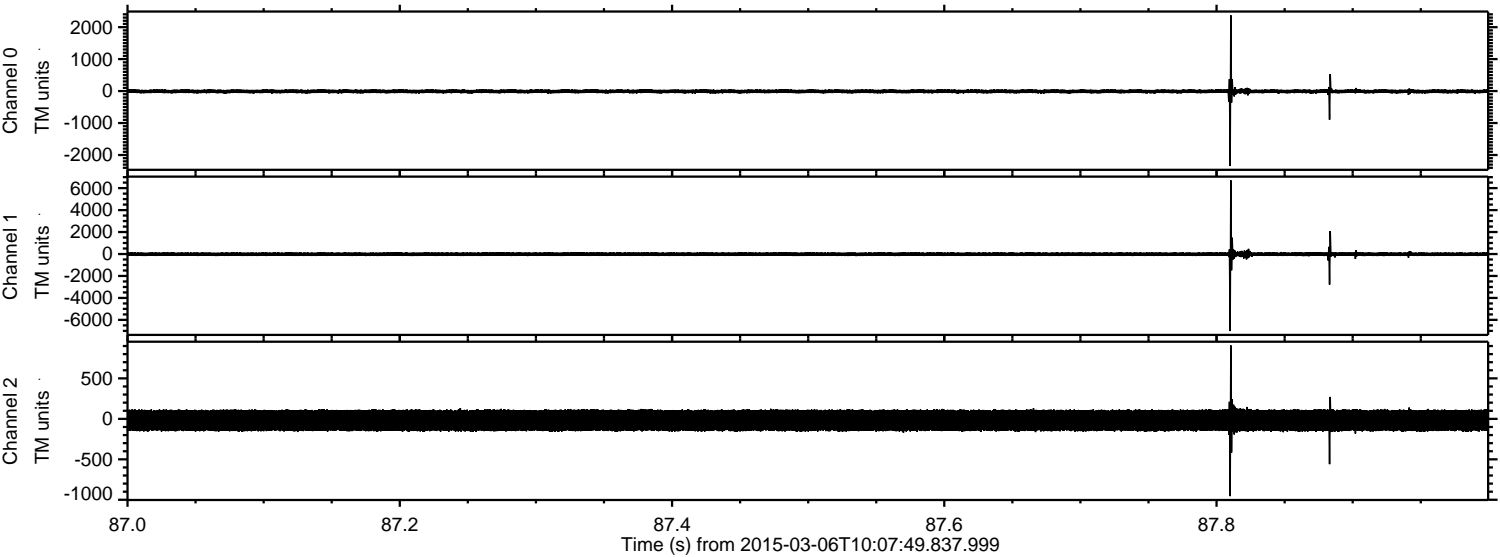

Processed Sun Mar 8 01:00:44 2015 by ELM ver.2012-10-06 from 001__elm20150306_100748__dat00.bin

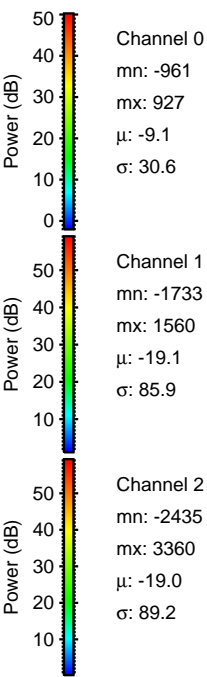
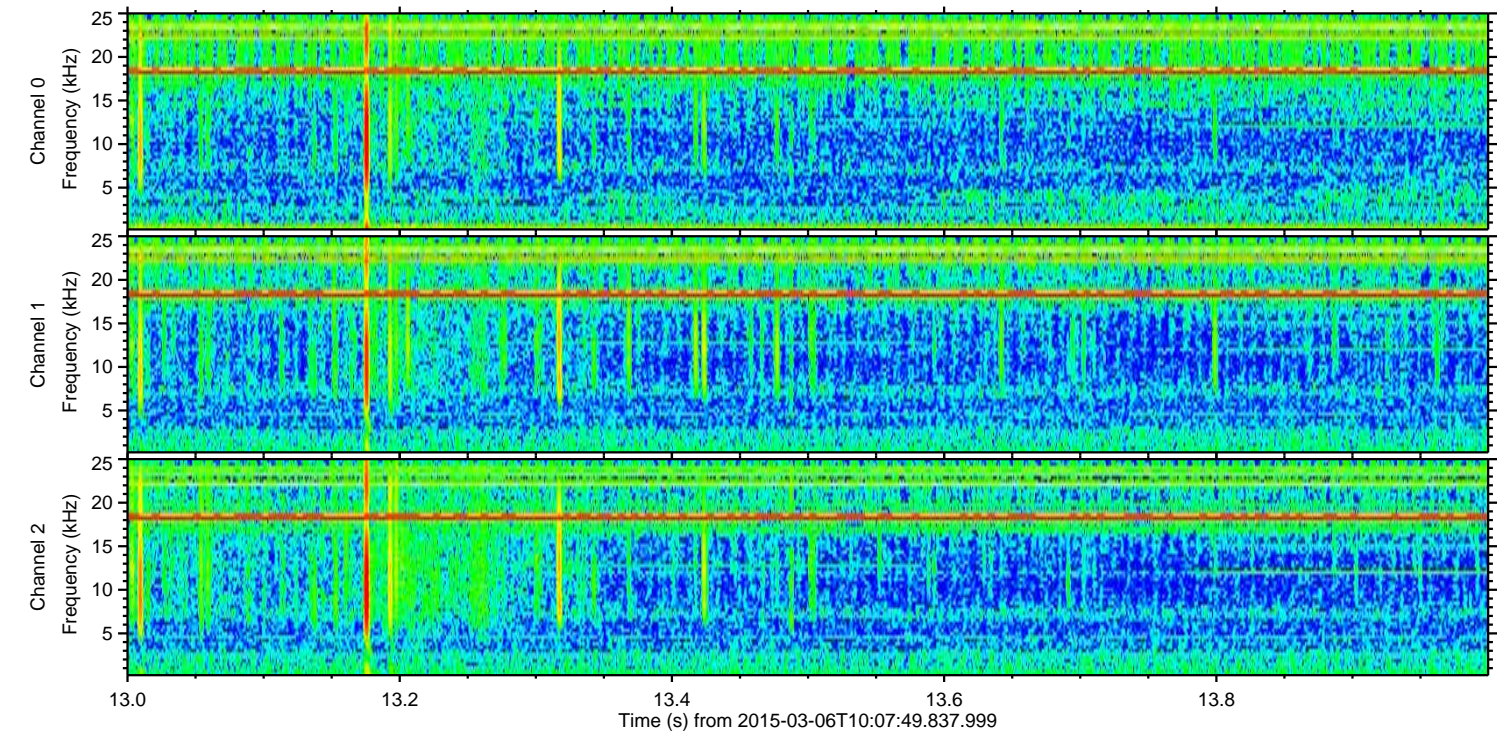
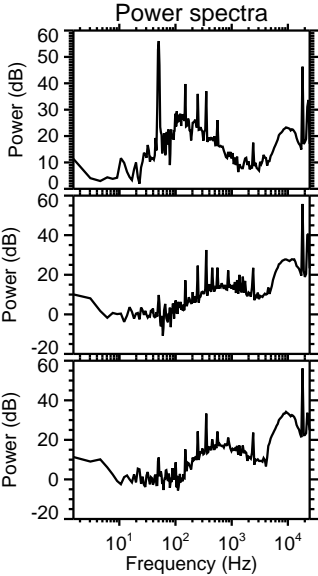
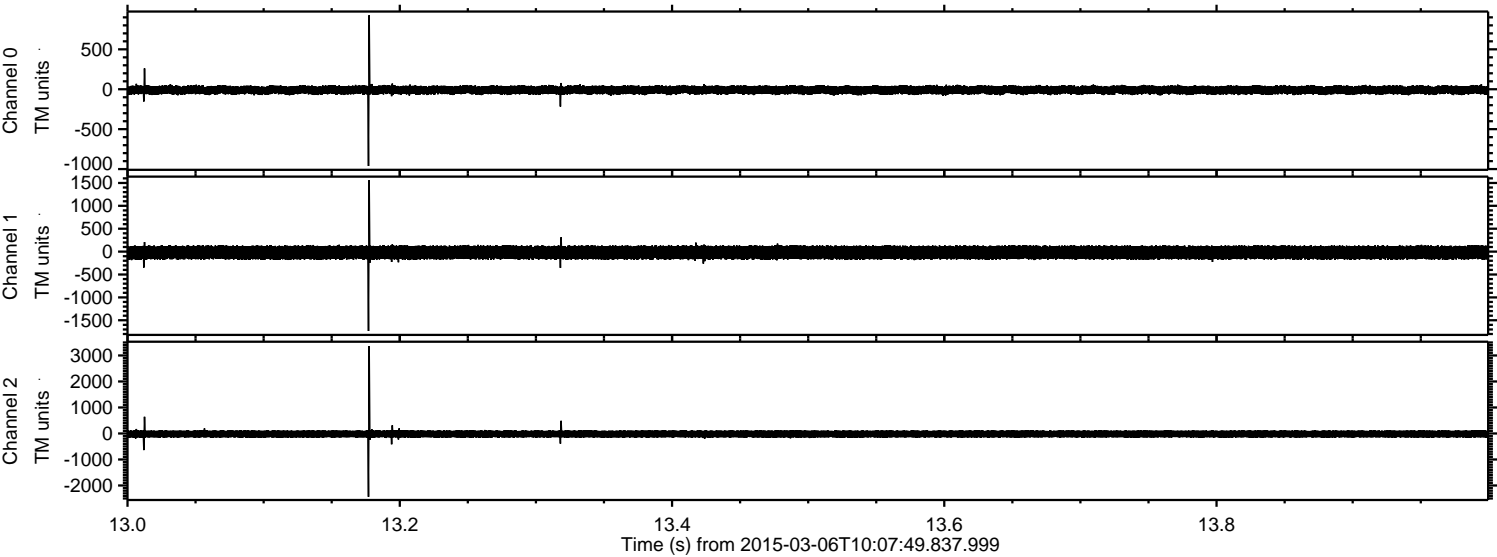

ELMAVAN 3D WAVEFORMS (Measured data sampled at 50 kHz) 49807 packets of 144 samples from 2015-03-06T10:07:49.837.999. Part 13/144

Processed Sun Mar 8 01:00:45 2015 by ELM ver.2012-10-06 from 001__elm20150306_100748__dat00.bin

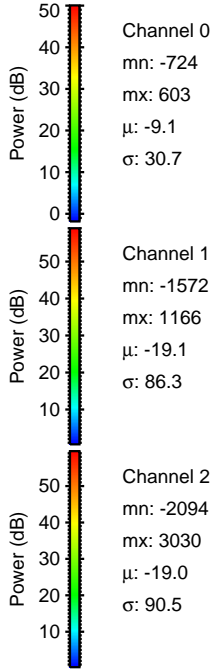
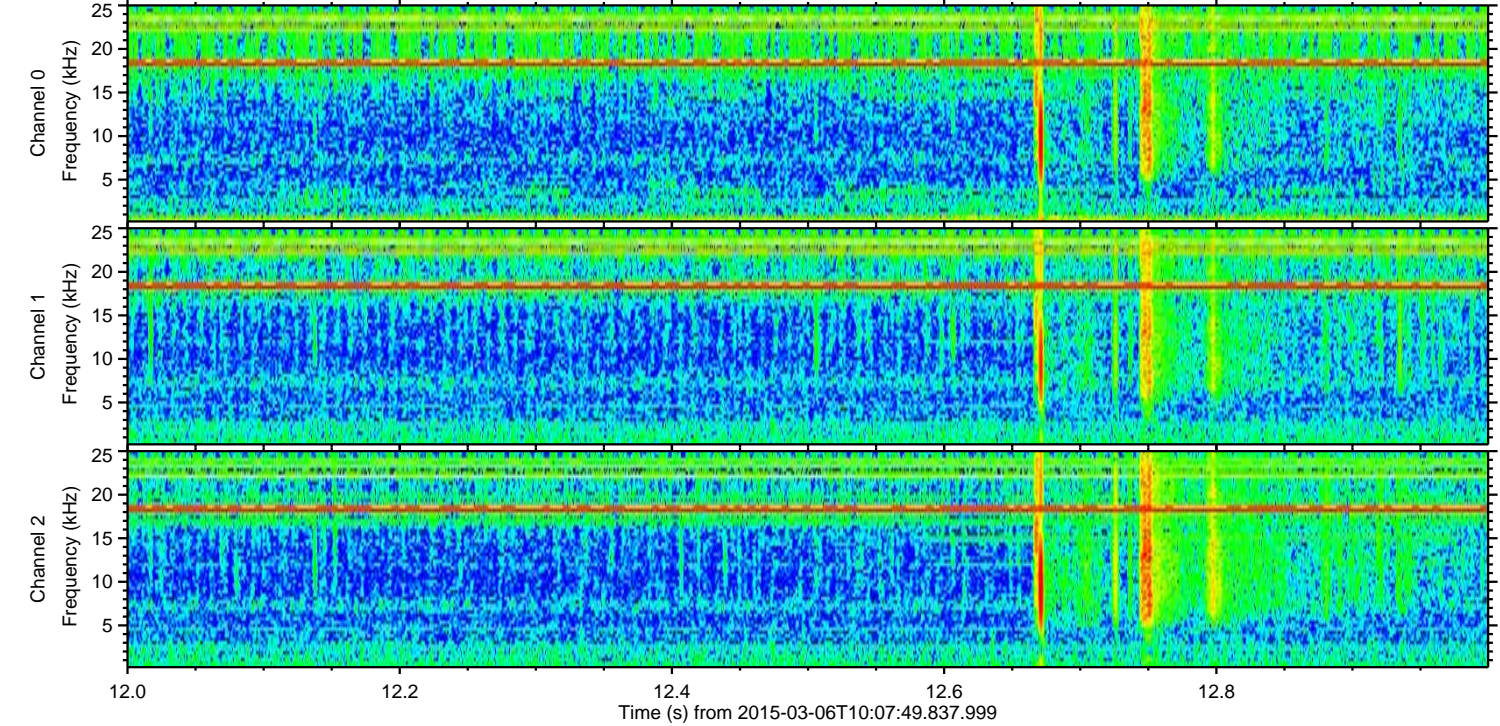
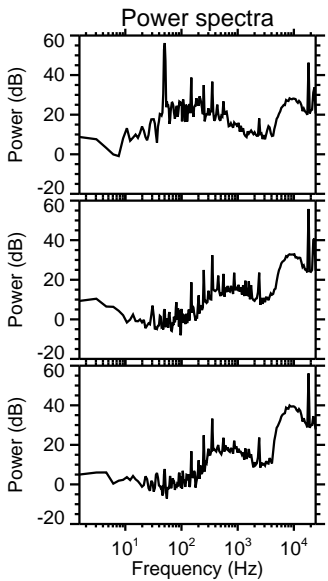
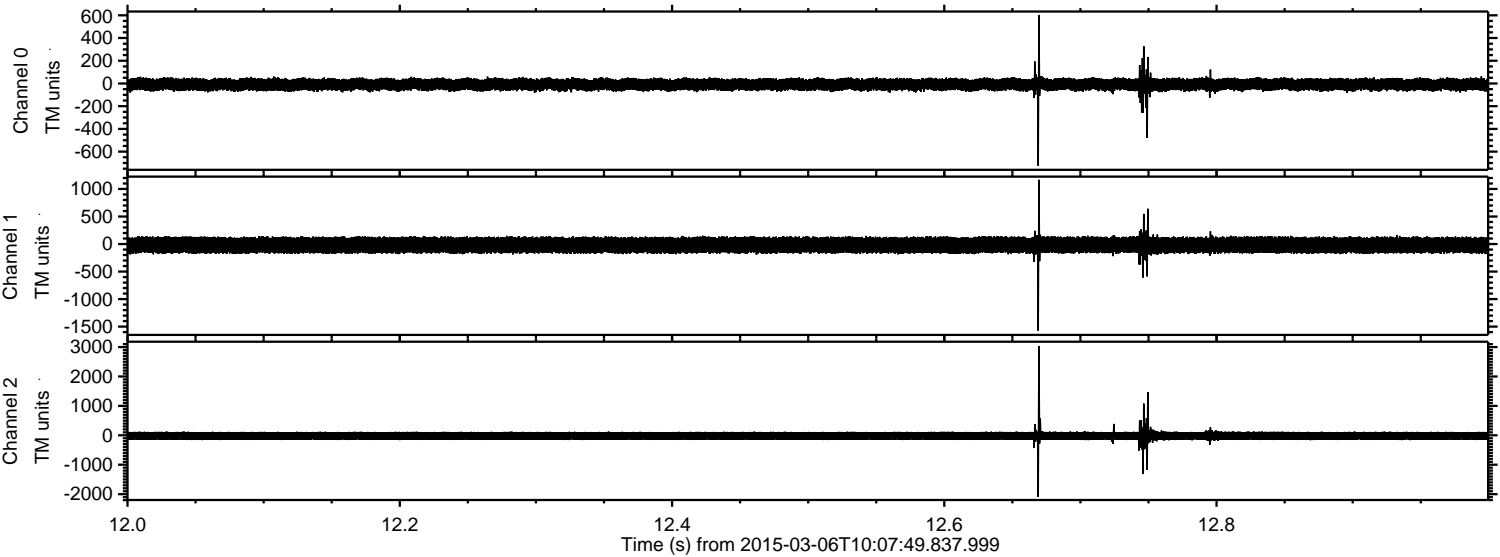

Channel 0
mn: -724
mx: 603
 μ : -9.1
 σ : 30.7

Channel 1
mn: -1572
mx: 1166
 μ : -19.1
 σ : 86.3

Channel 2
mn: -2094
mx: 3030
 μ : -19.0
 σ : 90.5

Processed Sun Mar 8 01:00:46 2015 by ELM ver.2012-10-06 from 001__elm20150306_100748__dat00.bin

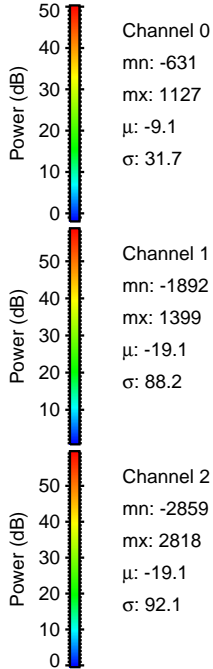
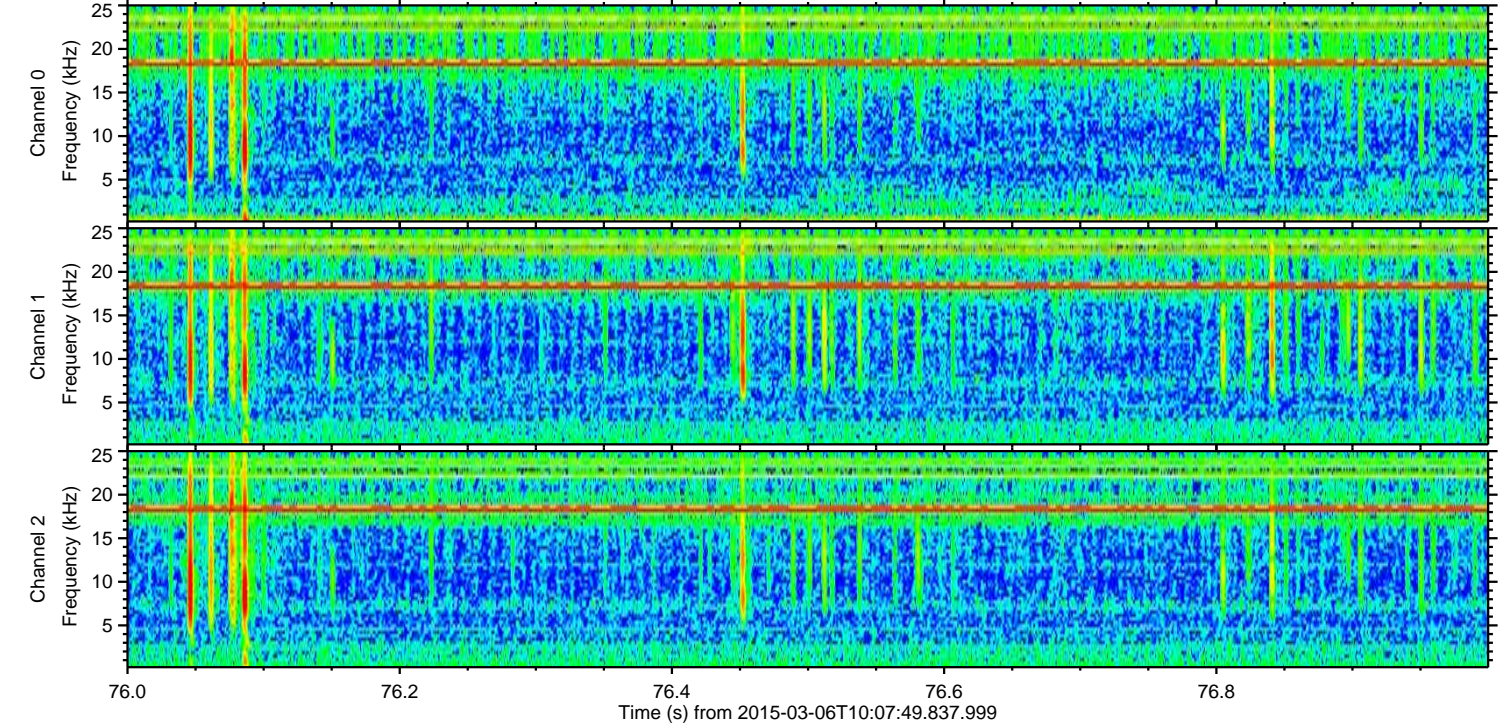
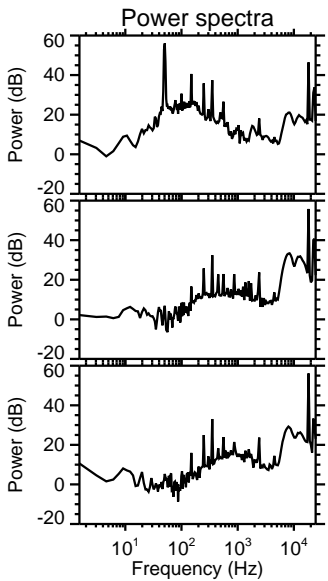
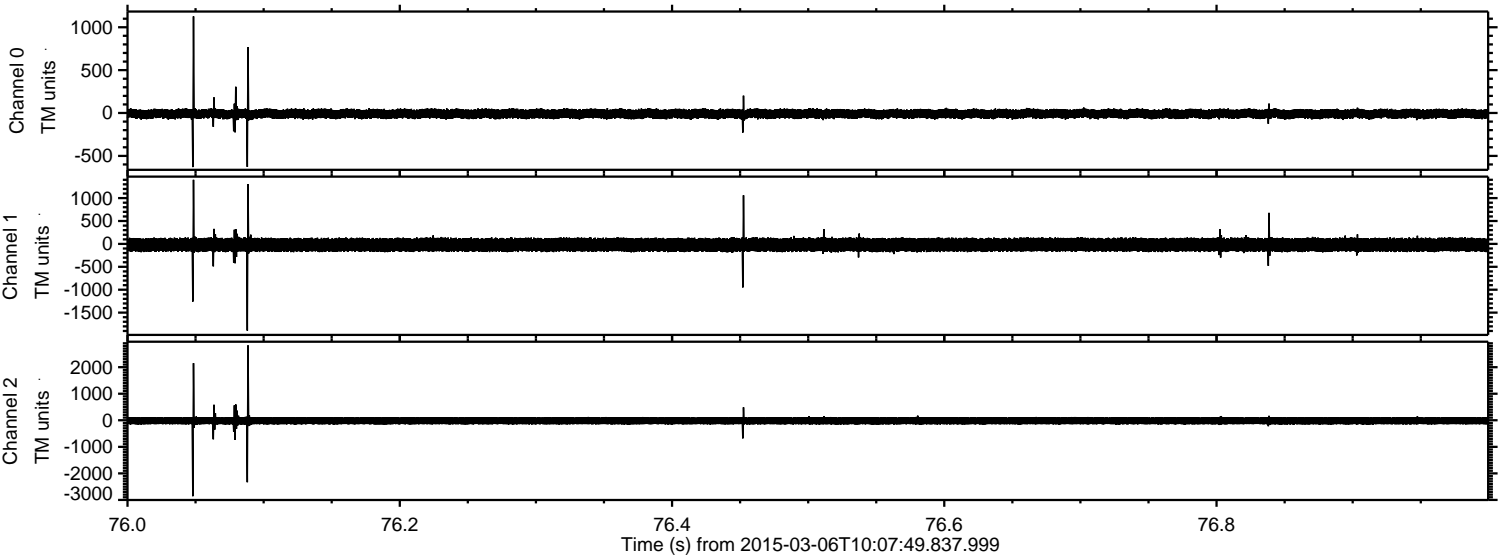

Channel 0
mn: -631
mx: 1127
 μ : -9.1
 σ : 31.7

Channel 1
mn: -1892
mx: 1399
 μ : -19.1
 σ : 88.2

Channel 2
mn: -2859
mx: 2818
 μ : -19.1
 σ : 92.1

Processed Sun Mar 8 01:00:47 2015 by ELM ver.2012-10-06 from 001__elm20150306_100748__dat00.bin

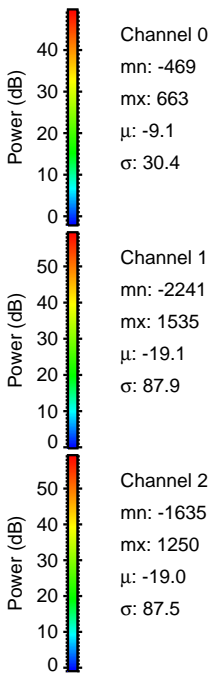
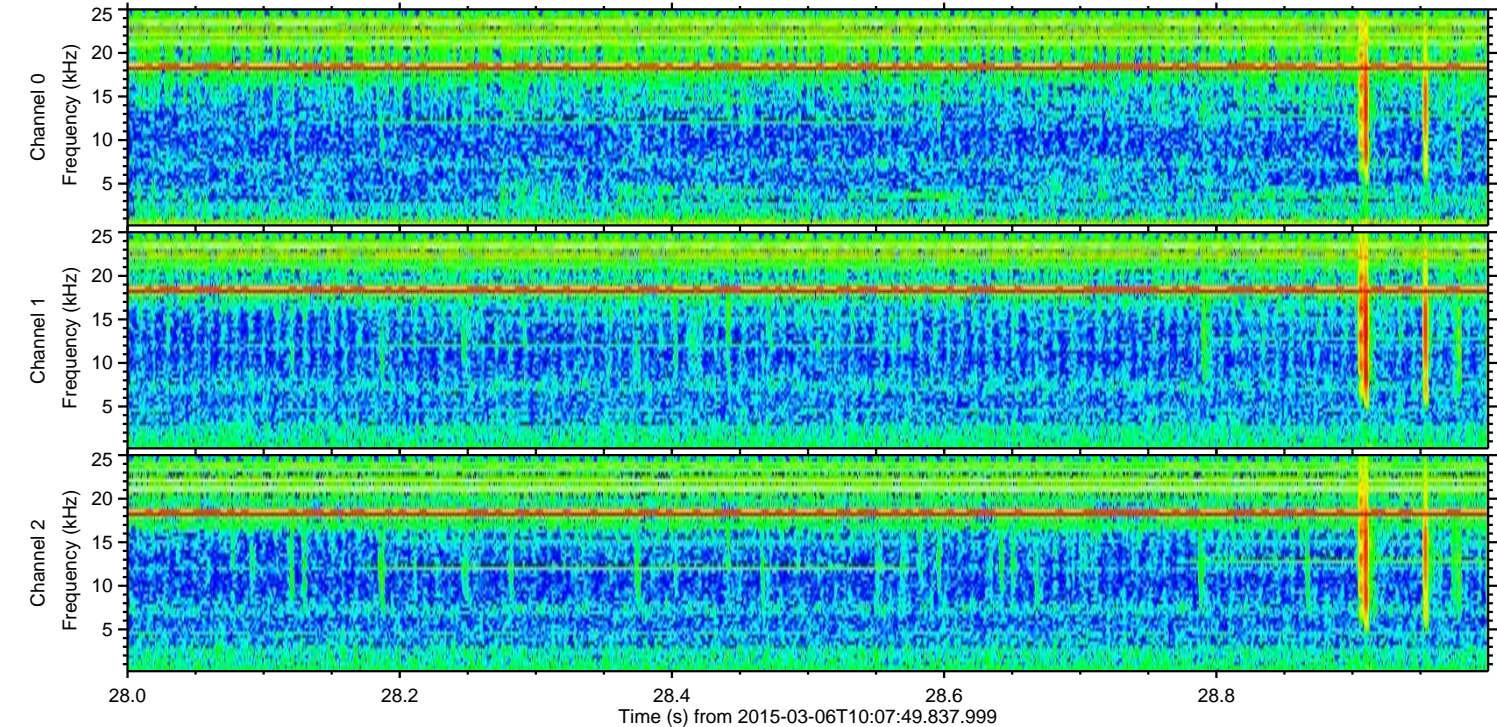
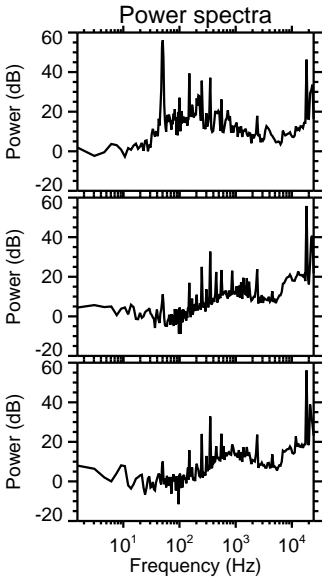
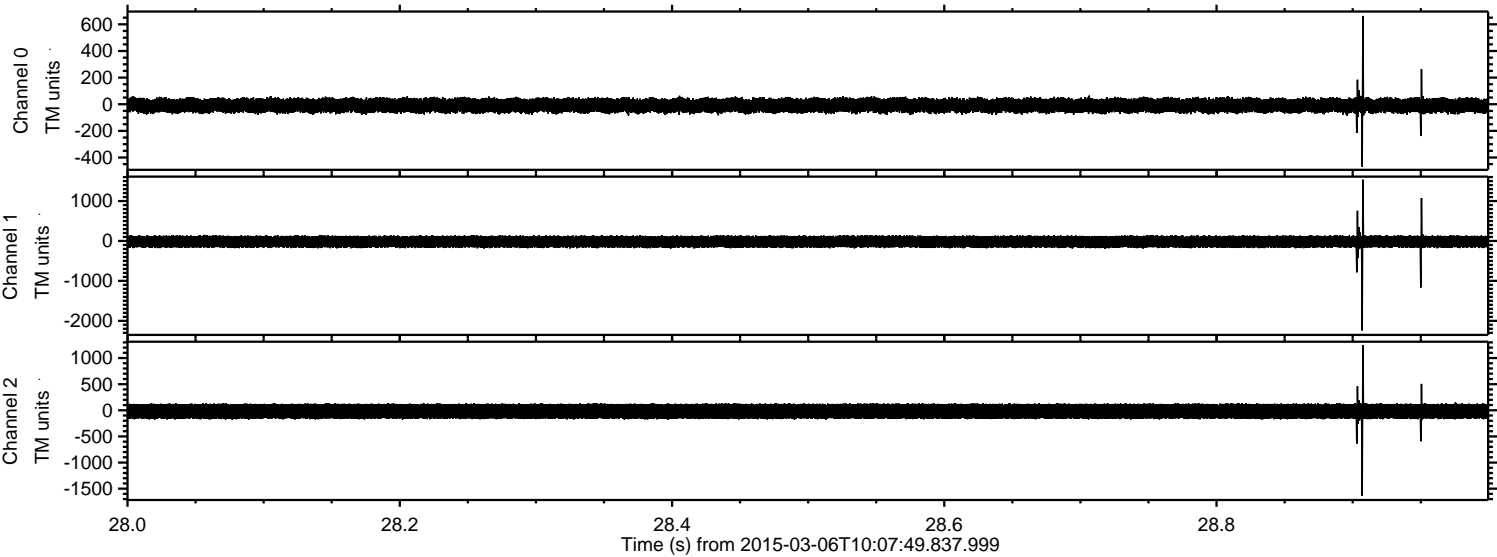

Processed Sun Mar 8 01:00:48 2015 by ELM ver.2012-10-06 from 001__elm20150306_100748__dat00.bin

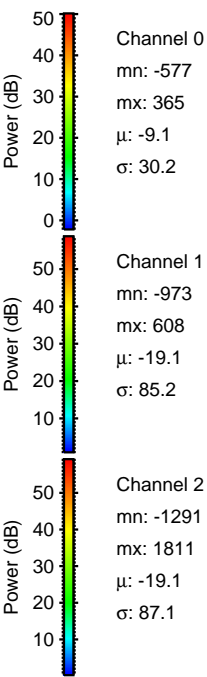
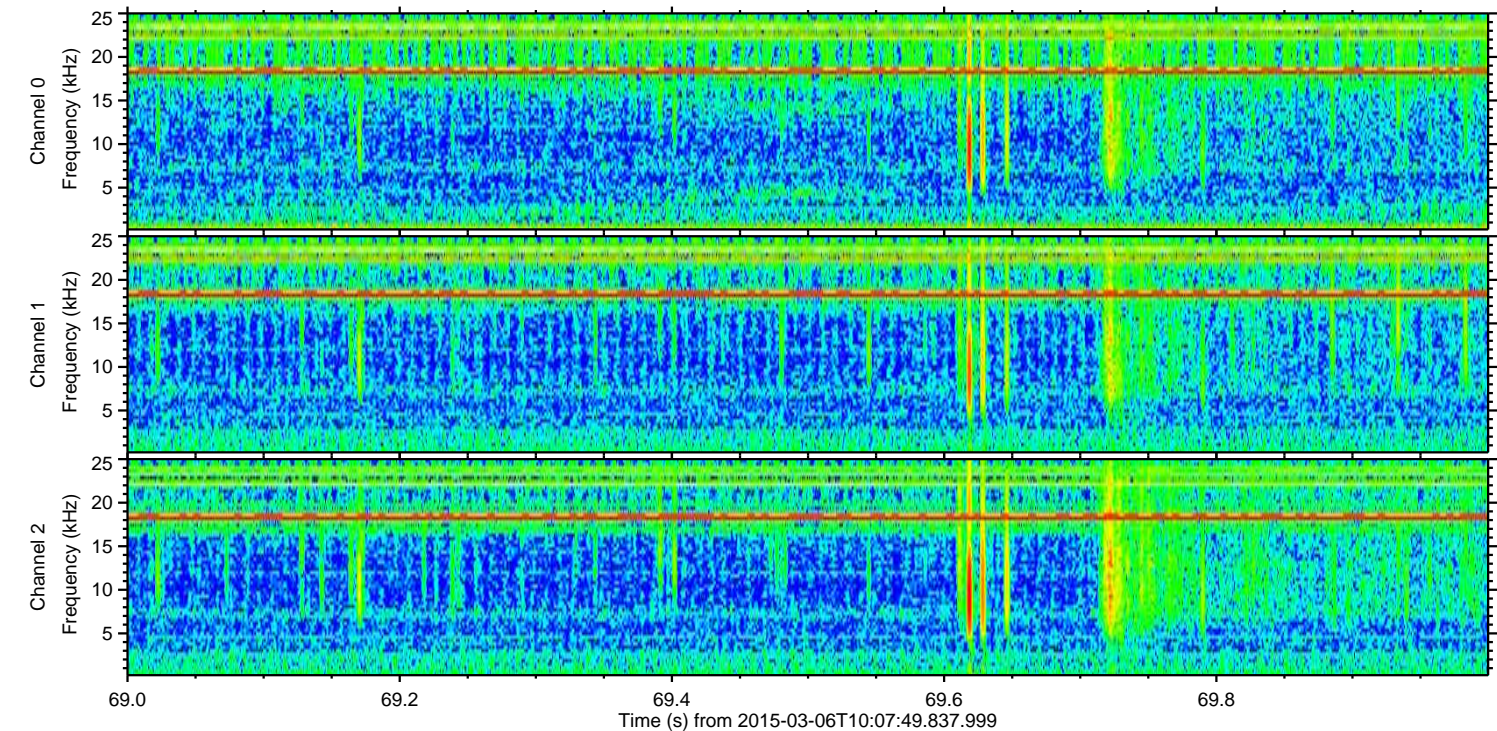
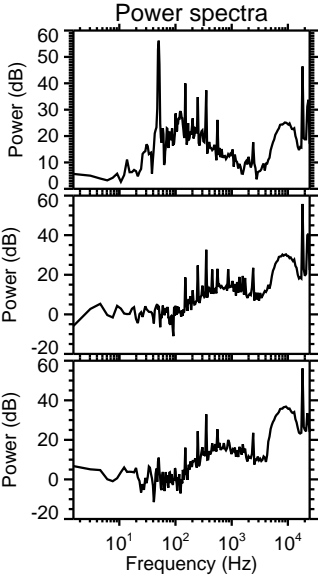
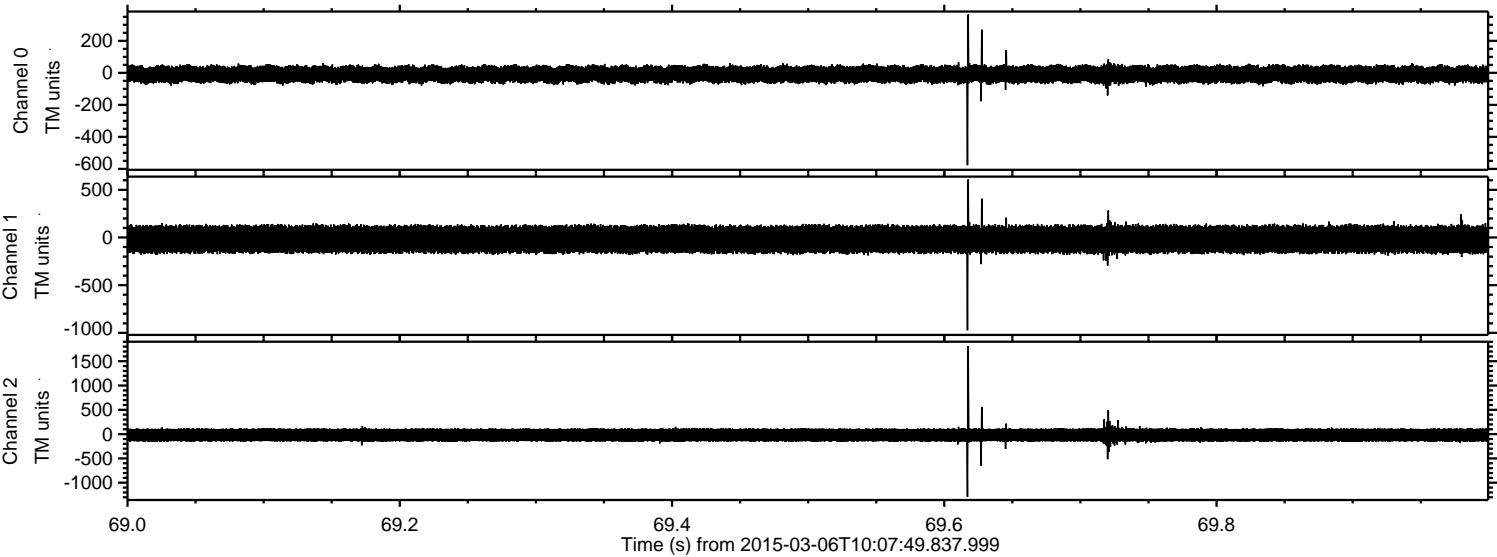

Processed Sun Mar 8 01:00:49 2015 by ELM ver.2012-10-06 from 001__elm20150306_100748__dat00.bin

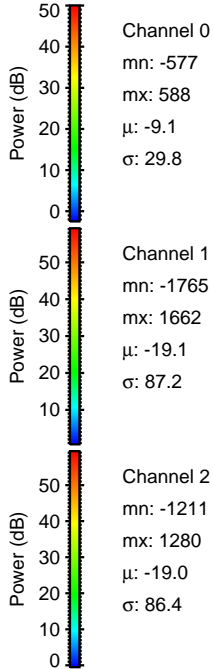
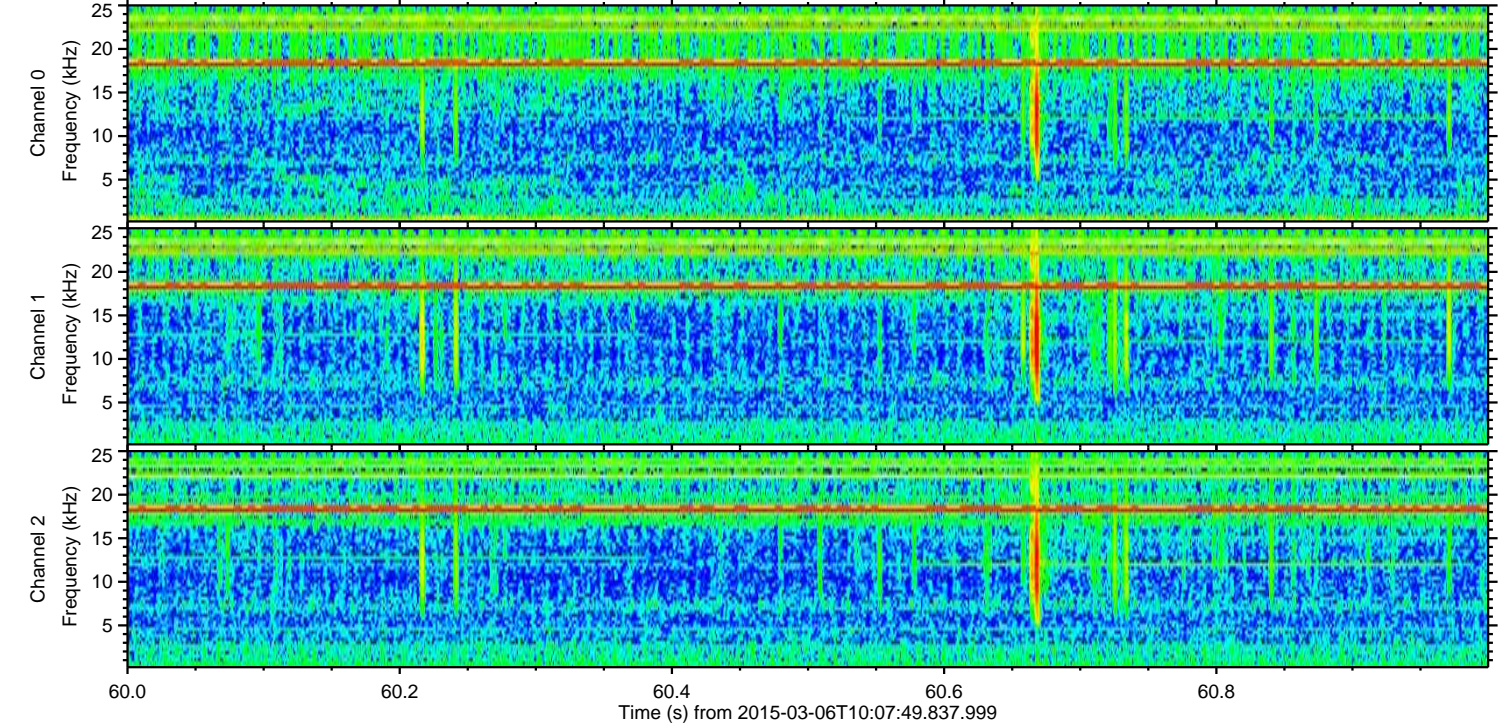
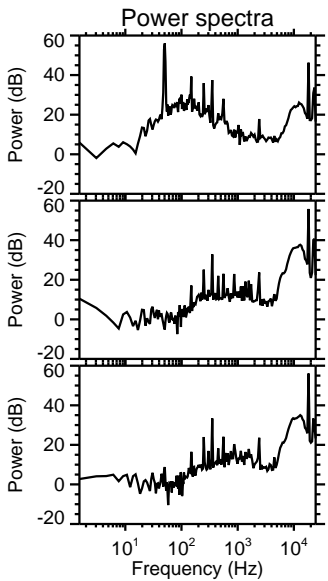
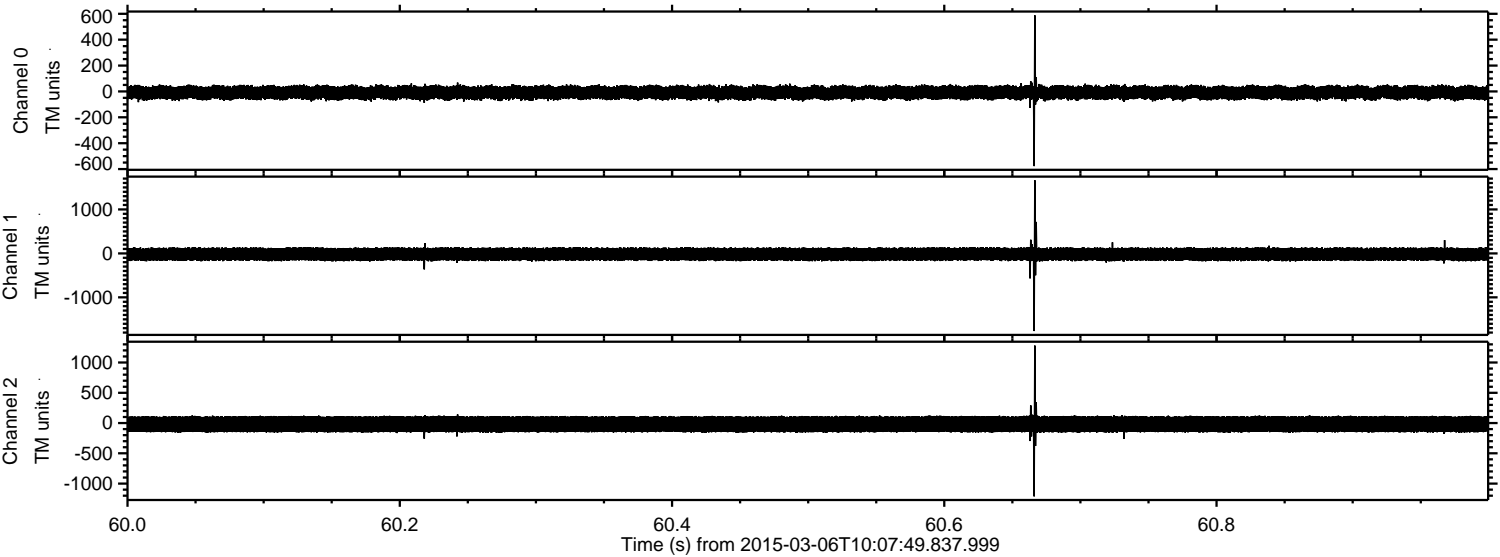

Processed Sun Mar 8 01:00:50 2015 by ELM ver.2012-10-06 from 001__elm20150306_100748__dat00.bin

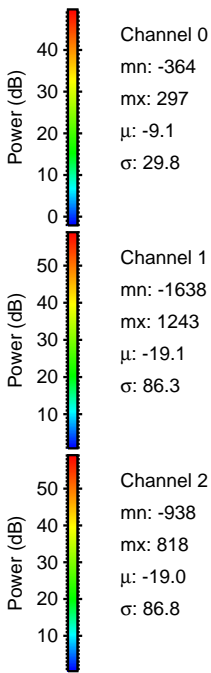
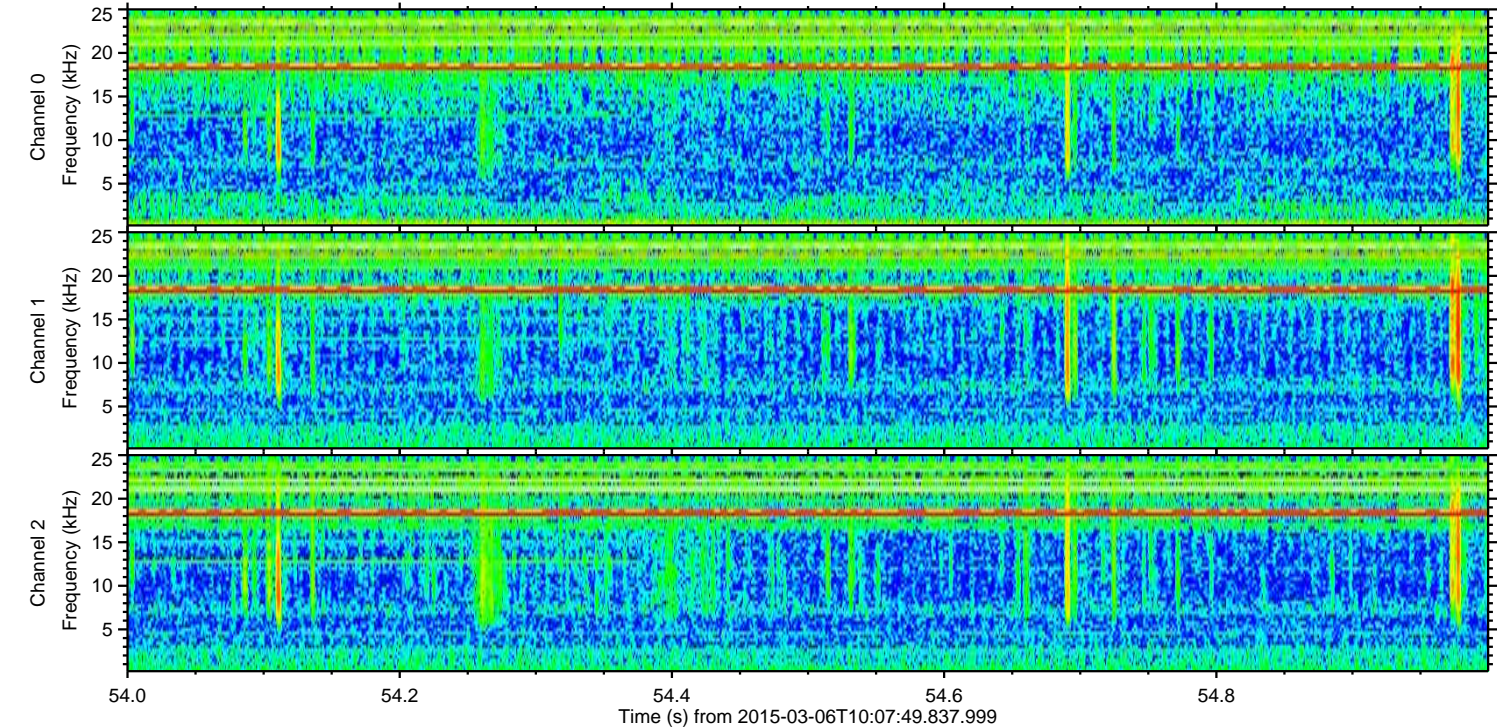
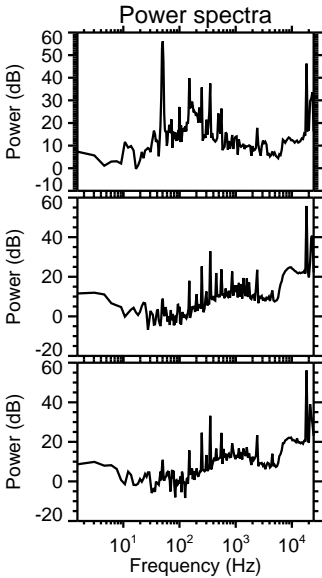
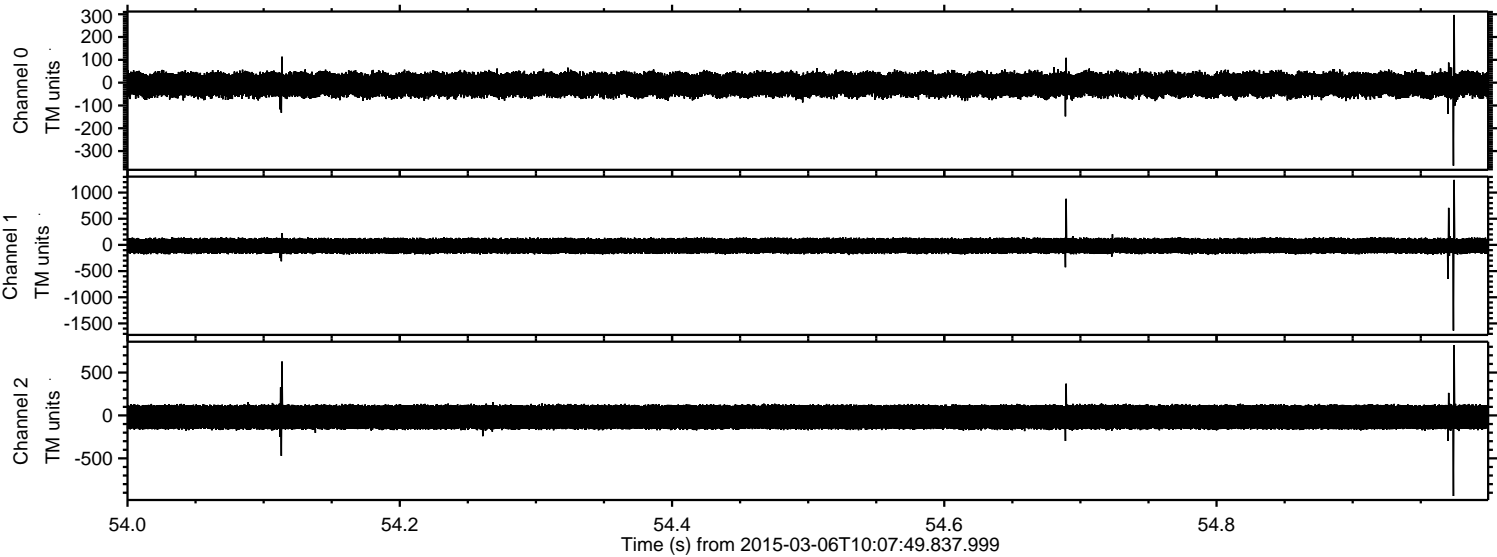

Processed Sun Mar 8 01:00:51 2015 by ELM ver.2012-10-06 from 001__elm20150306_100748__dat00.bin

