

ELMAVAN 3D WAVEFORMS (Measured data sampled at 50 kHz) 49806 packets of 144 samples from 2015-03-06T09:47:49.184.000.

Processed Sun Mar 8 00:56:21 2015 by ELM ver.2012-10-06 from 001__elm20150306_094748__dat00.bin

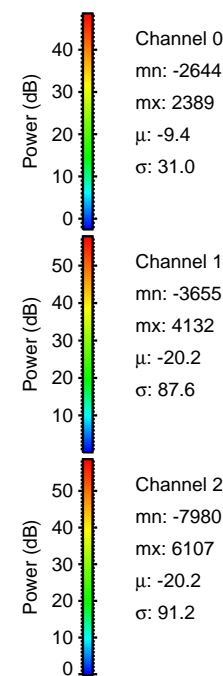

Processed Sun Mar 8 00:56:33 2015 by ELM ver.2012-10-06 from 001__elm20150306_094748__dat00.bin

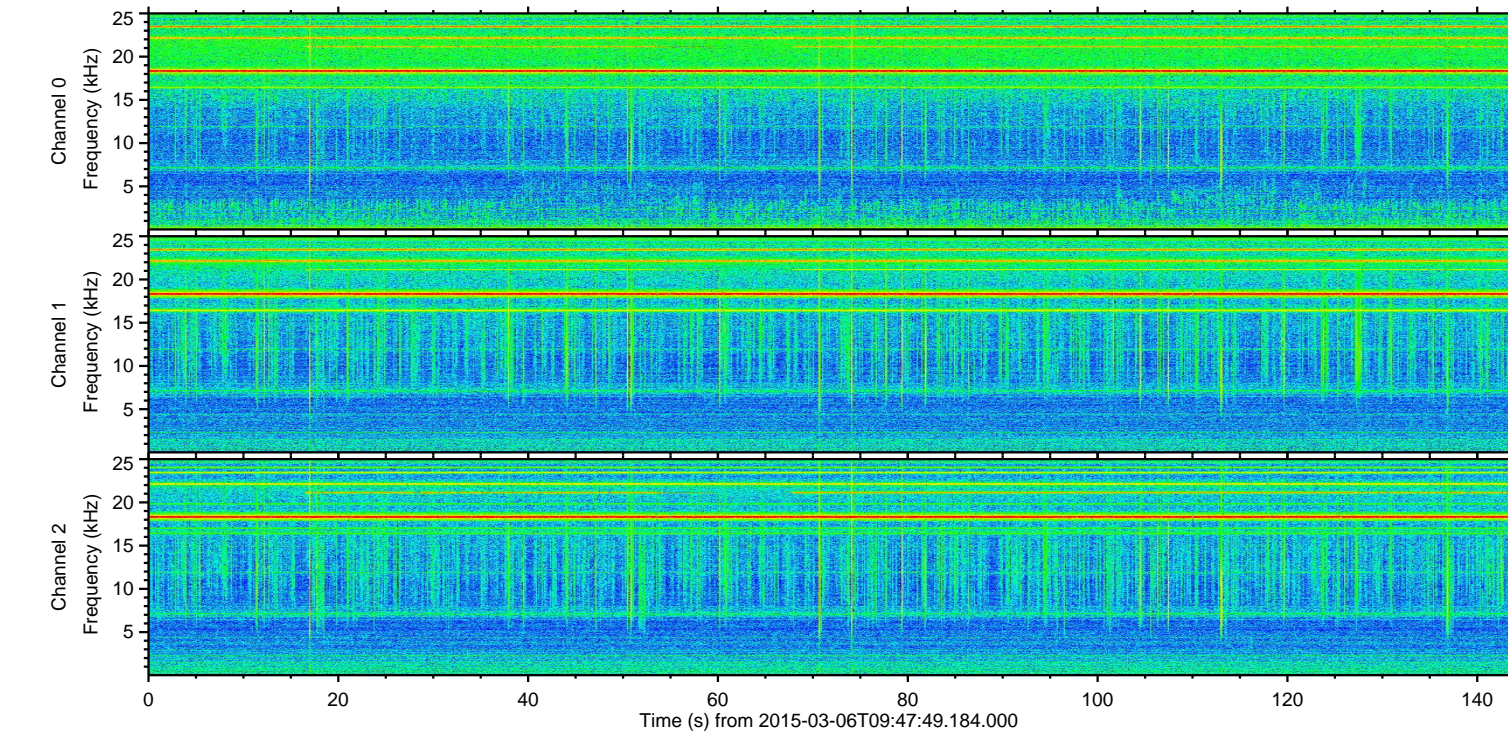
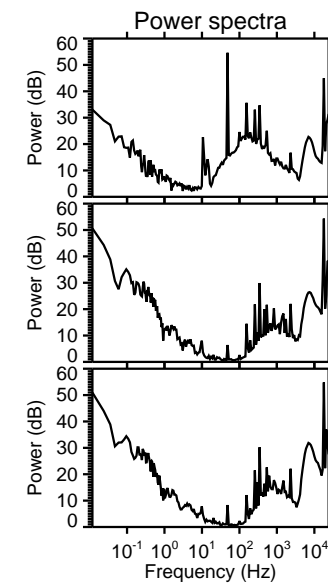
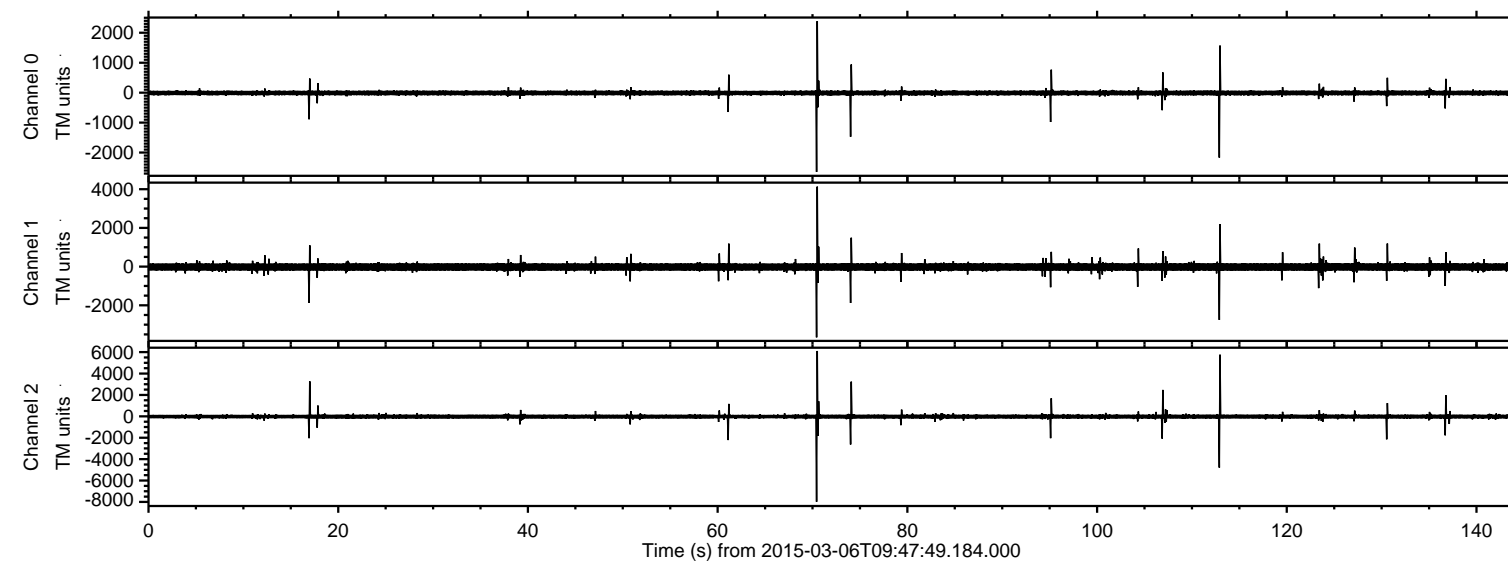
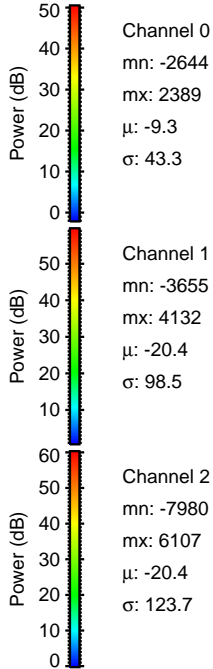
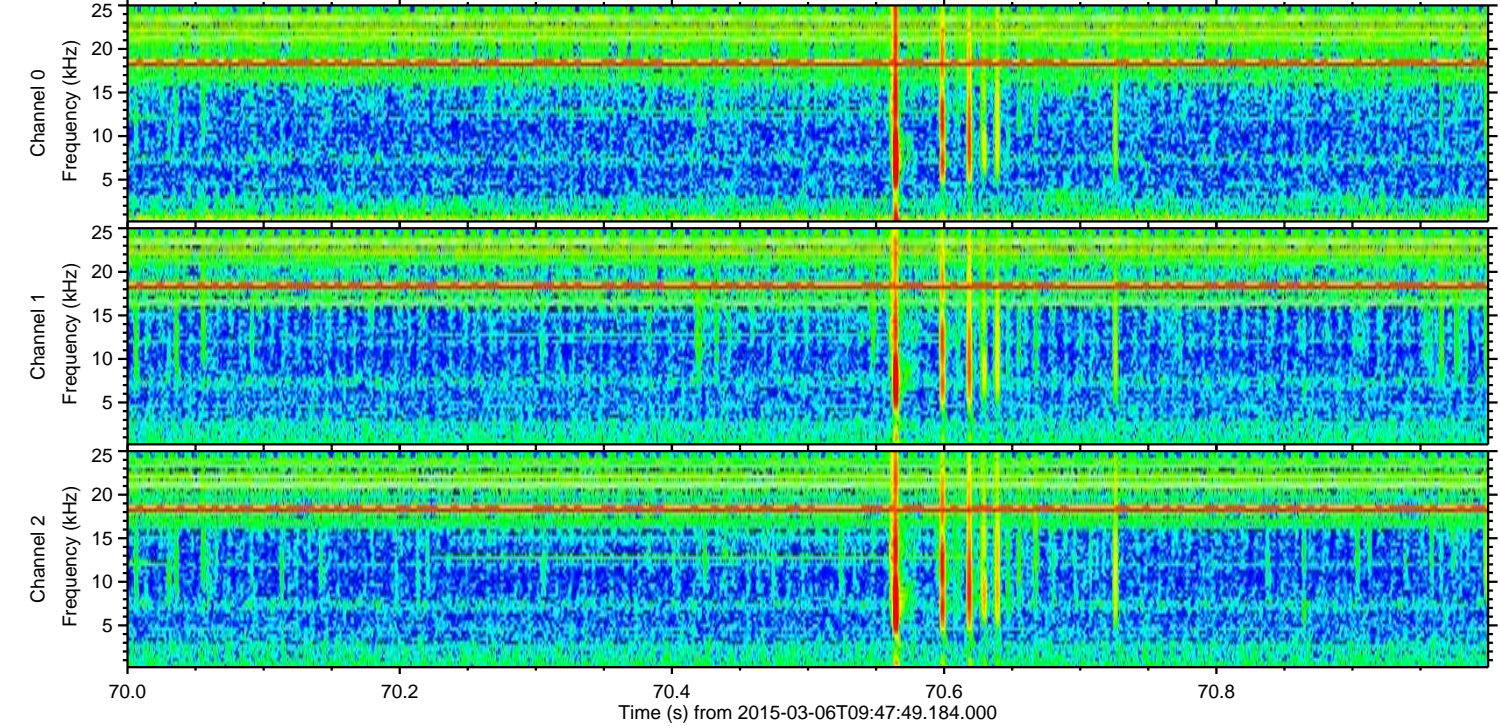
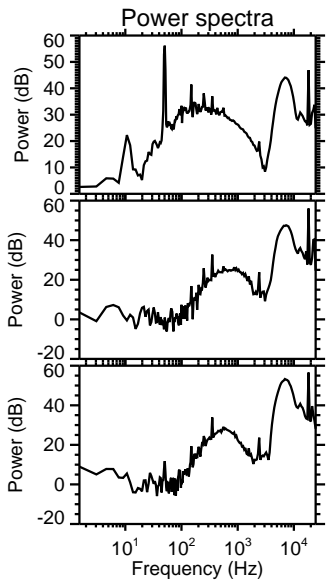
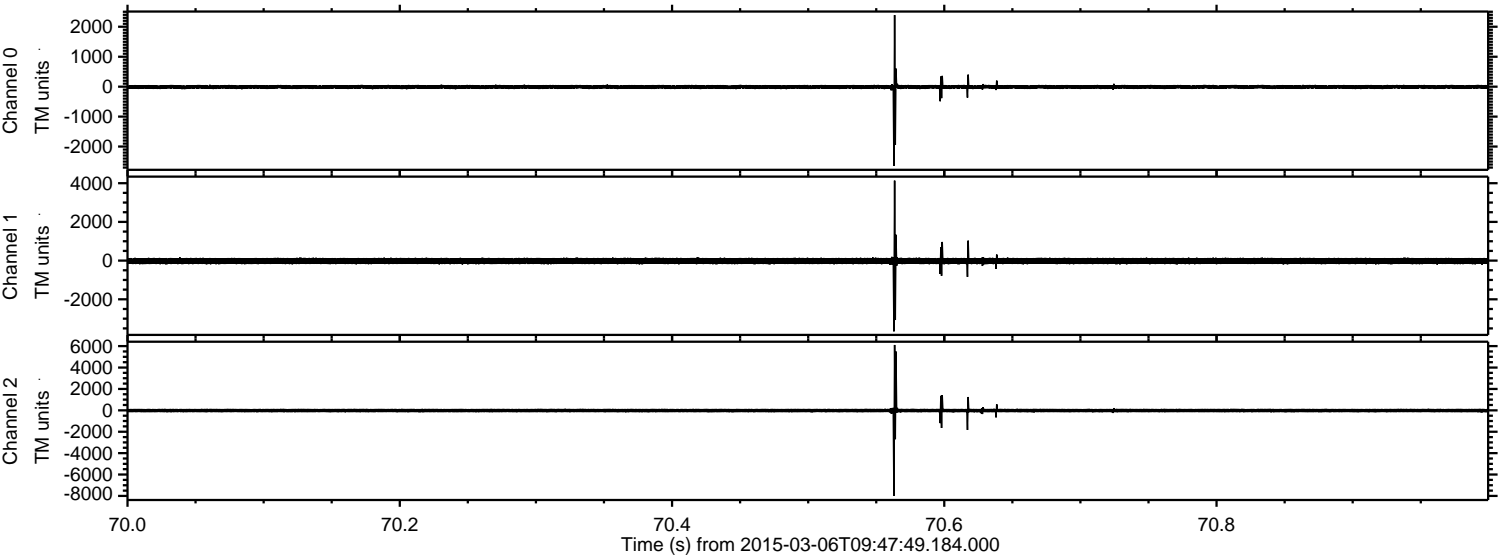

ELMAVAN 3D WAVEFORMS (Measured data sampled at 50 kHz) 49806 packets of 144 samples from 2015-03-06T09:47:49.184.000. Part 113/144

Processed Sun Mar 8 00:56:34 2015 by ELM ver.2012-10-06 from 001__elm20150306_094748__dat00.bin

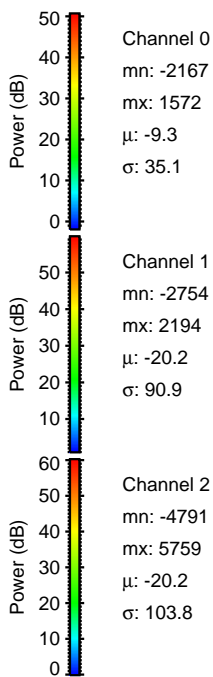
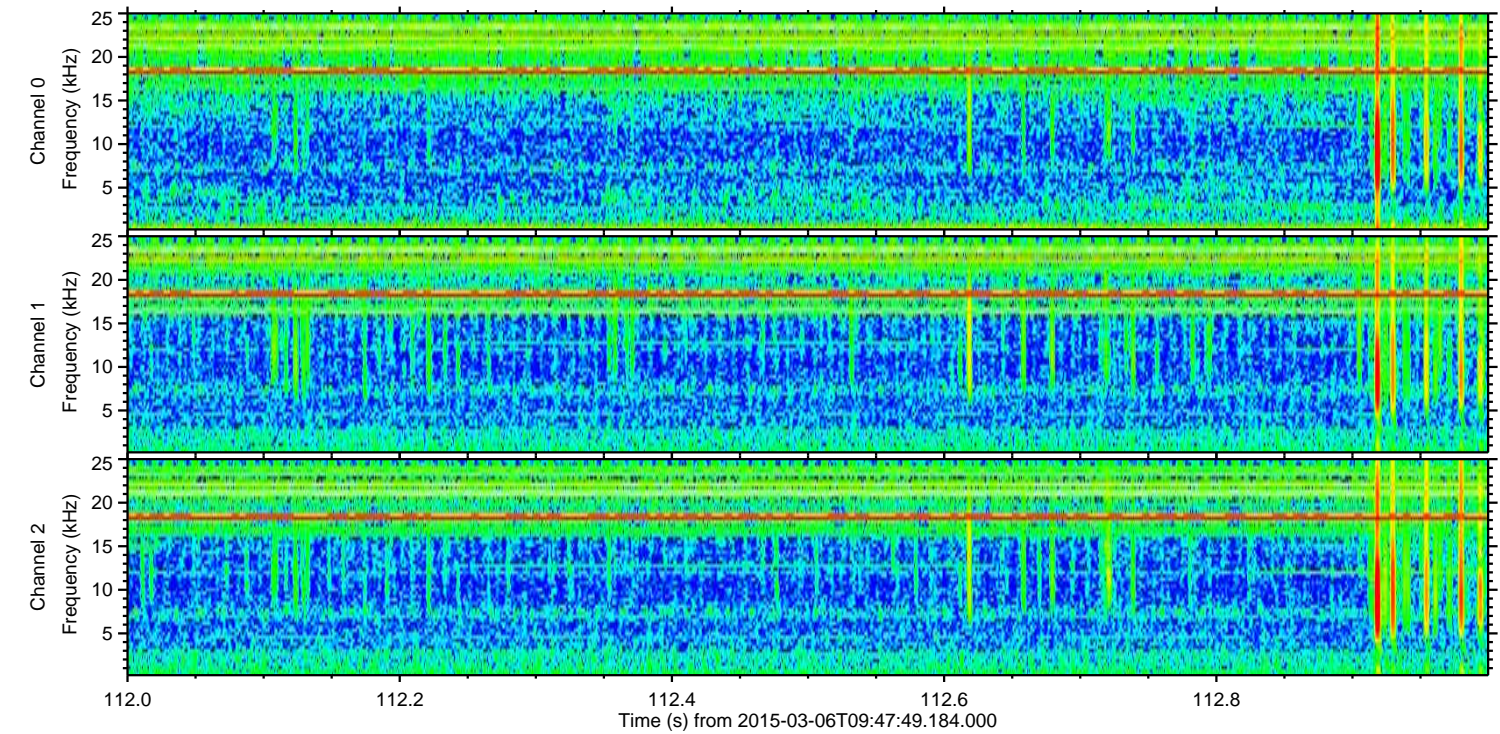
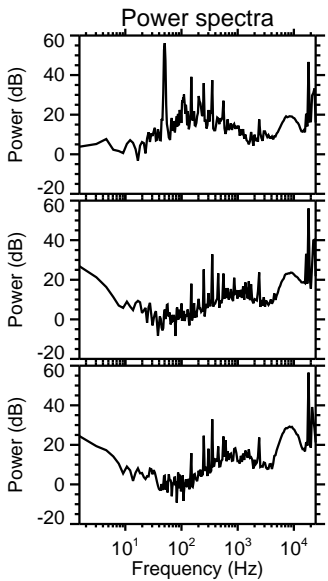
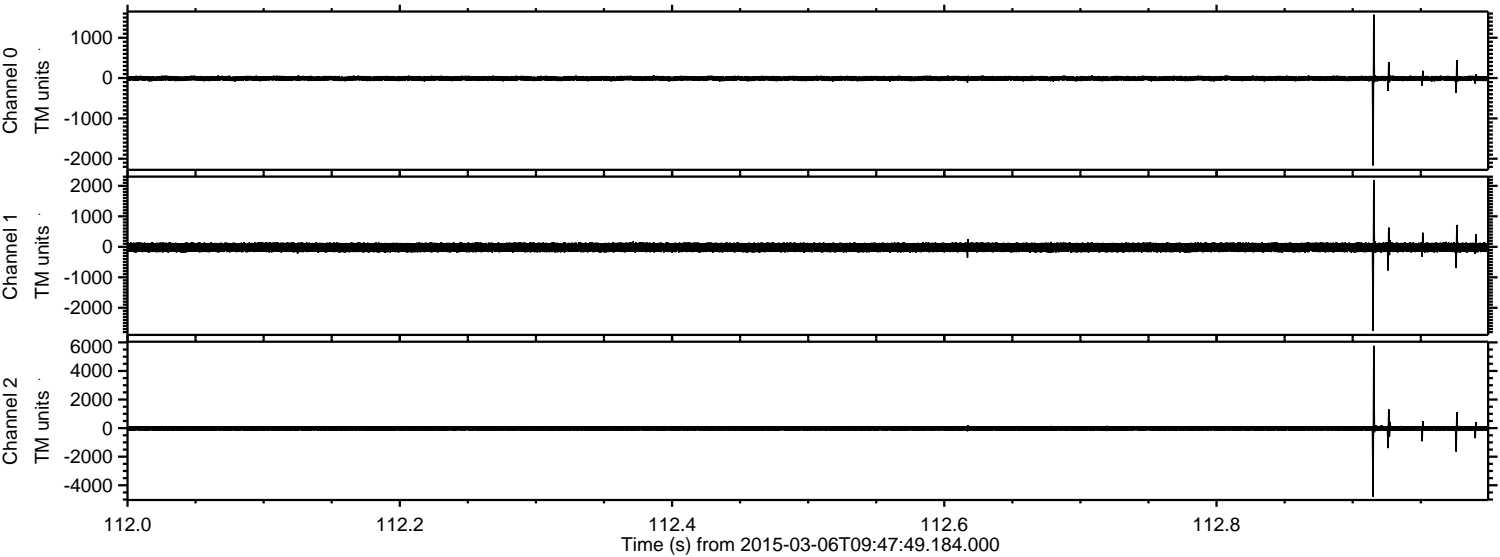

Processed Sun Mar 8 00:56:34 2015 by ELM ver.2012-10-06 from 001__elm20150306_094748__dat00.bin

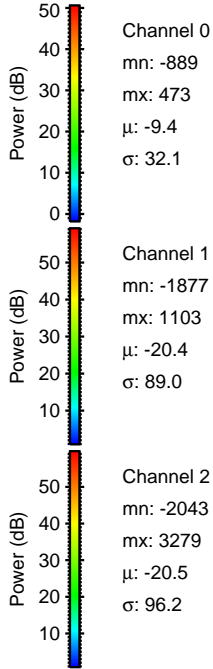
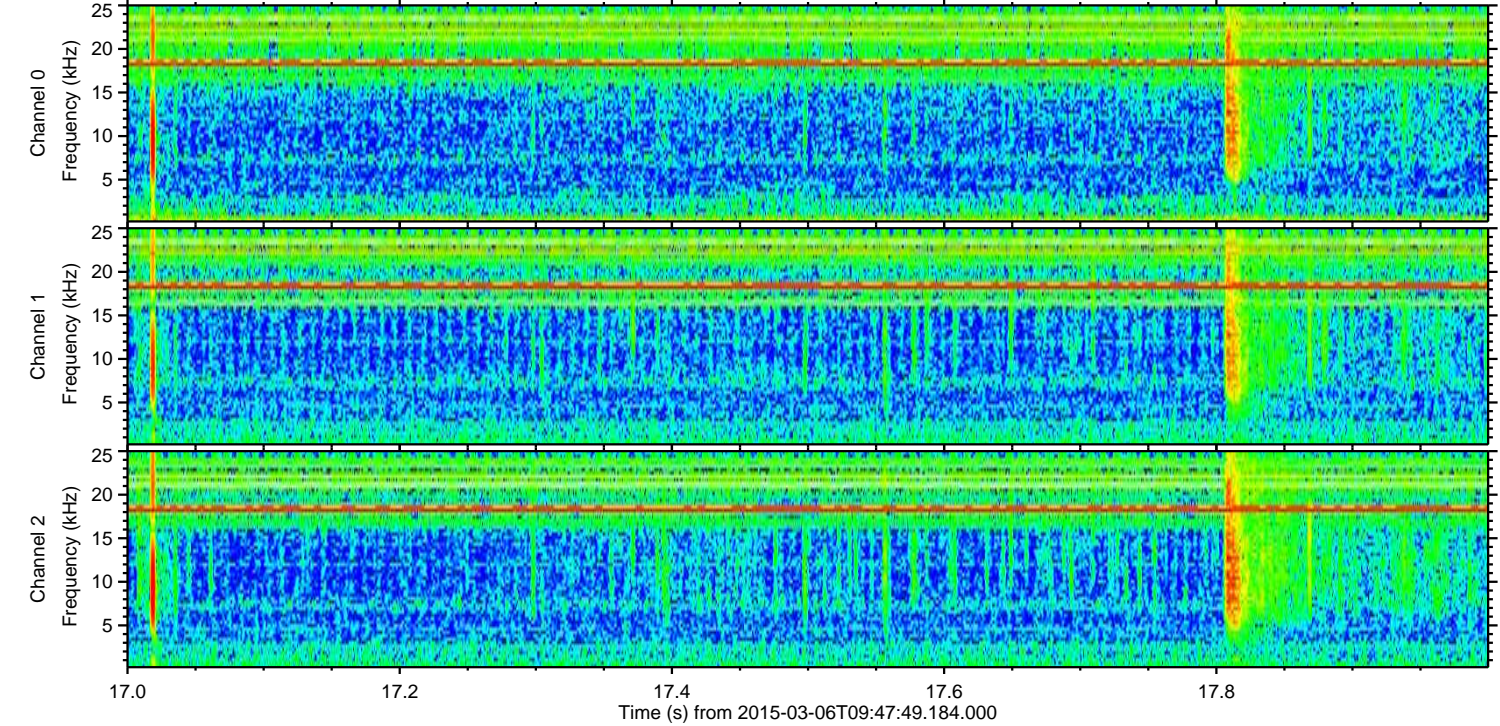
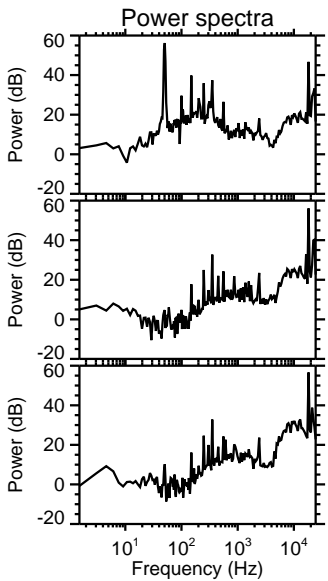
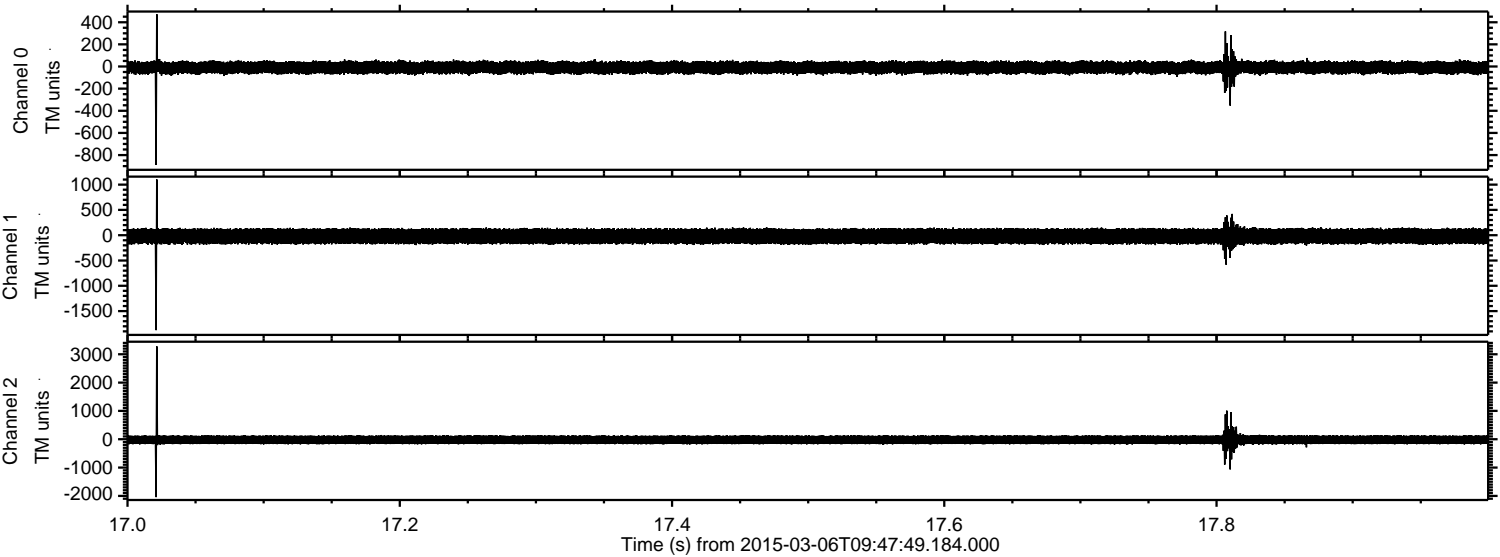

Processed Sun Mar 8 00:56:35 2015 by ELM ver.2012-10-06 from 001__elm20150306_094748__dat00.bin

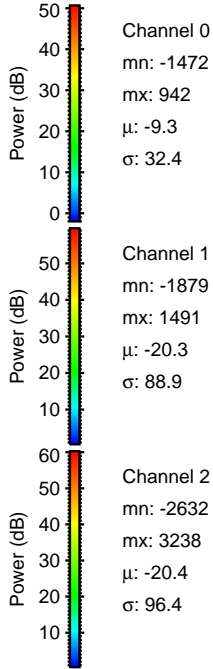
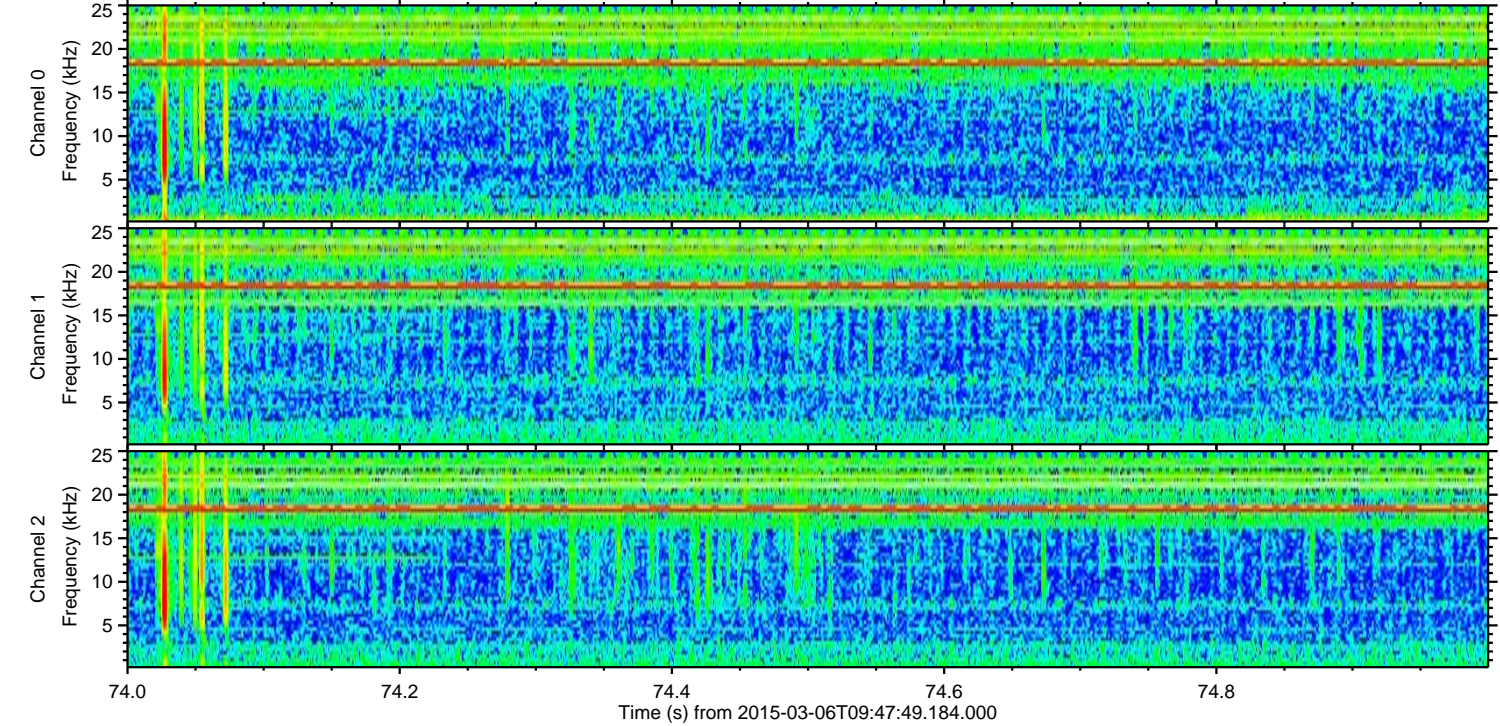
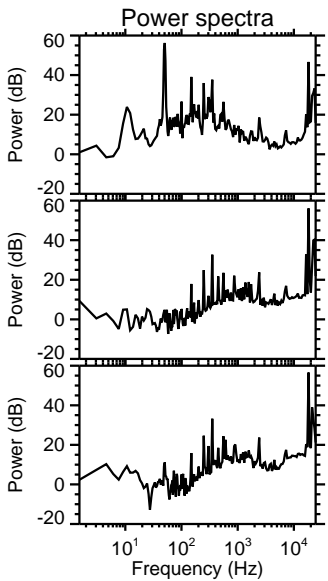
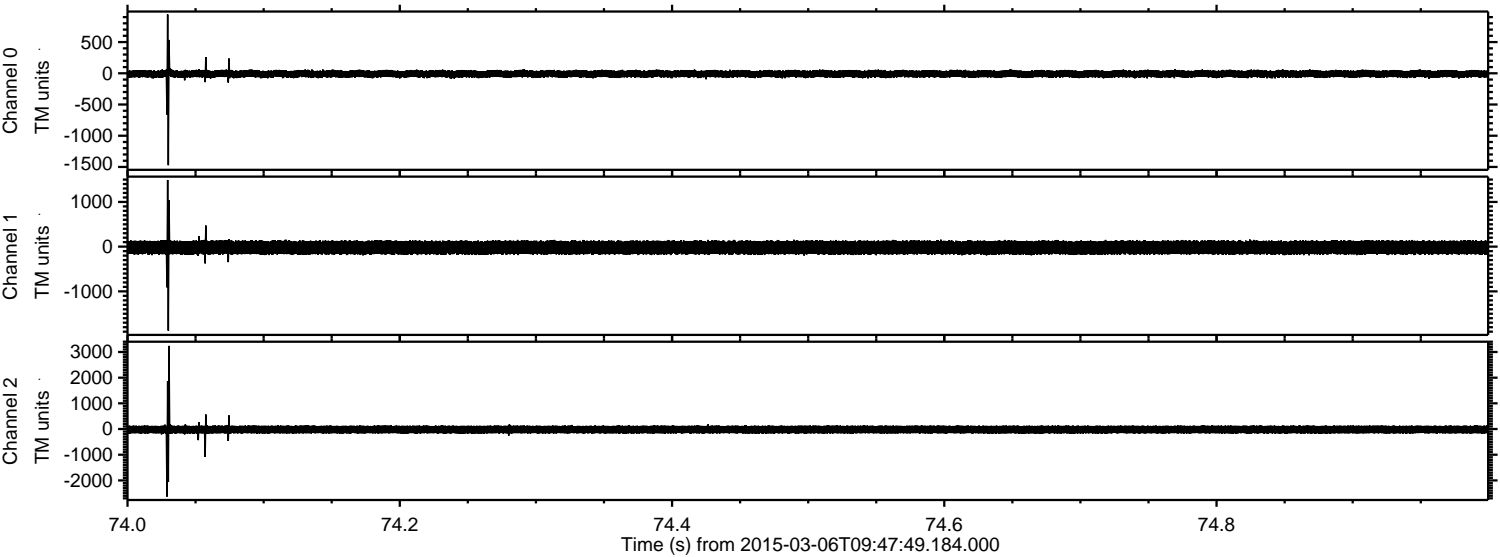

ELMAVAN 3D WAVEFORMS (Measured data sampled at 50 kHz) 49806 packets of 144 samples from 2015-03-06T09:47:49.184.000. Part 107/144

Processed Sun Mar 8 00:56:36 2015 by ELM ver.2012-10-06 from 001__elm20150306_094748__dat00.bin

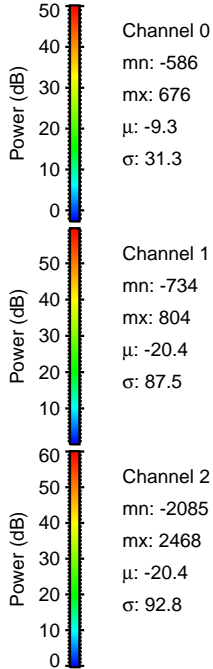
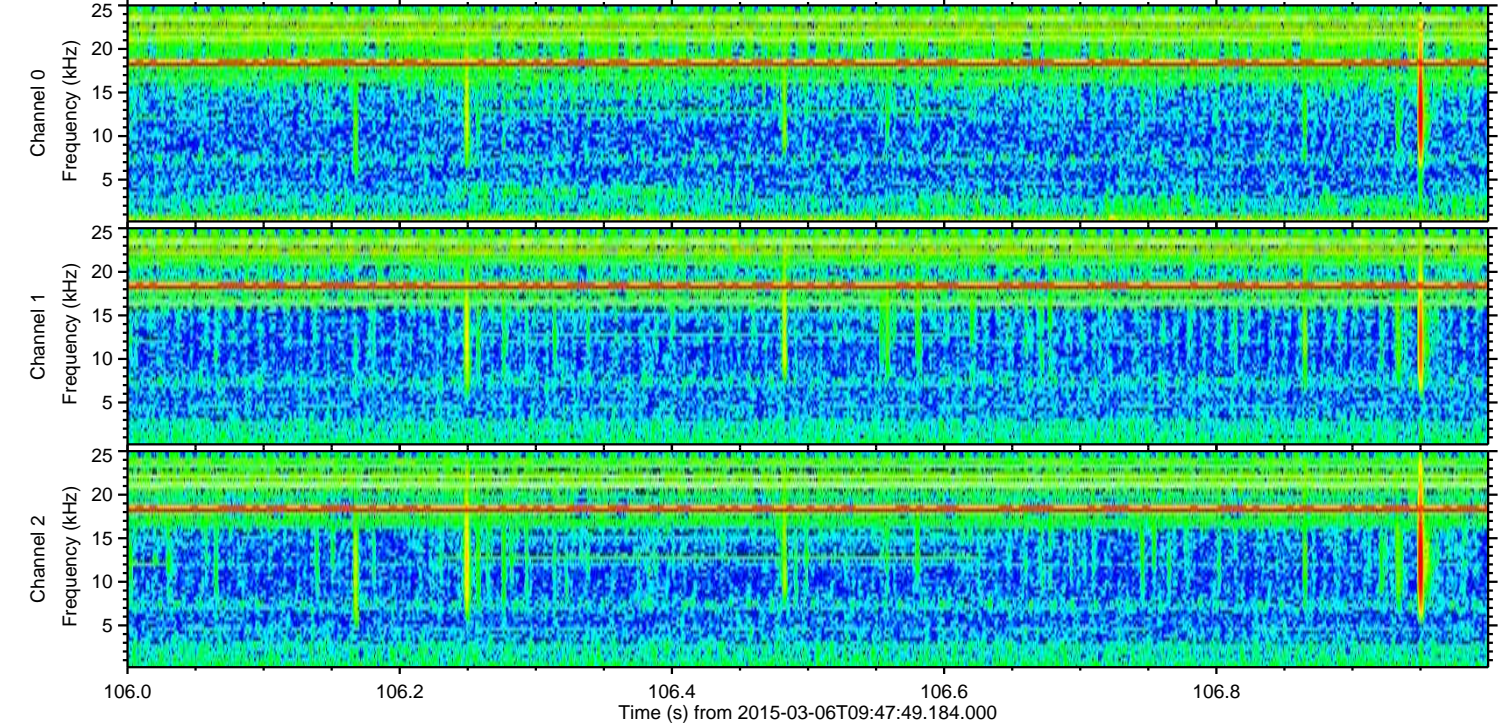
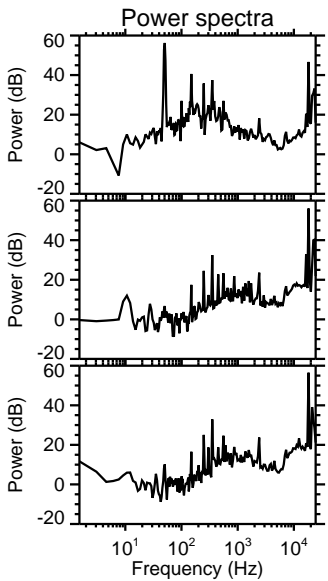
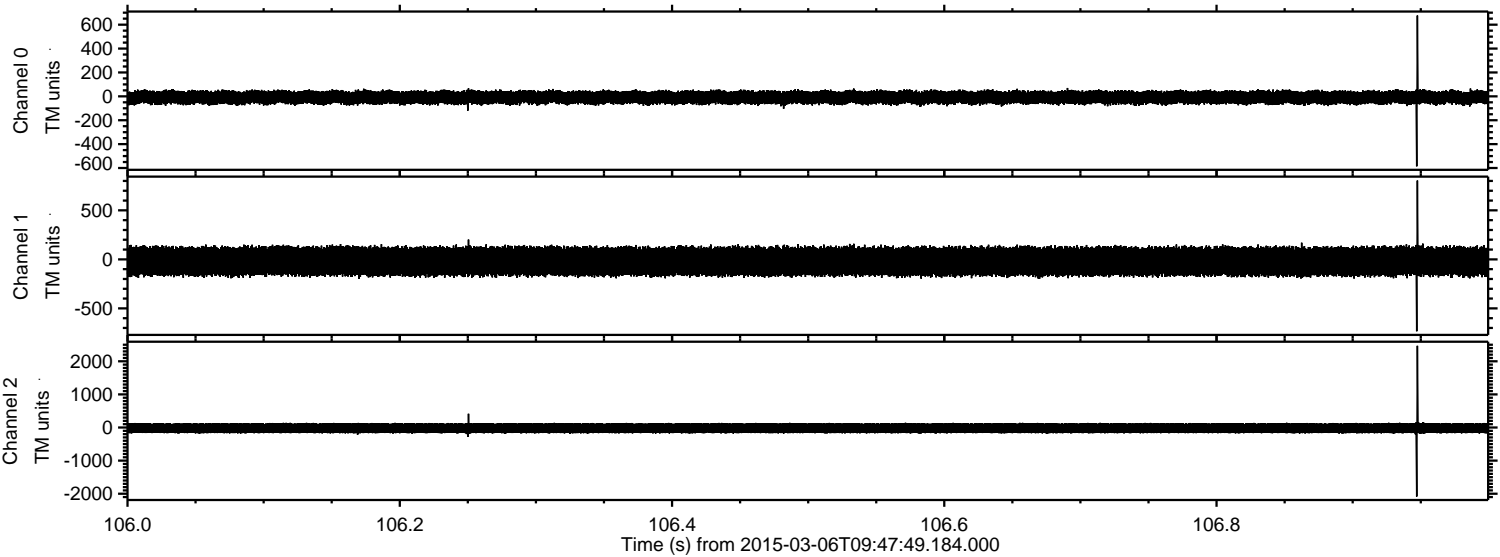

Processed Sun Mar 8 00:56:37 2015 by ELM ver.2012-10-06 from 001__elm20150306_094748__dat00.bin

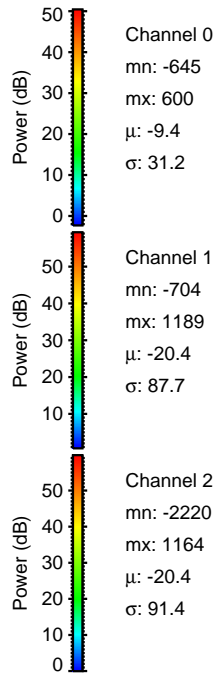
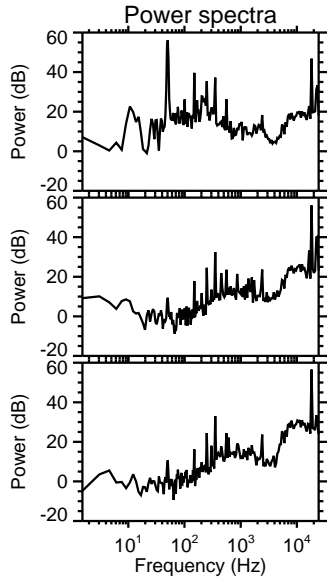
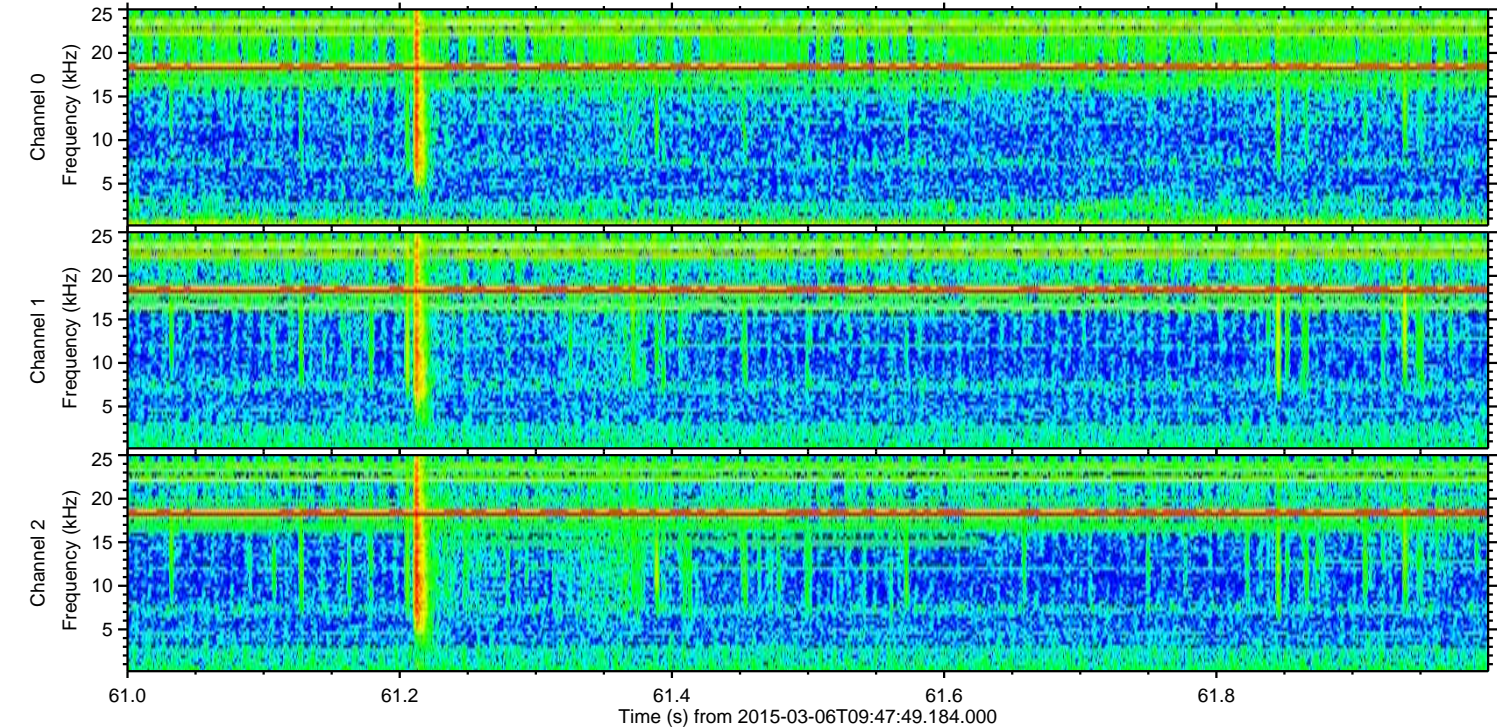
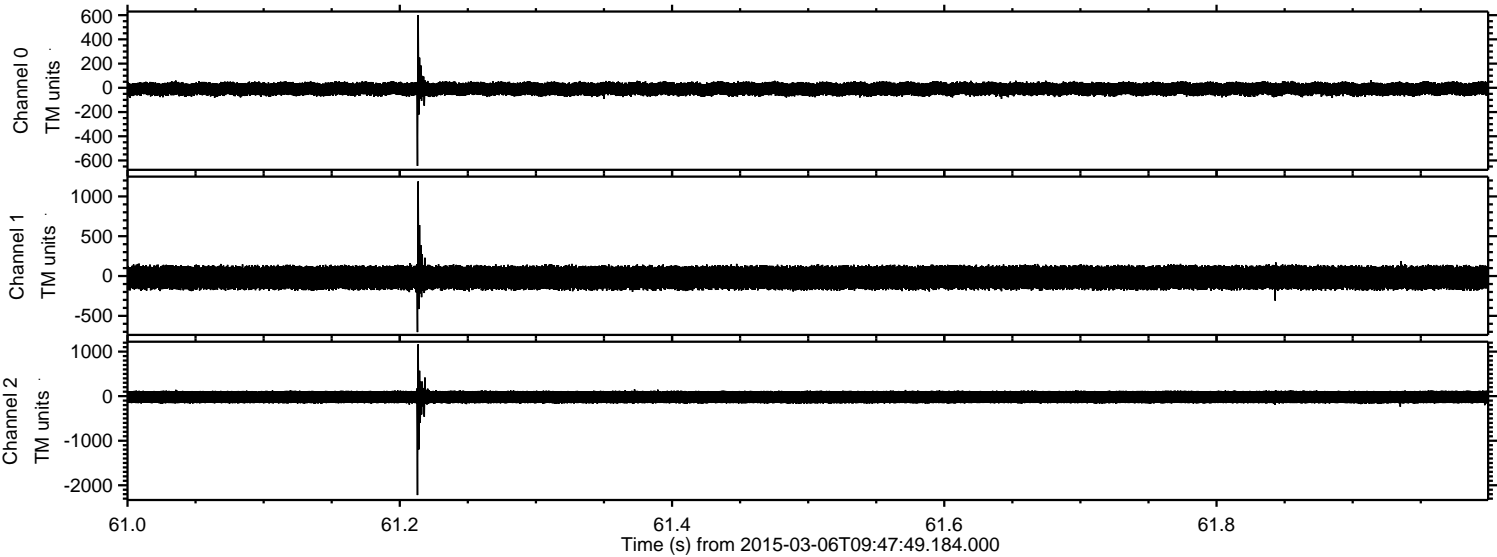

ELMAVAN 3D WAVEFORMS (Measured data sampled at 50 kHz) 49806 packets of 144 samples from 2015-03-06T09:47:49.184.000. Part 131/144

Processed Sun Mar 8 00:56:38 2015 by ELM ver.2012-10-06 from 001__elm20150306_094748__dat00.bin

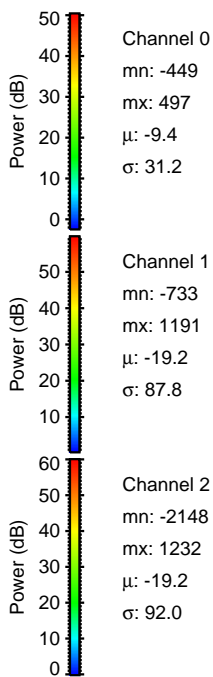
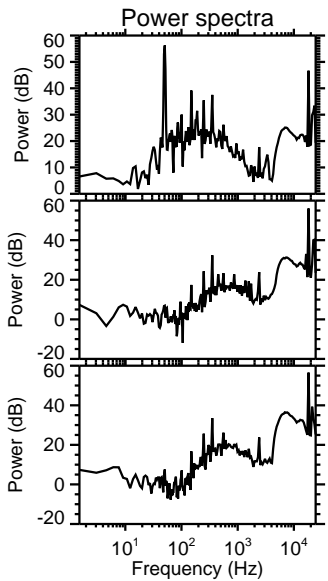
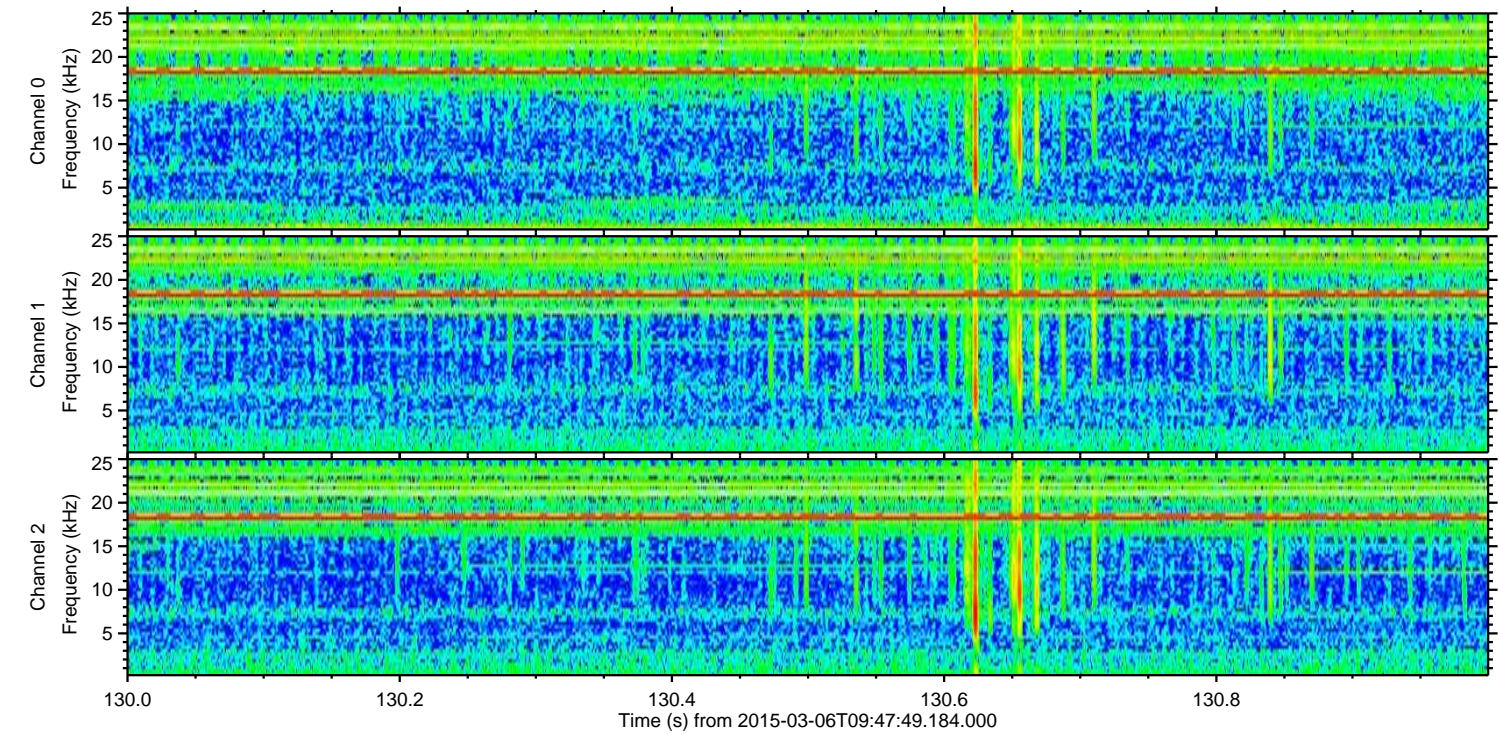
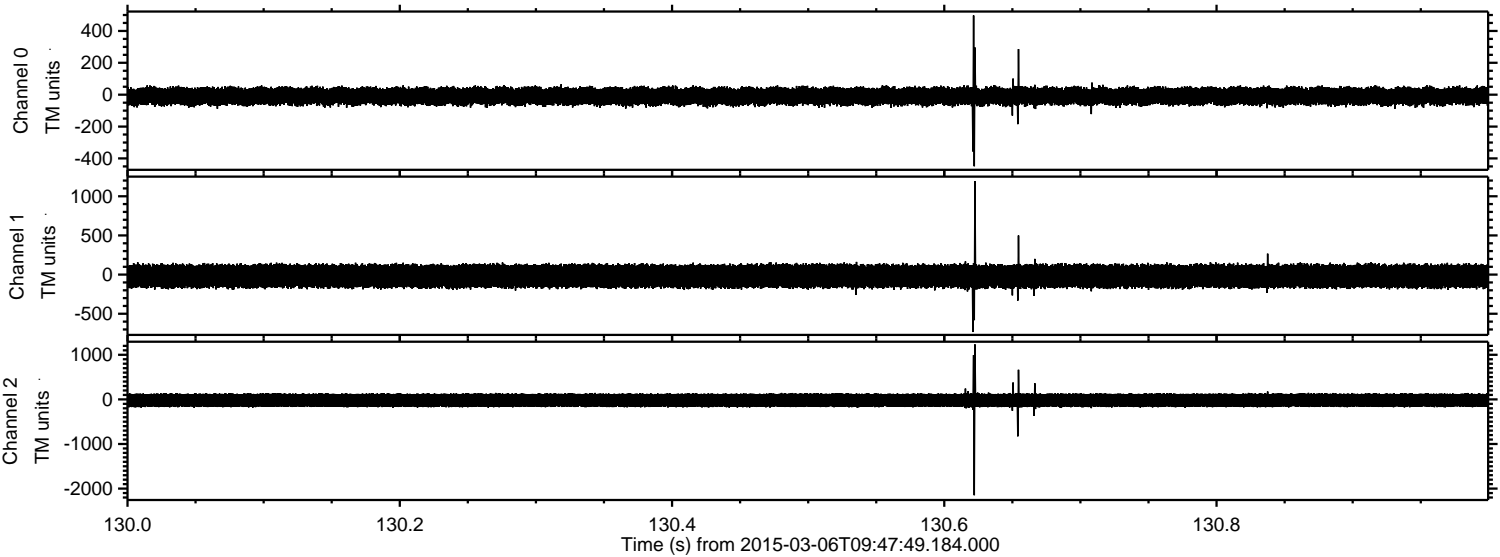

Processed Sun Mar 8 00:56:40 2015 by ELM ver.2012-10-06 from 001__elm20150306_094748__dat00.bin

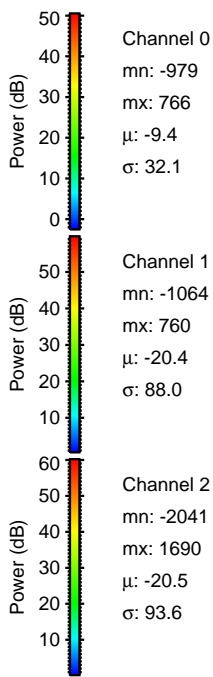
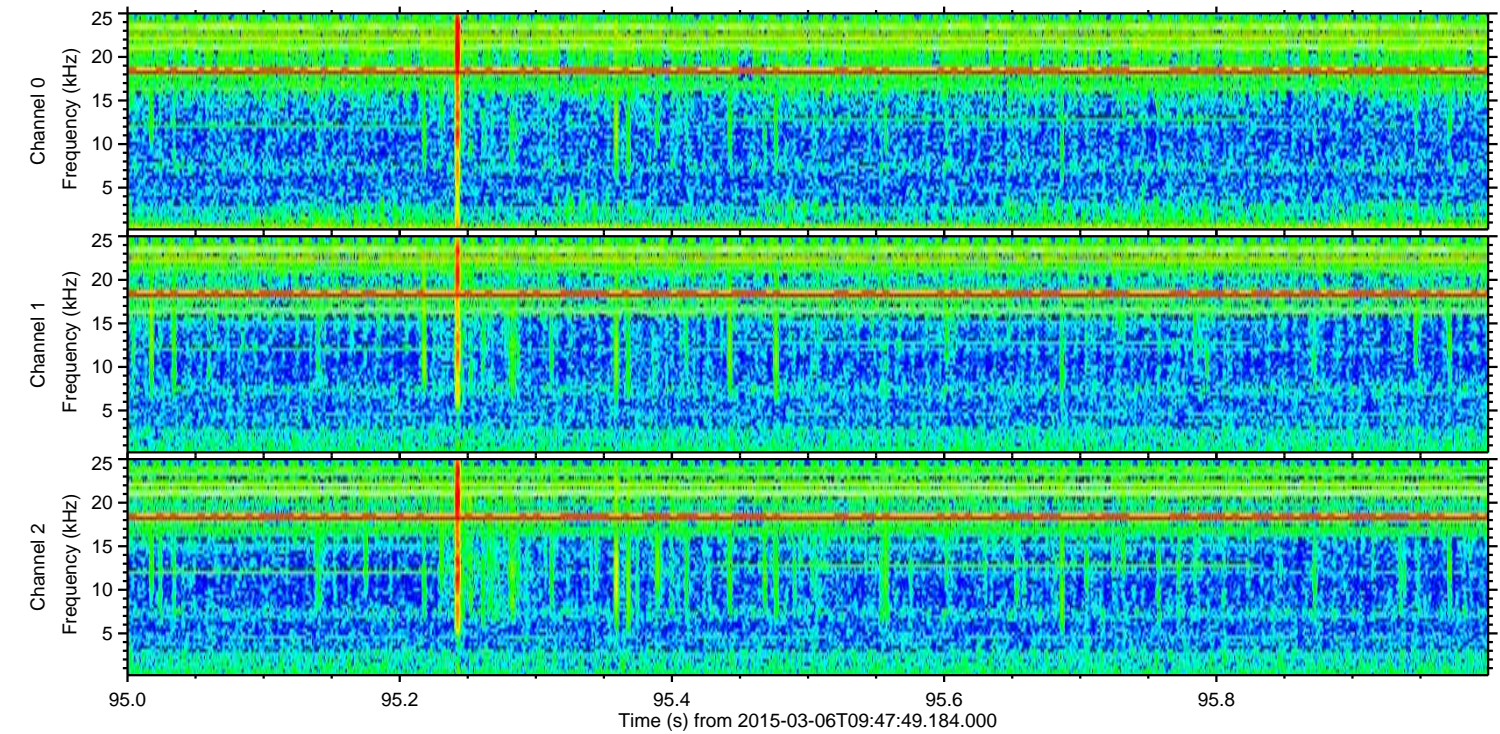
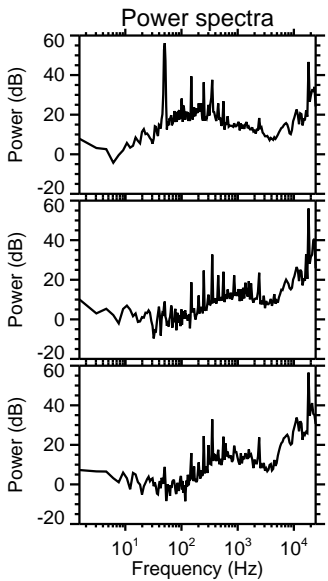
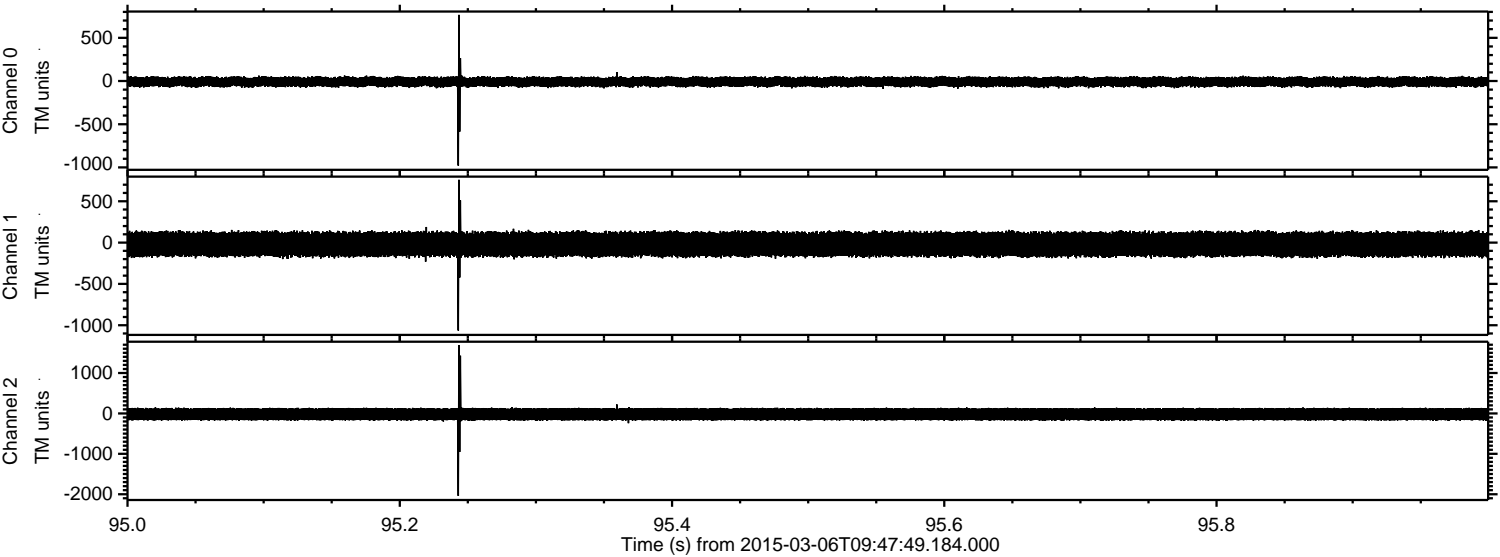

Channel 0
mn: -979
mx: 766
 μ : -9.4
 σ : 32.1

Channel 1
mn: -1064
mx: 760
 μ : -20.4
 σ : 88.0

Channel 2
mn: -2041
mx: 1690
 μ : -20.5
 σ : 93.6

Processed Sun Mar 8 00:56:41 2015 by ELM ver.2012-10-06 from 001__elm20150306_094748__dat00.bin

