

ELMAVAN 3D WAVEFORMS (Measured data sampled at 50 kHz) 49727 packets of 144 samples from 2015-03-06T07:27:44.596.000.

Processed Sun Mar 8 00:25:12 2015 by ELM ver.2012-10-06 from 001__elm20150306_072743__dat00.bin

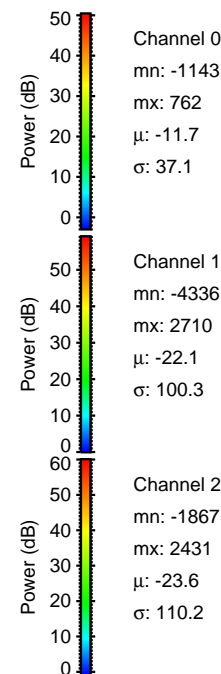

Processed Sun Mar 8 00:25:24 2015 by ELM ver.2012-10-06 from 001__elm20150306_072743__dat00.bin

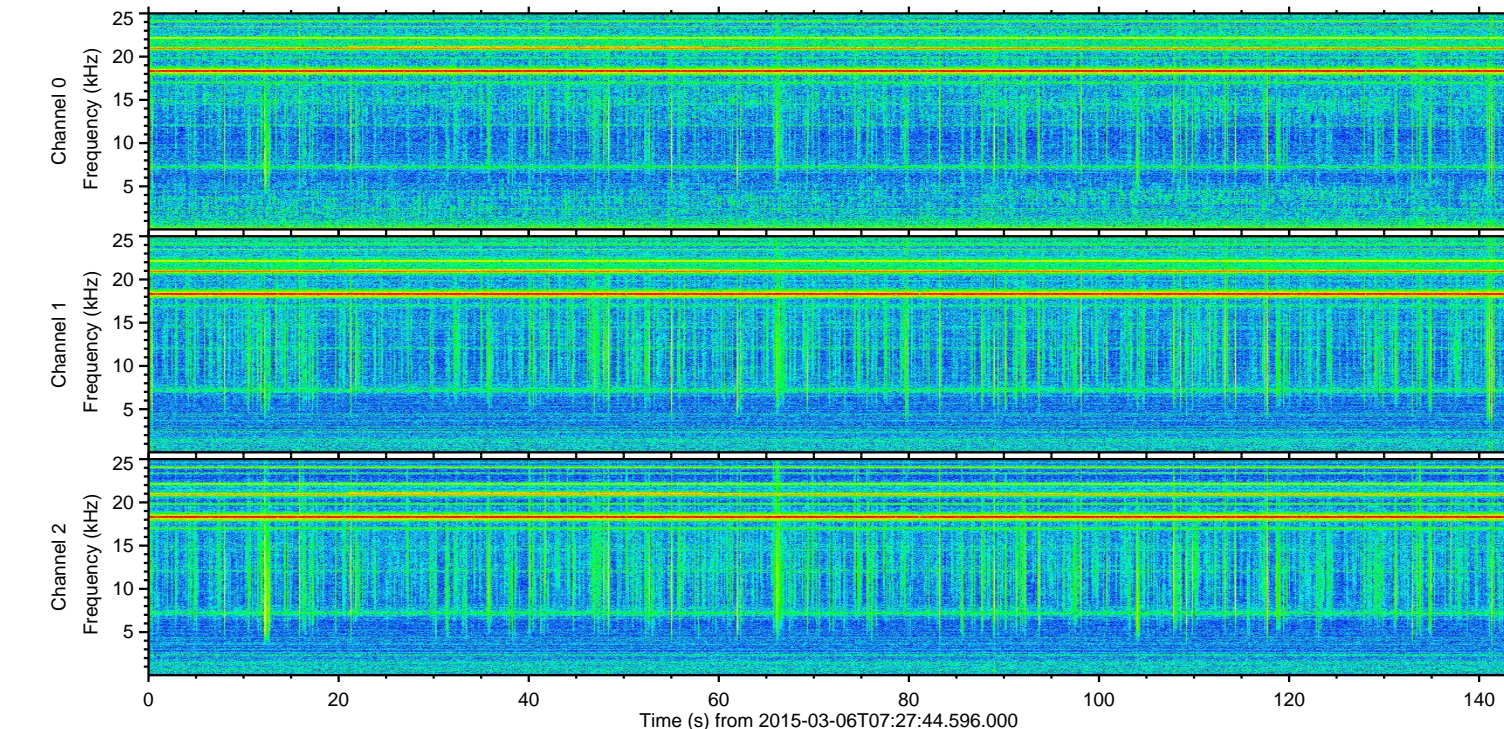
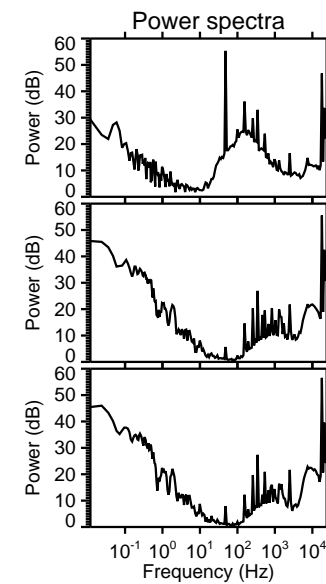
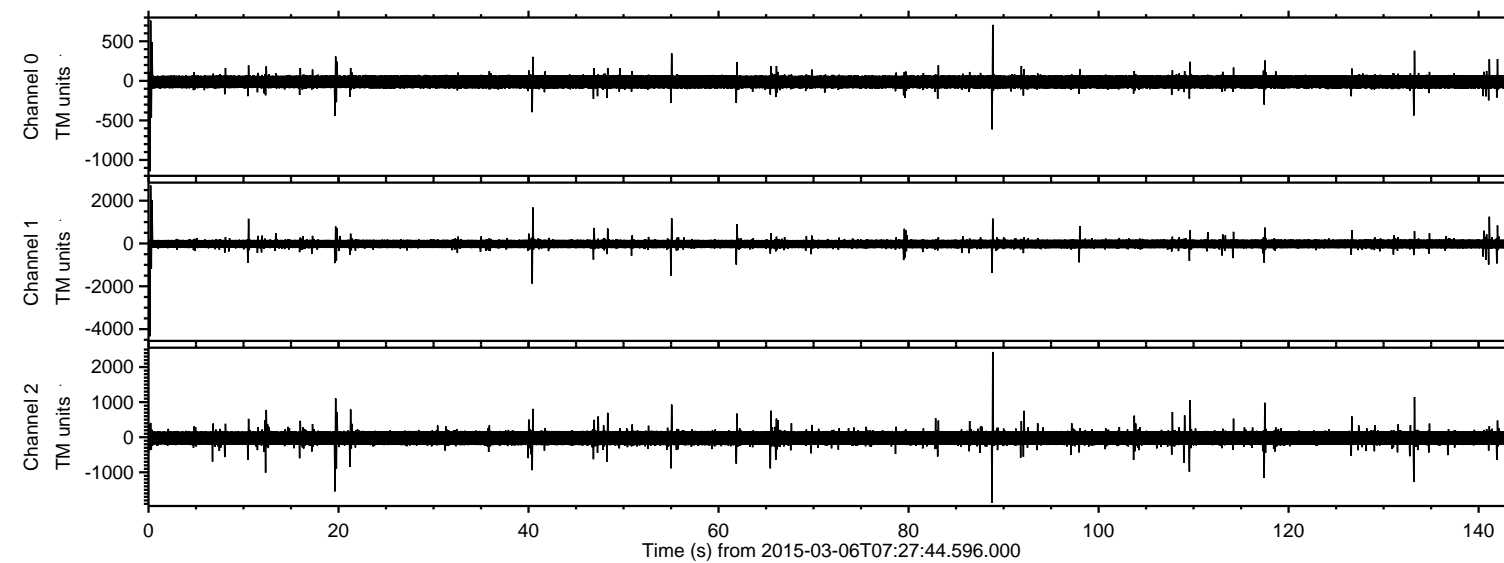
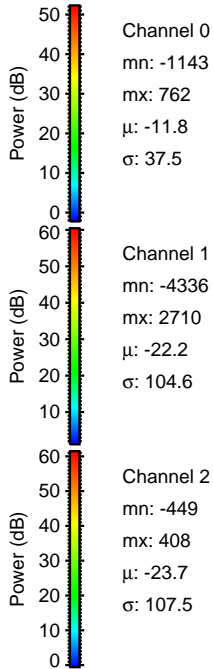
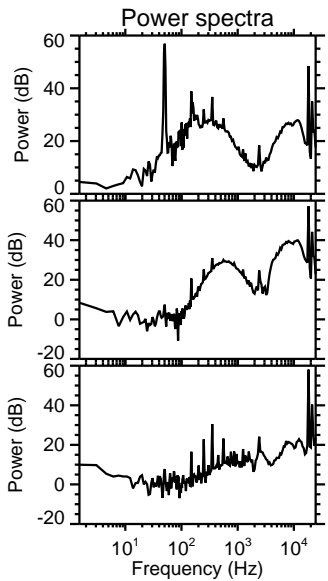
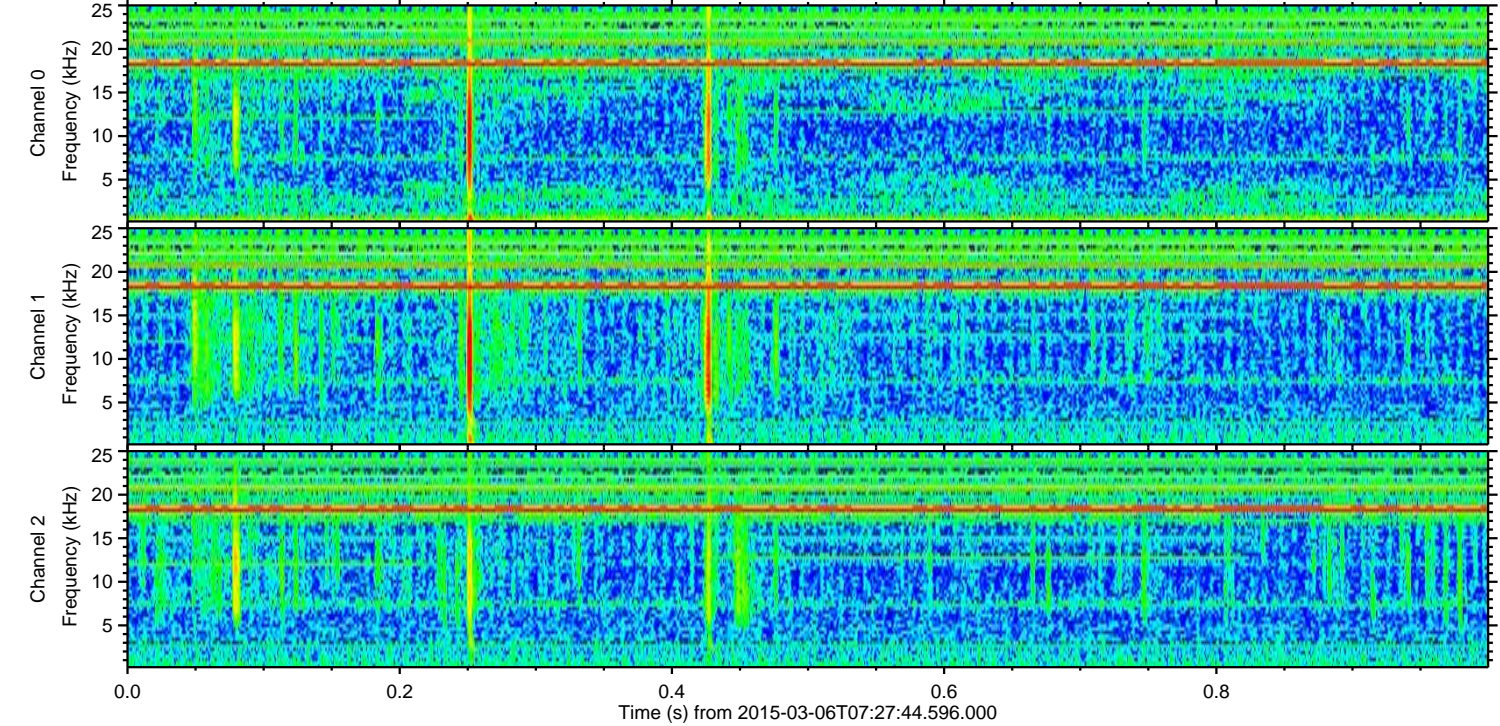
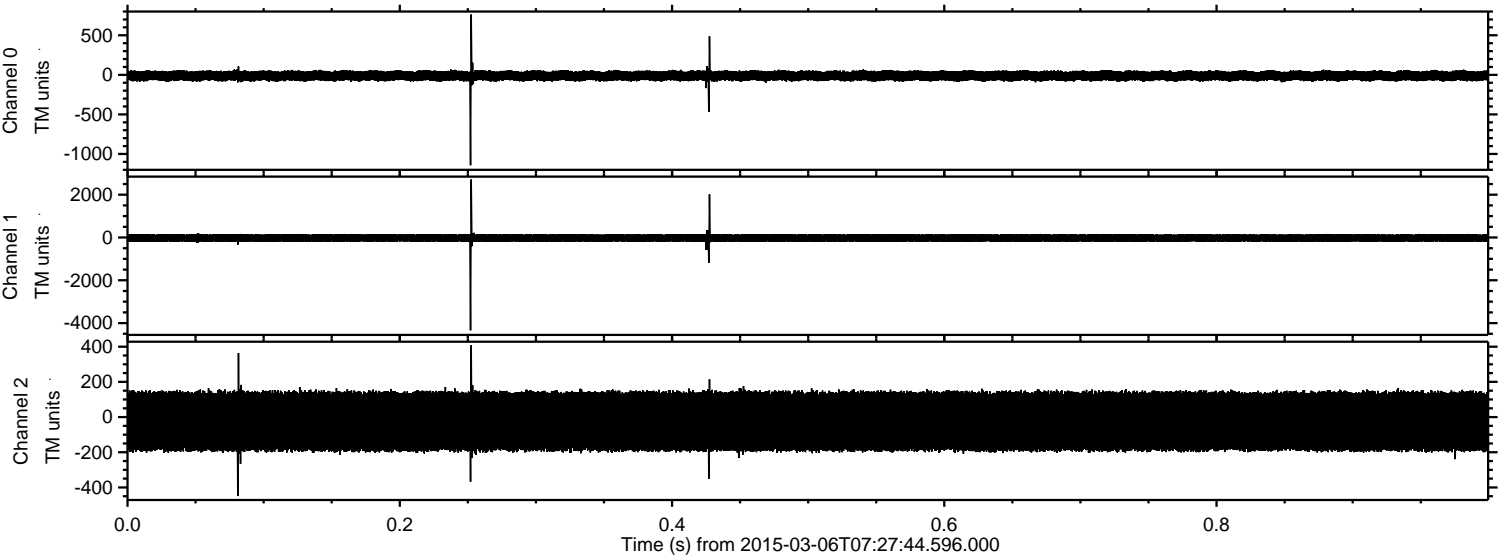

Processed Sun Mar 8 00:25:25 2015 by ELM ver.2012-10-06 from 001__elm20150306_072743__dat00.bin

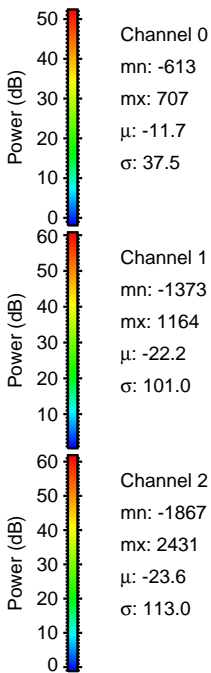
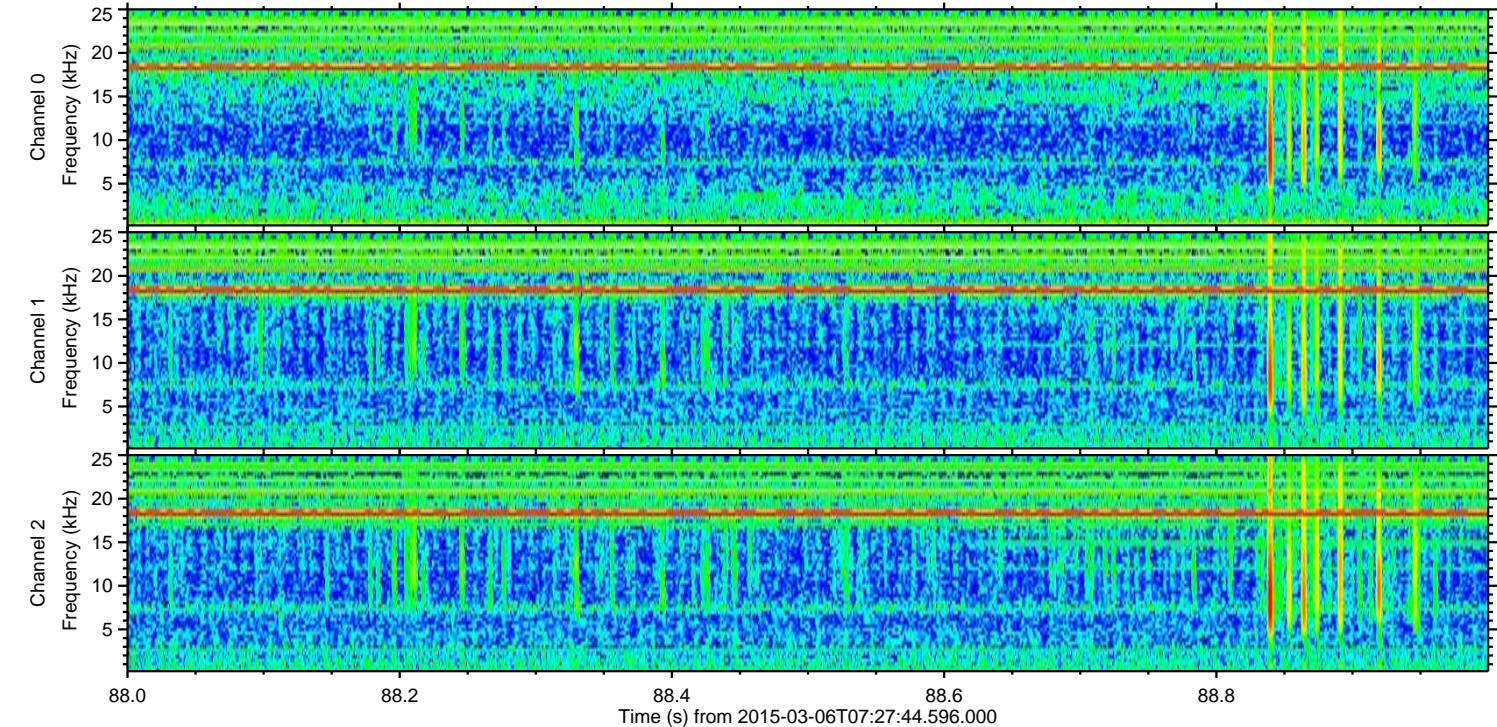
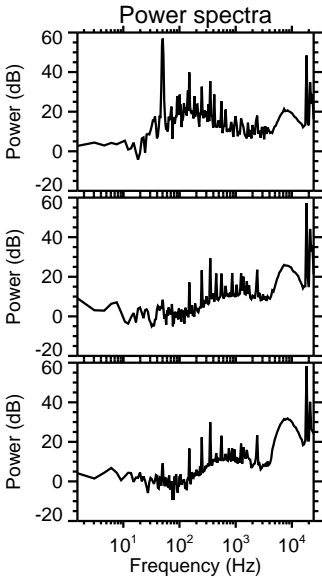
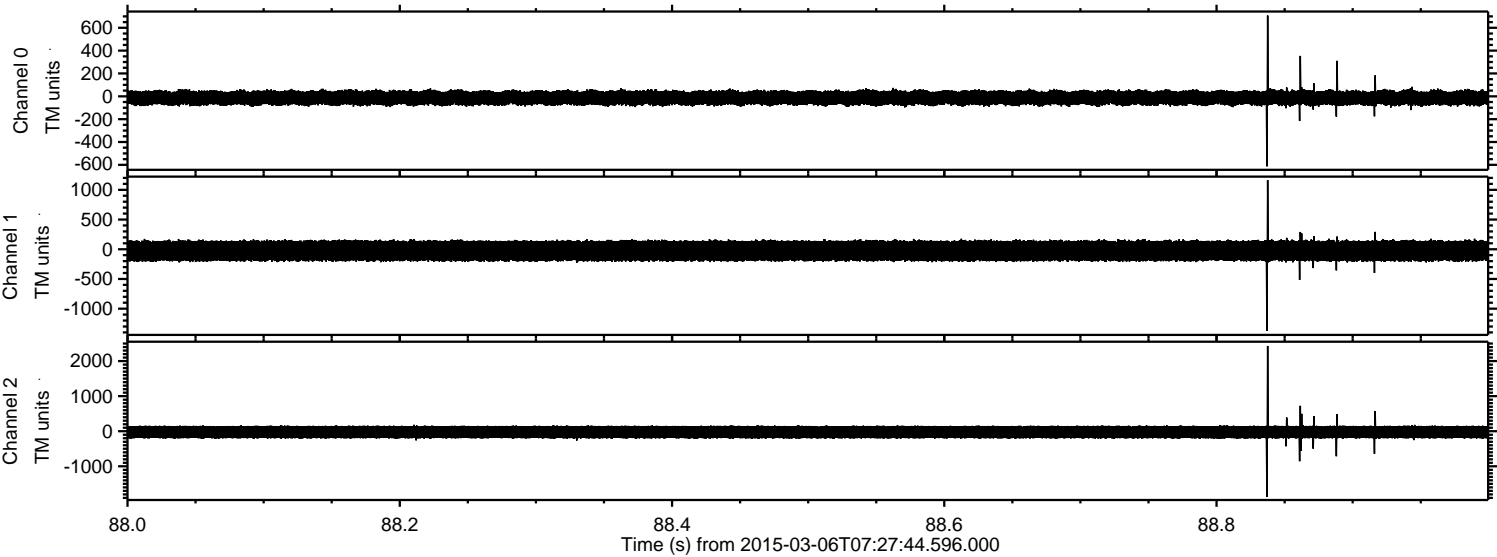

Processed Sun Mar 8 00:25:25 2015 by ELM ver.2012-10-06 from 001__elm20150306_072743__dat00.bin

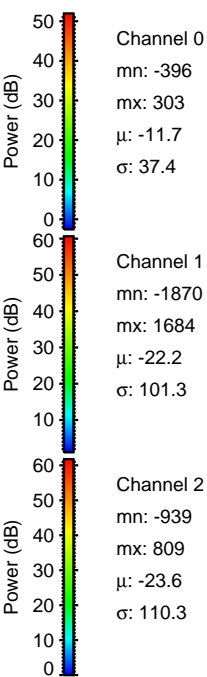
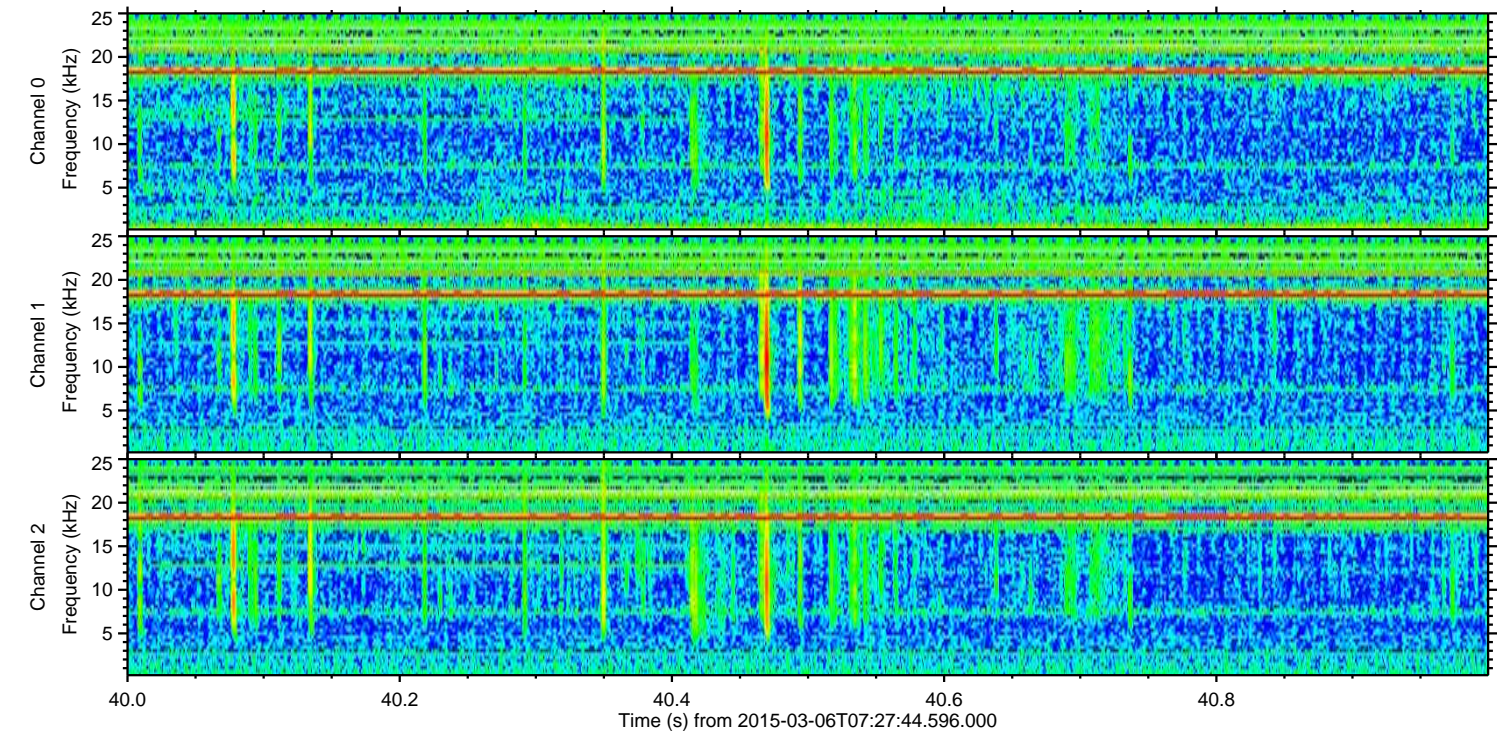
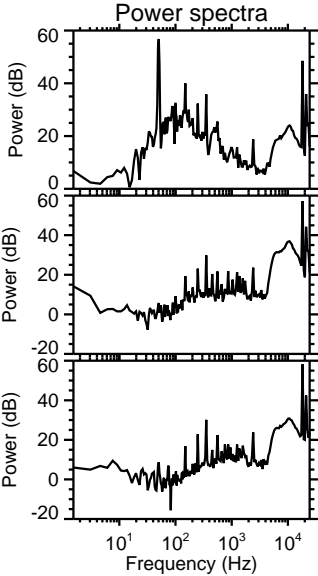
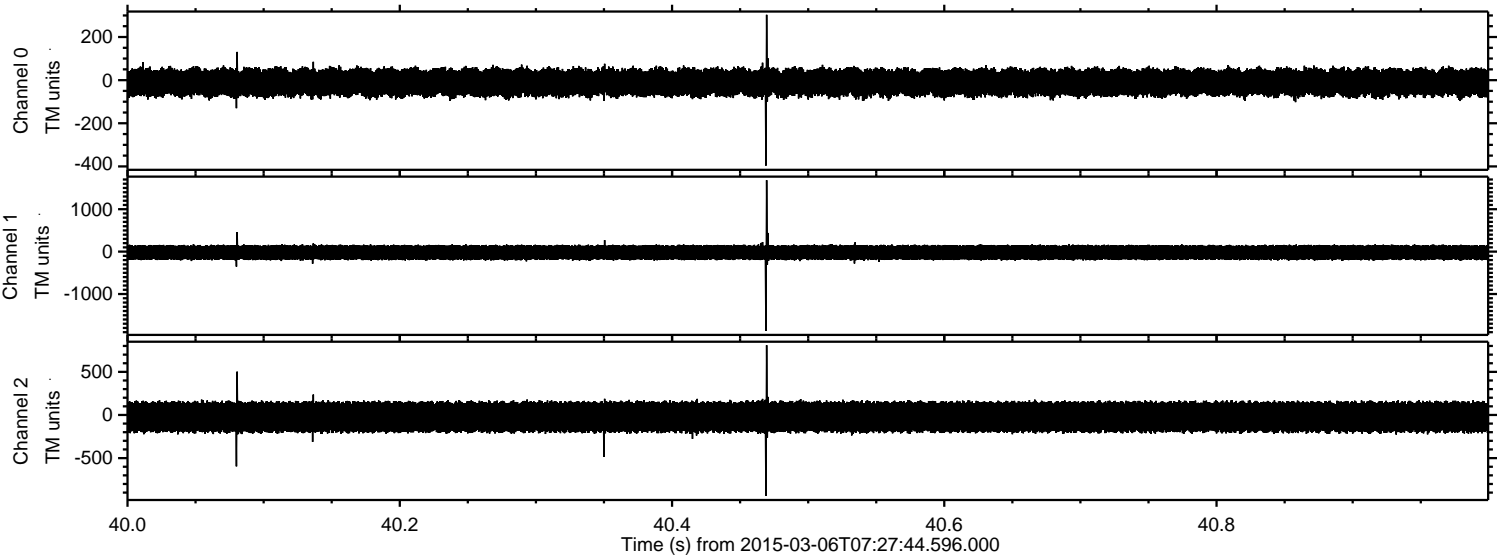

Processed Sun Mar 8 00:25:26 2015 by ELM ver.2012-10-06 from 001__elm20150306_072743__dat00.bin

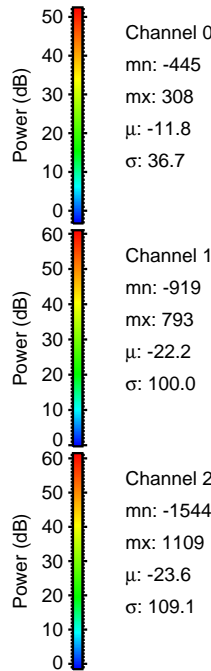
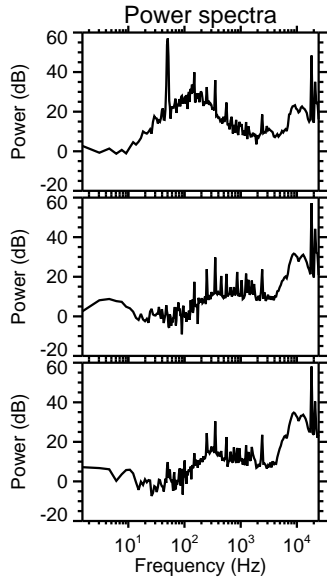
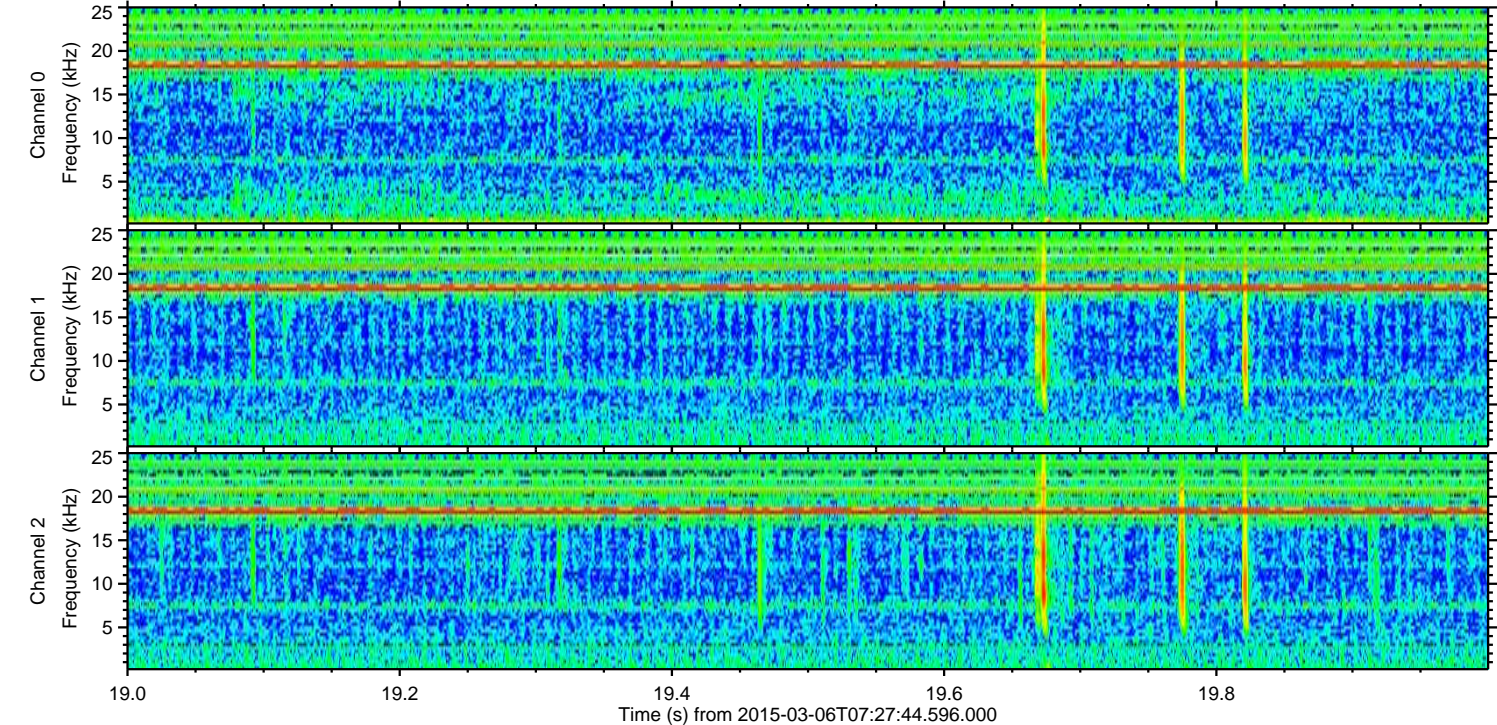
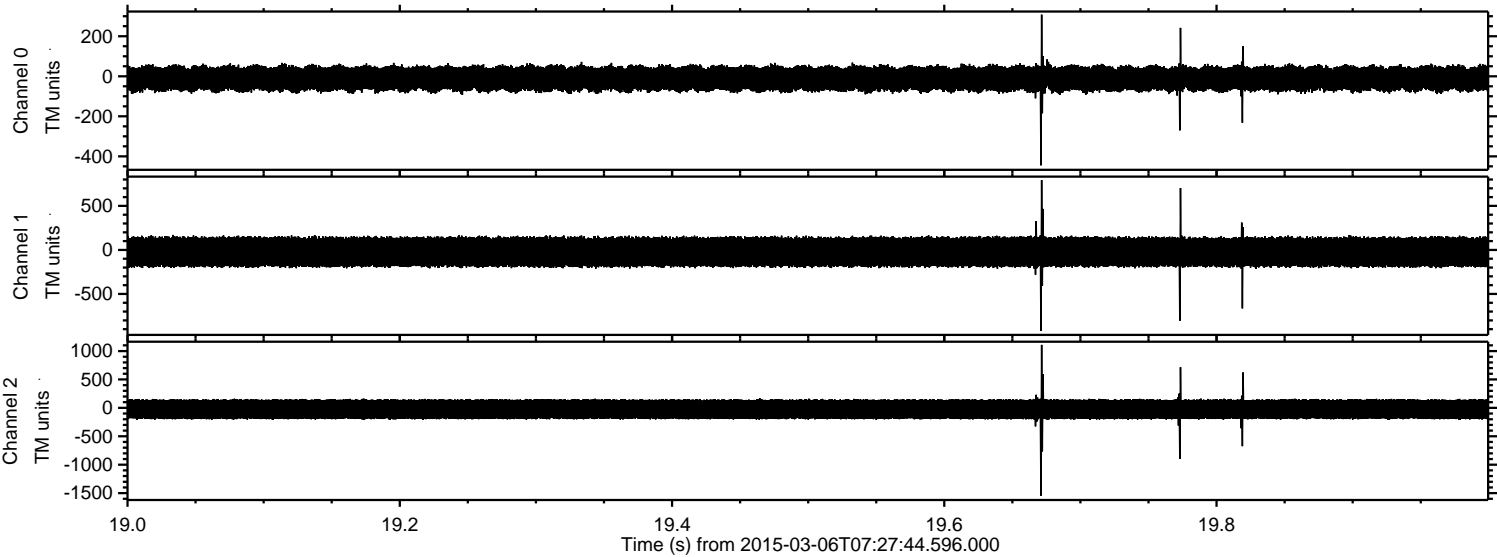

Processed Sun Mar 8 00:25:27 2015 by ELM ver.2012-10-06 from 001__elm20150306_072743__dat00.bin

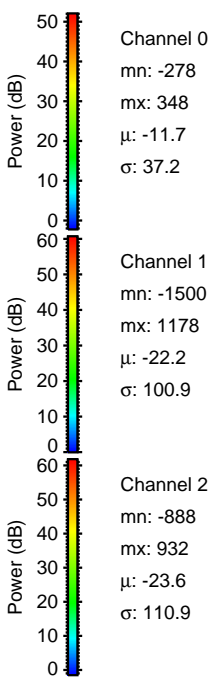
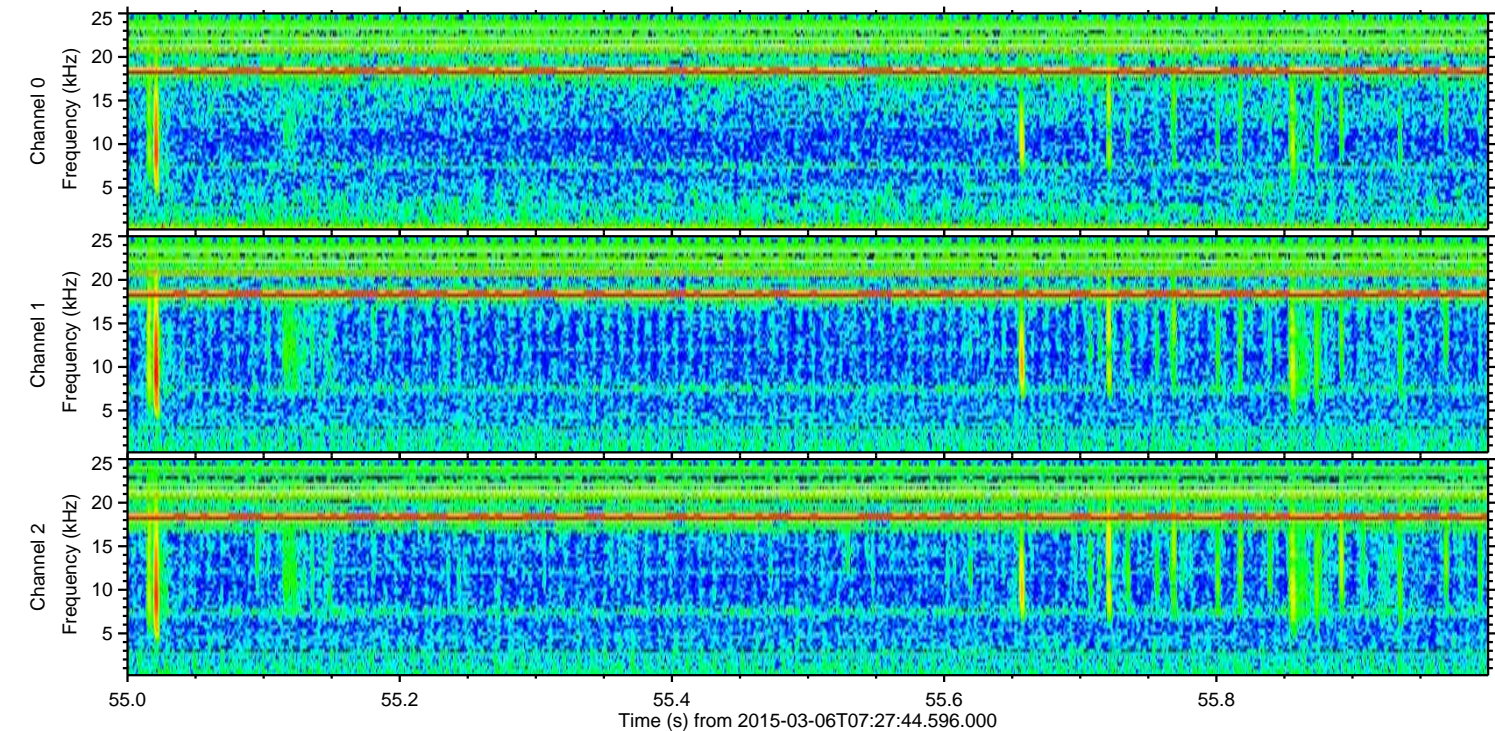
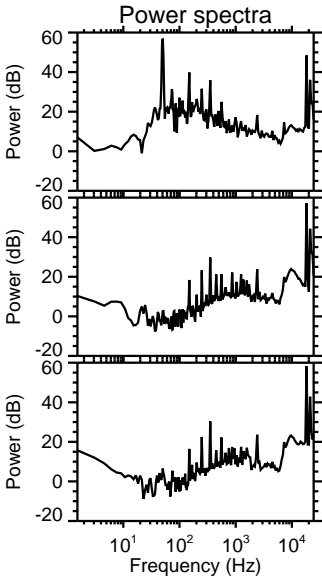
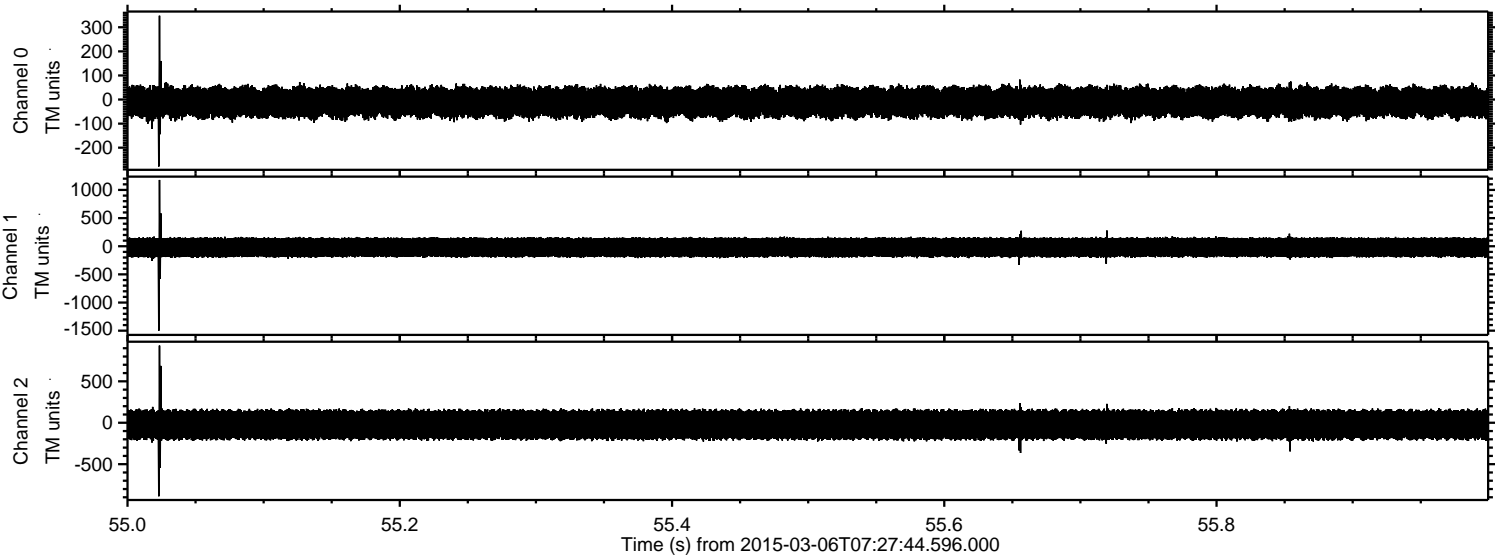

Processed Sun Mar 8 00:25:28 2015 by ELM ver.2012-10-06 from 001__elm20150306_072743__dat00.bin

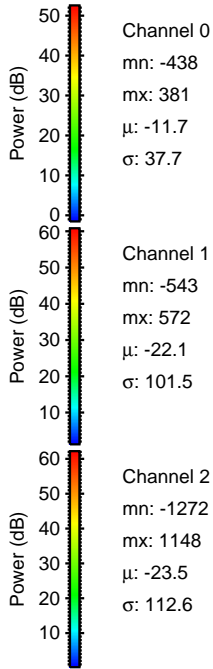
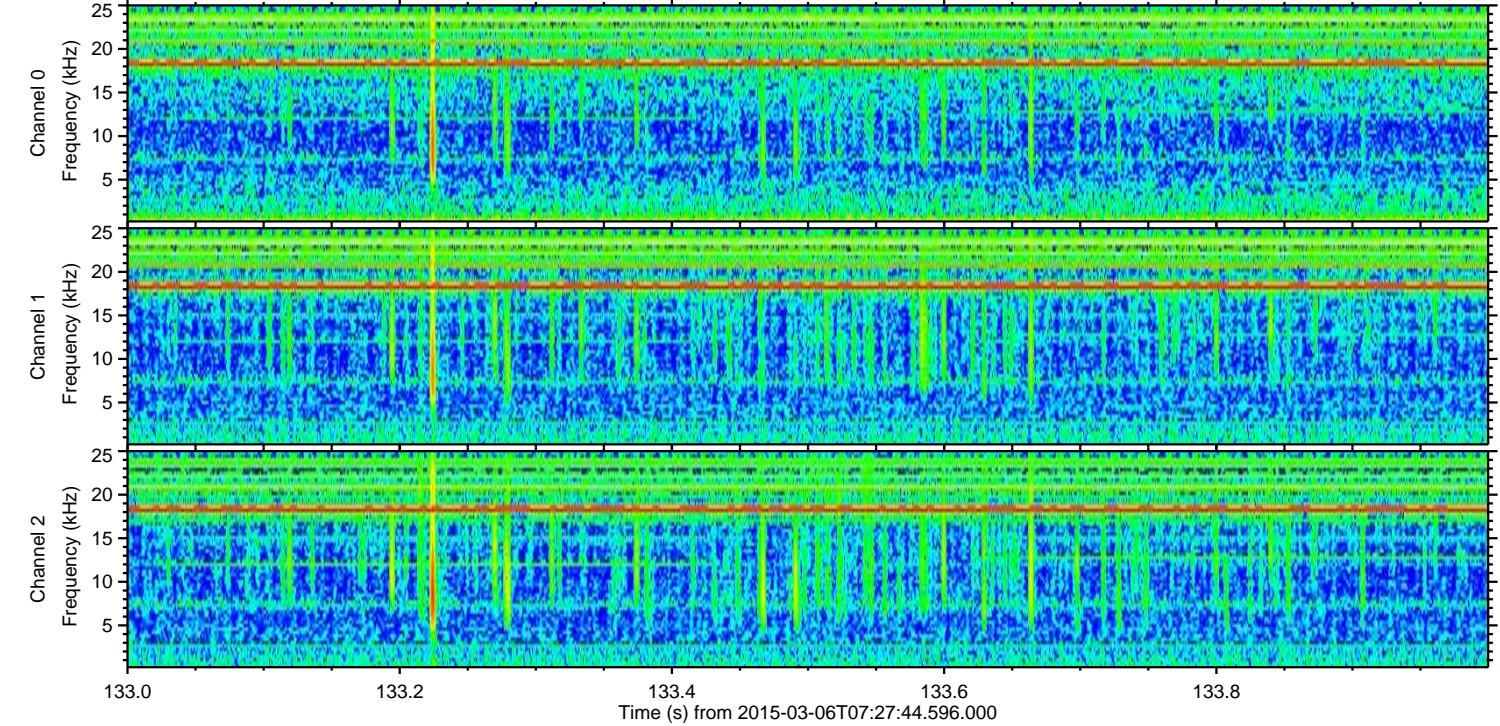
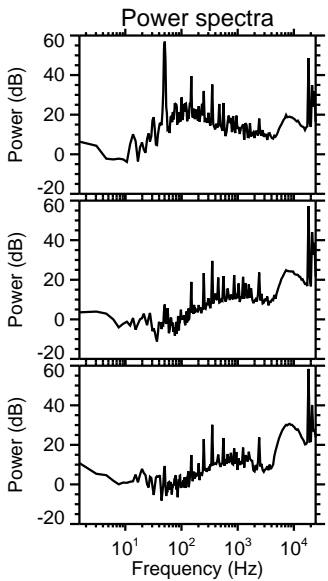
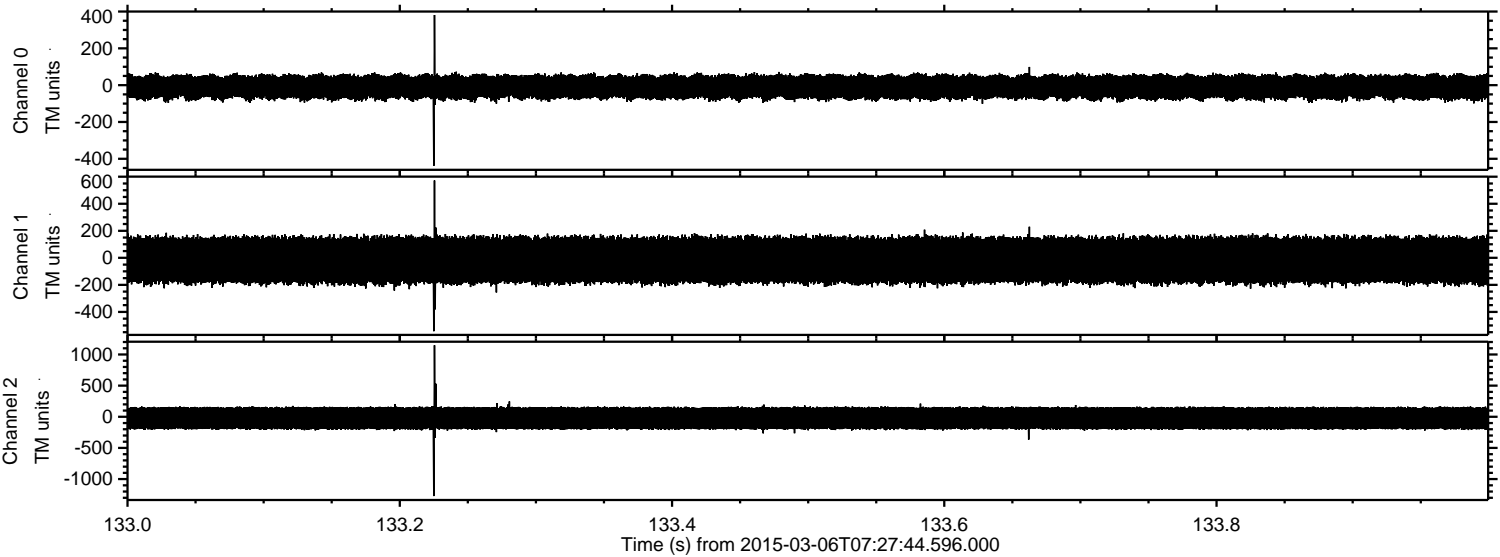

ELMAVAN 3D WAVEFORMS (Measured data sampled at 50 kHz) 49727 packets of 144 samples from 2015-03-06T07:27:44.596.000. Part 142/144

Processed Sun Mar 8 00:25:29 2015 by ELM ver.2012-10-06 from 001__elm20150306_072743__dat00.bin

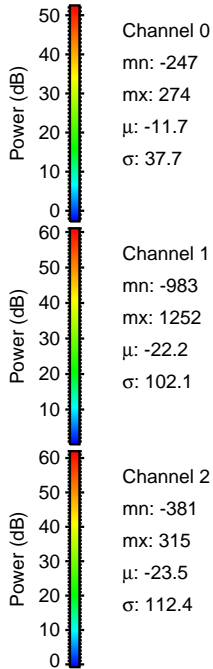
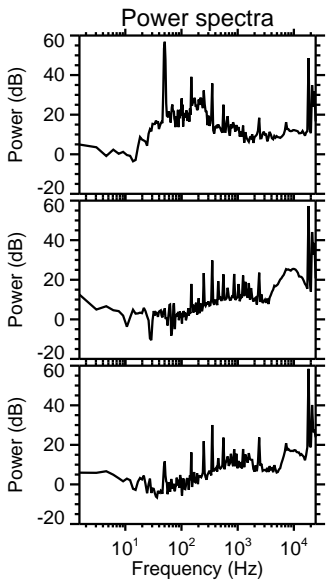
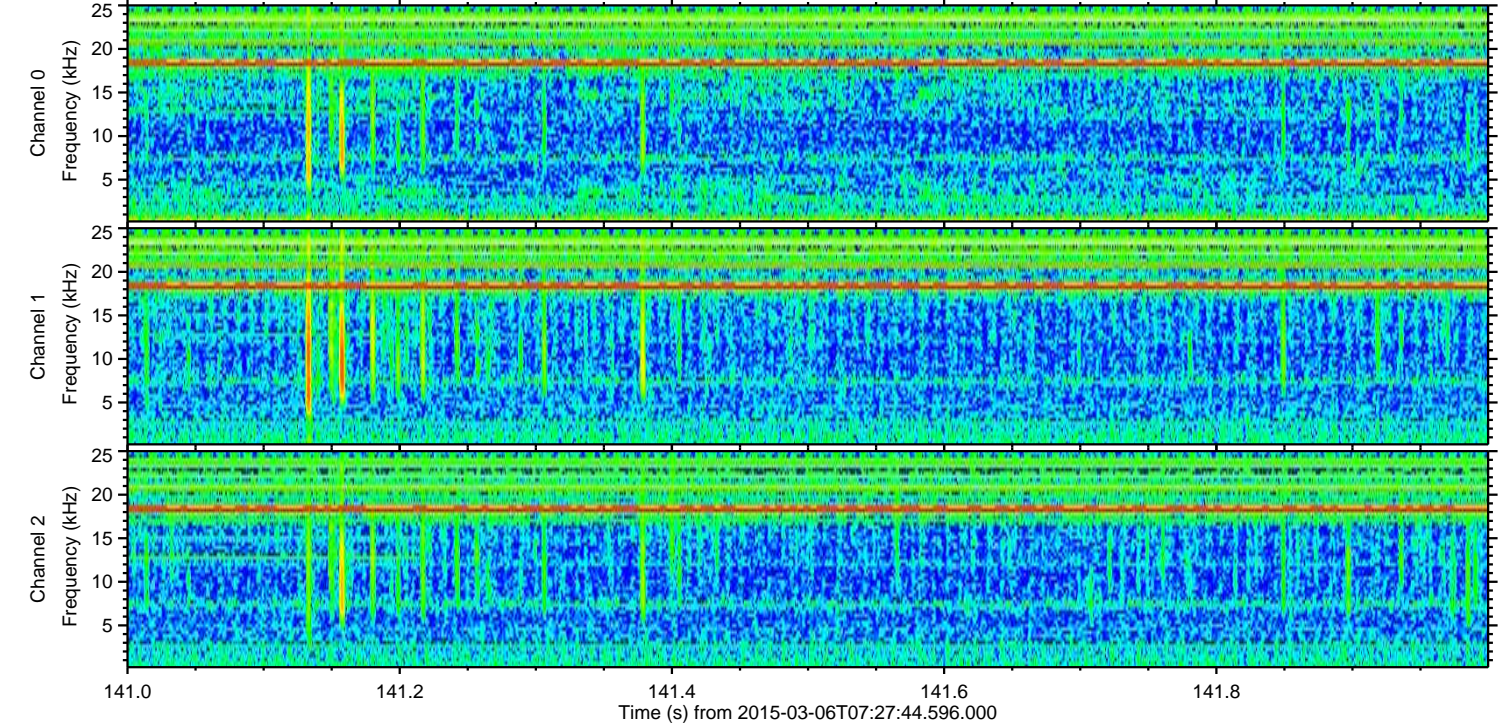
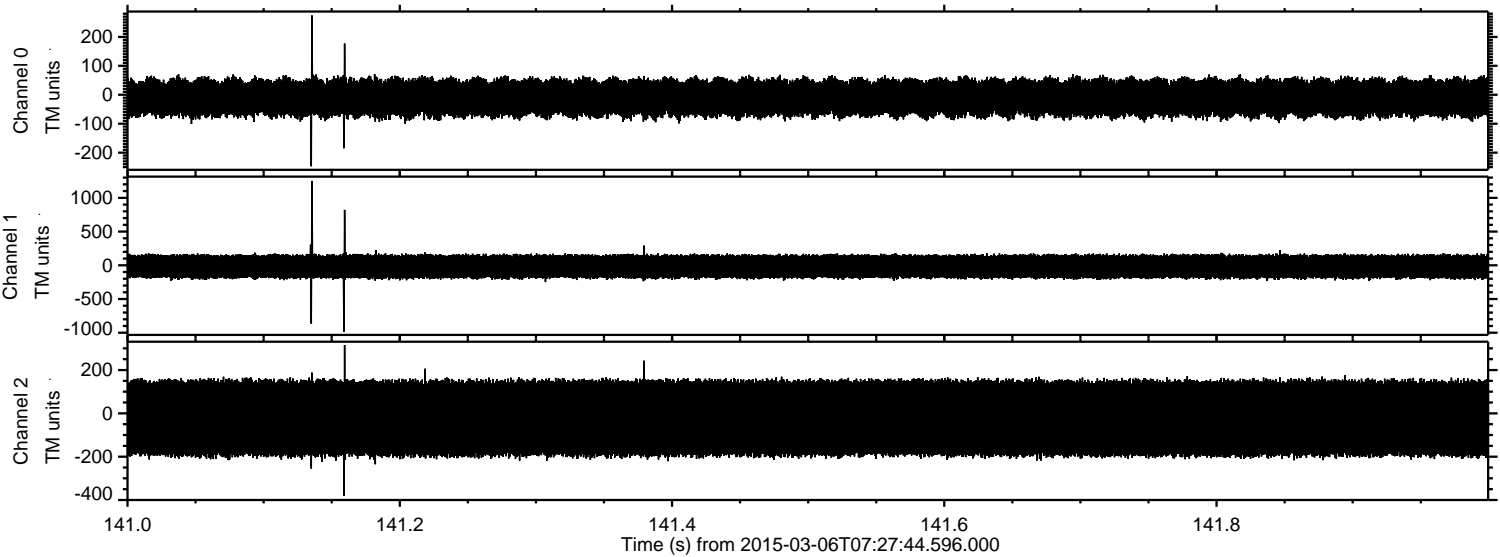

ELMAVAN 3D WAVEFORMS (Measured data sampled at 50 kHz) 49727 packets of 144 samples from 2015-03-06T07:27:44.596.000. Part 118/144

Processed Sun Mar 8 00:25:30 2015 by ELM ver.2012-10-06 from 001__elm20150306_072743__dat00.bin

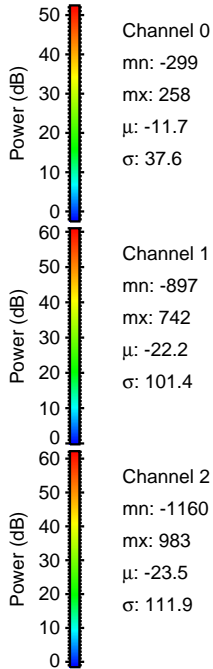
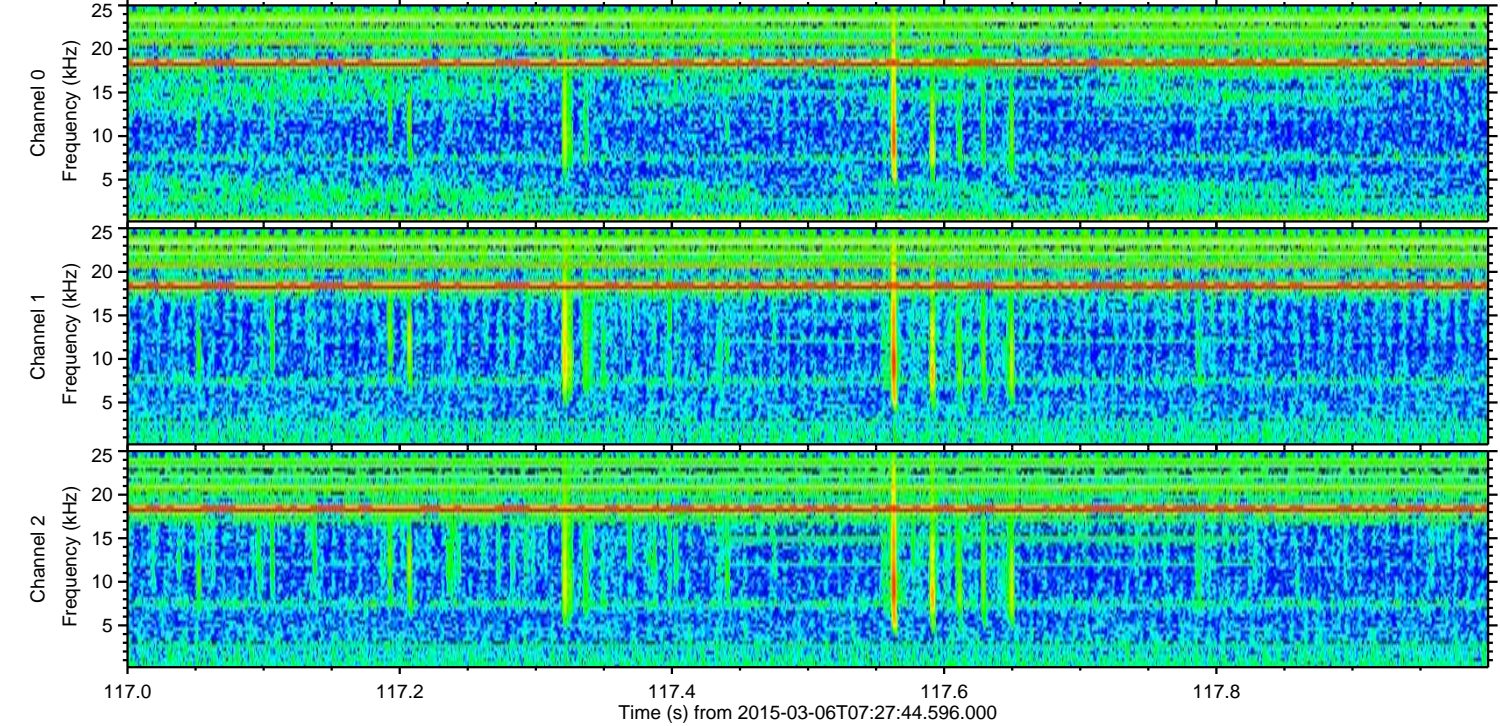
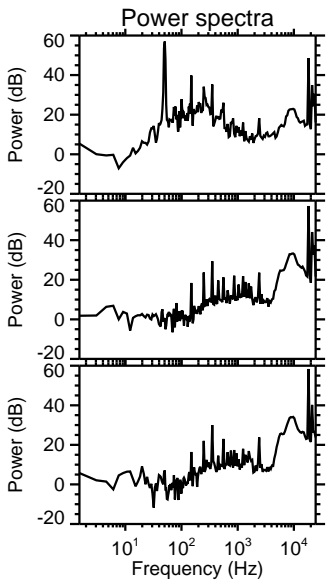
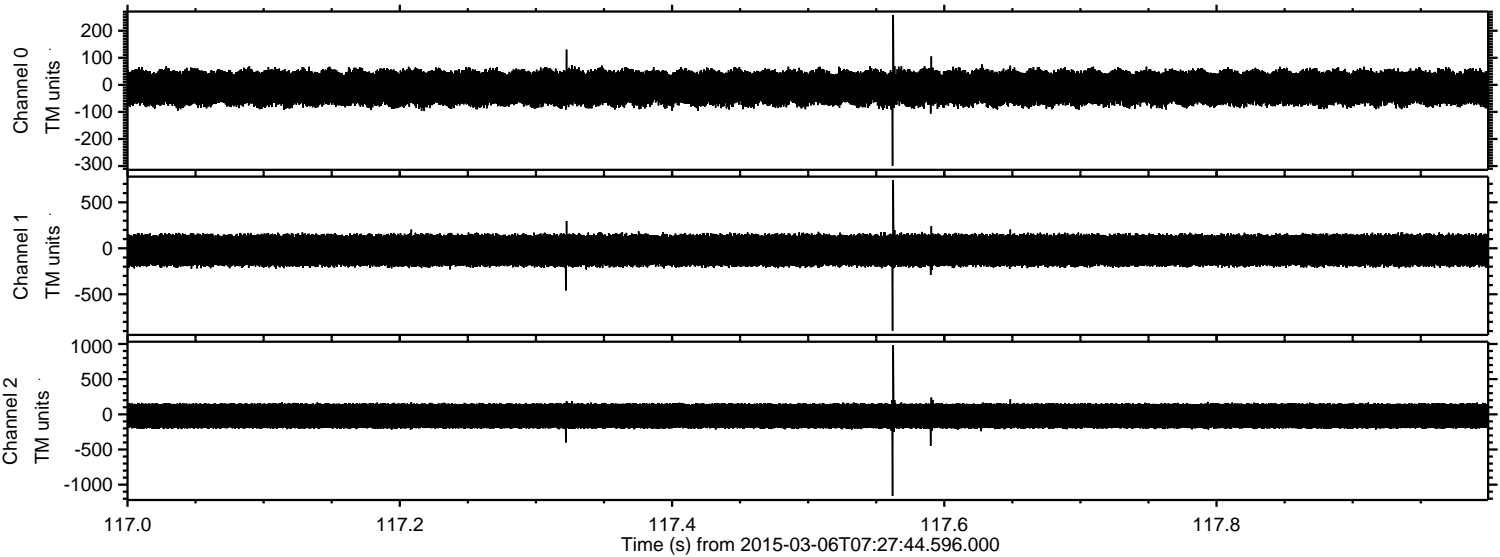

ELMAVAN 3D WAVEFORMS (Measured data sampled at 50 kHz) 49727 packets of 144 samples from 2015-03-06T07:27:44.596.000. Part 11/144

Processed Sun Mar 8 00:25:31 2015 by ELM ver.2012-10-06 from 001__elm20150306_072743__dat00.bin

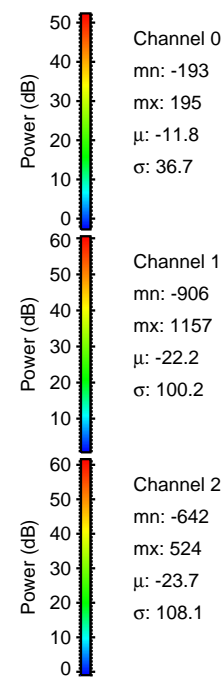
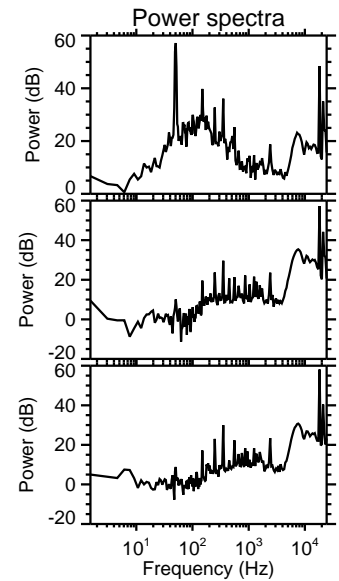
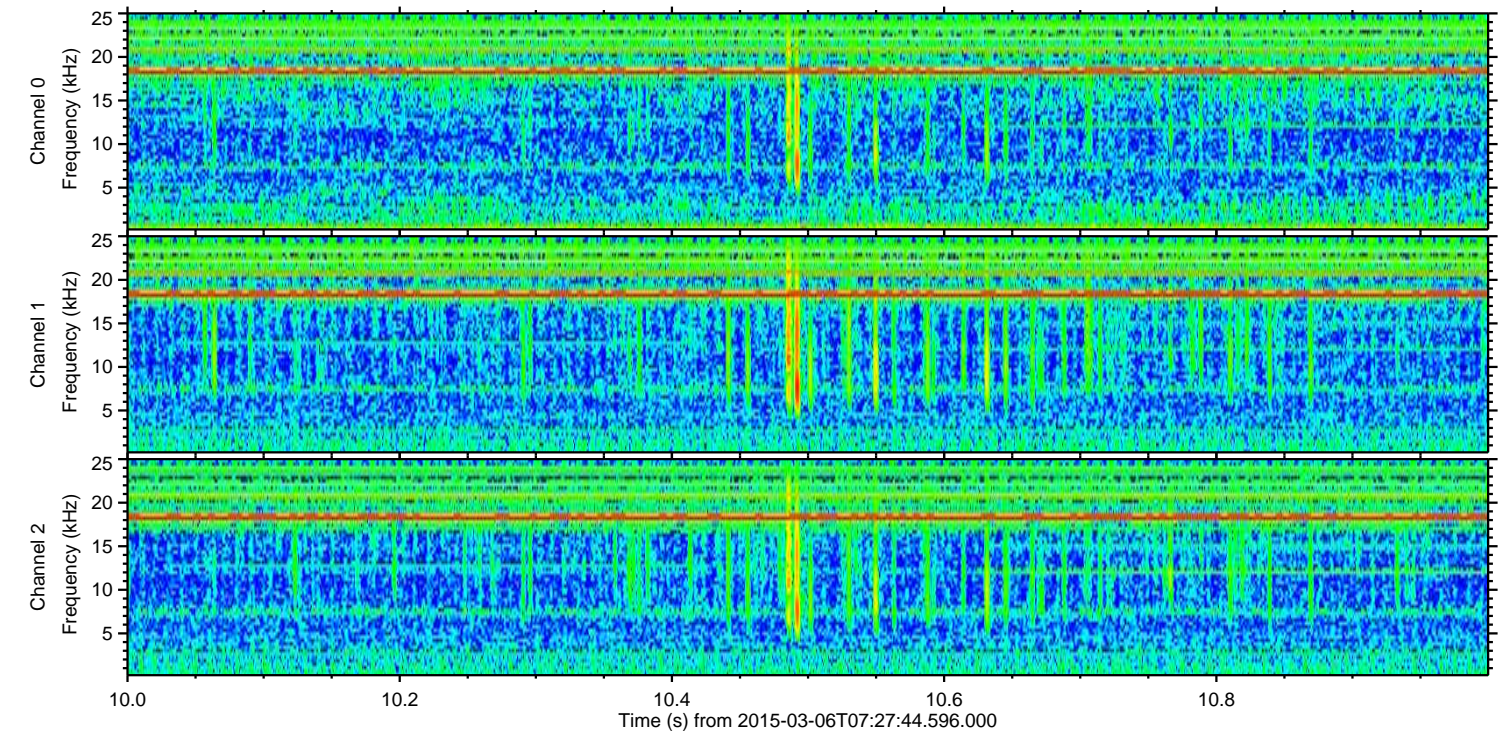
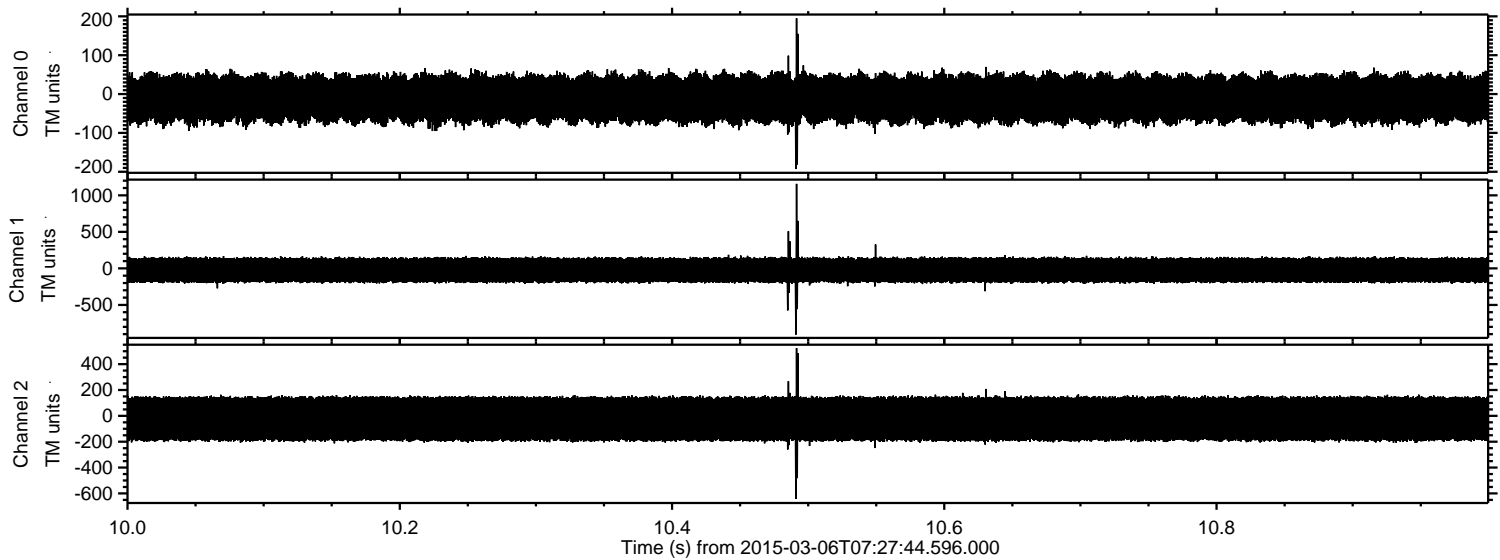

Channel 0
mn: -193
mx: 195
 μ : -11.8
 σ : 36.7

Channel 1
mn: -906
mx: 1157
 μ : -22.2
 σ : 100.2

Channel 2
mn: -642
mx: 524
 μ : -23.7
 σ : 108.1

Processed Sun Mar 8 00:25:32 2015 by ELM ver.2012-10-06 from 001__elm20150306_072743__dat00.bin

