

# ELMAVAN 3D WAVEFORMS (Measured data sampled at 50 kHz) 49809 packets of 144 samples from 2015-03-06T05:52:41.482.999.

Processed Sun Mar 8 00:03:45 2015 by ELM ver.2012-10-06 from 001\_\_elm20150306\_055240\_\_dat00.bin

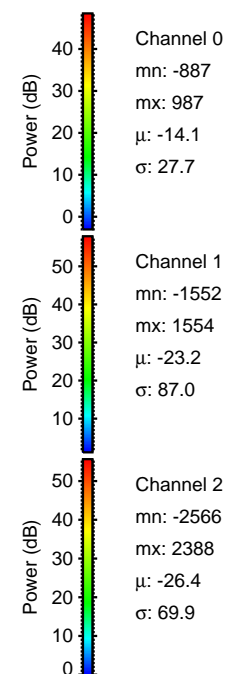

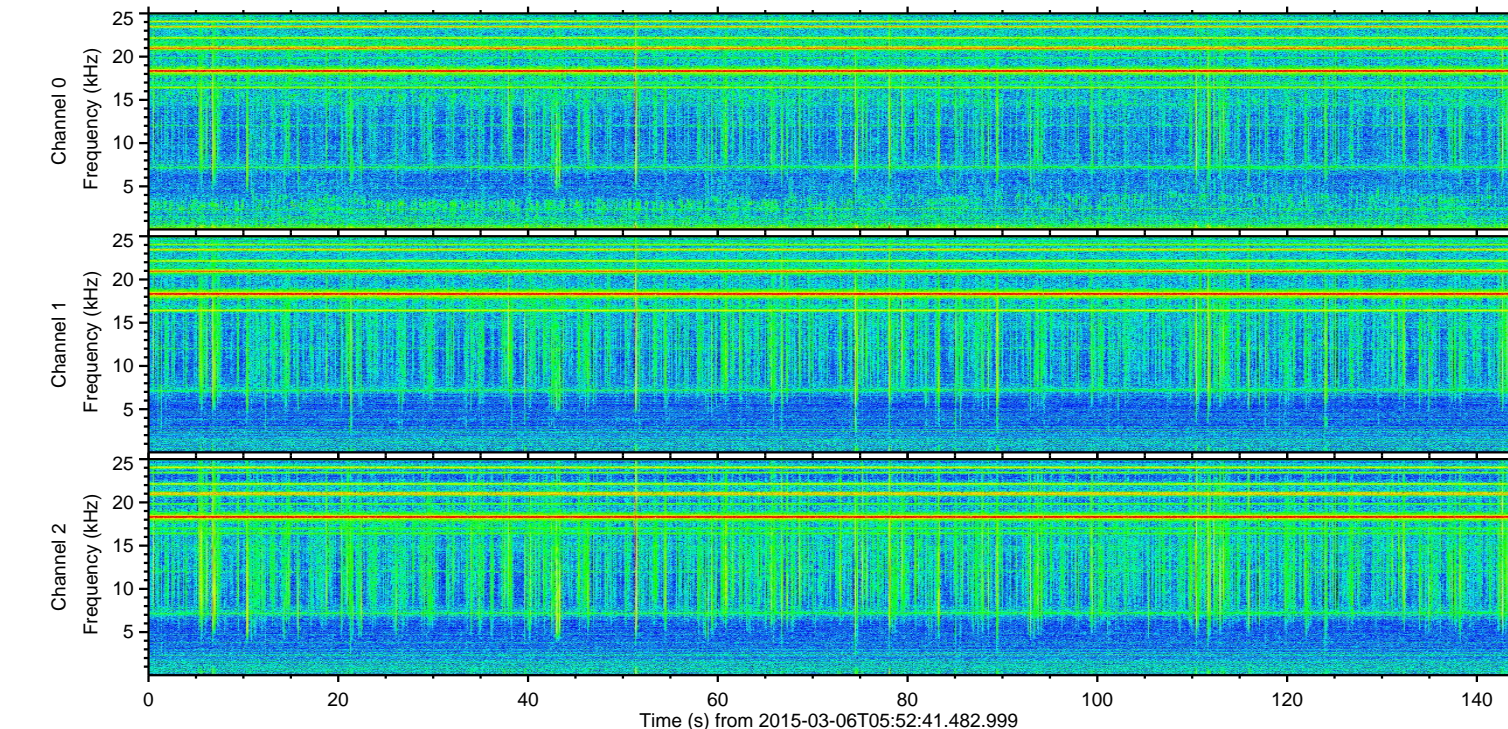
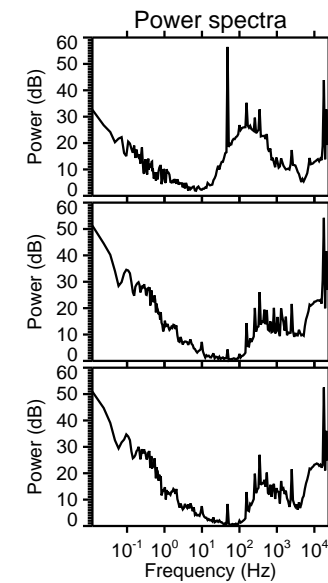
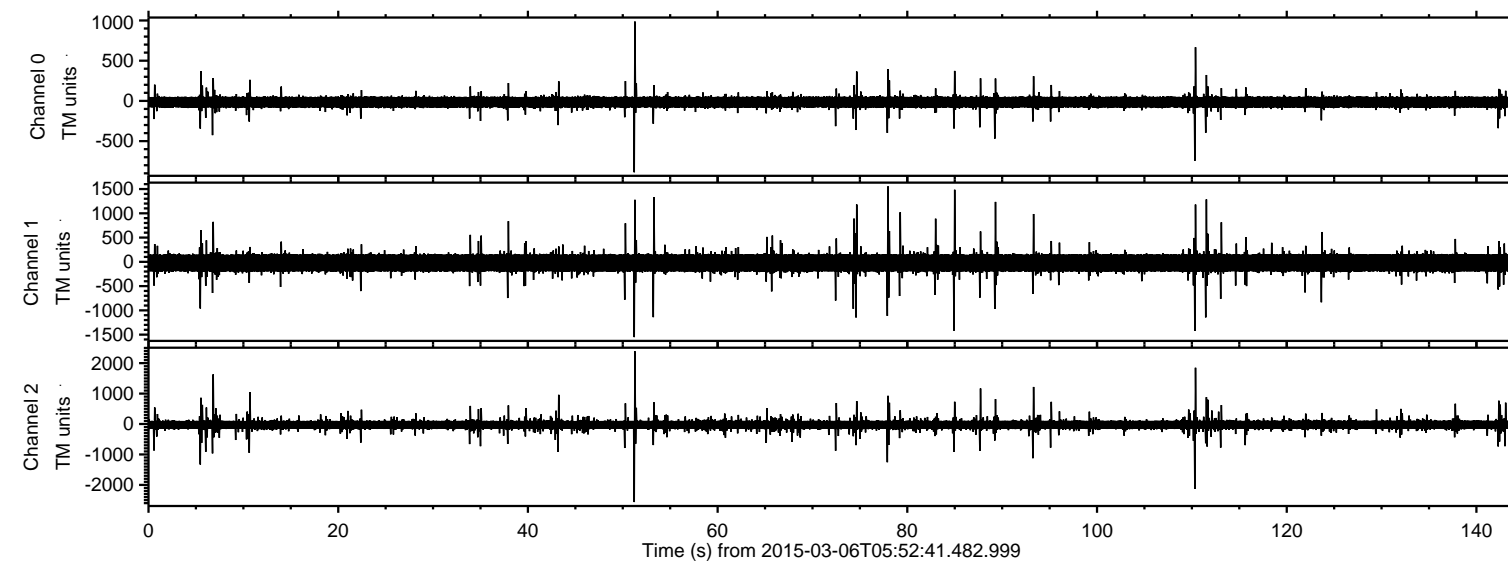

Processed Sun Mar 8 00:04:00 2015 by ELM ver.2012-10-06 from 001\_\_elm20150306\_055240\_\_dat00.bin

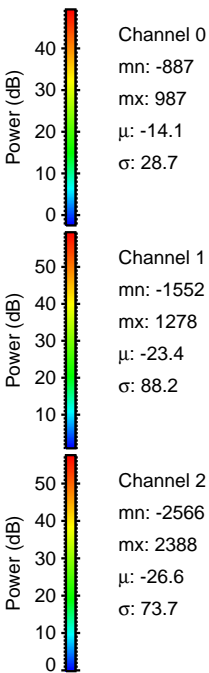
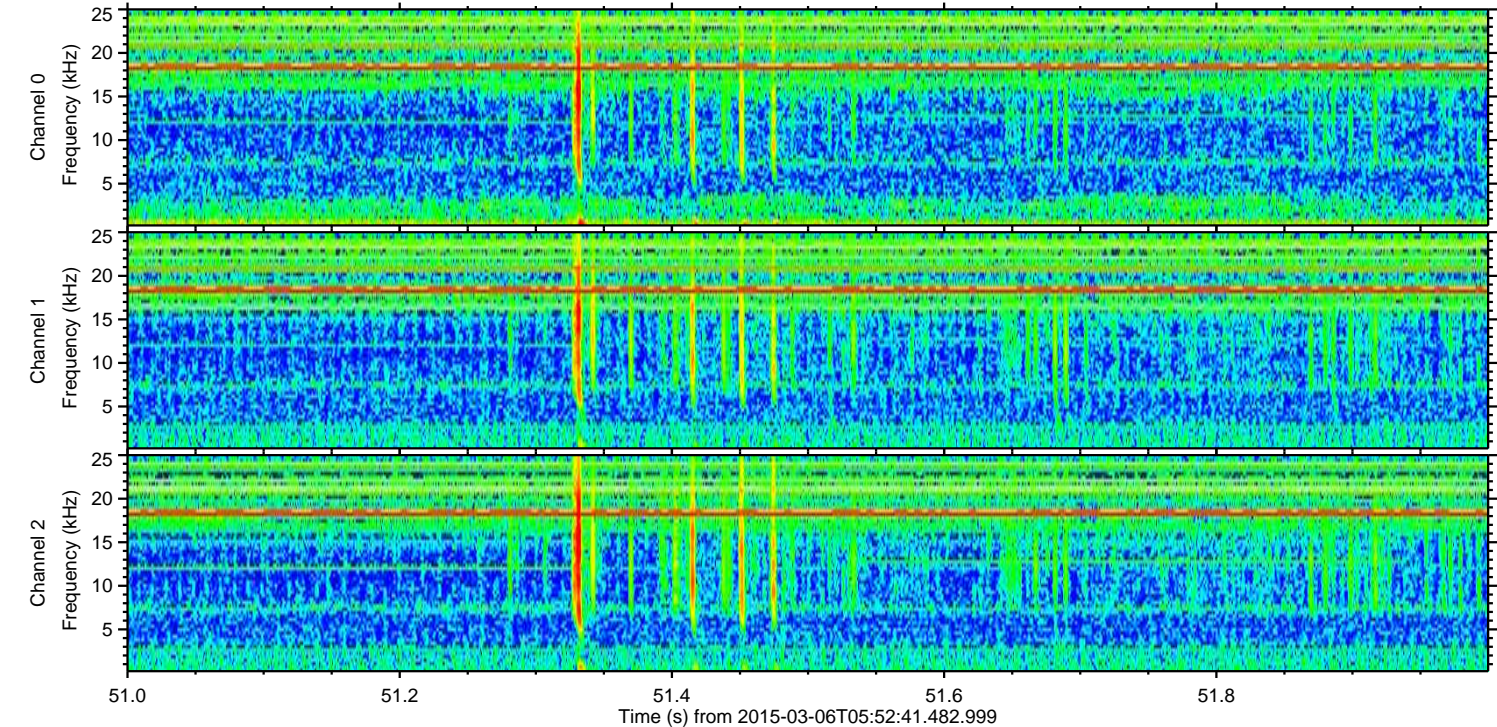
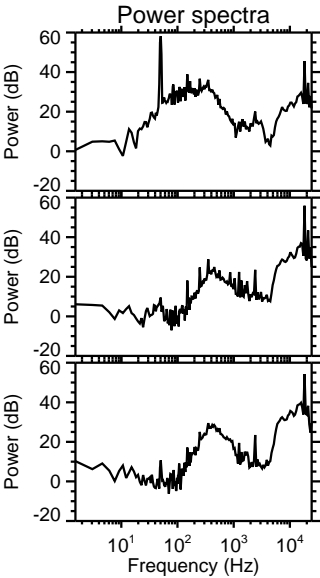
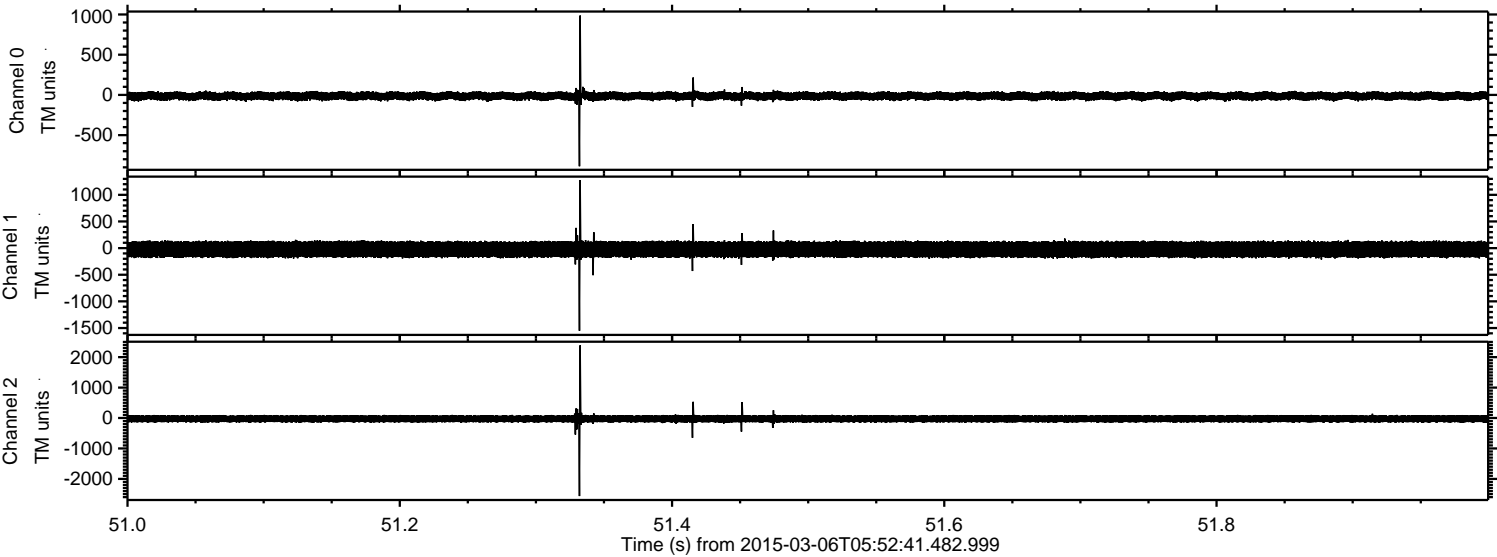



ELMAVAN 3D WAVEFORMS (Measured data sampled at 50 kHz) 49809 packets of 144 samples from 2015-03-06T05:52:41.482.999. Part 111/144

Processed Sun Mar 8 00:04:01 2015 by ELM ver.2012-10-06 from 001\_\_elm20150306\_055240\_\_dat00.bin

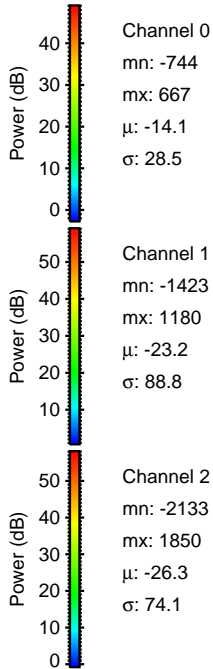
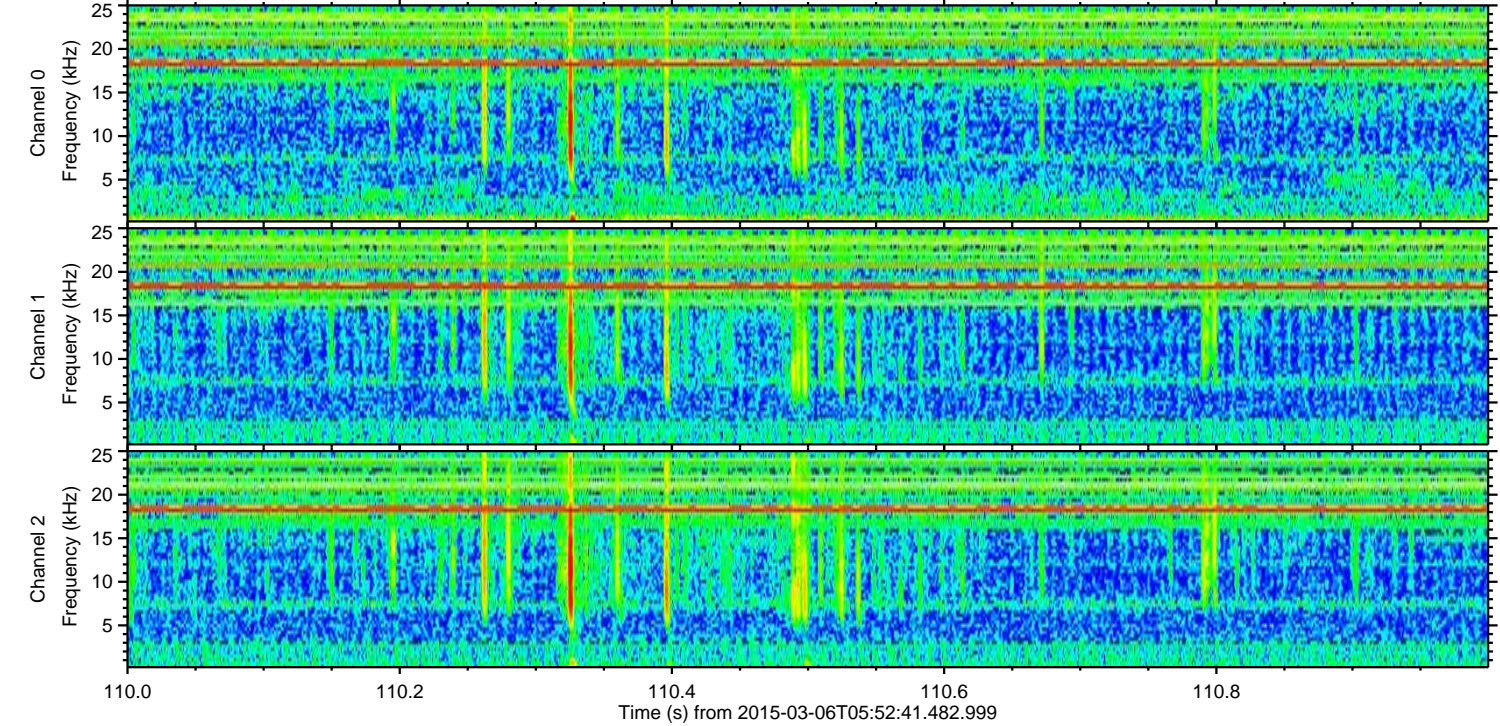
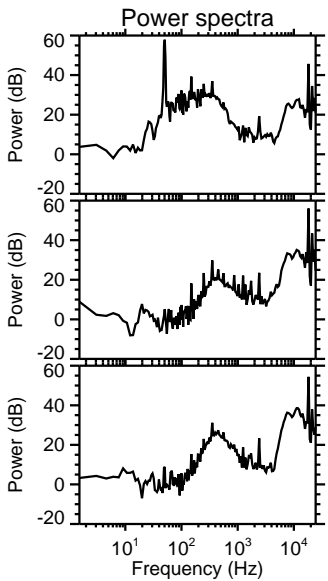
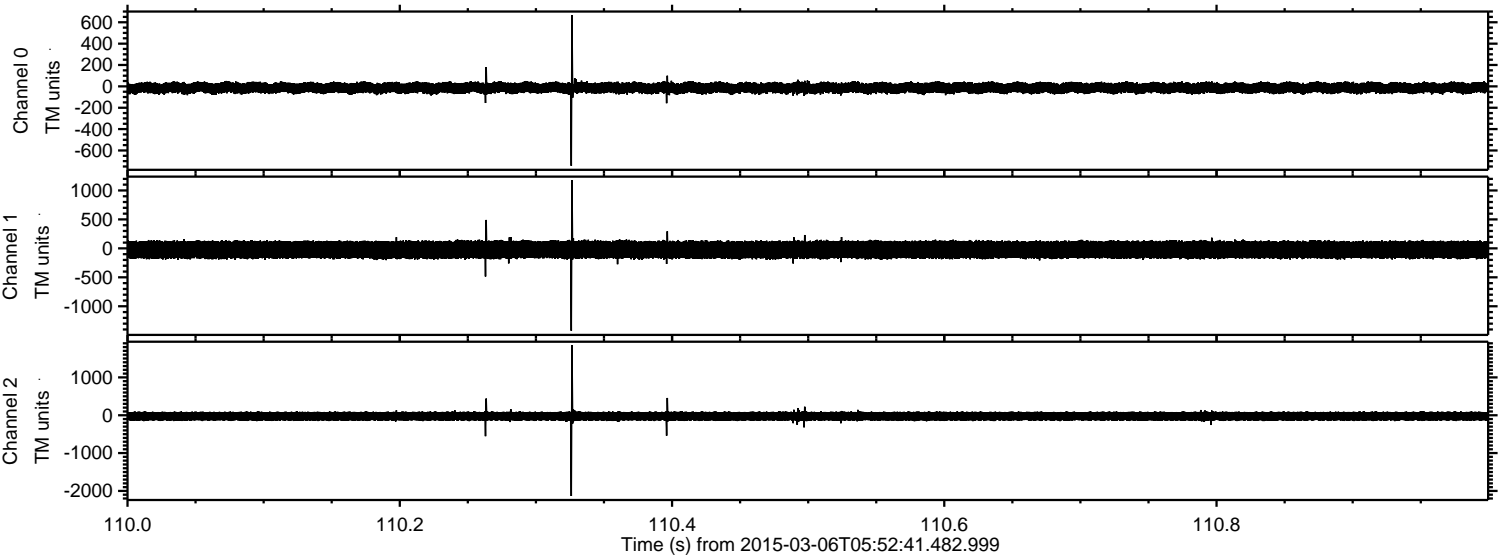



Processed Sun Mar 8 00:04:02 2015 by ELM ver.2012-10-06 from 001\_\_elm20150306\_055240\_\_dat00.bin

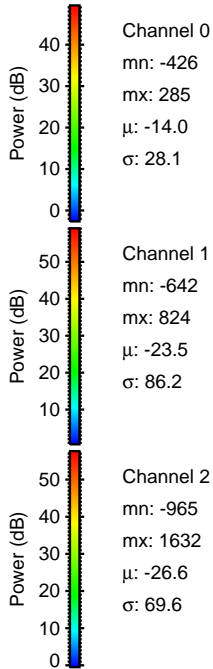
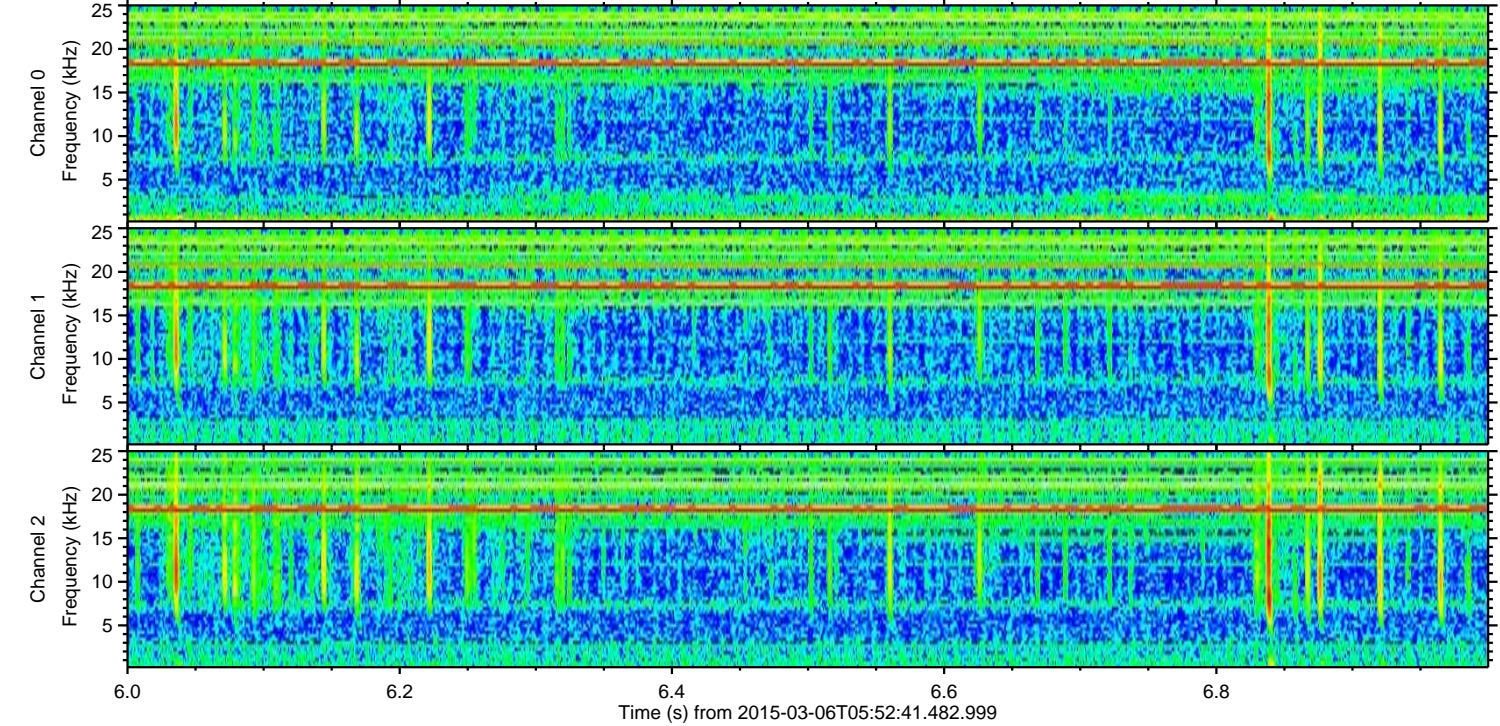
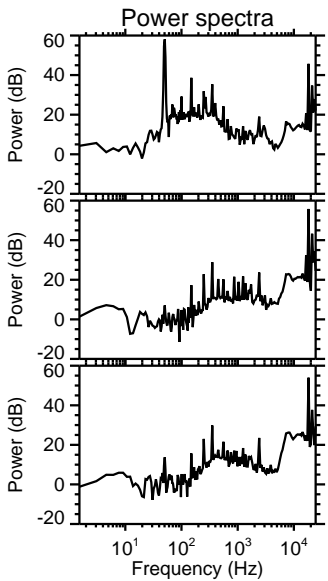
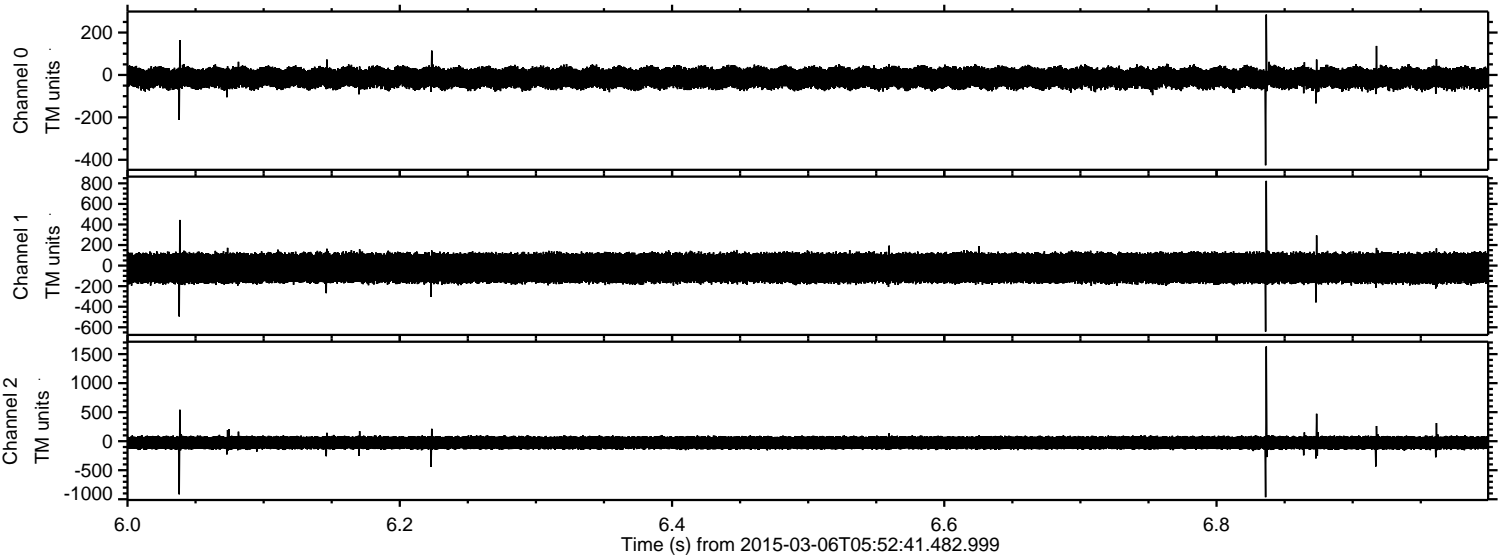



Processed Sun Mar 8 00:04:03 2015 by ELM ver.2012-10-06 from 001\_\_elm20150306\_055240\_\_dat00.bin

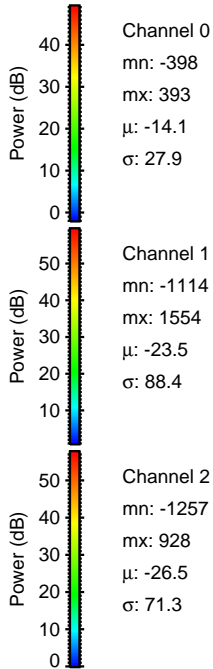
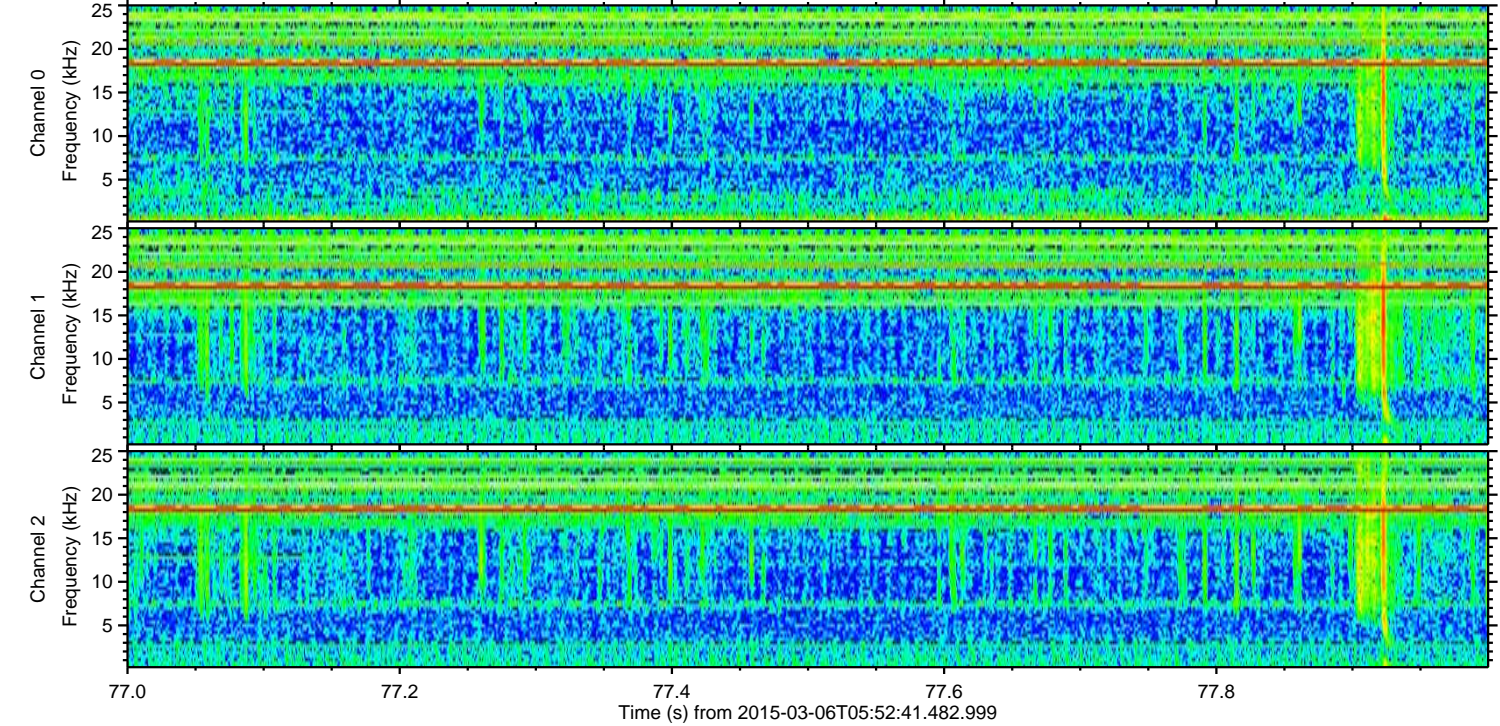
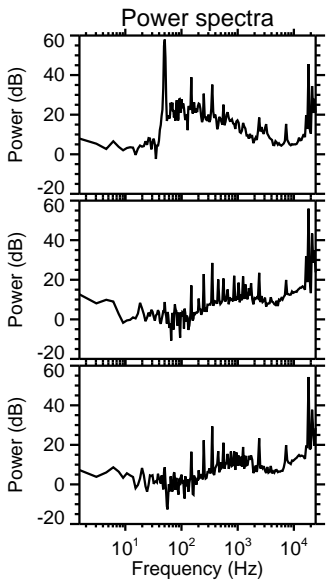
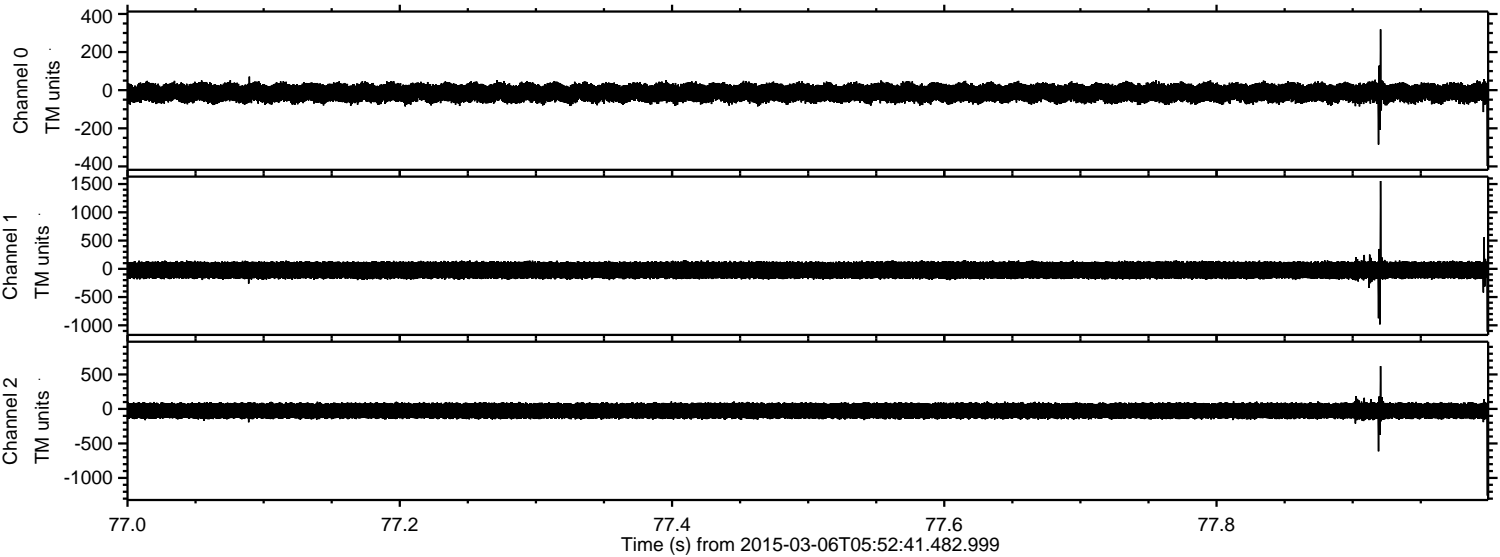



Processed Sun Mar 8 00:04:04 2015 by ELM ver.2012-10-06 from 001\_\_elm20150306\_055240\_\_dat00.bin

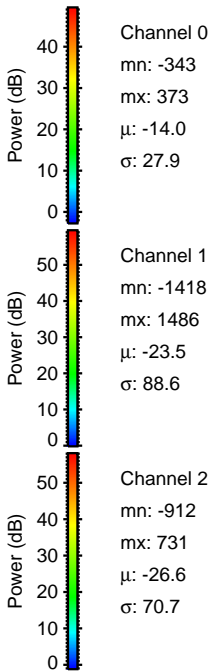
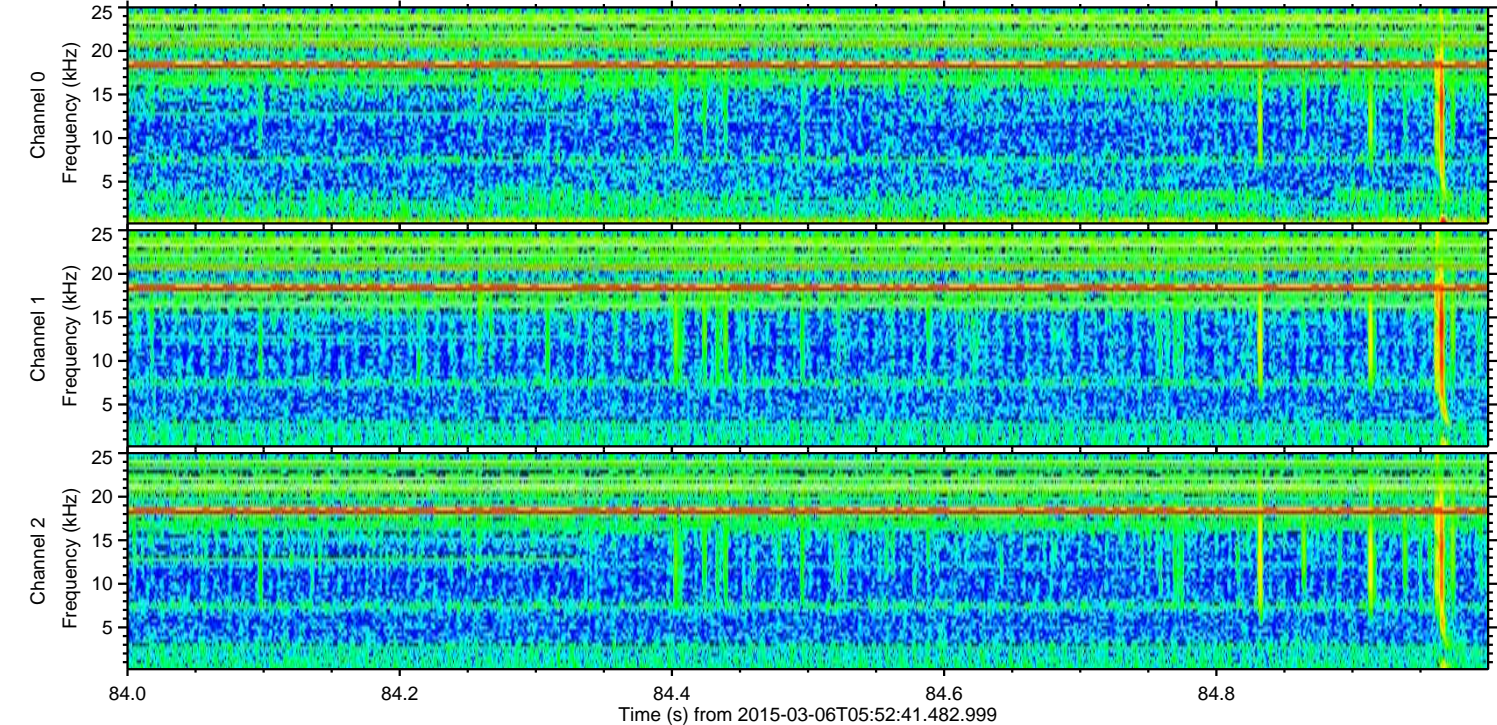
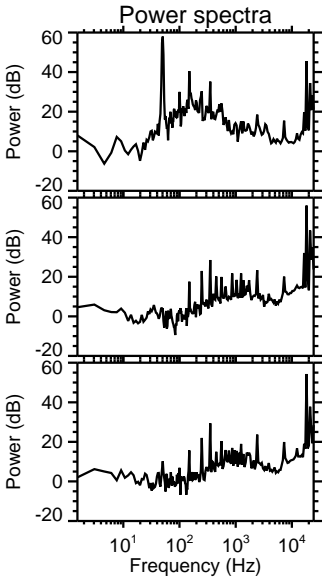
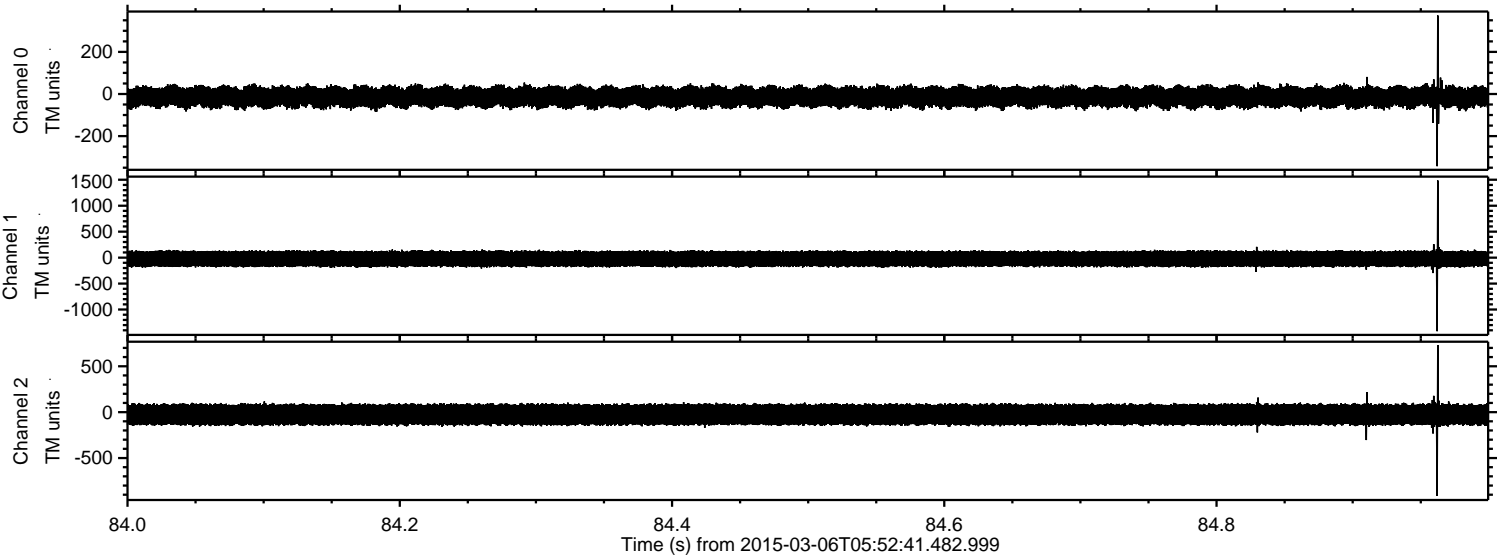



Processed Sun Mar 8 00:04:05 2015 by ELM ver.2012-10-06 from 001\_\_elm20150306\_055240\_\_dat00.bin

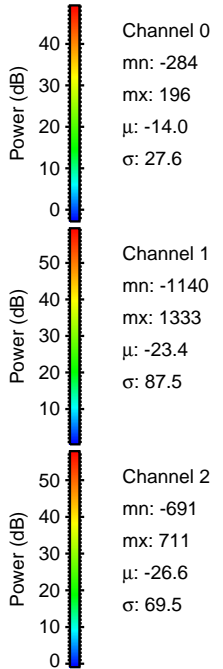
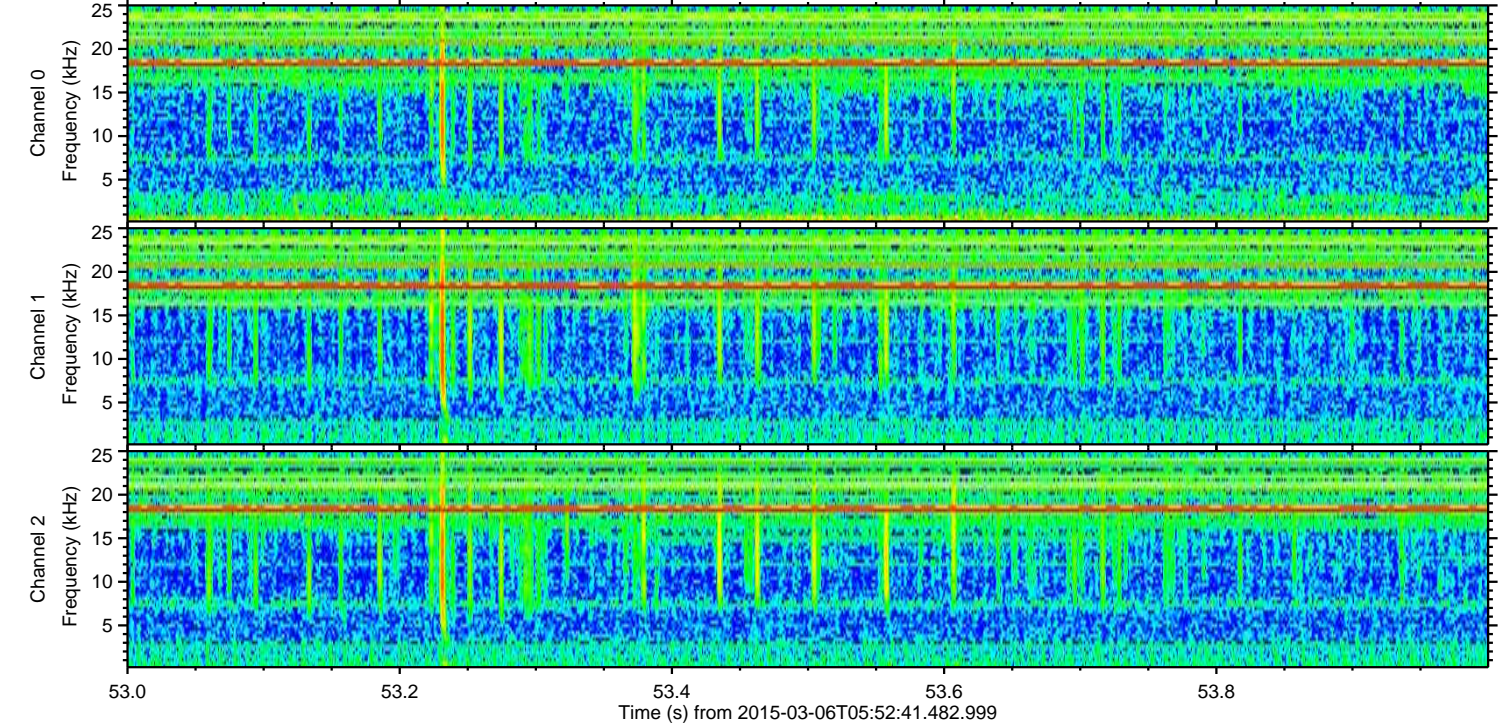
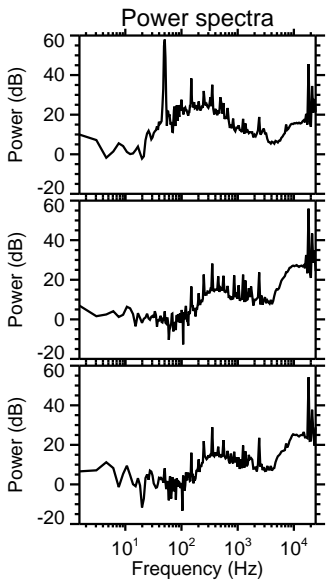
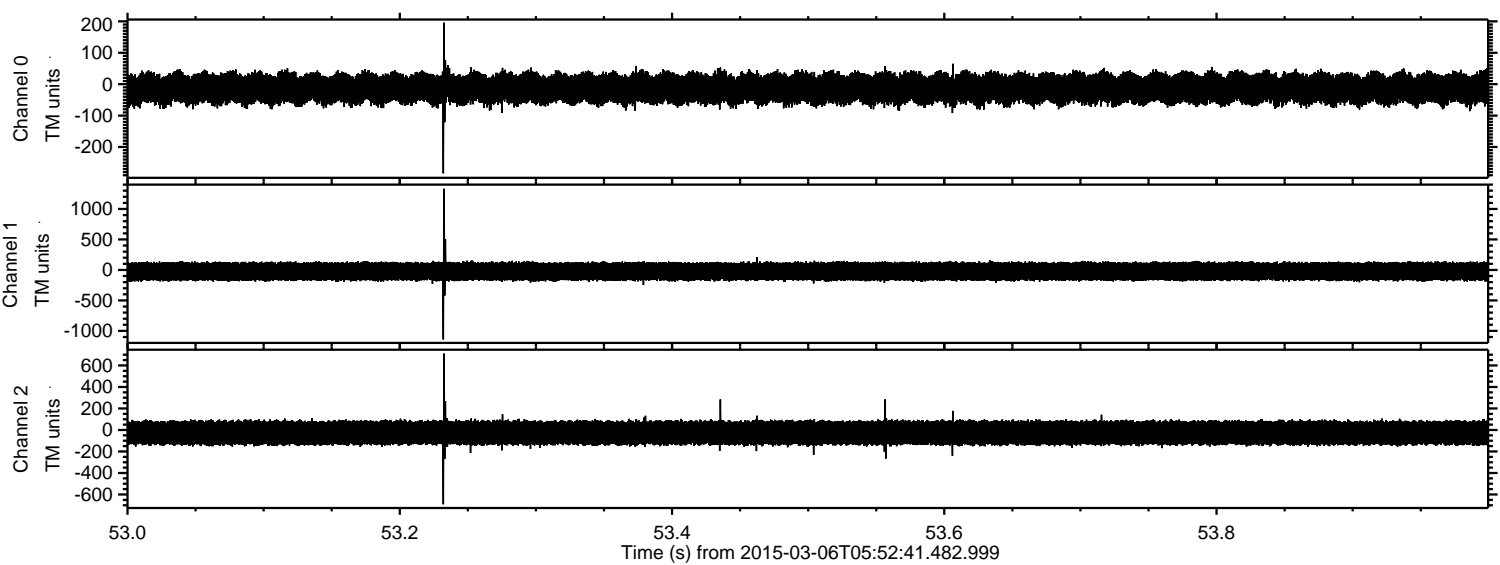



Processed Sun Mar 8 00:04:07 2015 by ELM ver.2012-10-06 from 001\_\_elm20150306\_055240\_\_dat00.bin

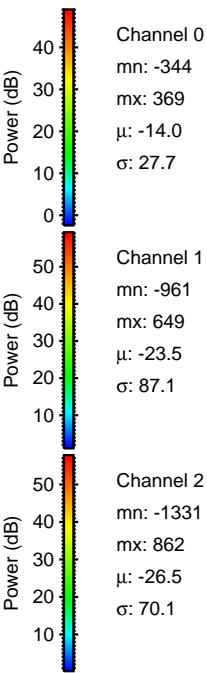
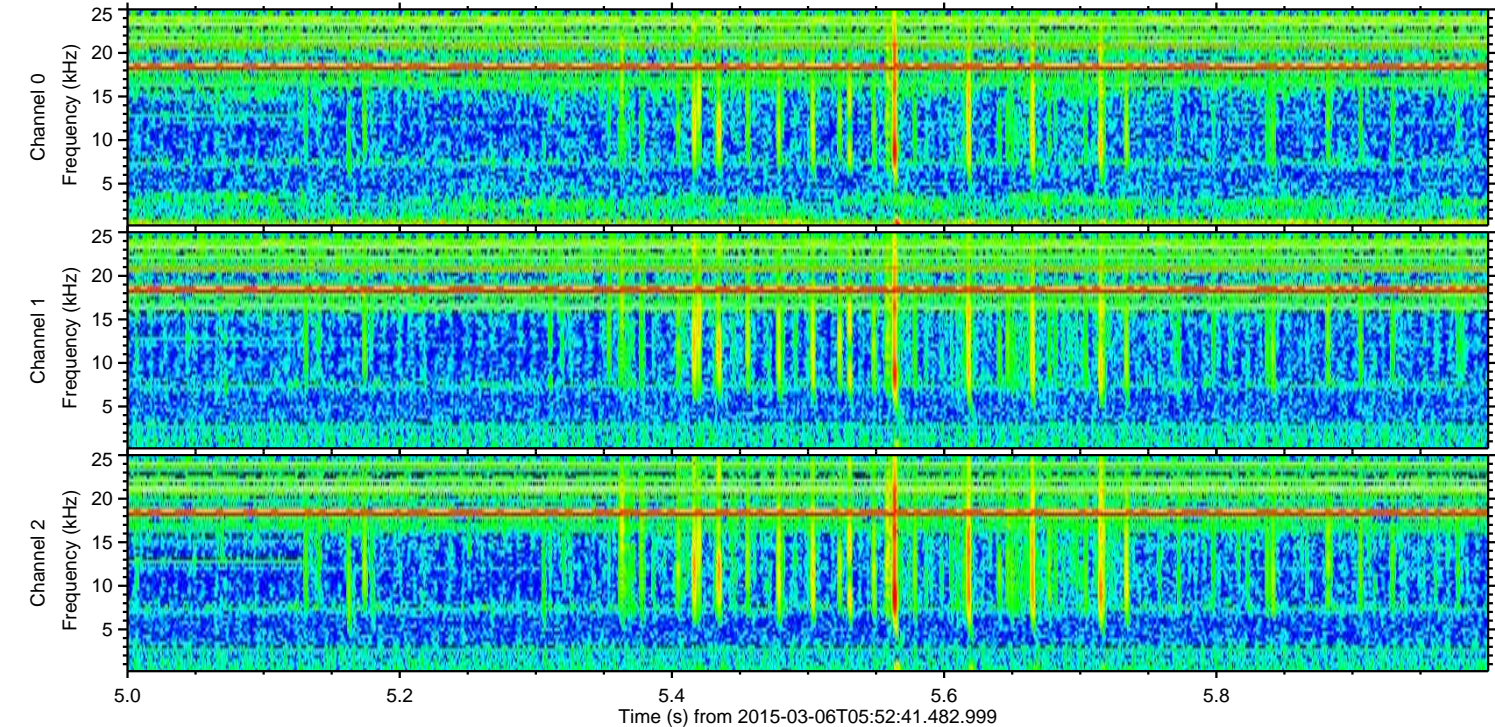
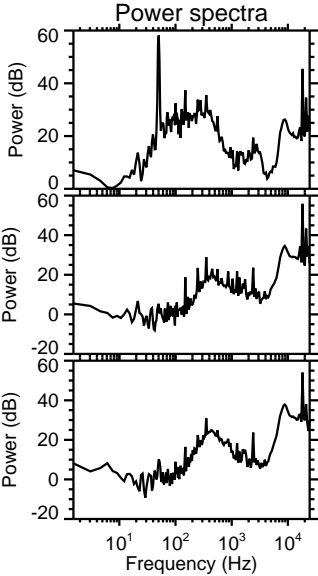
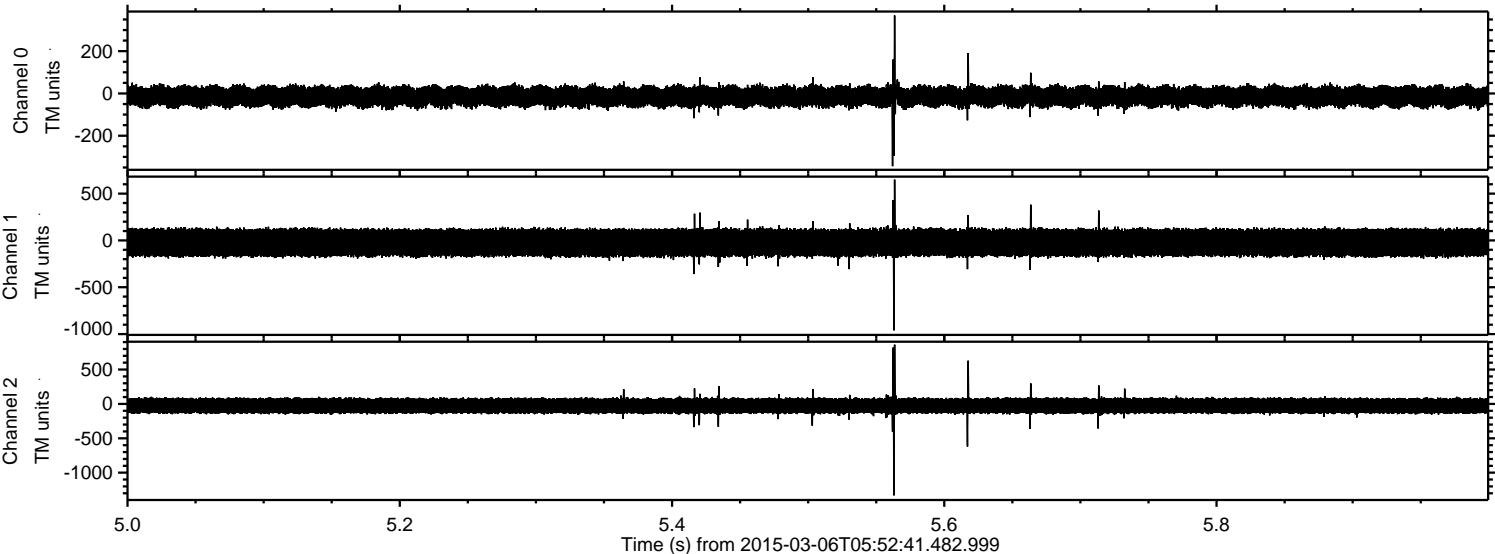



ELMAVAN 3D WAVEFORMS (Measured data sampled at 50 kHz) 49809 packets of 144 samples from 2015-03-06T05:52:41.482.999. Part 112/144

Processed Sun Mar 8 00:04:08 2015 by ELM ver.2012-10-06 from 001\_\_elm20150306\_055240\_\_dat00.bin

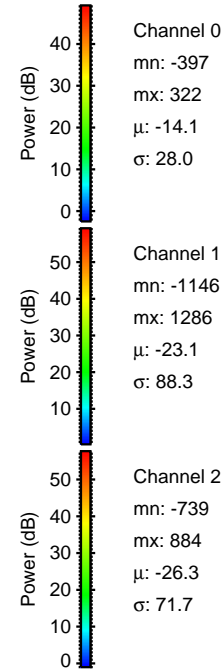
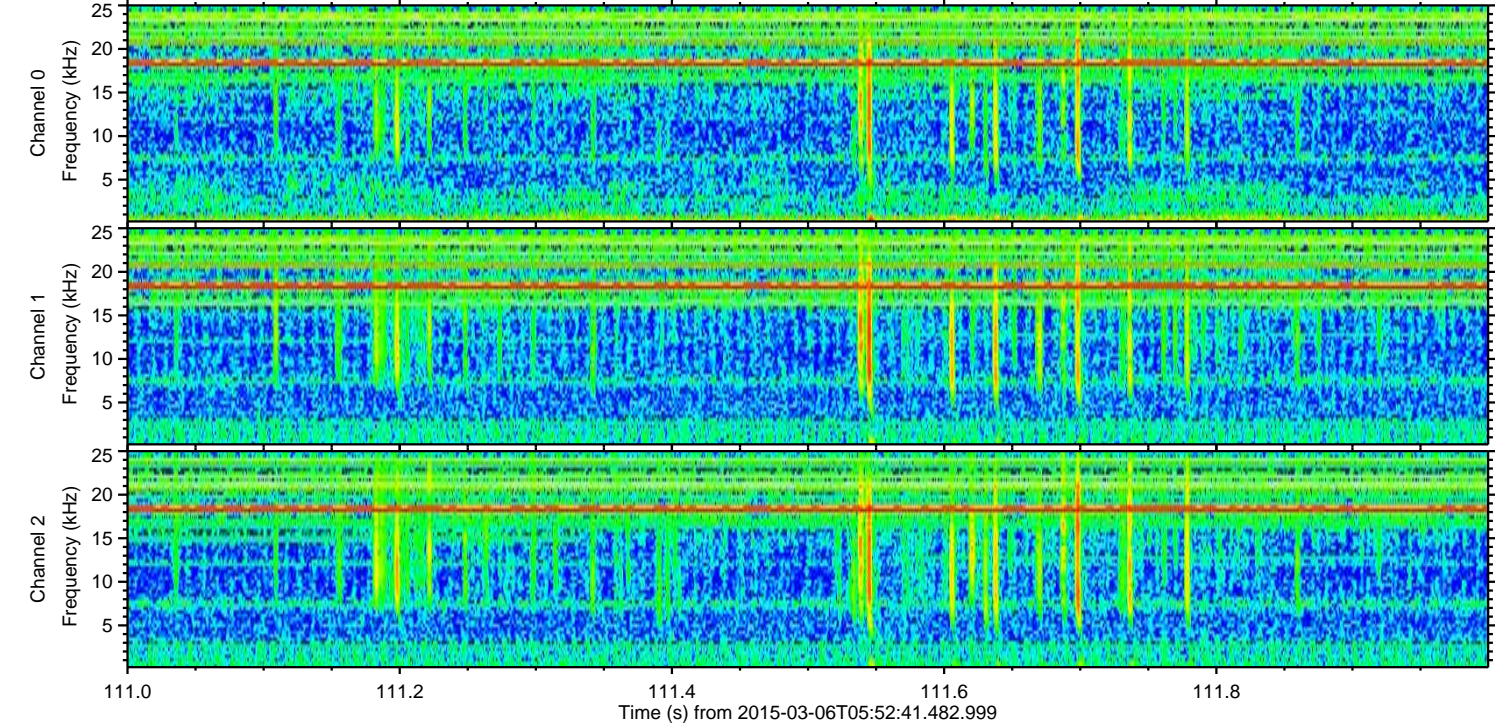
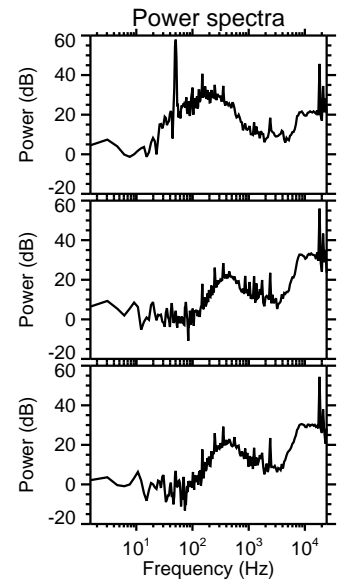
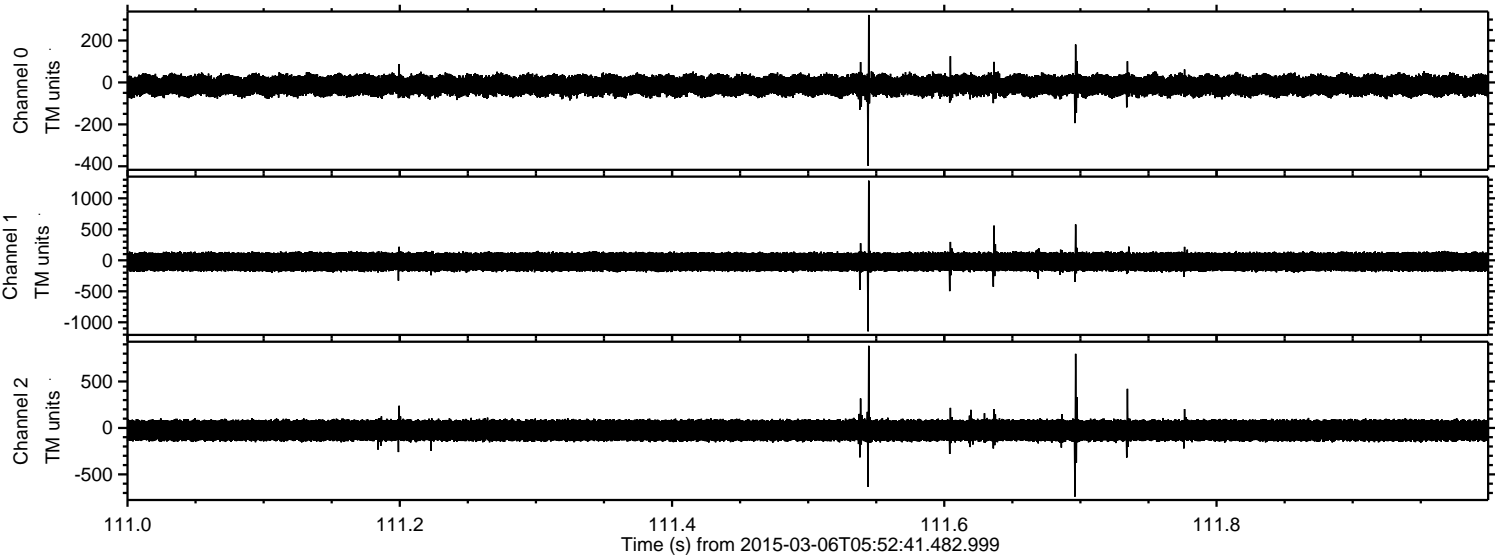



Processed Sun Mar 8 00:04:09 2015 by ELM ver.2012-10-06 from 001\_\_elm20150306\_055240\_\_dat00.bin

