

ELMAVAN 3D WAVEFORMS (Measured data sampled at 50 kHz) 49806 packets of 144 samples from 2015-03-06T03:57:37.703.999.

Processed Sat Mar 7 23:38:19 2015 by ELM ver.2012-10-06 from 001__elm20150306_035736__dat00.bin

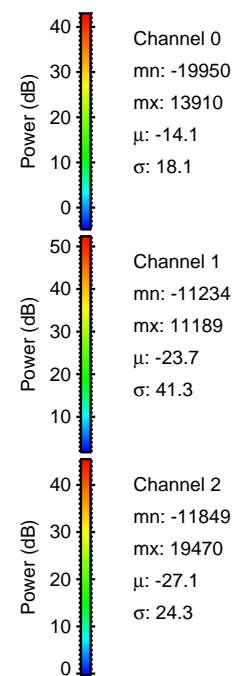

Processed Sat Mar 7 23:38:31 2015 by ELM ver.2012-10-06 from 001__elm20150306_035736__dat00.bin

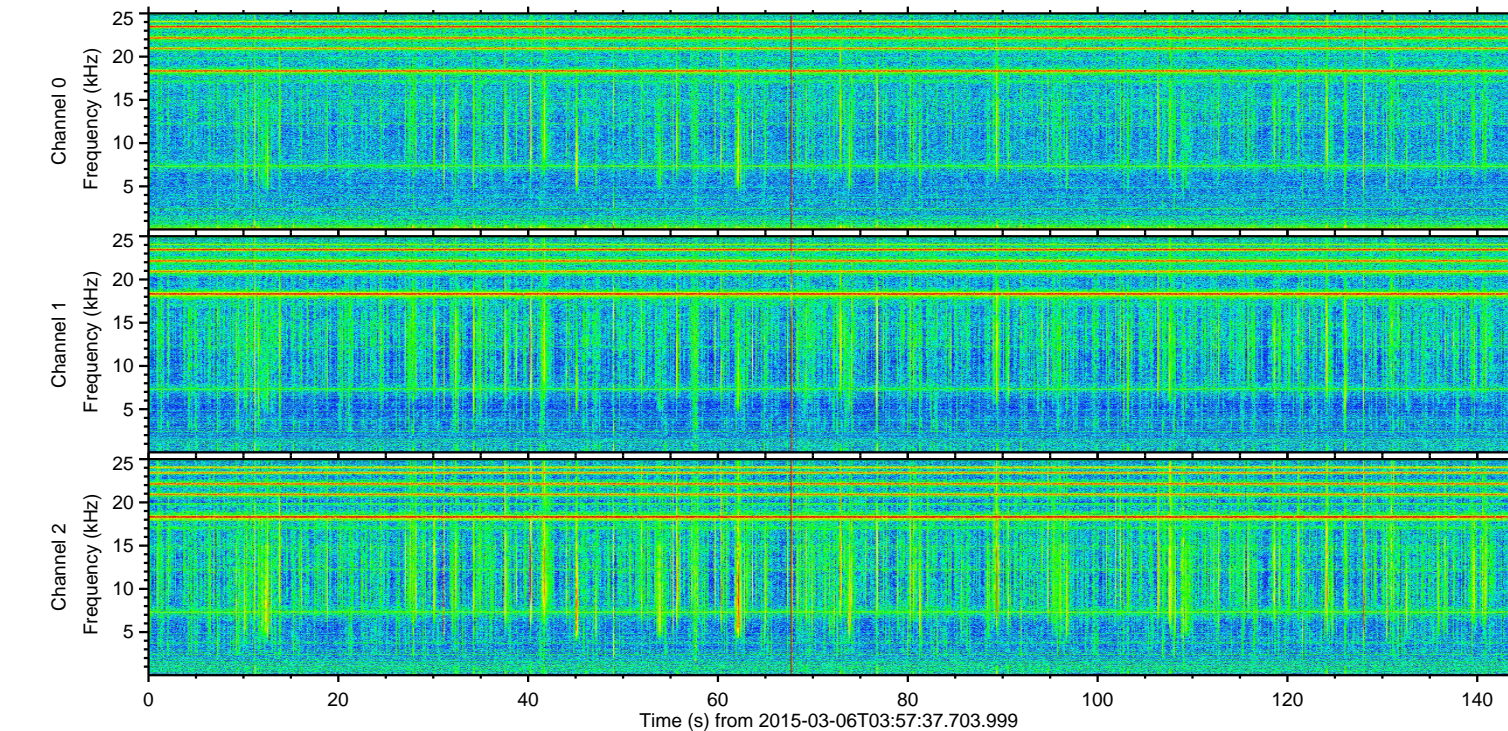
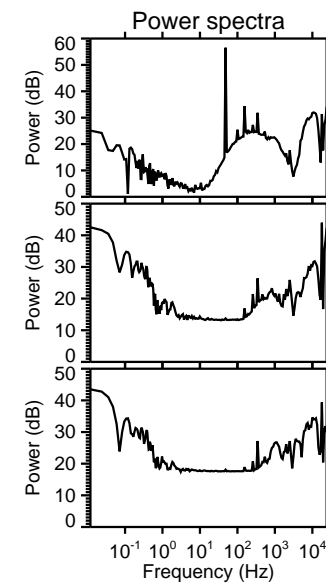
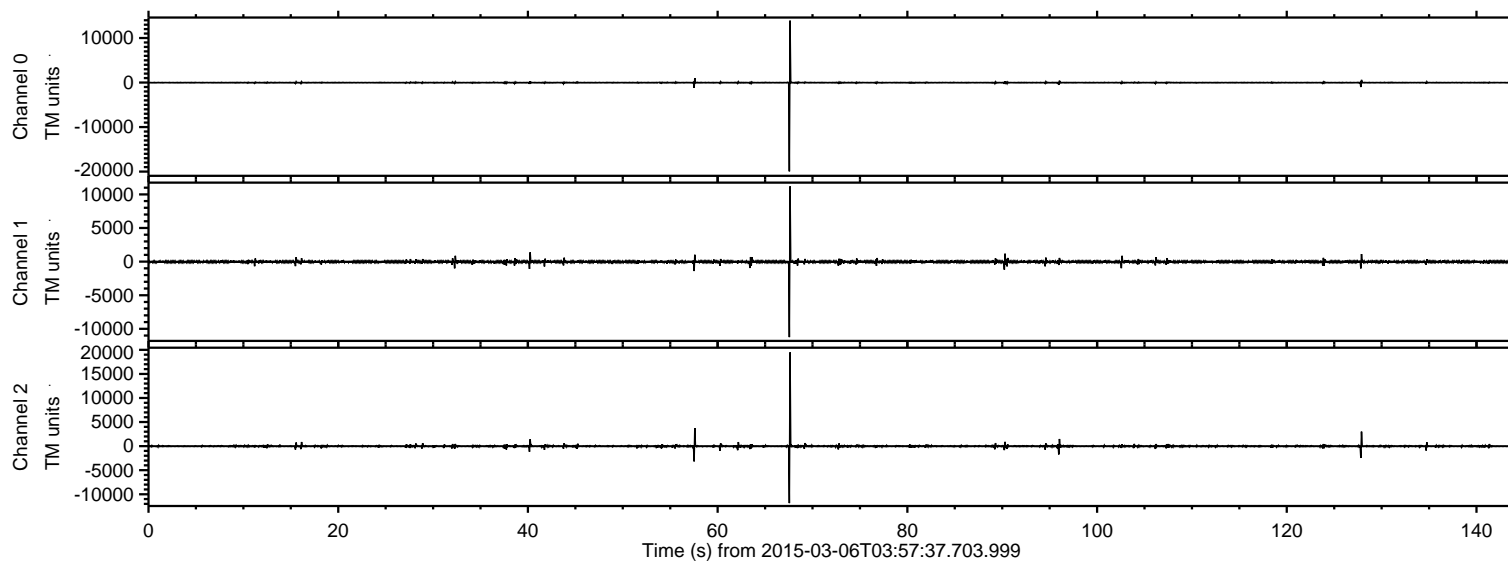
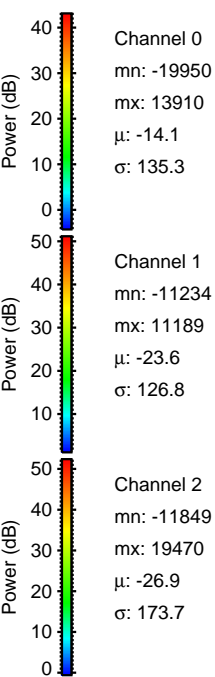
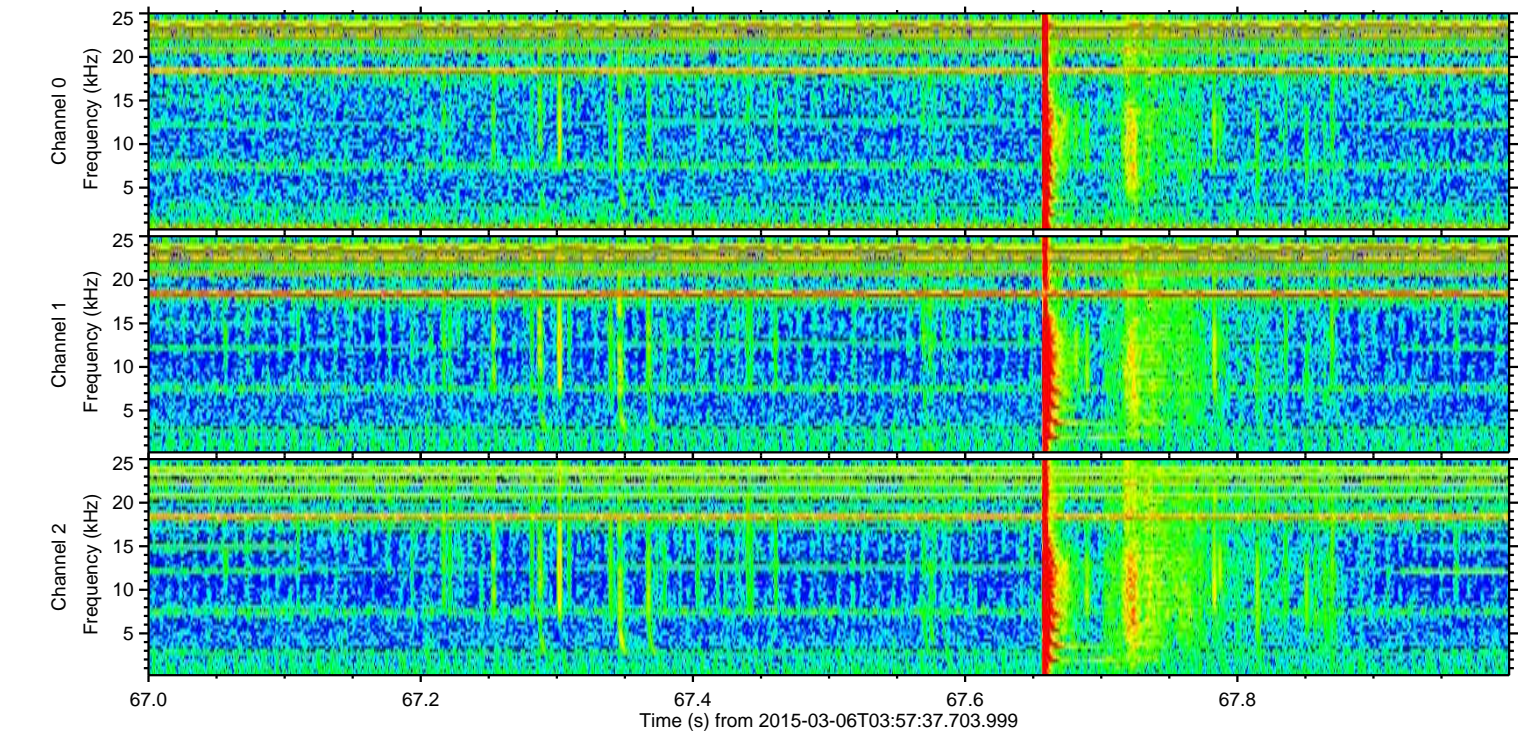
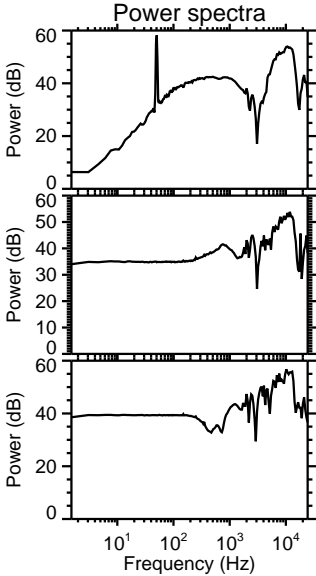
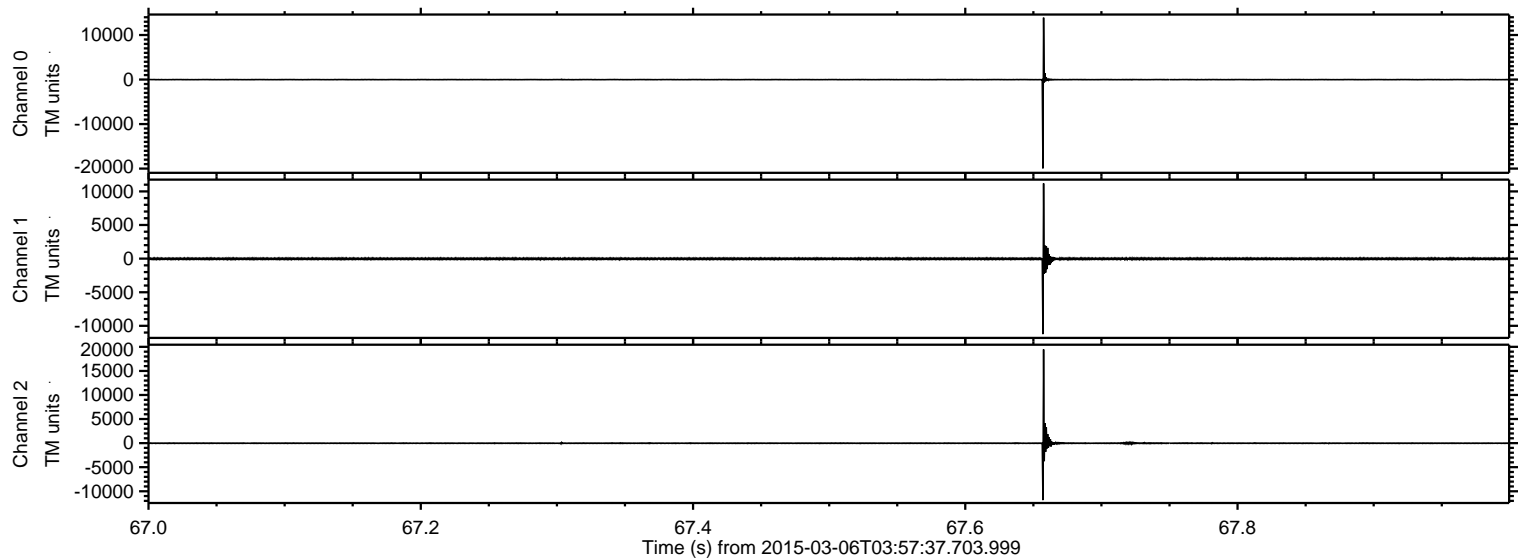

Processed Sat Mar 7 23:38:32 2015 by ELM ver.2012-10-06 from 001__elm20150306_035736__dat00.bin

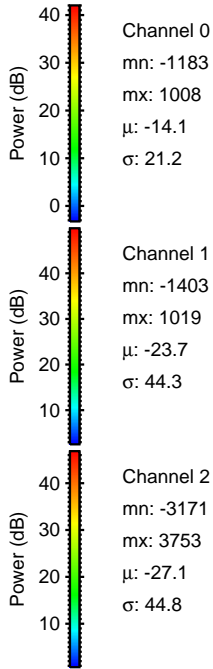
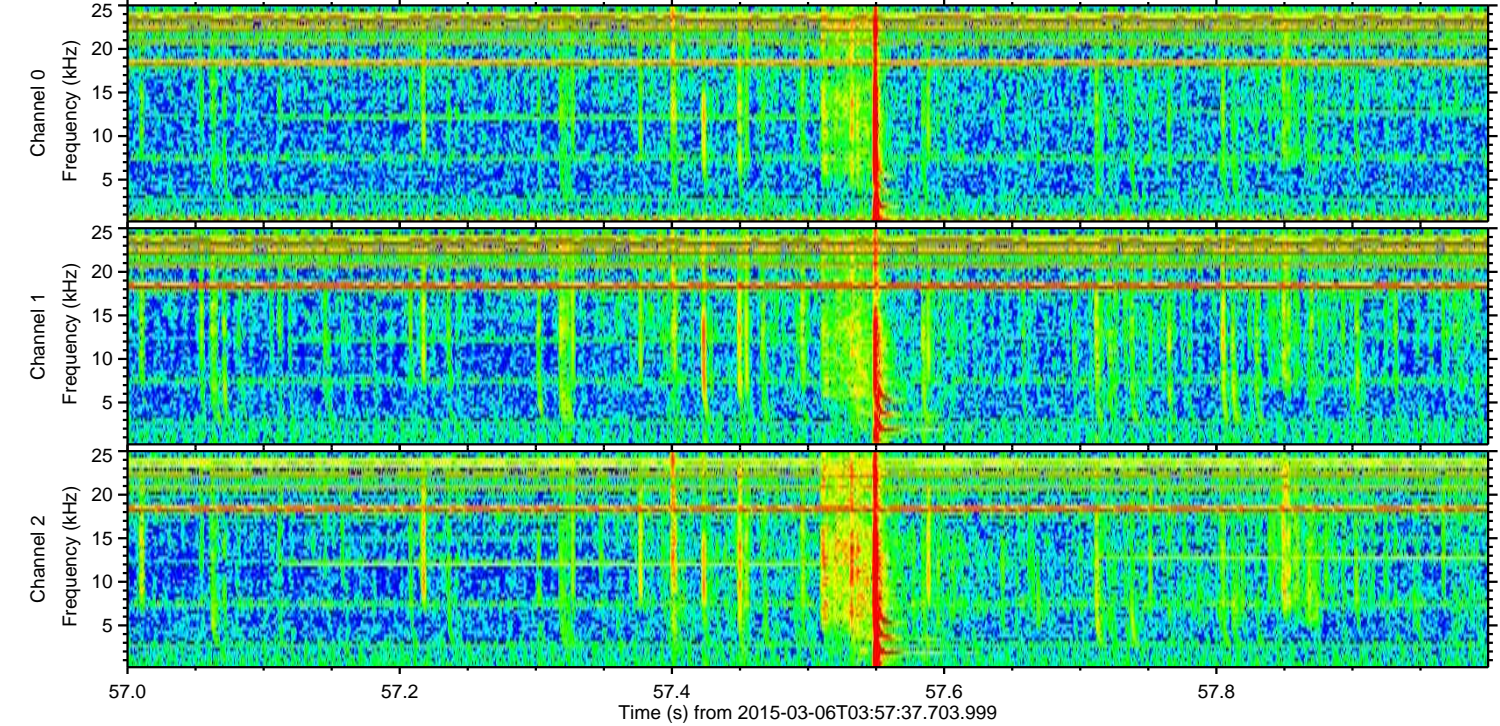
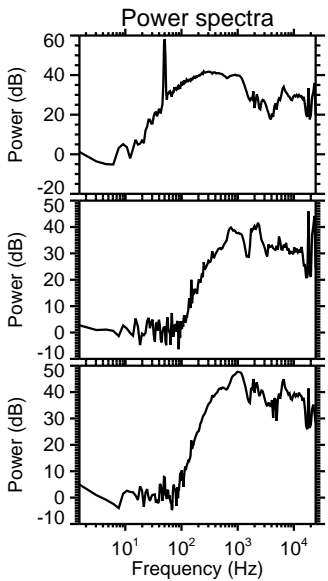
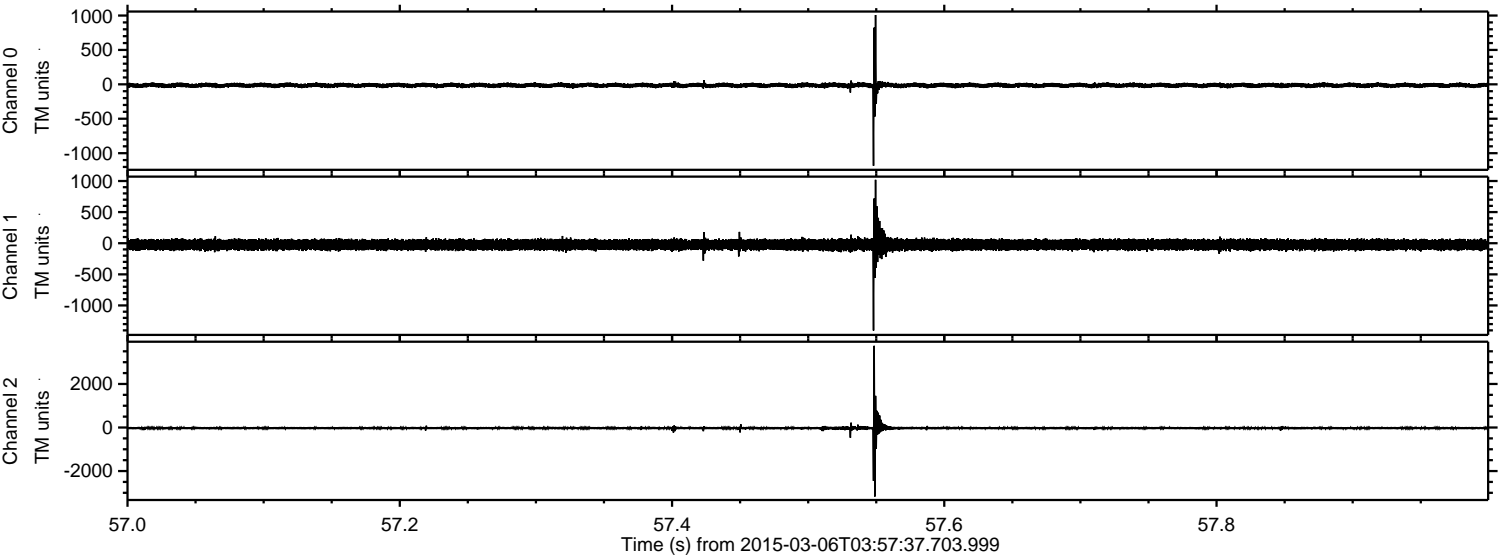

ELMAVAN 3D WAVEFORMS (Measured data sampled at 50 kHz) 49806 packets of 144 samples from 2015-03-06T03:57:37.703.999. Part 128/144

Processed Sat Mar 7 23:38:33 2015 by ELM ver.2012-10-06 from 001__elm20150306_035736__dat00.bin

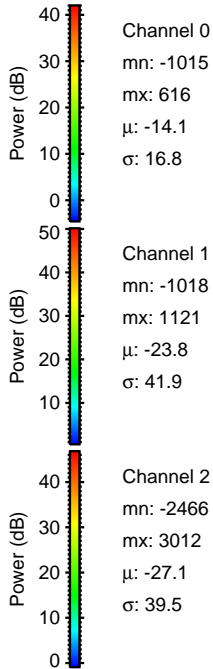
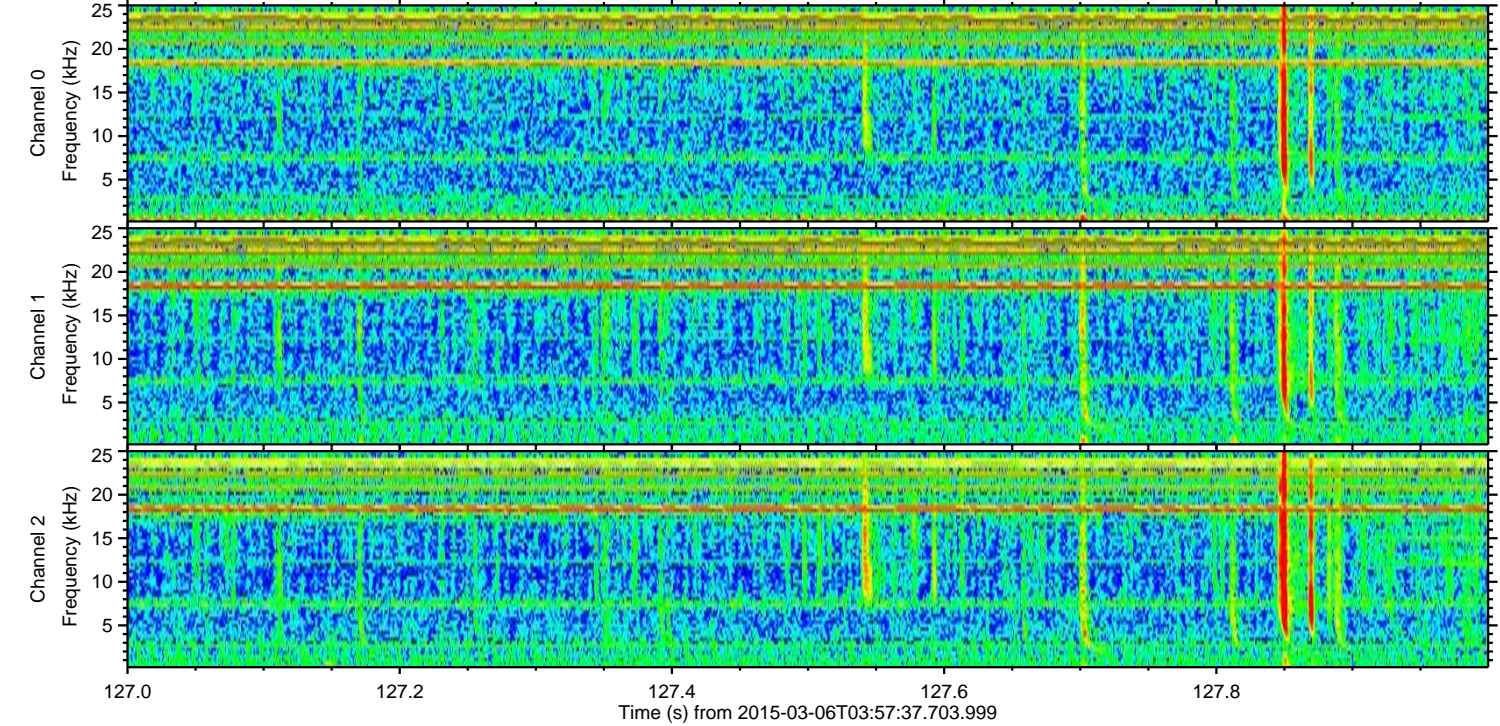
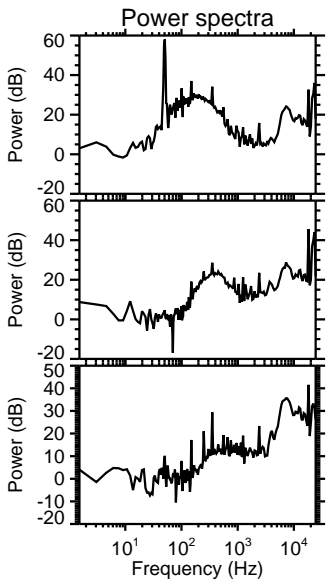
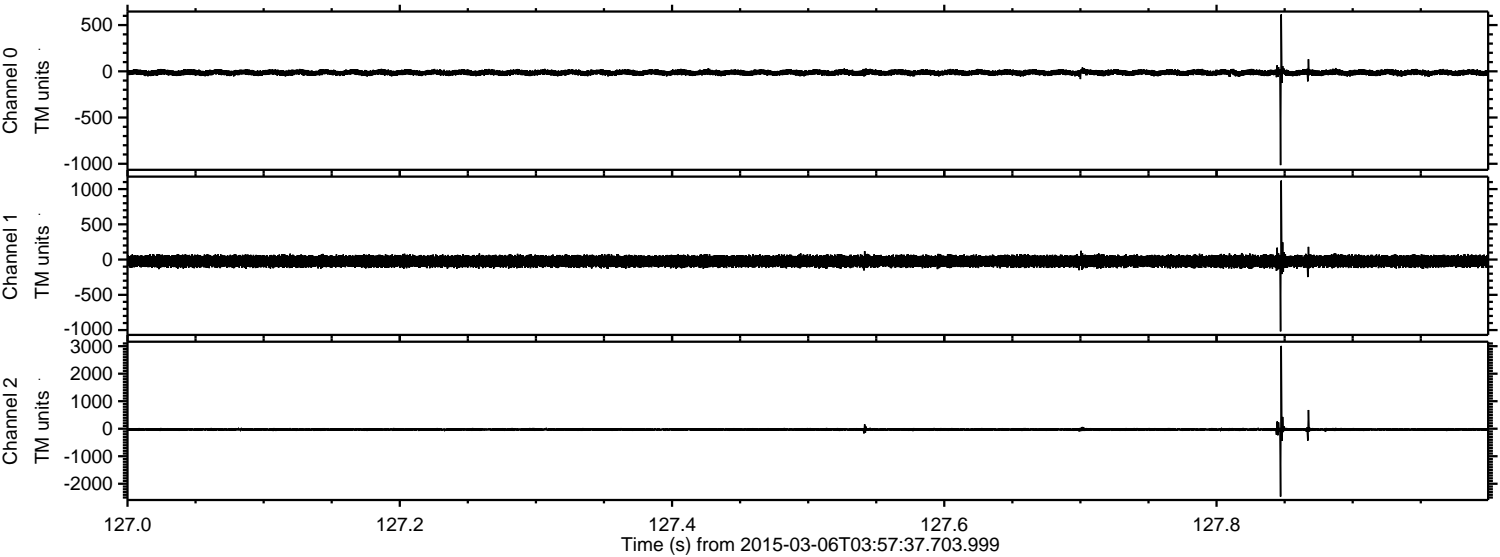

Processed Sat Mar 7 23:38:34 2015 by ELM ver.2012-10-06 from 001__elm20150306_035736__dat00.bin

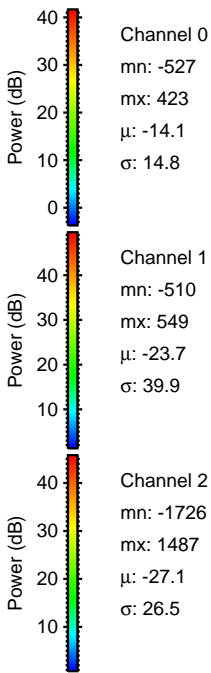
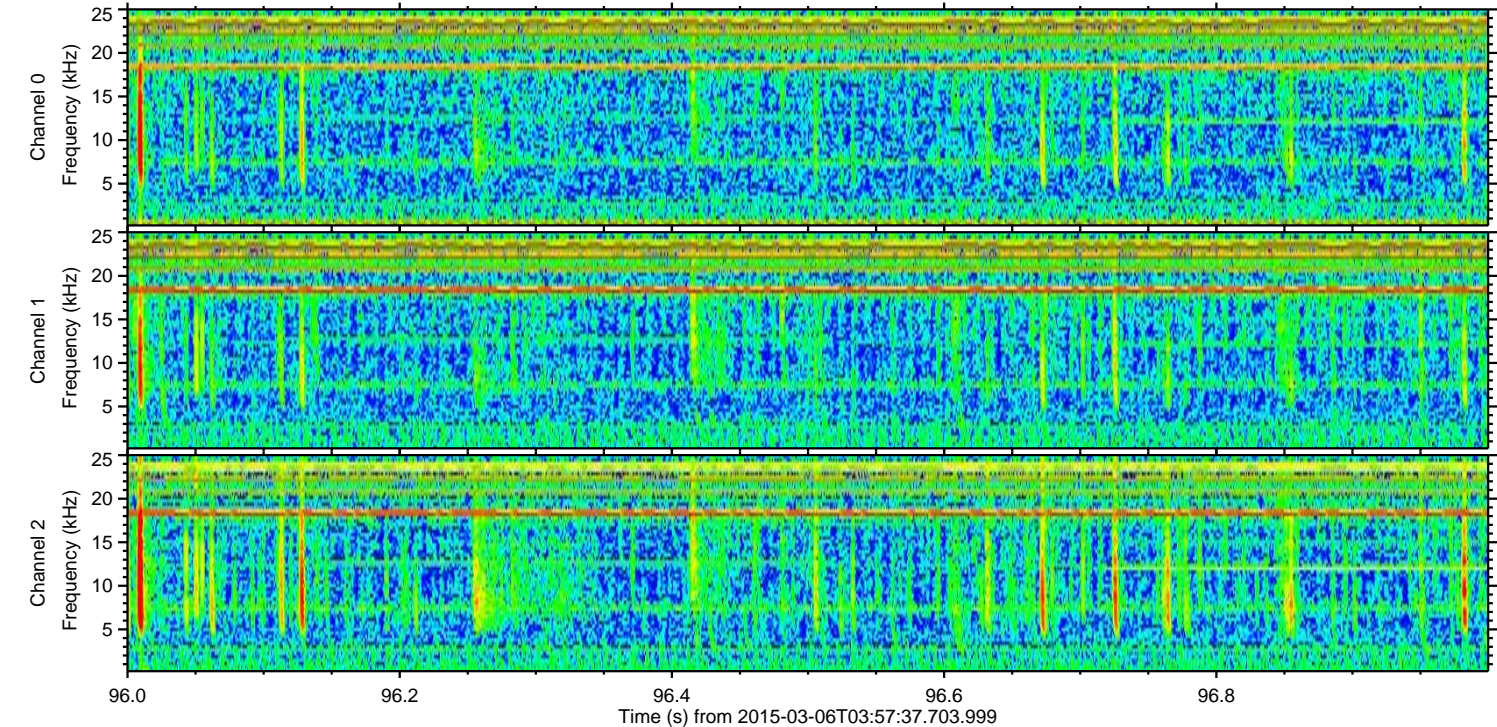
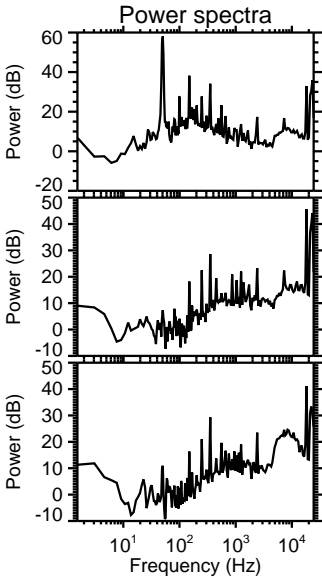
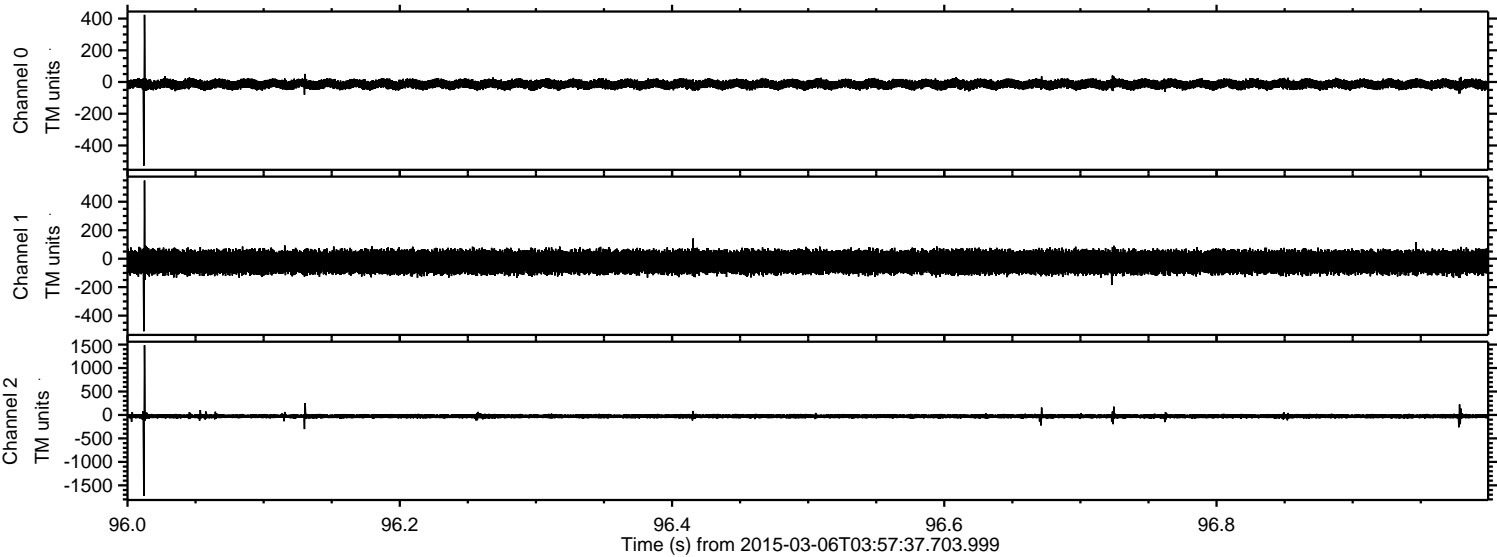

Processed Sat Mar 7 23:38:35 2015 by ELM ver.2012-10-06 from 001__elm20150306_035736__dat00.bin

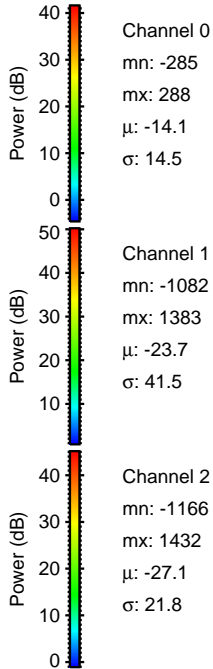
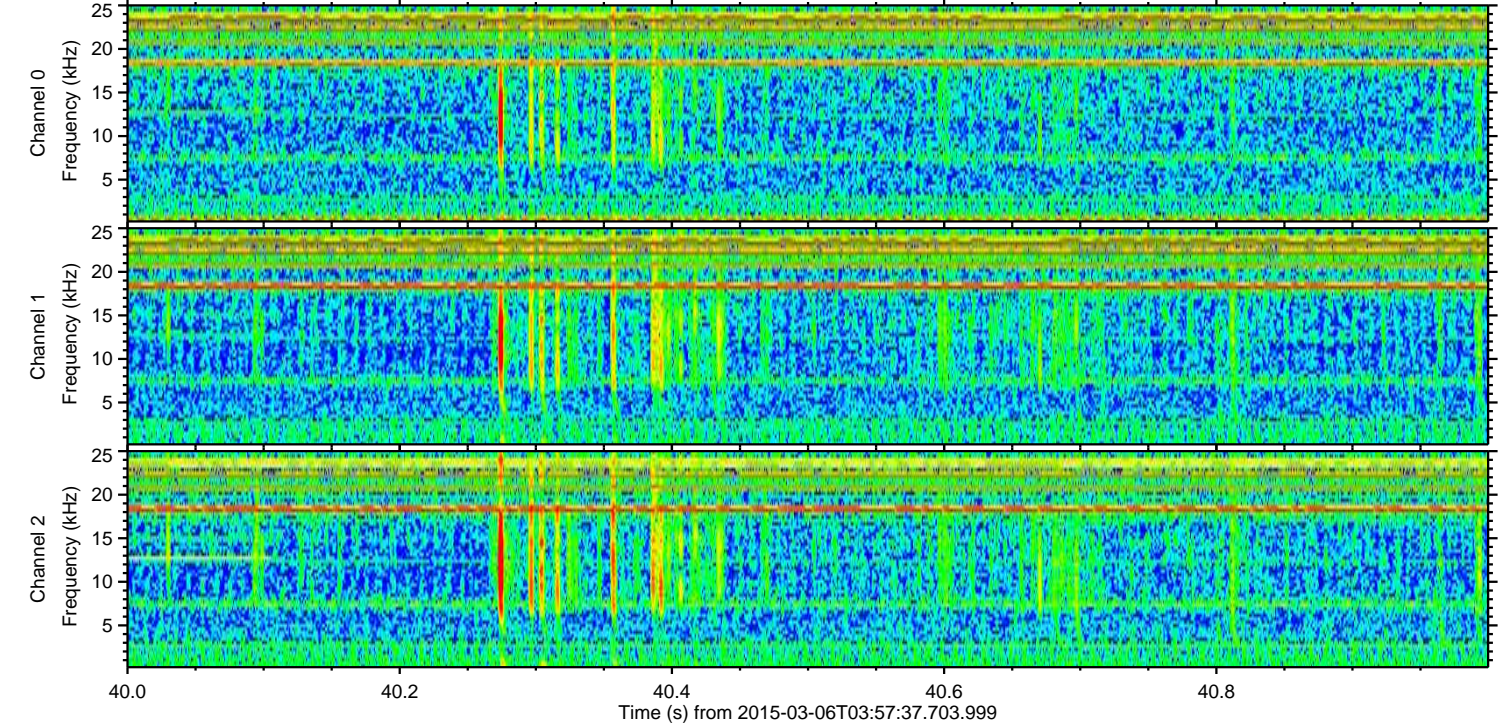
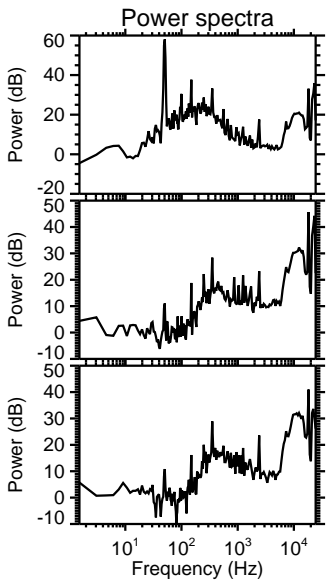
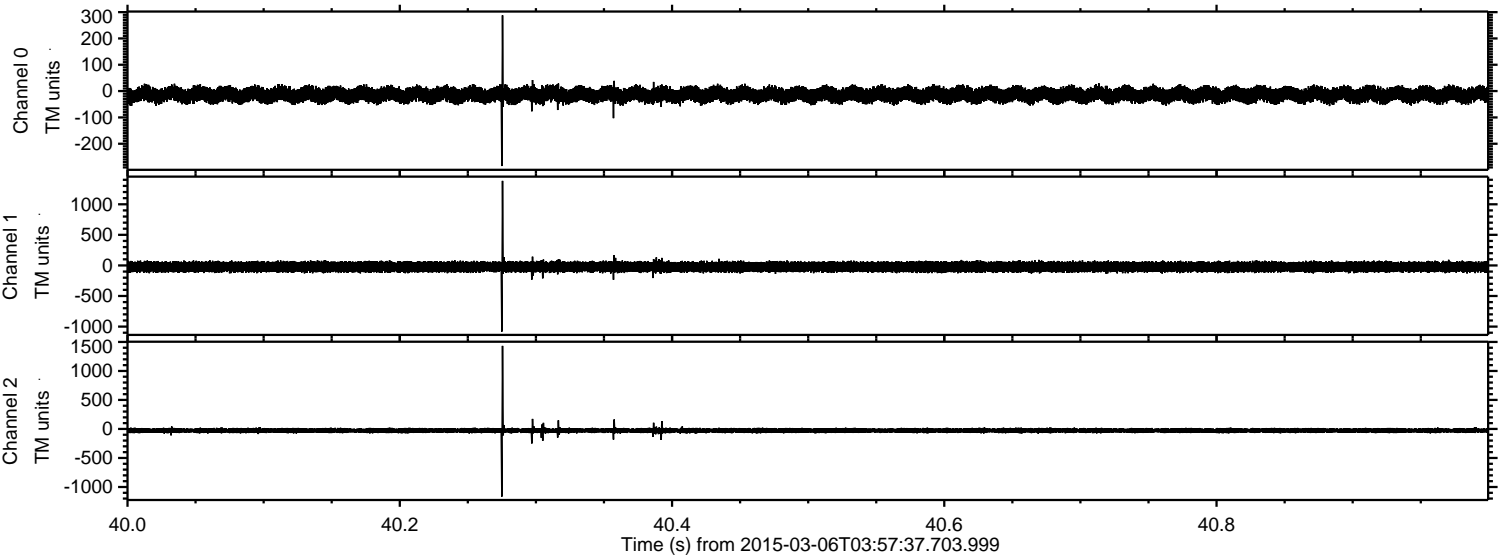

Processed Sat Mar 7 23:38:36 2015 by ELM ver.2012-10-06 from 001__elm20150306_035736__dat00.bin

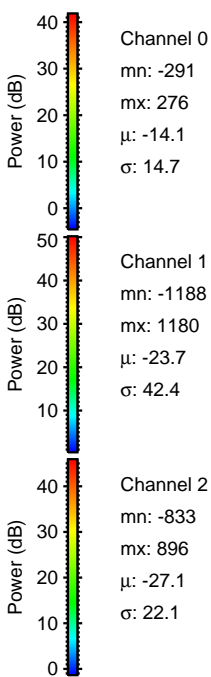
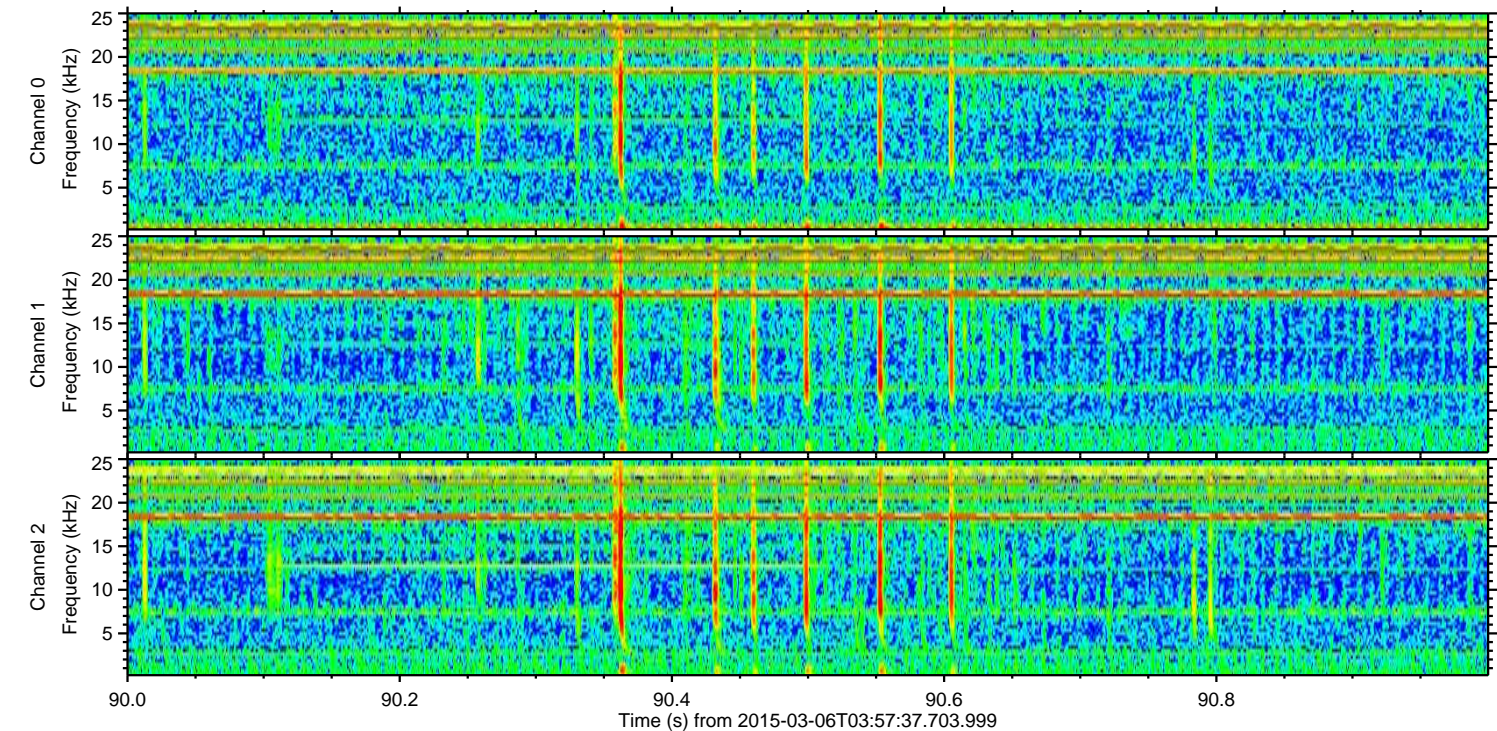
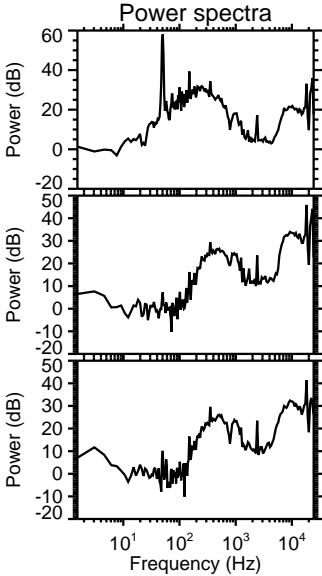
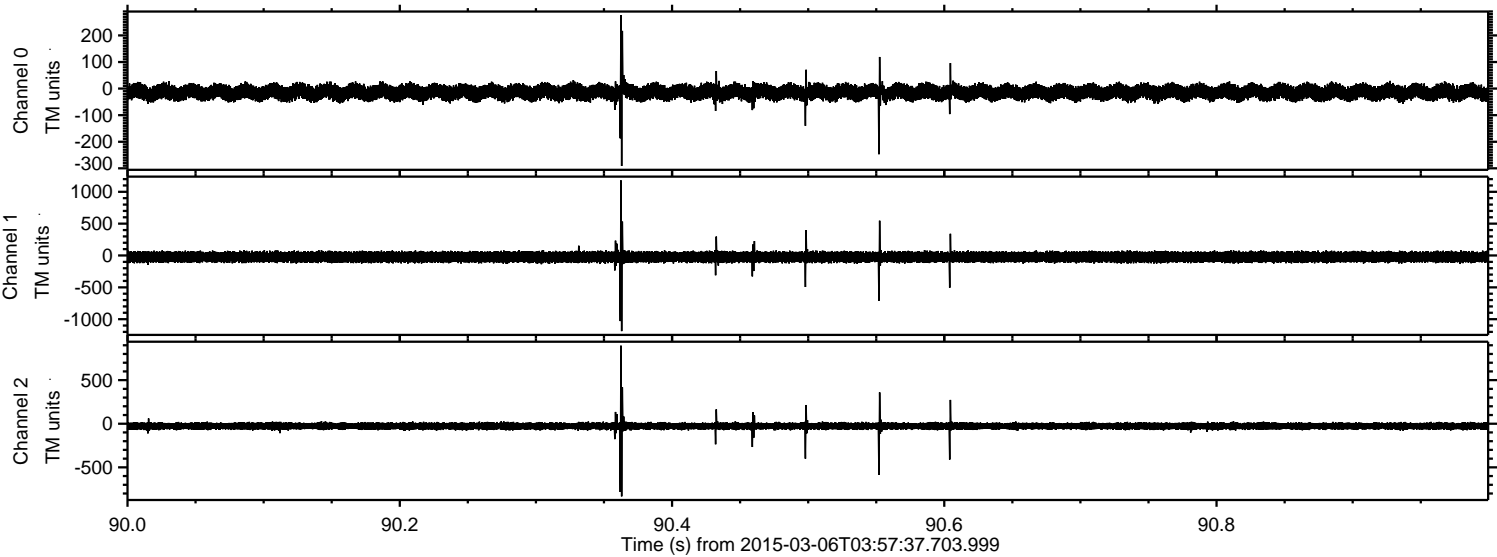

Processed Sat Mar 7 23:38:36 2015 by ELM ver.2012-10-06 from 001__elm20150306_035736__dat00.bin

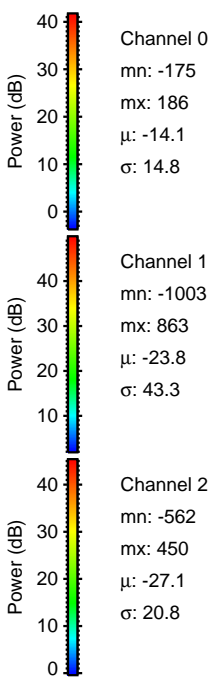
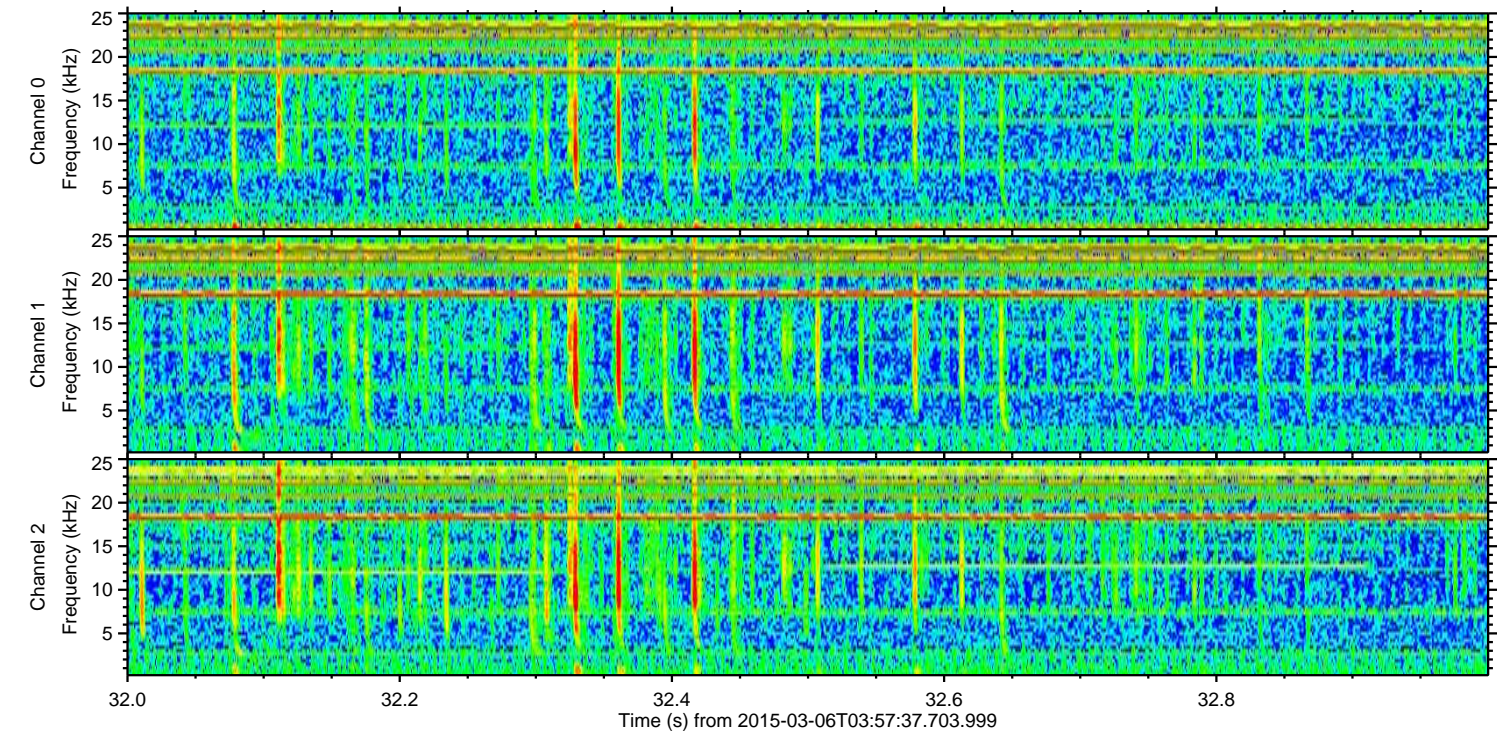
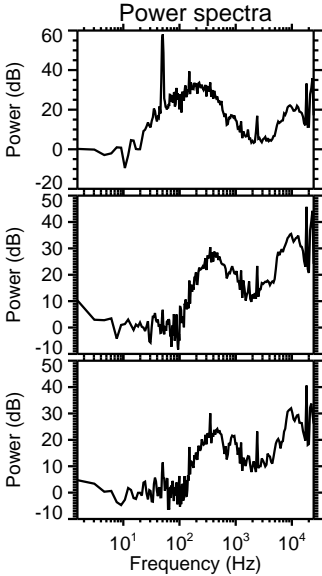
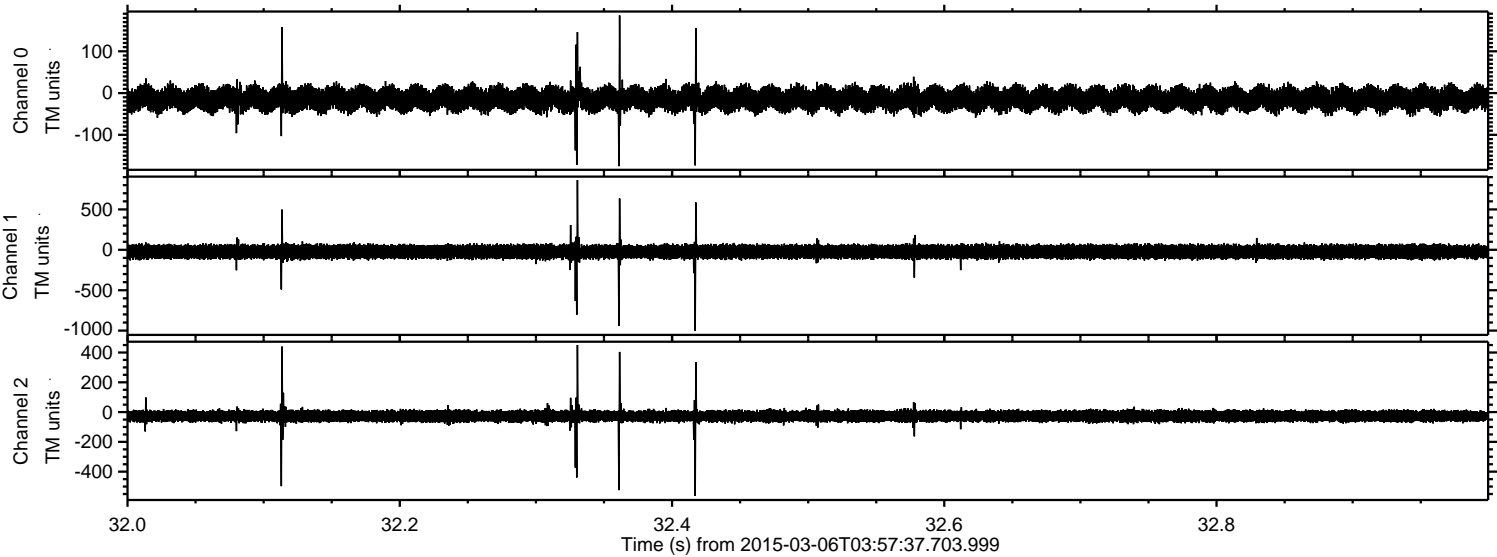

ELMAVAN 3D WAVEFORMS (Measured data sampled at 50 kHz) 49806 packets of 144 samples from 2015-03-06T03:57:37.703.999. Part 103/144

Processed Sat Mar 7 23:38:37 2015 by ELM ver.2012-10-06 from 001__elm20150306_035736__dat00.bin

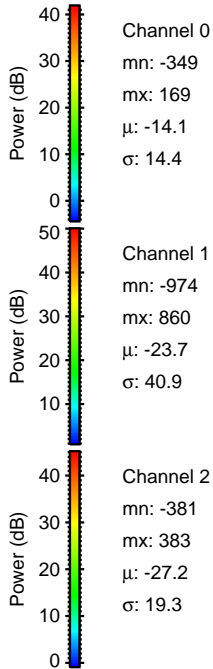
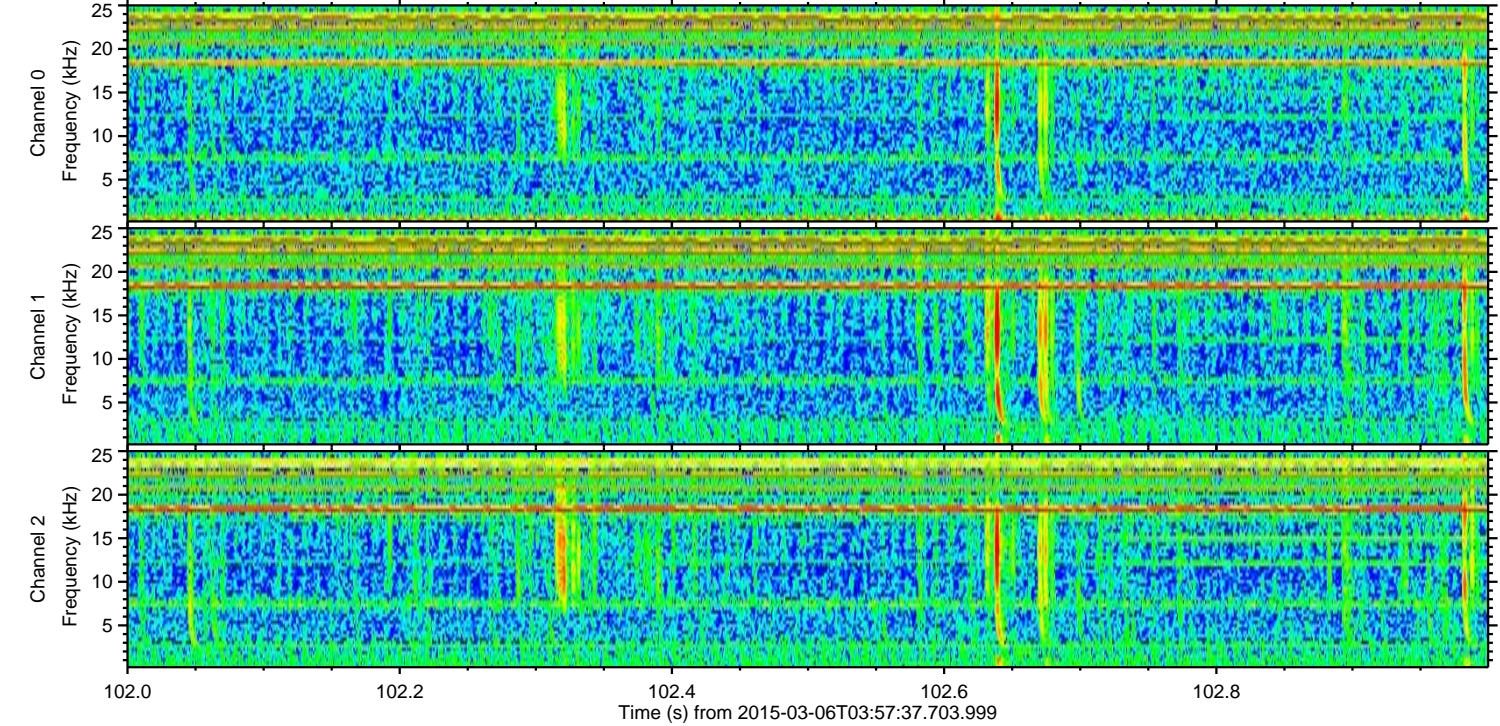
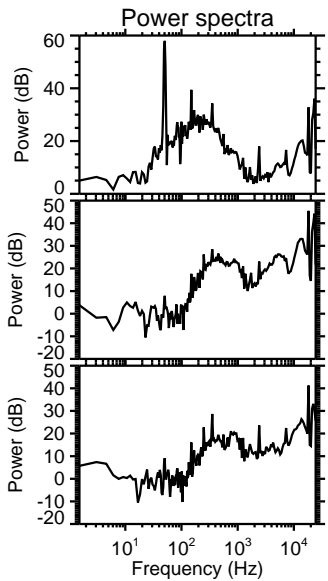
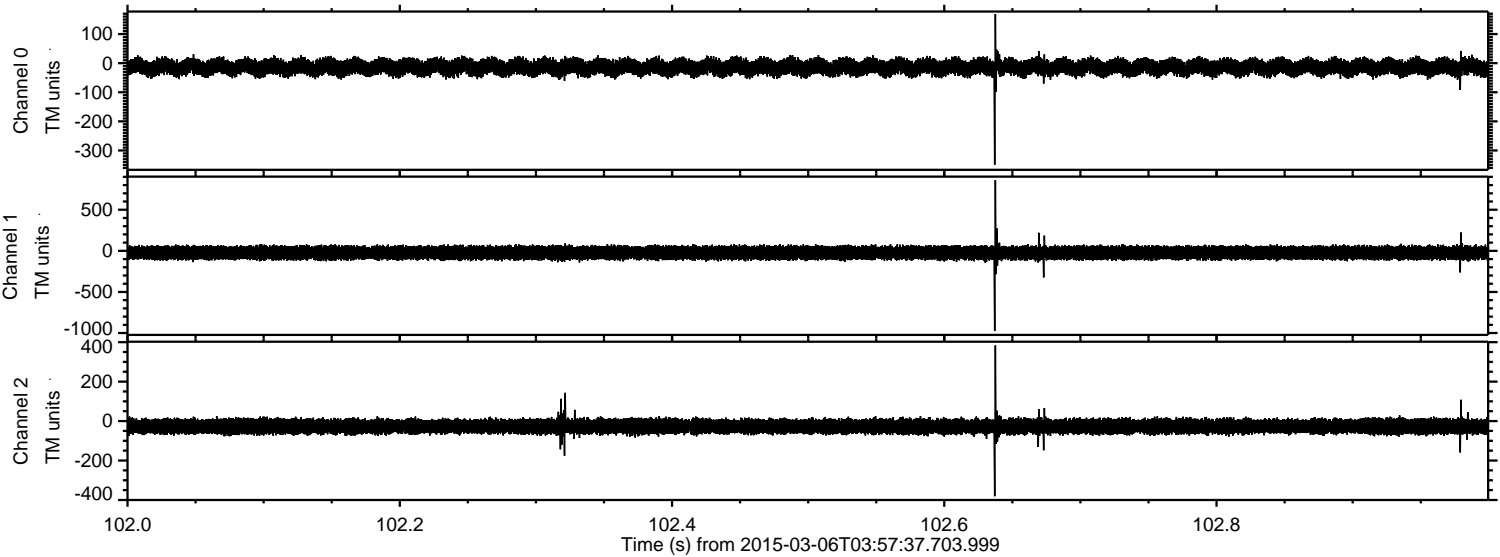

Channel 0
mn: -349
mx: 169
 μ : -14.1
 σ : 14.4

Channel 1
mn: -974
mx: 860
 μ : -23.7
 σ : 40.9

Channel 2
mn: -381
mx: 383
 μ : -27.2
 σ : 19.3

