

ELMAVAN 3D WAVEFORMS (Measured data sampled at 50 kHz) 49807 packets of 144 samples from 2015-03-06T03:02:35.902.000.

Processed Sat Mar 7 23:26:12 2015 by ELM ver.2012-10-06 from 001__elm20150306_030234__dat00.bin

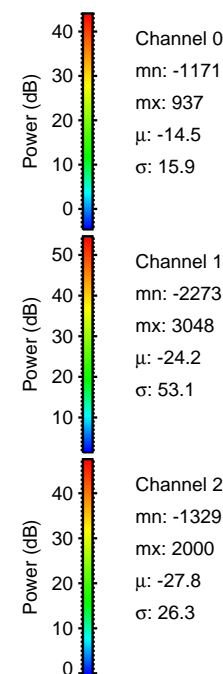
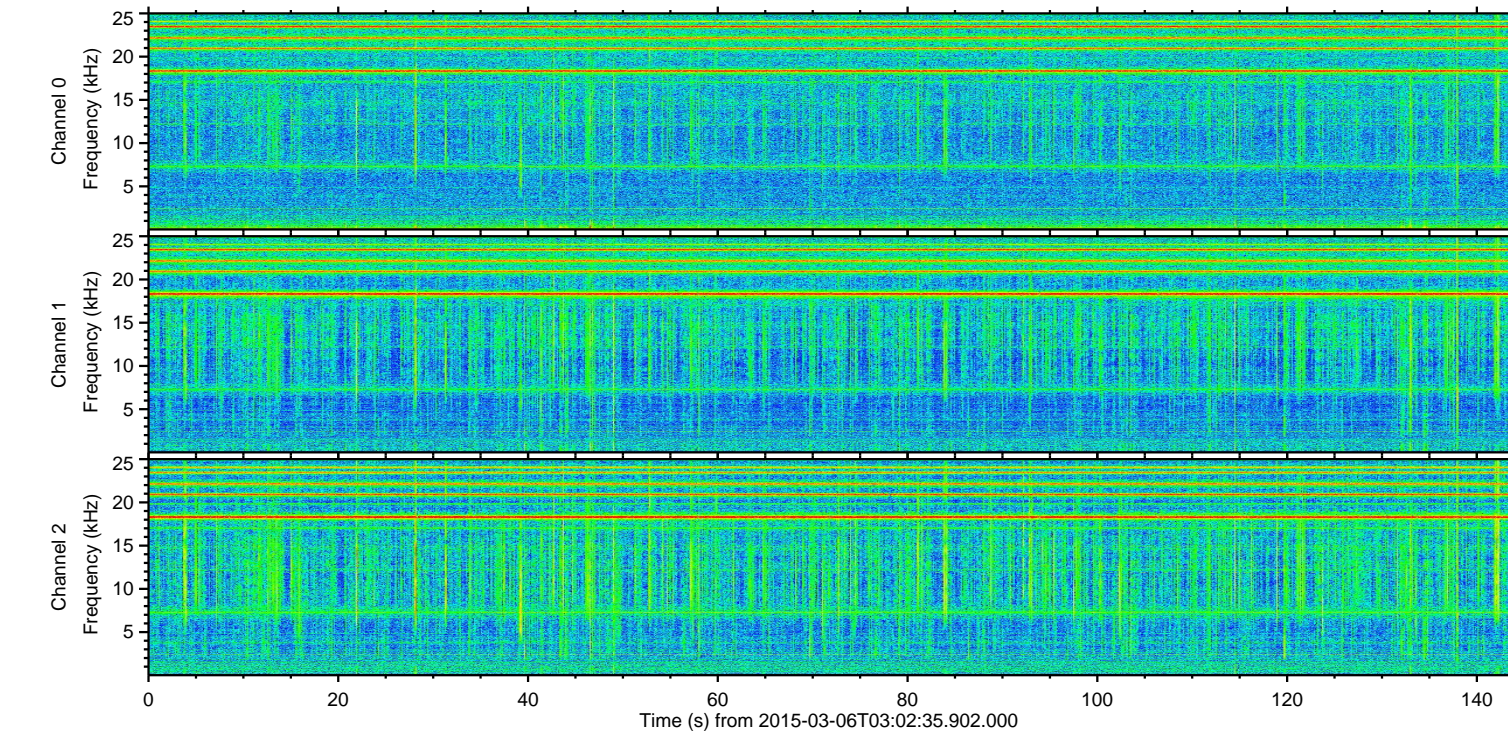
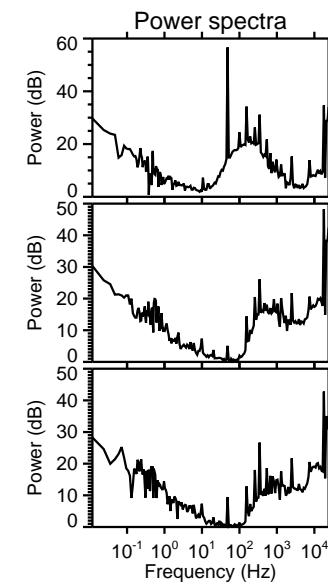
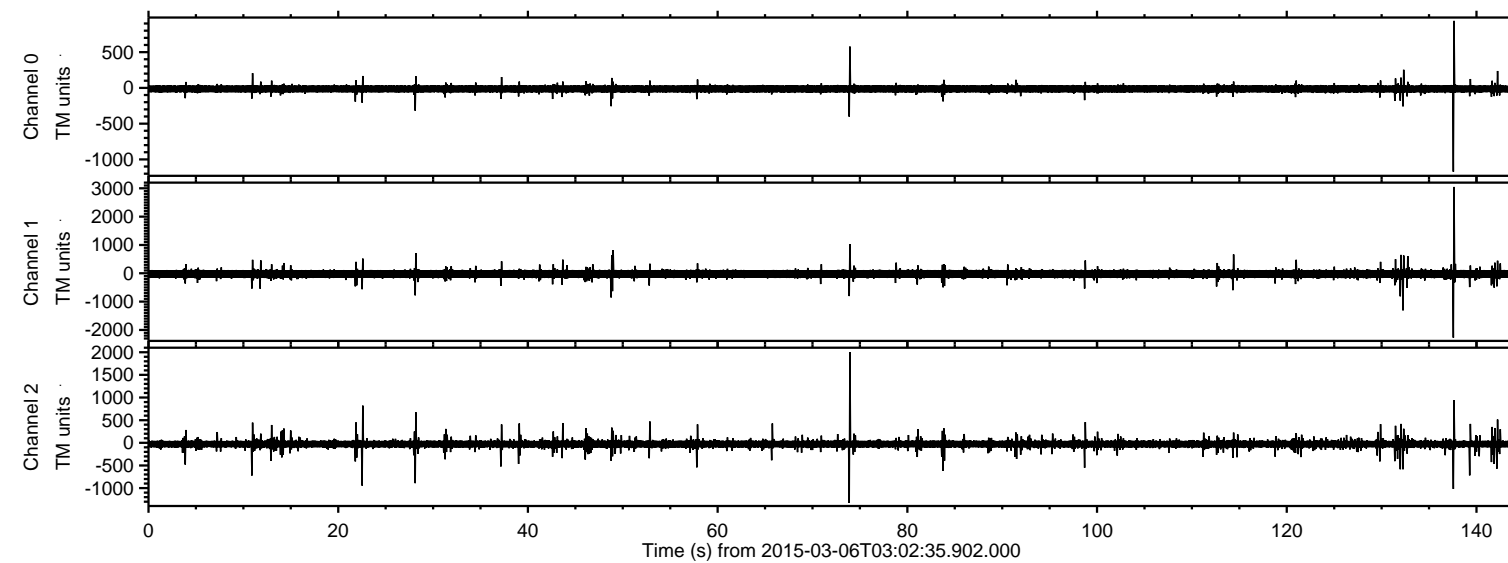

ELMAVAN 3D WAVEFORMS (Measured data sampled at 50 kHz) 49807 packets of 144 samples from 2015-03-06T03:02:35.902.000. Part 138/144

Processed Sat Mar 7 23:26:23 2015 by ELM ver.2012-10-06 from 001__elm20150306_030234__dat00.bin

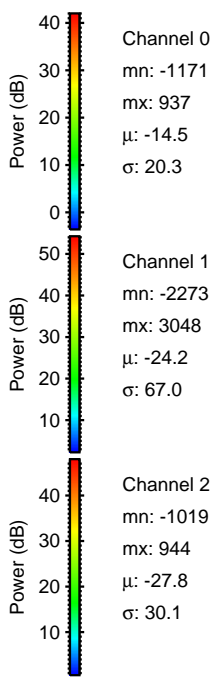
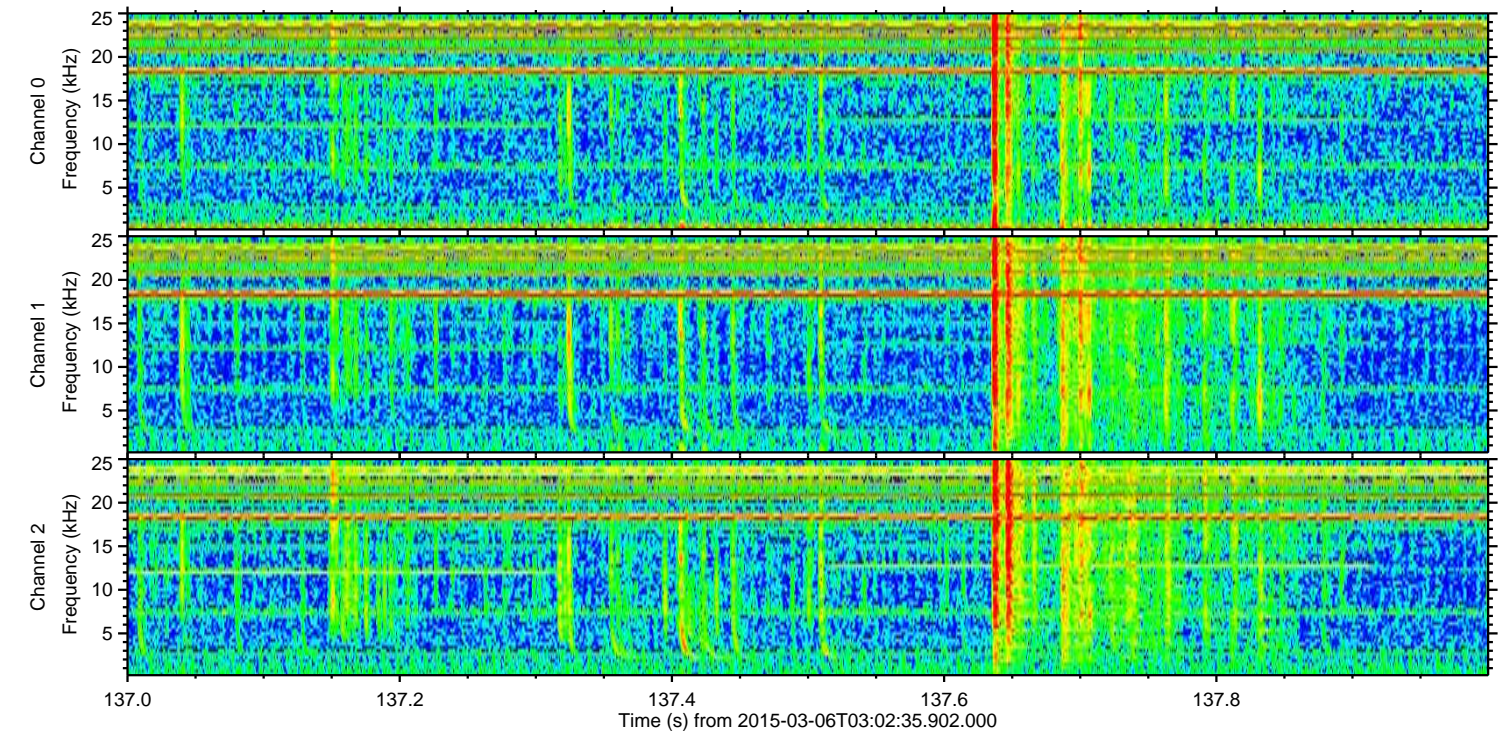
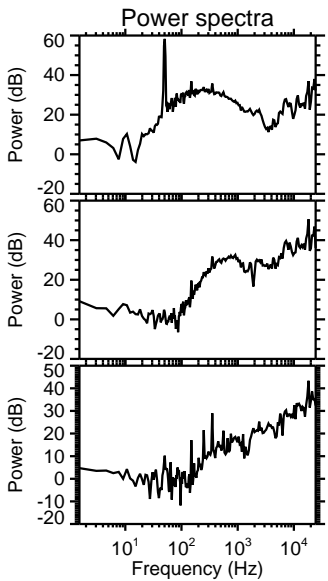
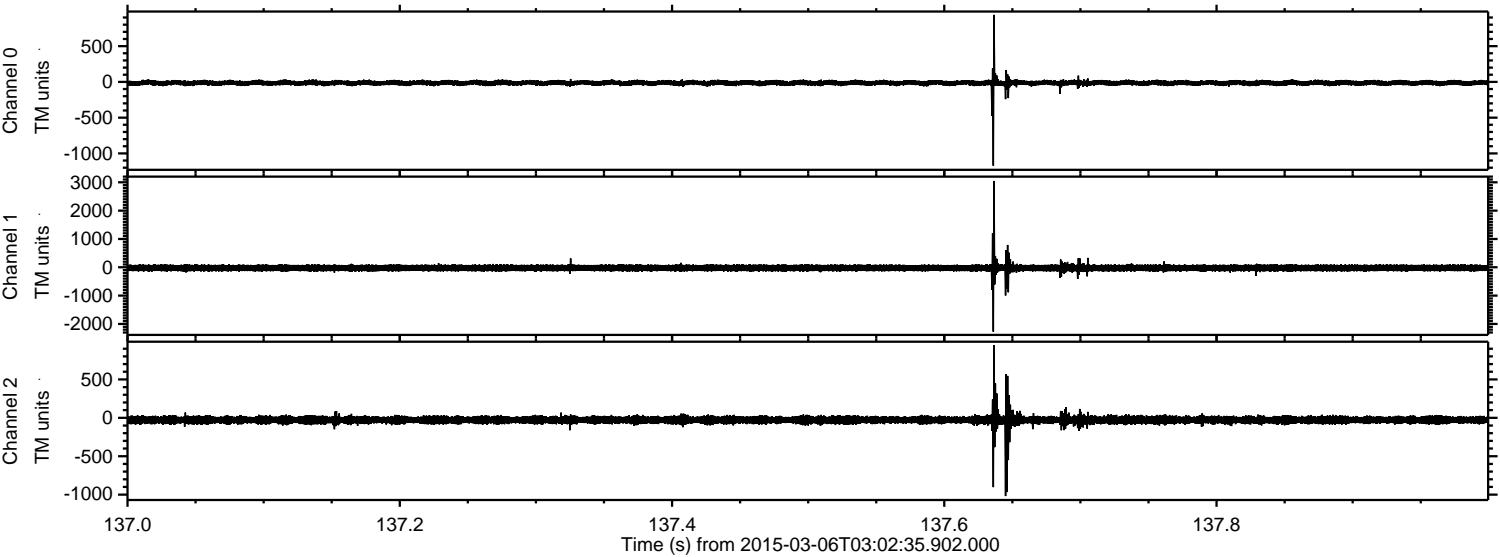

ELMAVAN 3D WAVEFORMS (Measured data sampled at 50 kHz) 49807 packets of 144 samples from 2015-03-06T03:02:35.902.000. Part 74/144

Processed Sat Mar 7 23:26:24 2015 by ELM ver.2012-10-06 from 001__elm20150306_030234__dat00.bin

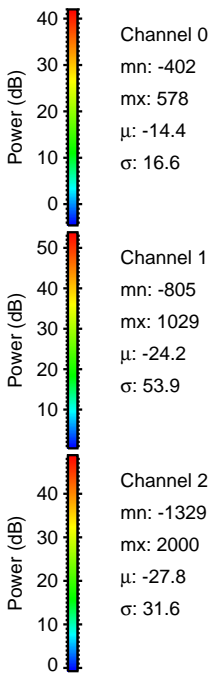
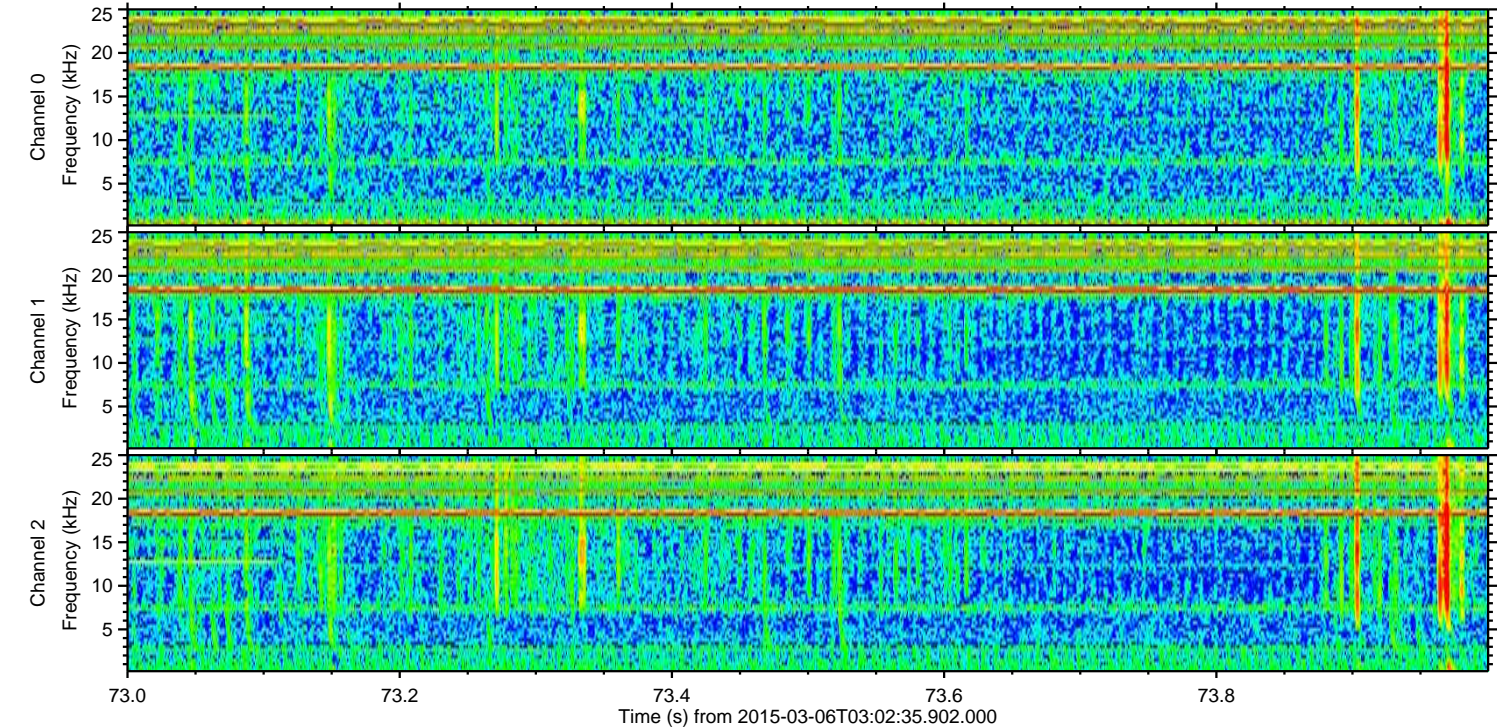
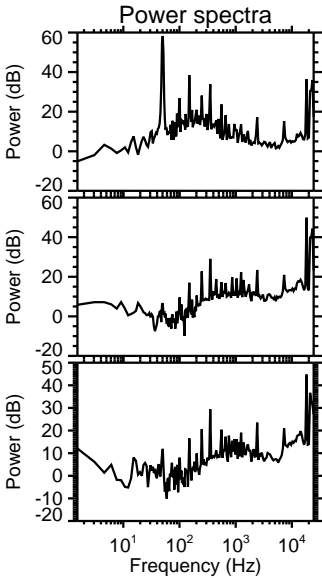
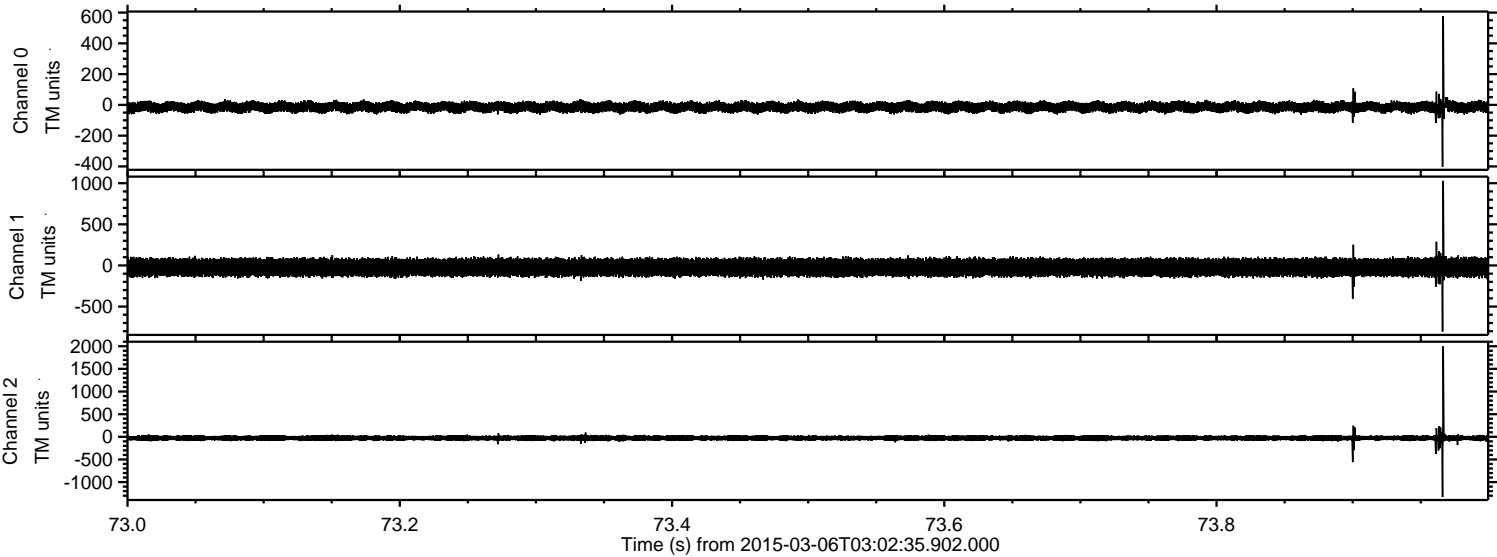

ELMAVAN 3D WAVEFORMS (Measured data sampled at 50 kHz) 49807 packets of 144 samples from 2015-03-06T03:02:35.902.000. Part 133/144

Processed Sat Mar 7 23:26:25 2015 by ELM ver.2012-10-06 from 001__elm20150306_030234__dat00.bin

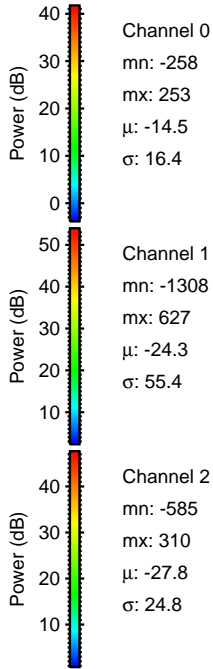
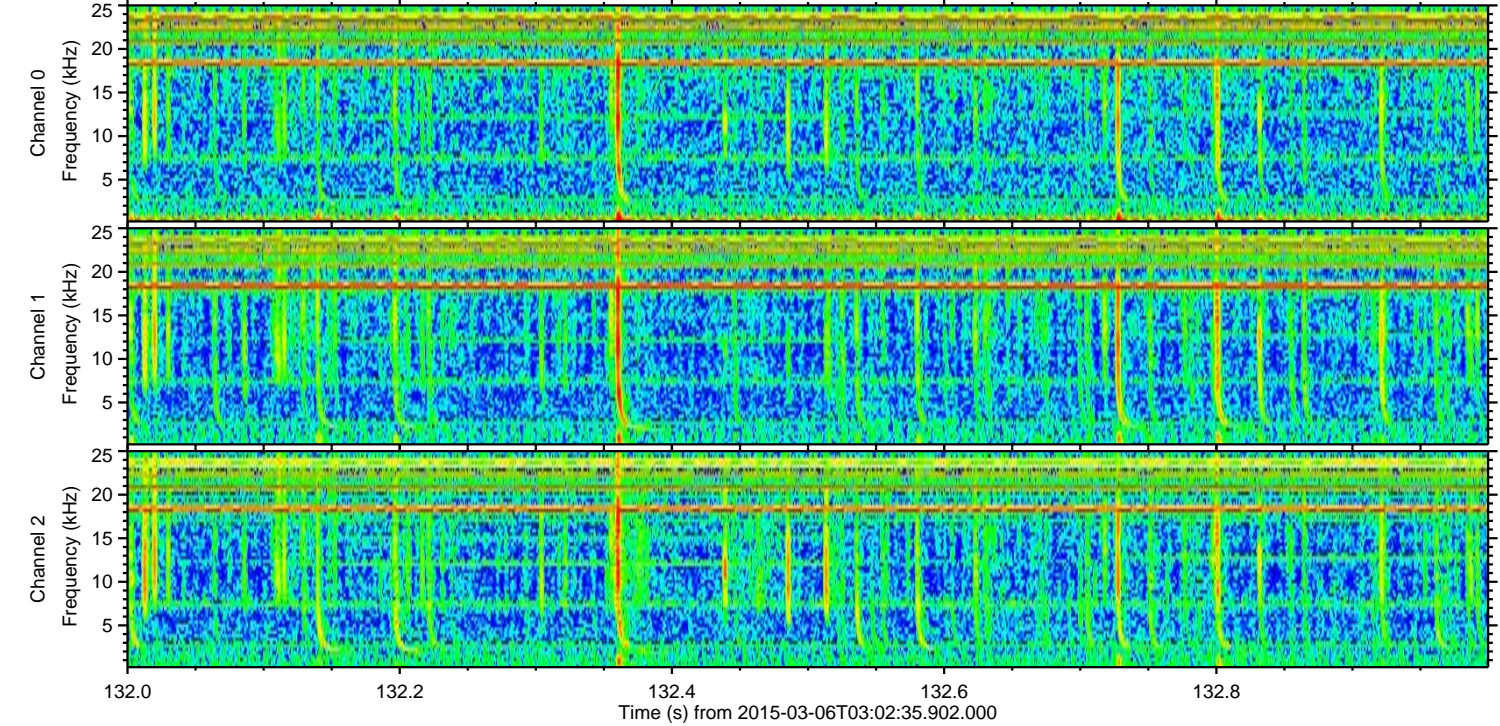
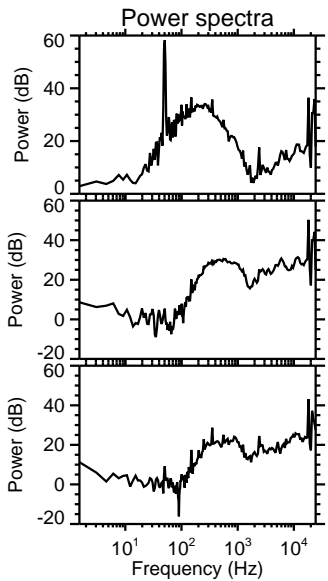
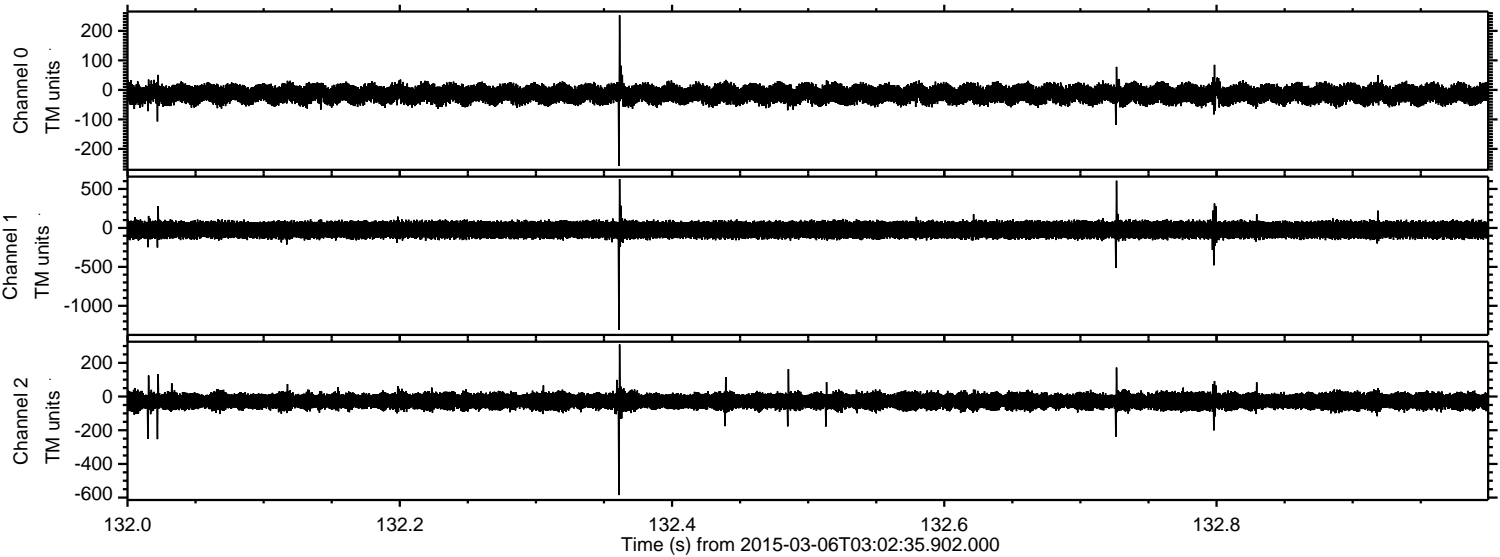

Processed Sat Mar 7 23:26:26 2015 by ELM ver.2012-10-06 from 001__elm20150306_030234__dat00.bin

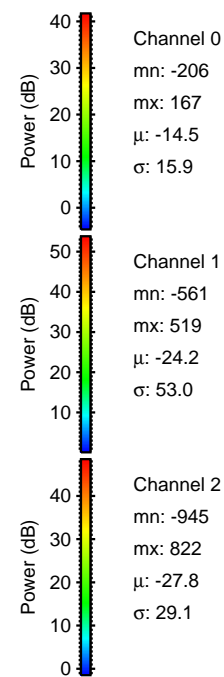
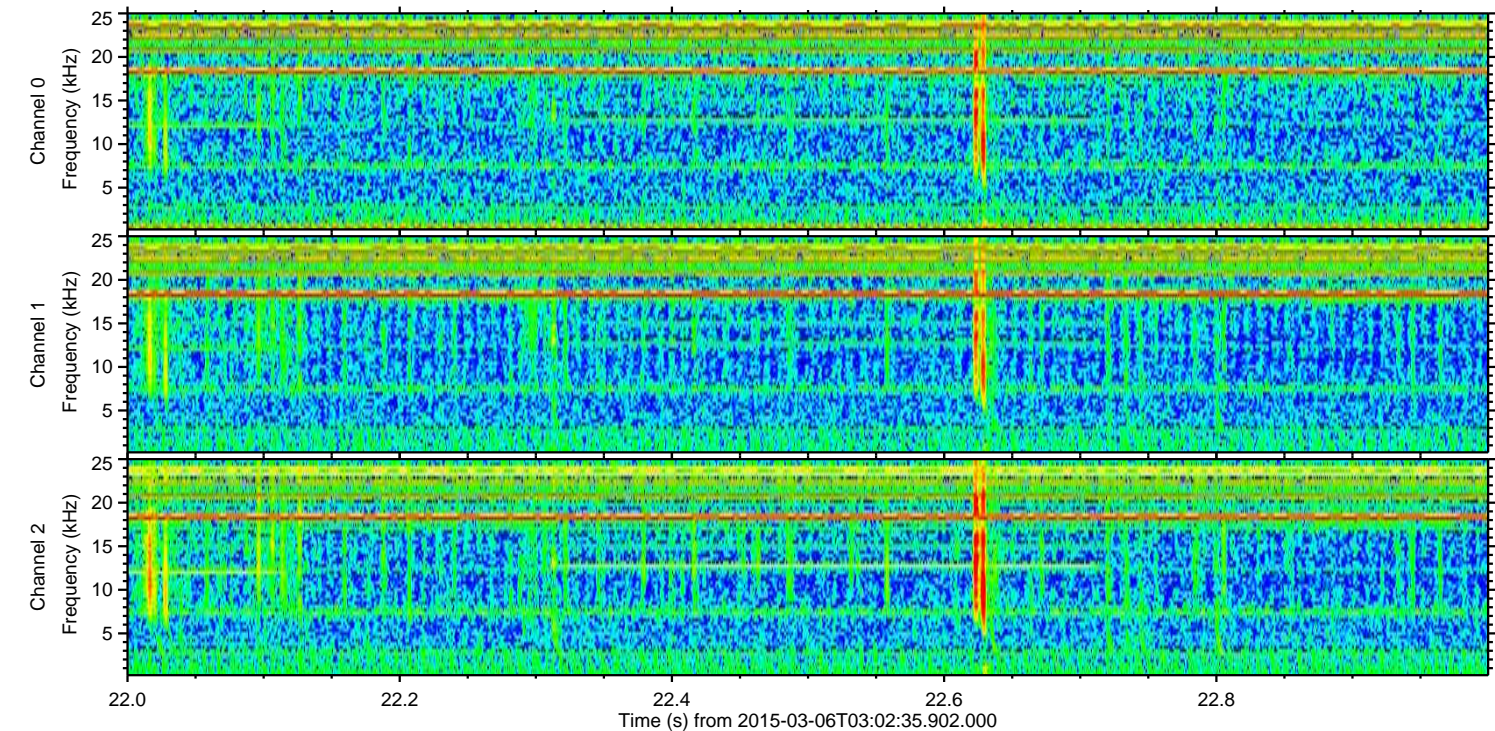
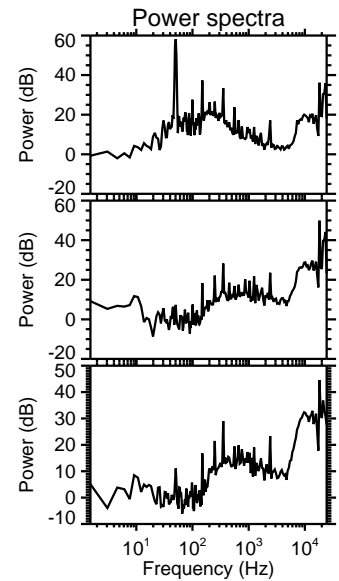
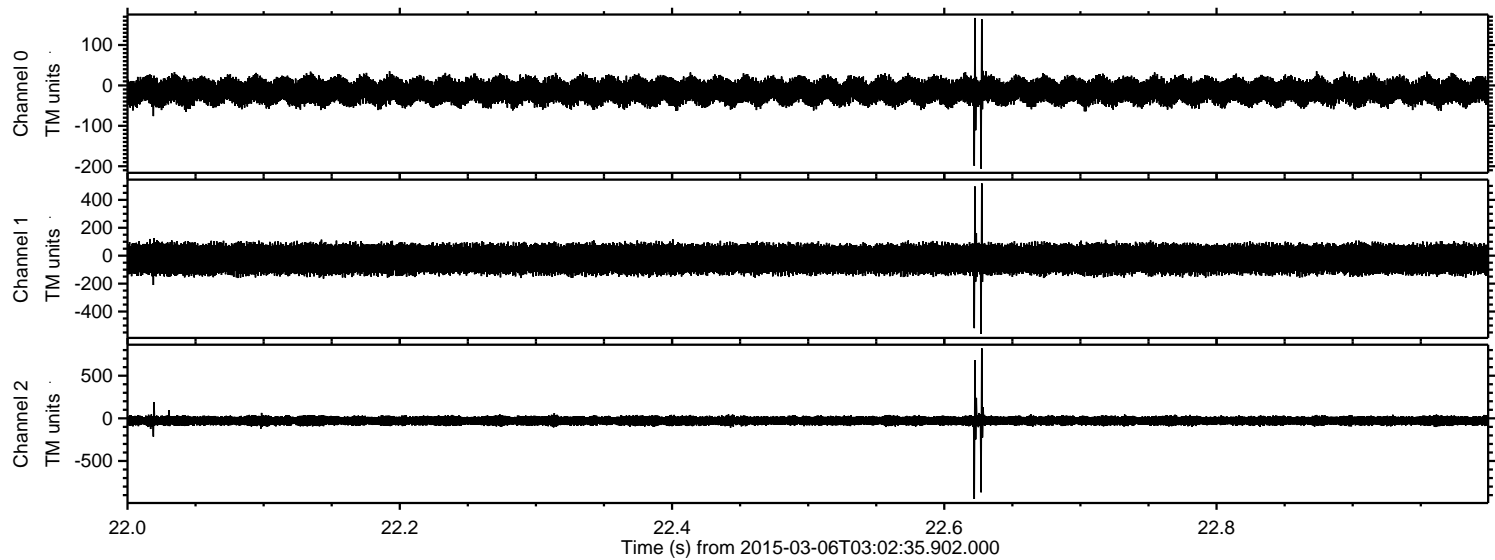

Processed Sat Mar 7 23:26:27 2015 by ELM ver.2012-10-06 from 001__elm20150306_030234__dat00.bin

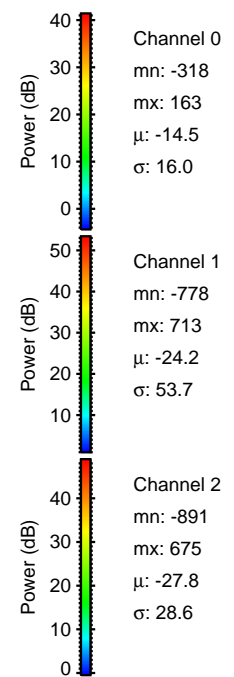
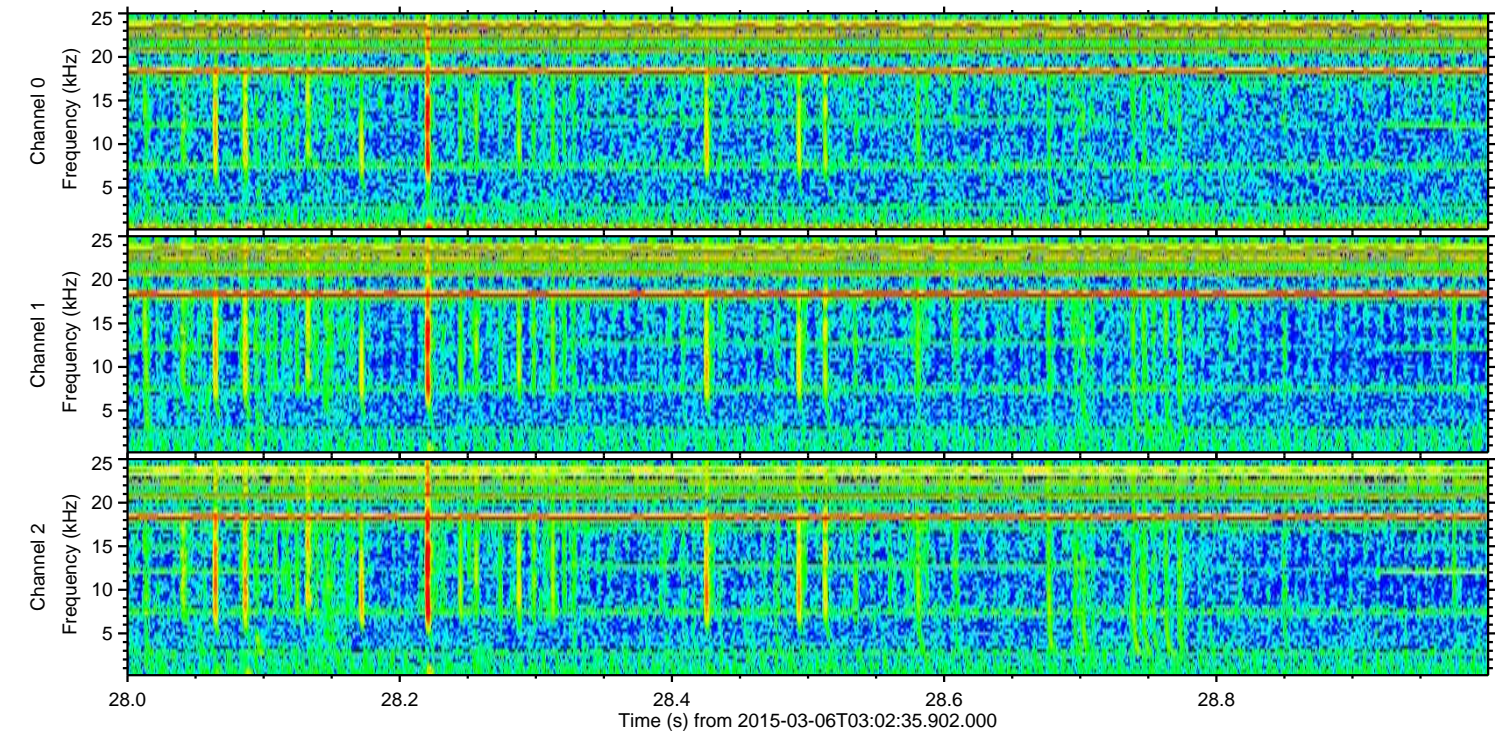
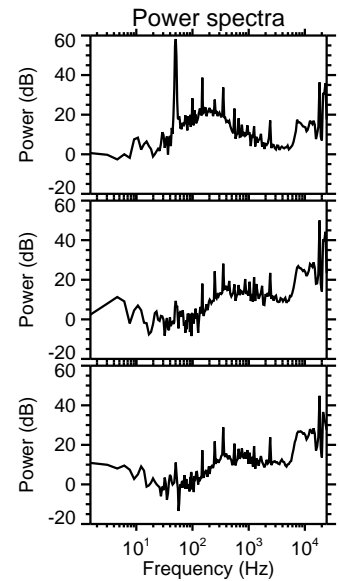
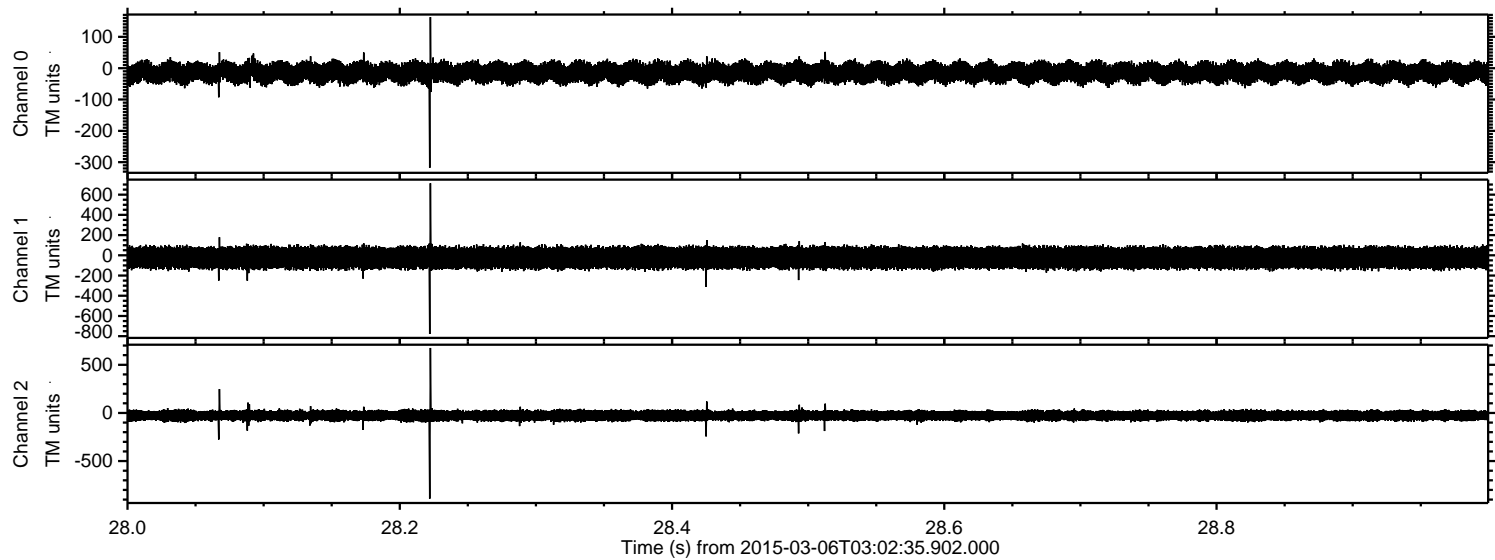

Processed Sat Mar 7 23:26:28 2015 by ELM ver.2012-10-06 from 001__elm20150306_030234__dat00.bin

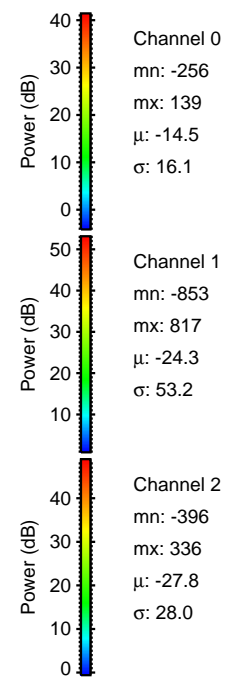
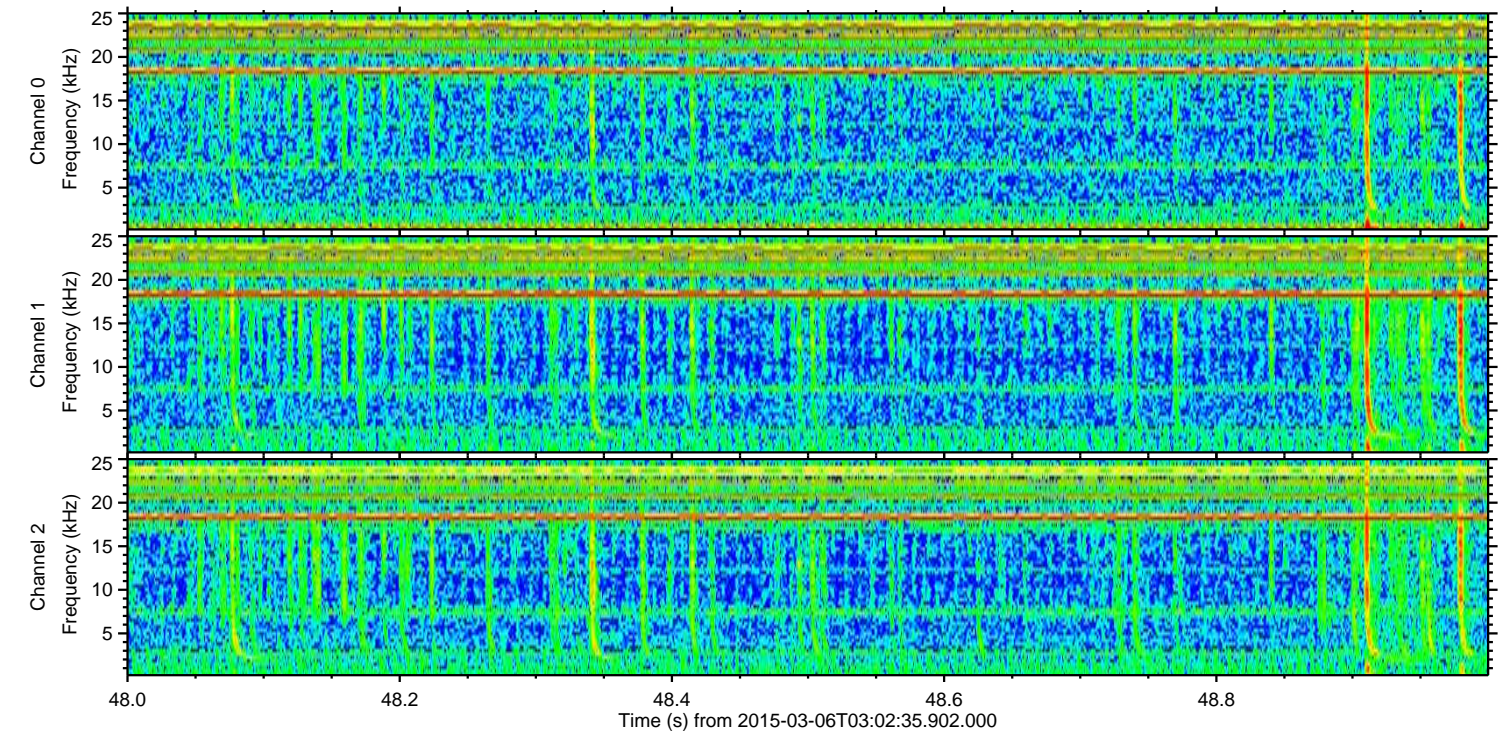
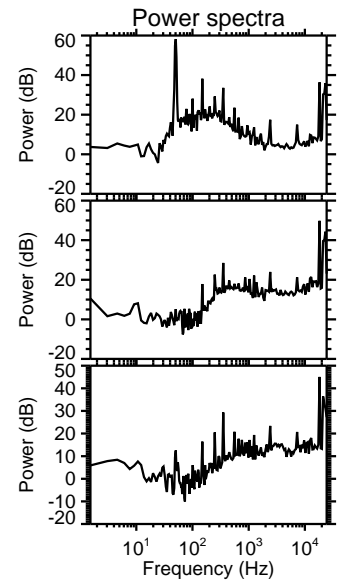
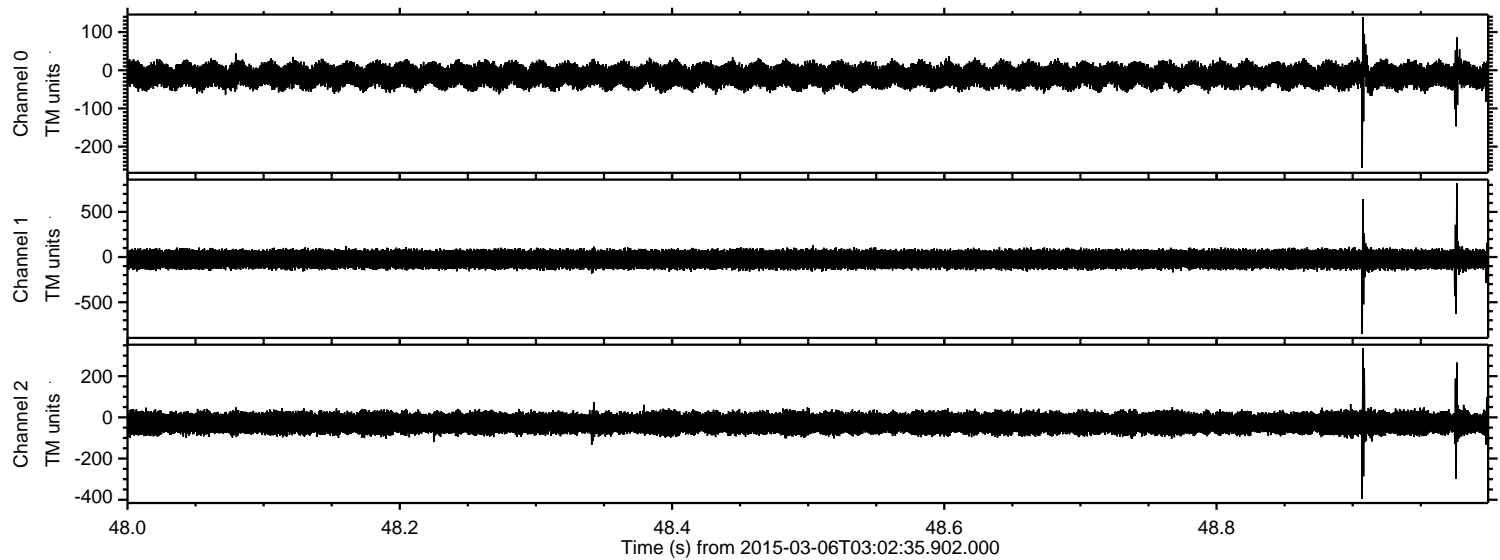

ELMAVAN 3D WAVEFORMS (Measured data sampled at 50 kHz) 49807 packets of 144 samples from 2015-03-06T03:02:35.902.000. Part 132/144

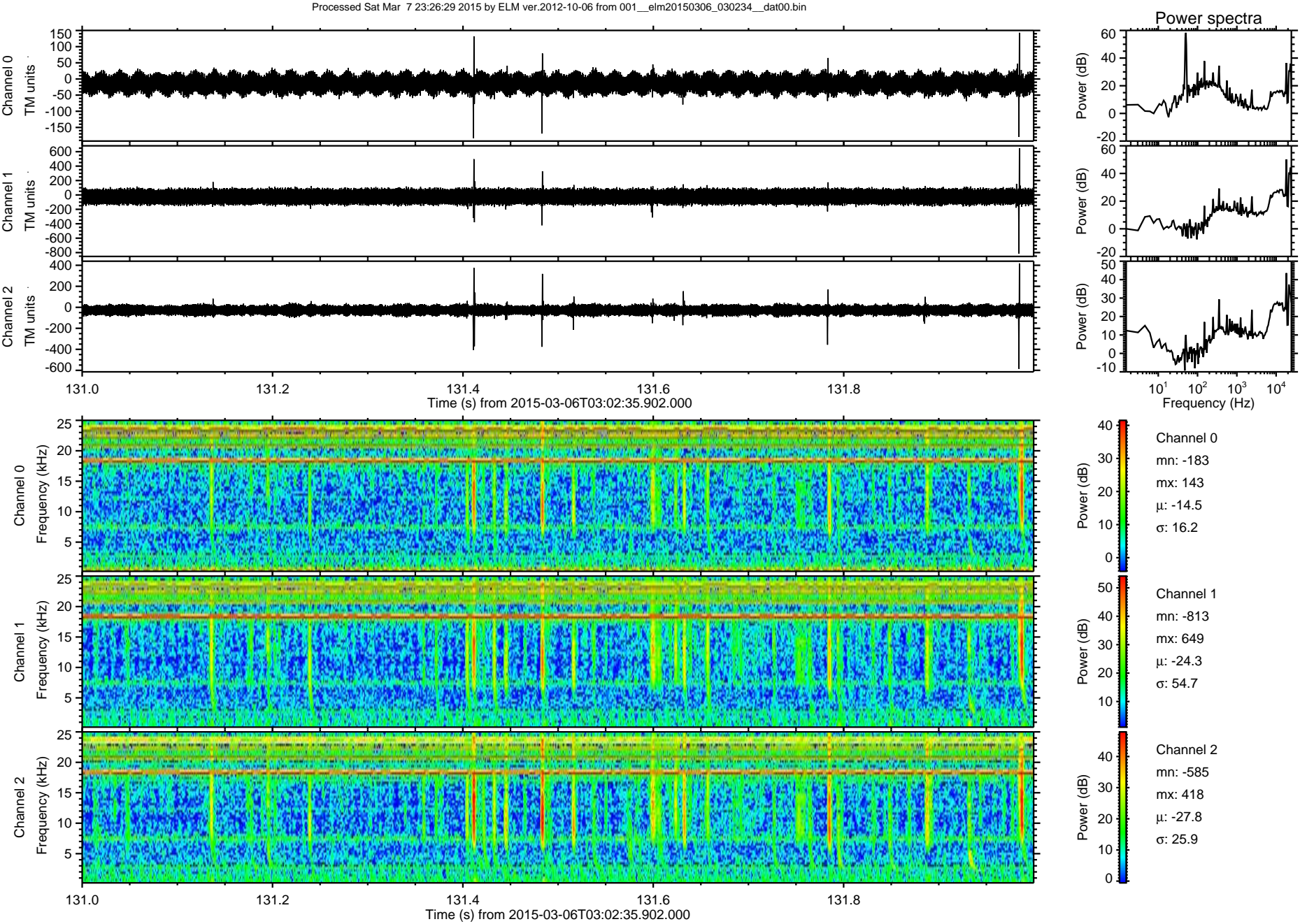

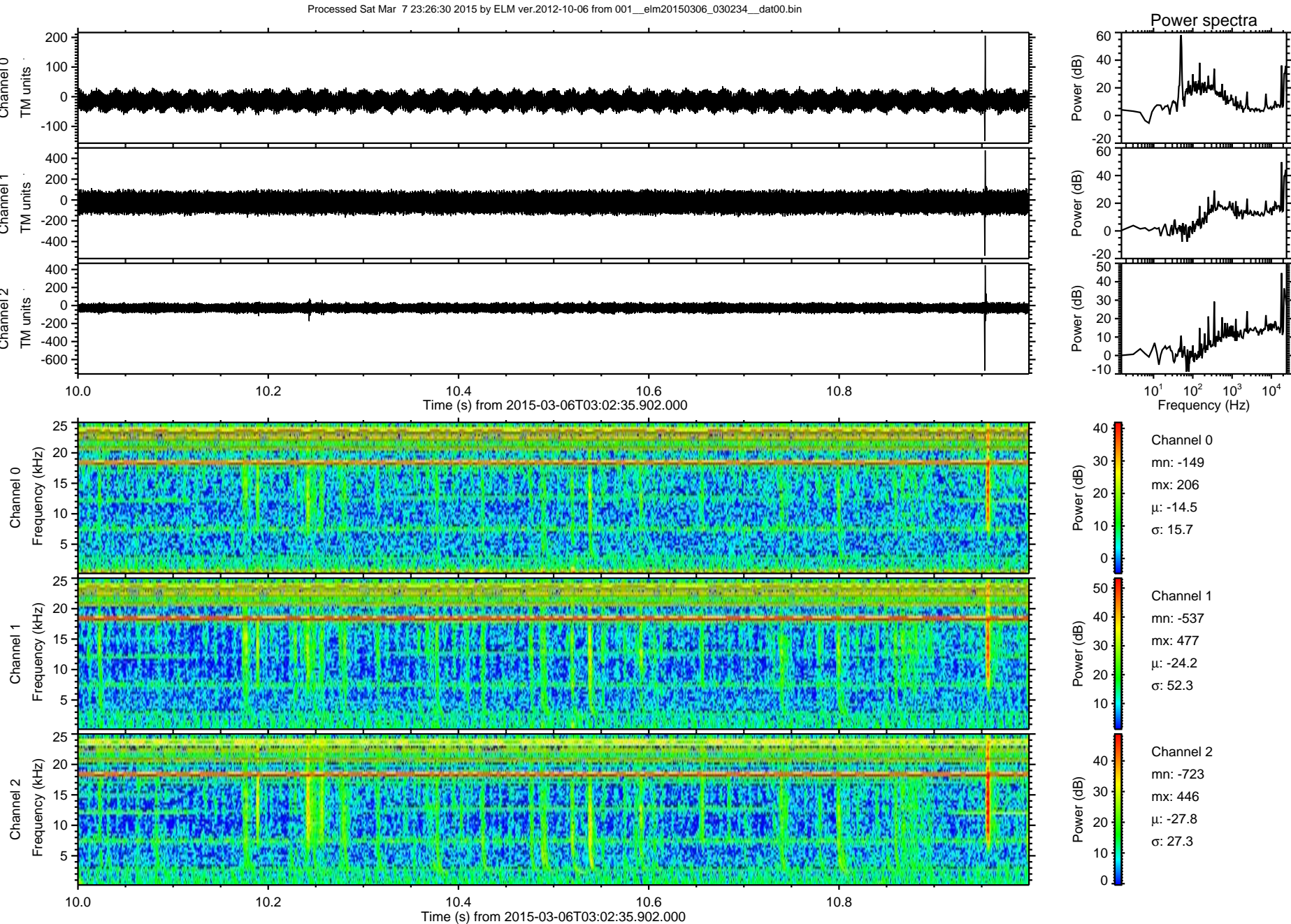

ELMAVAN 3D WAVEFORMS (Measured data sampled at 50 kHz) 49807 packets of 144 samples from 2015-03-06T03:02:35.902.000. Part 140/144

Processed Sat Mar 7 23:26:31 2015 by ELM ver.2012-10-06 from 001__elm20150306_030234__dat00.bin

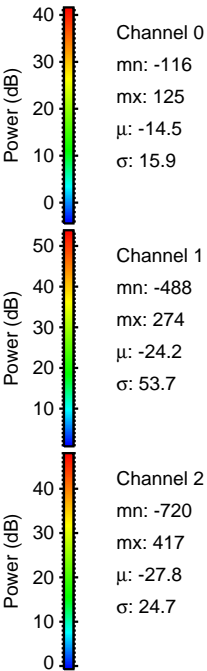
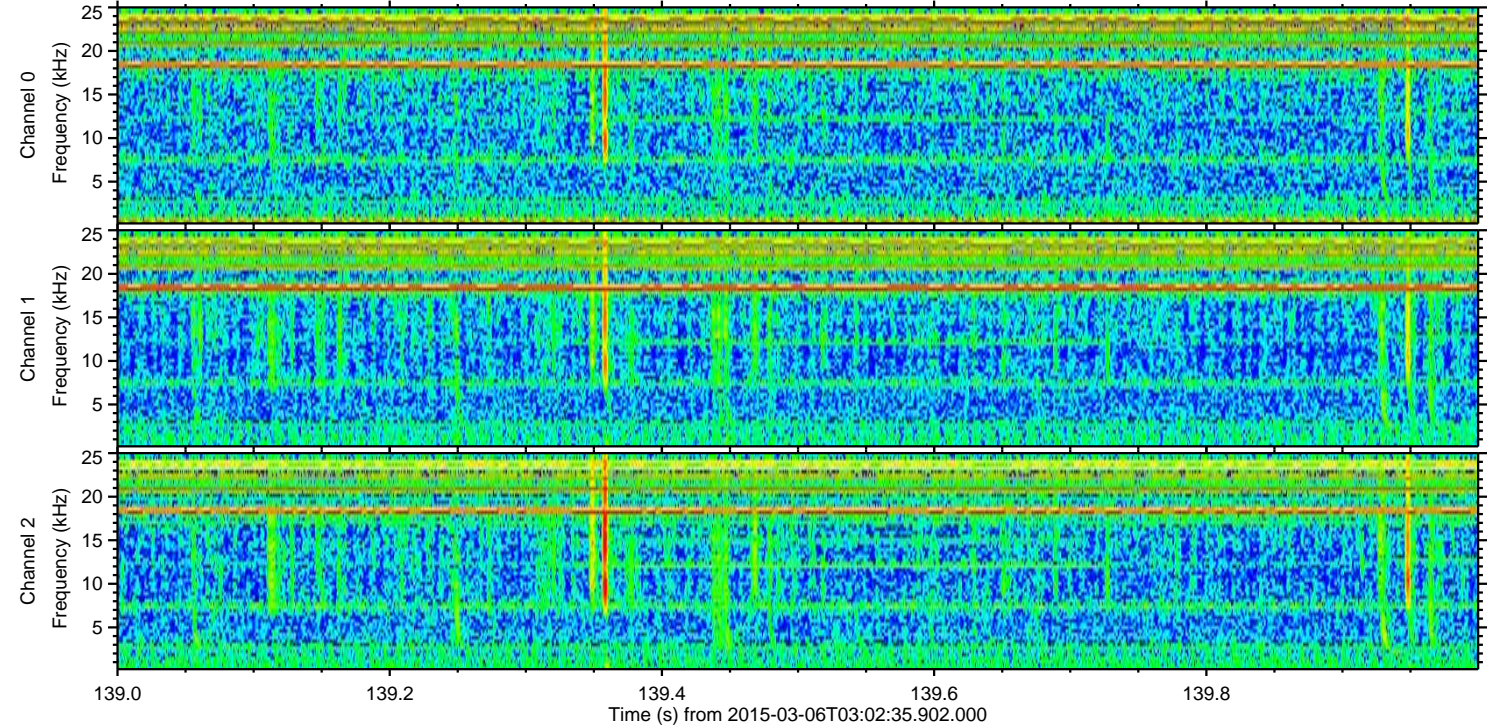
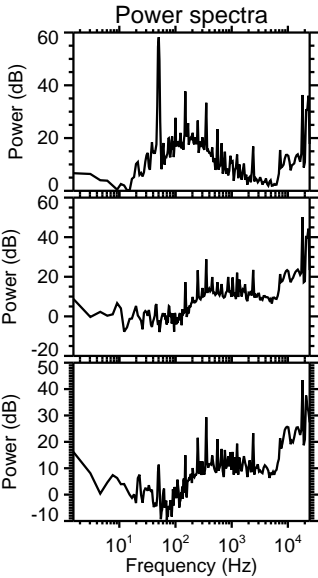
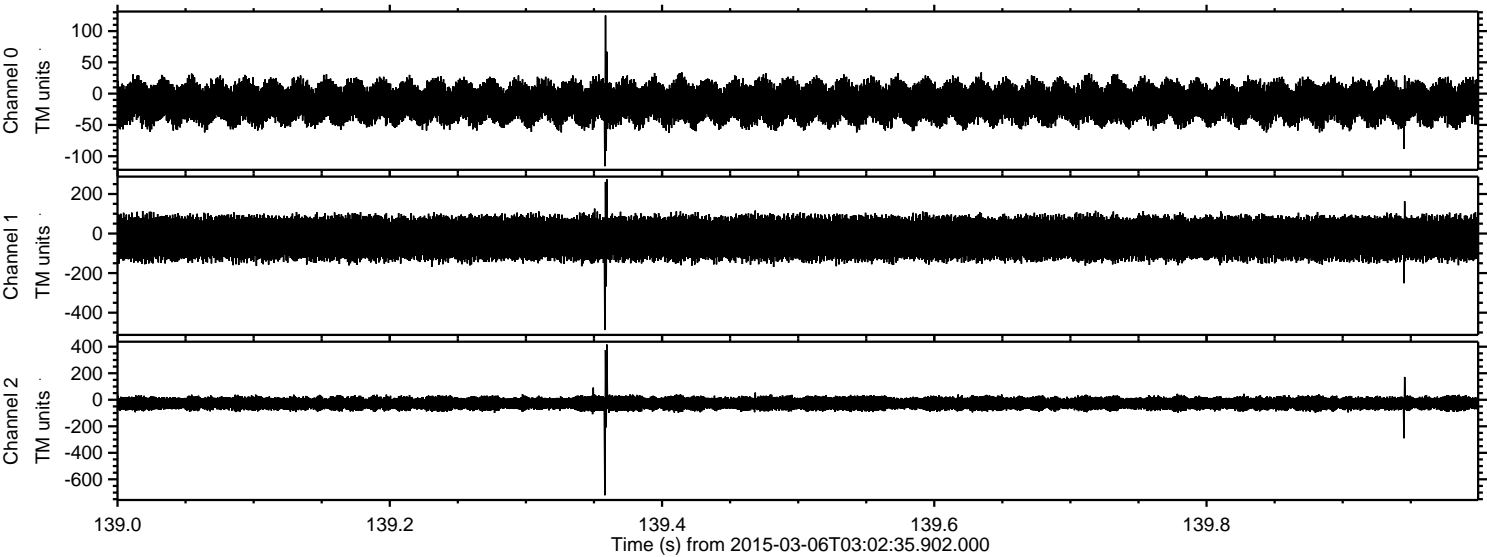

Channel 0
mn: -116
mx: 125
 μ : -14.5
 σ : 15.9

Channel 1
mn: -488
mx: 274
 μ : -24.2
 σ : 53.7

Channel 2
mn: -720
mx: 417
 μ : -27.8
 σ : 24.7

