

ELMAVAN 3D WAVEFORMS (Measured data sampled at 50 kHz) 49804 packets of 144 samples from 2015-03-06T02:27:34.753.999.

Processed Sat Mar 7 23:18:15 2015 by ELM ver.2012-10-06 from 001__elm20150306_022733__dat00.bin

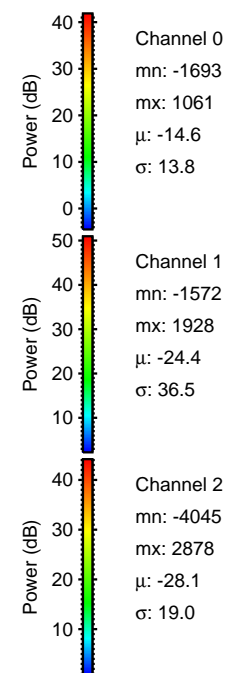
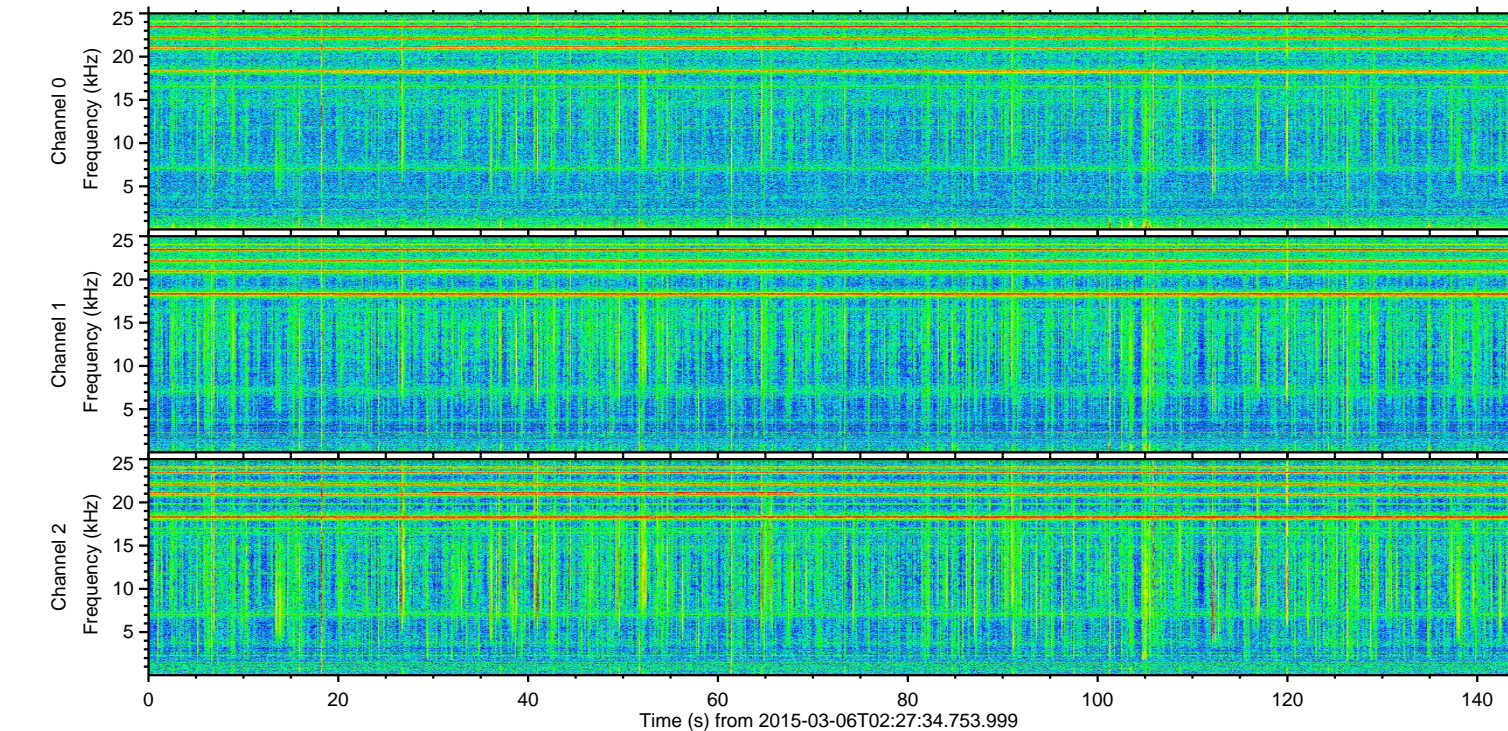
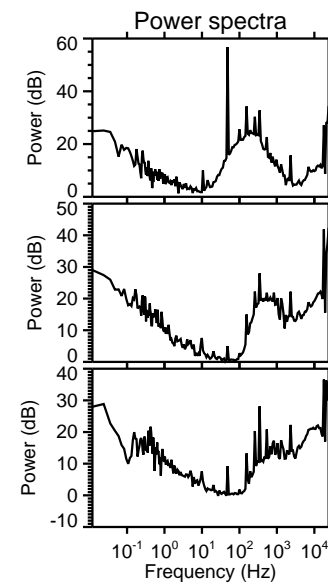
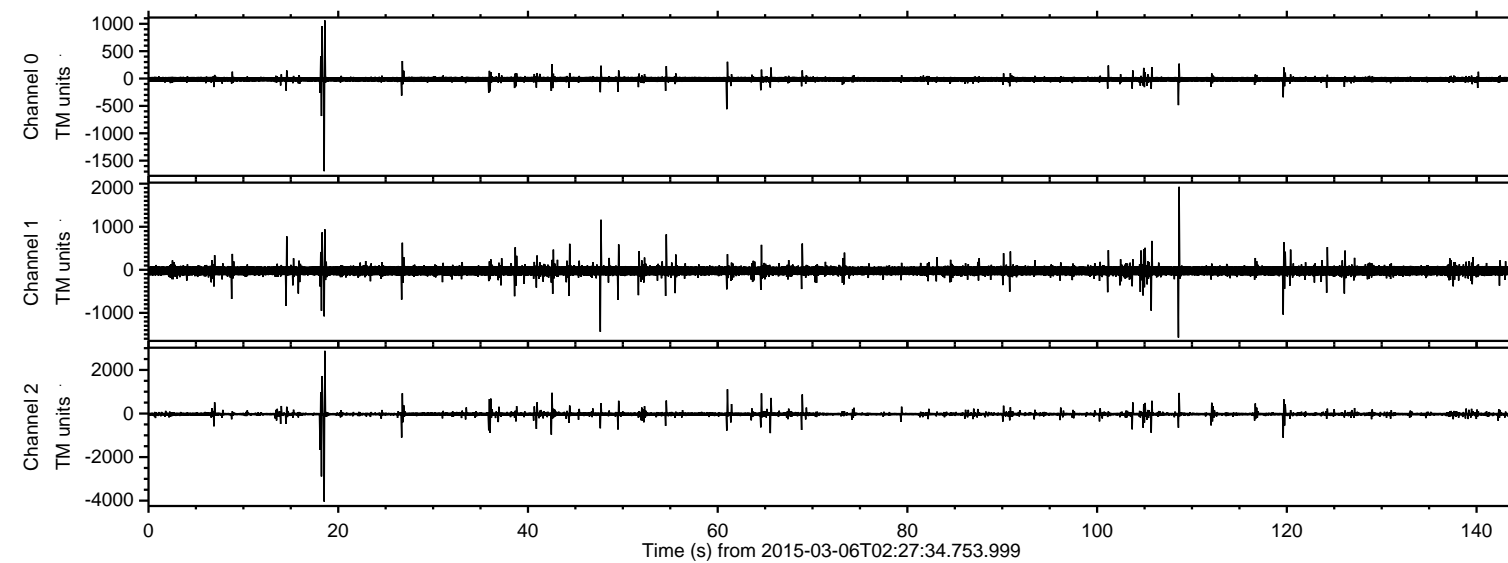

ELMAVAN 3D WAVEFORMS (Measured data sampled at 50 kHz) 49804 packets of 144 samples from 2015-03-06T02:27:34.753.999. Part 19/144

Processed Sat Mar 7 23:18:27 2015 by ELM ver.2012-10-06 from 001__elm20150306_022733__dat00.bin

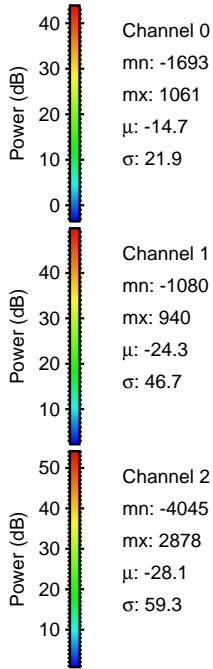
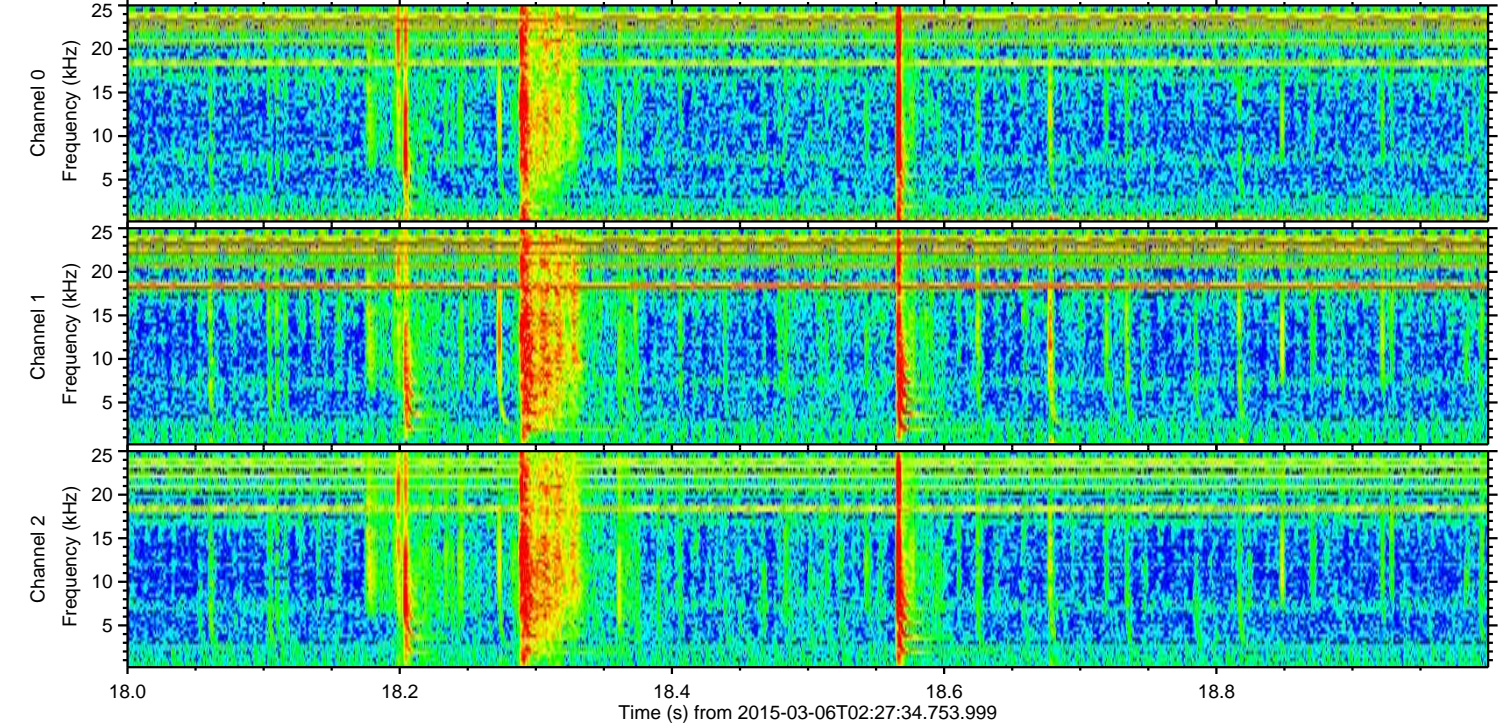
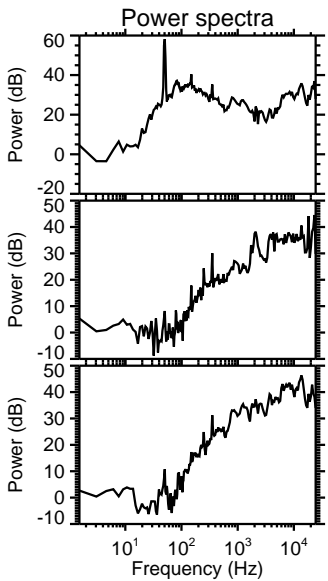
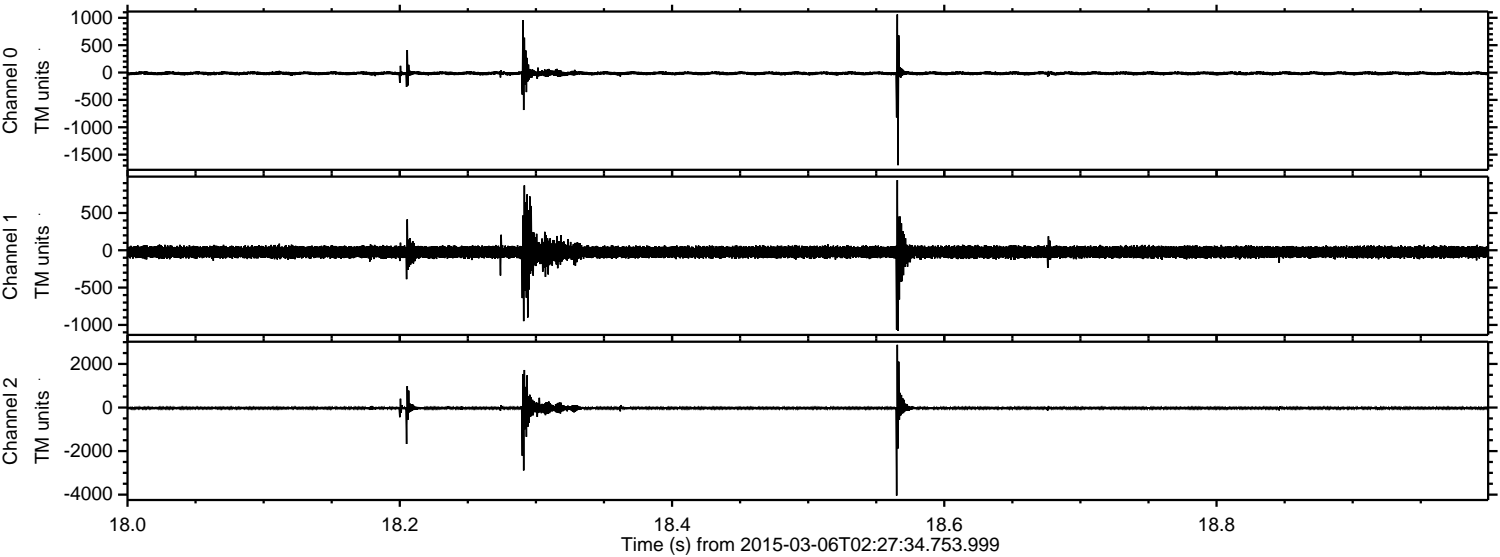

ELMAVAN 3D WAVEFORMS (Measured data sampled at 50 kHz) 49804 packets of 144 samples from 2015-03-06T02:27:34.753.999. Part 109/144

Processed Sat Mar 7 23:18:28 2015 by ELM ver.2012-10-06 from 001__elm20150306_022733__dat00.bin

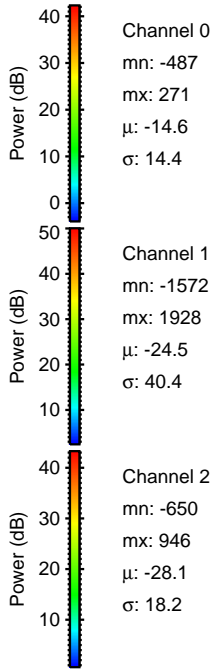
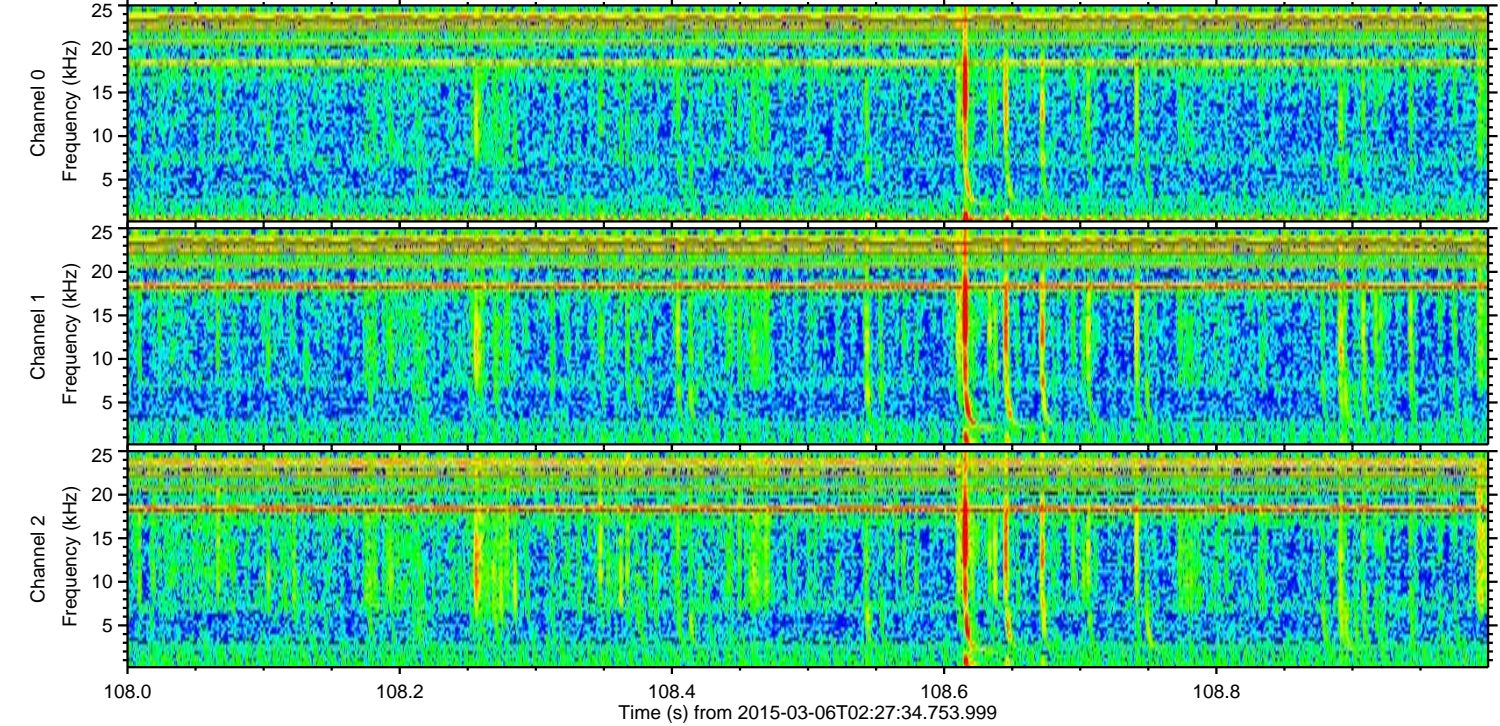
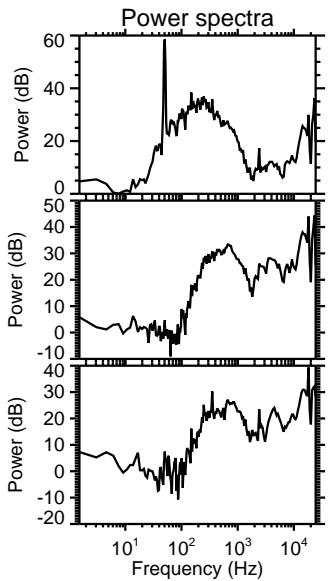
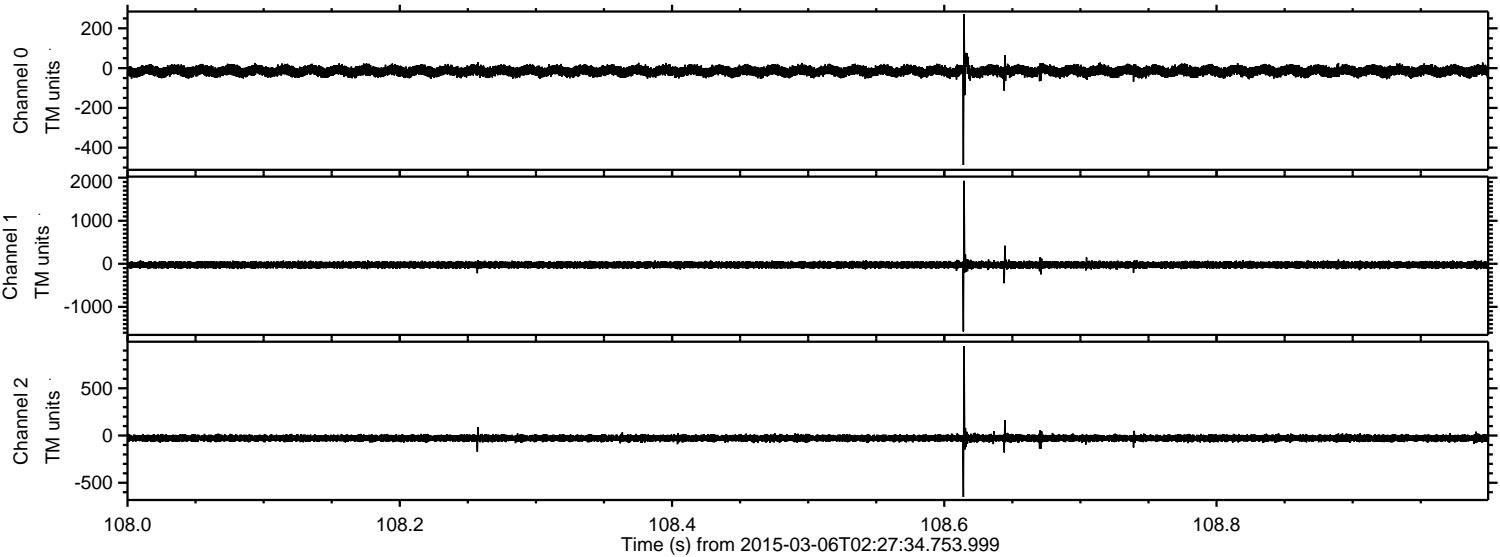

Processed Sat Mar 7 23:18:29 2015 by ELM ver.2012-10-06 from 001__elm20150306_022733__dat00.bin

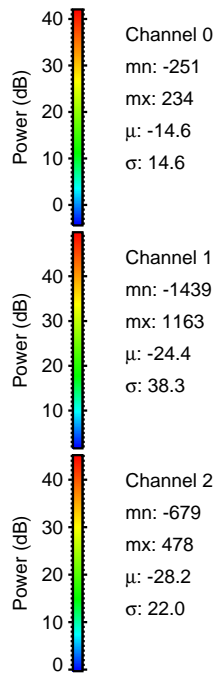
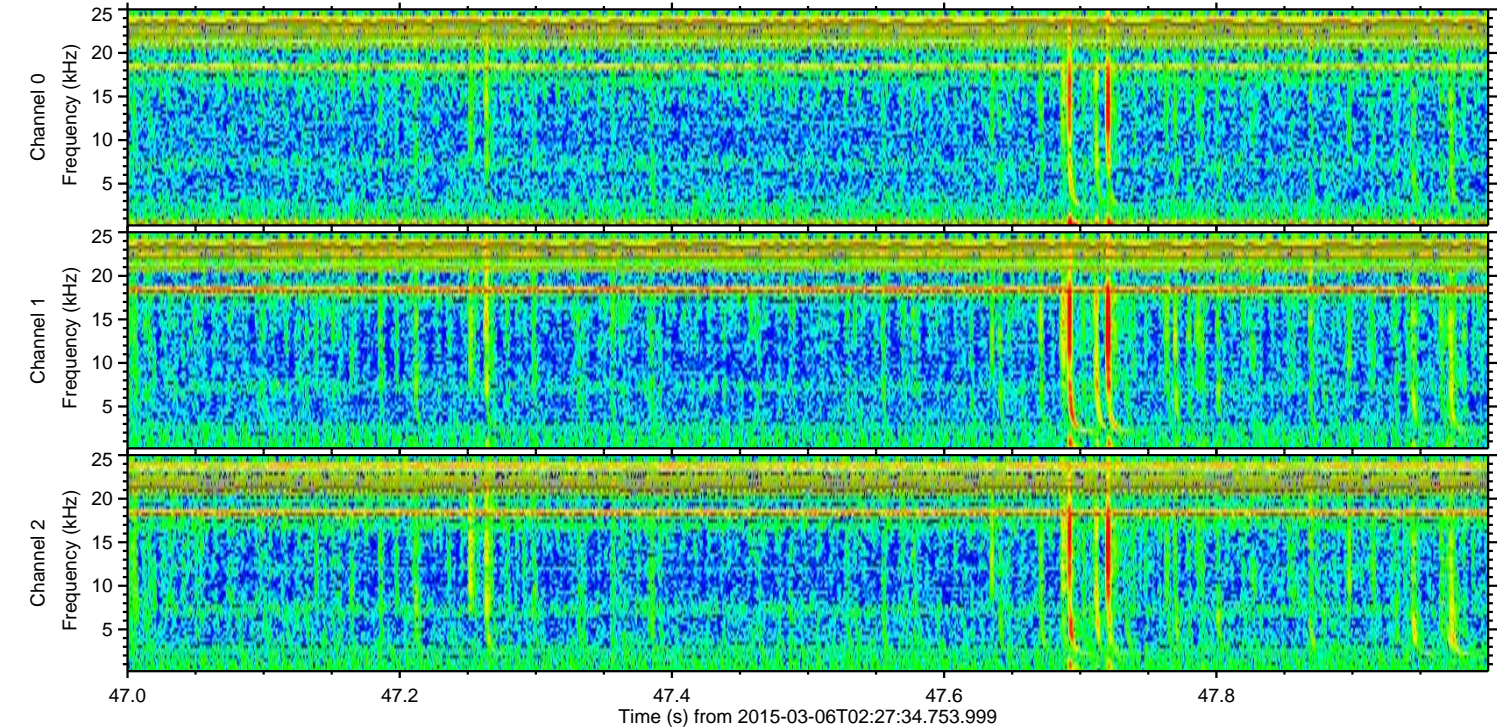
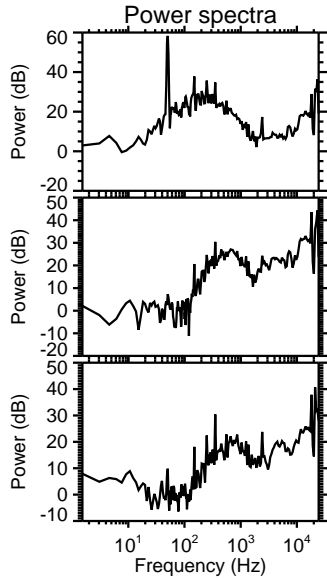
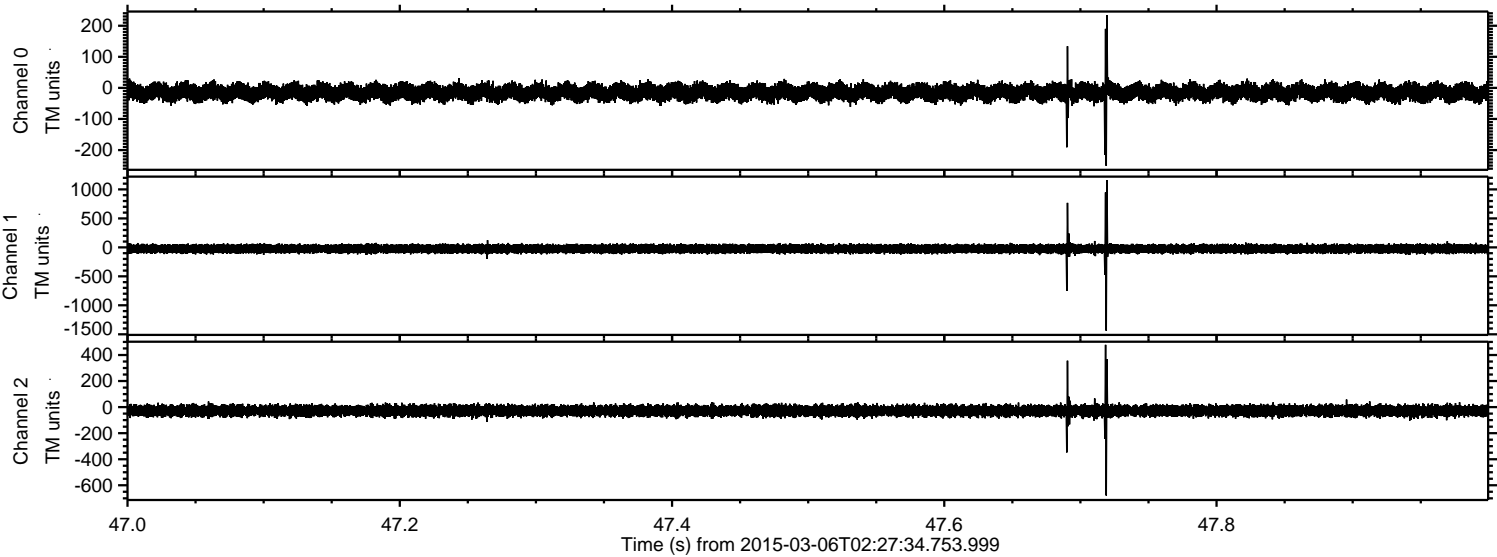

ELMAVAN 3D WAVEFORMS (Measured data sampled at 50 kHz) 49804 packets of 144 samples from 2015-03-06T02:27:34.753.999. Part 120/144

Processed Sat Mar 7 23:18:30 2015 by ELM ver.2012-10-06 from 001__elm20150306_022733__dat00.bin

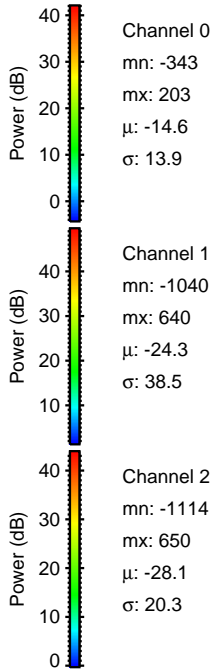
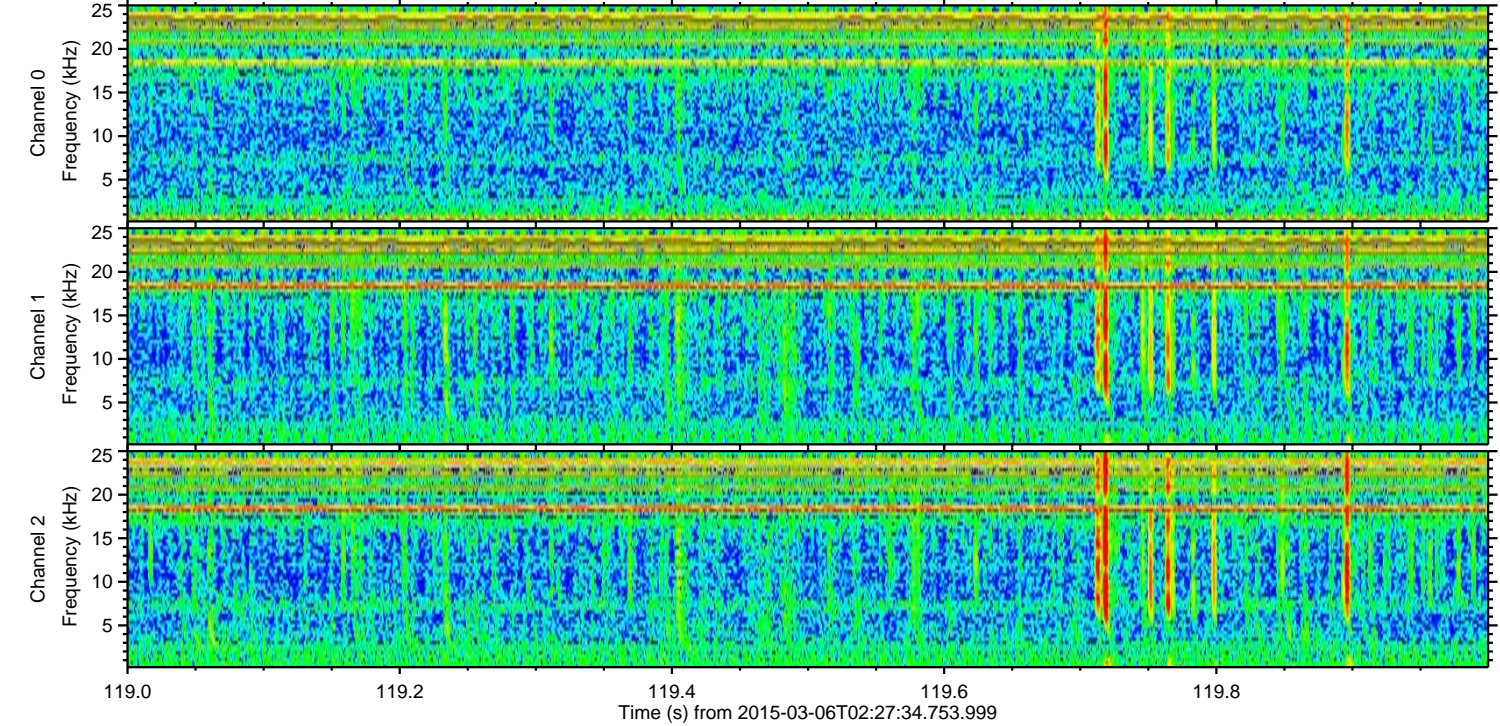
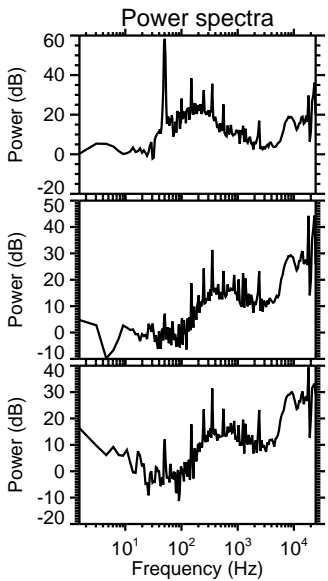
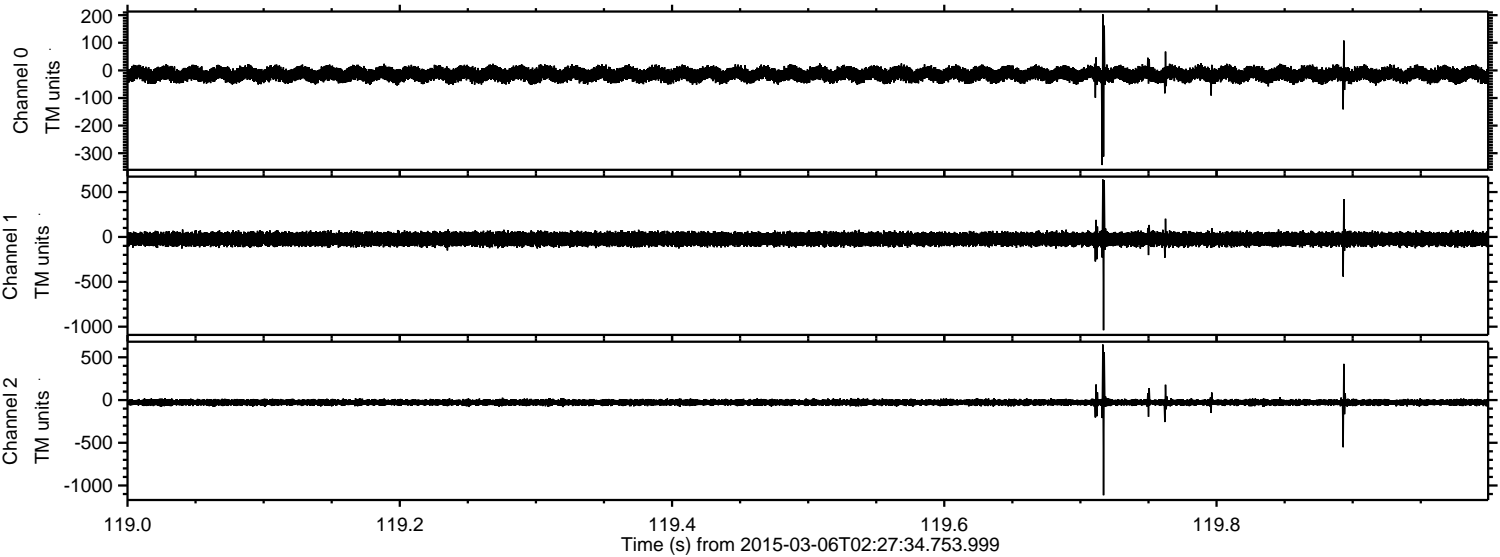

Processed Sat Mar 7 23:18:31 2015 by ELM ver.2012-10-06 from 001__elm20150306_022733__dat00.bin

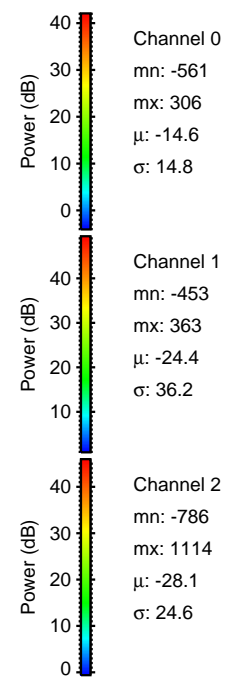
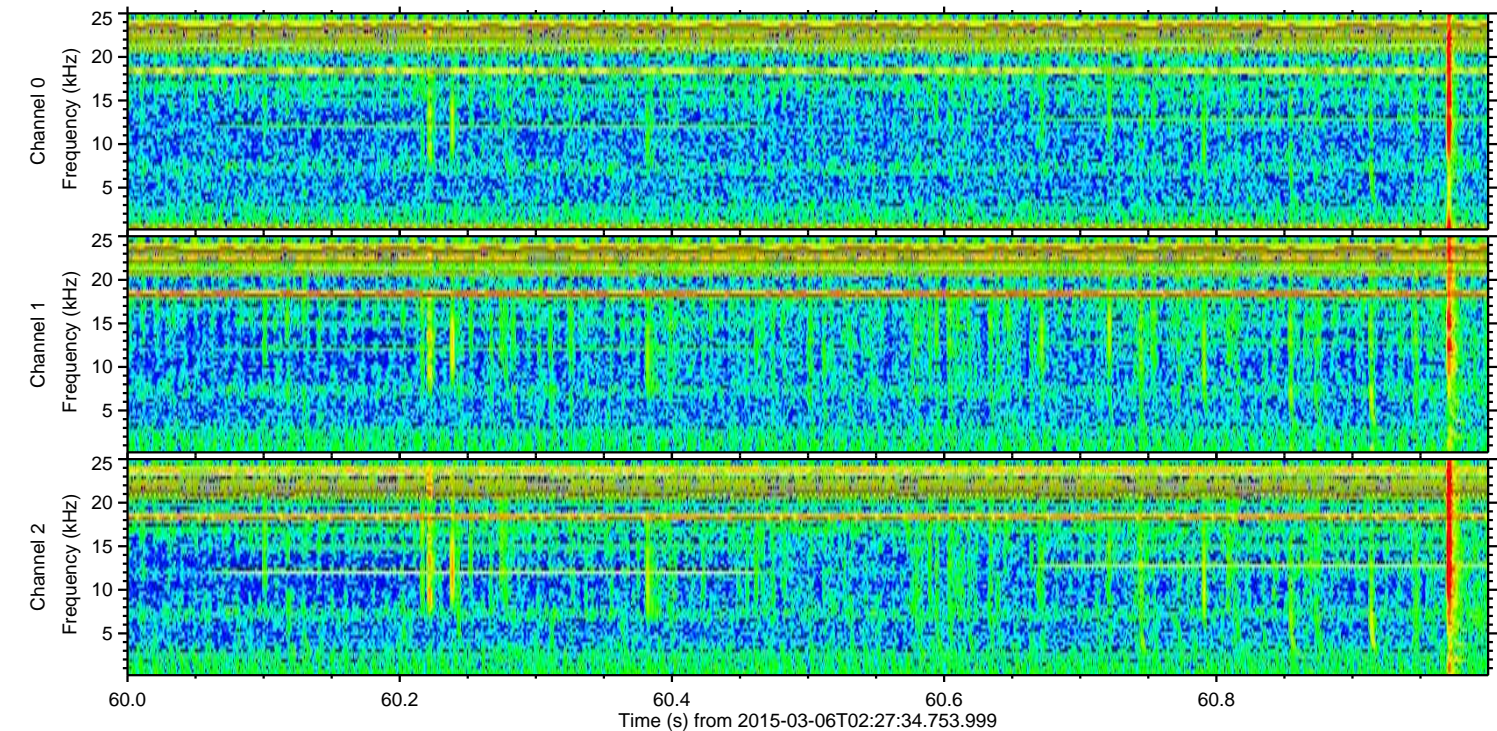
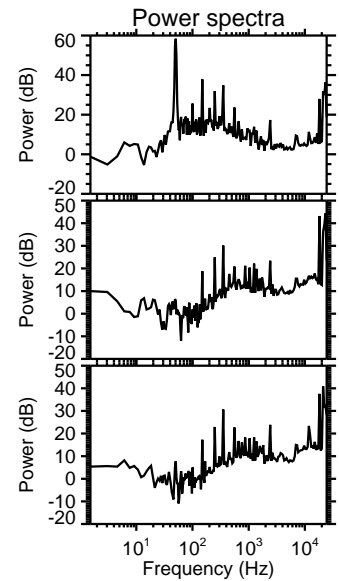
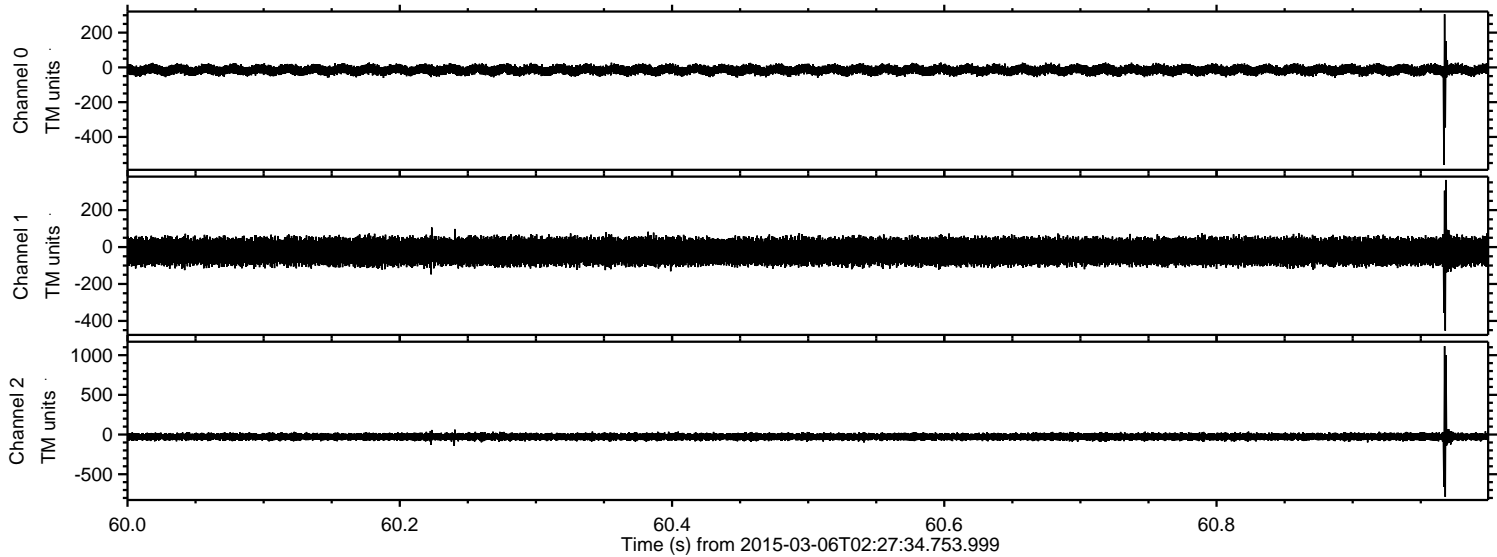

Processed Sat Mar 7 23:18:32 2015 by ELM ver.2012-10-06 from 001__elm20150306_022733__dat00.bin

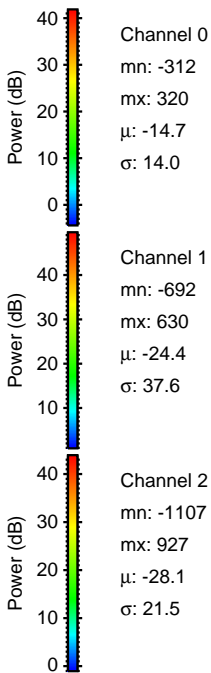
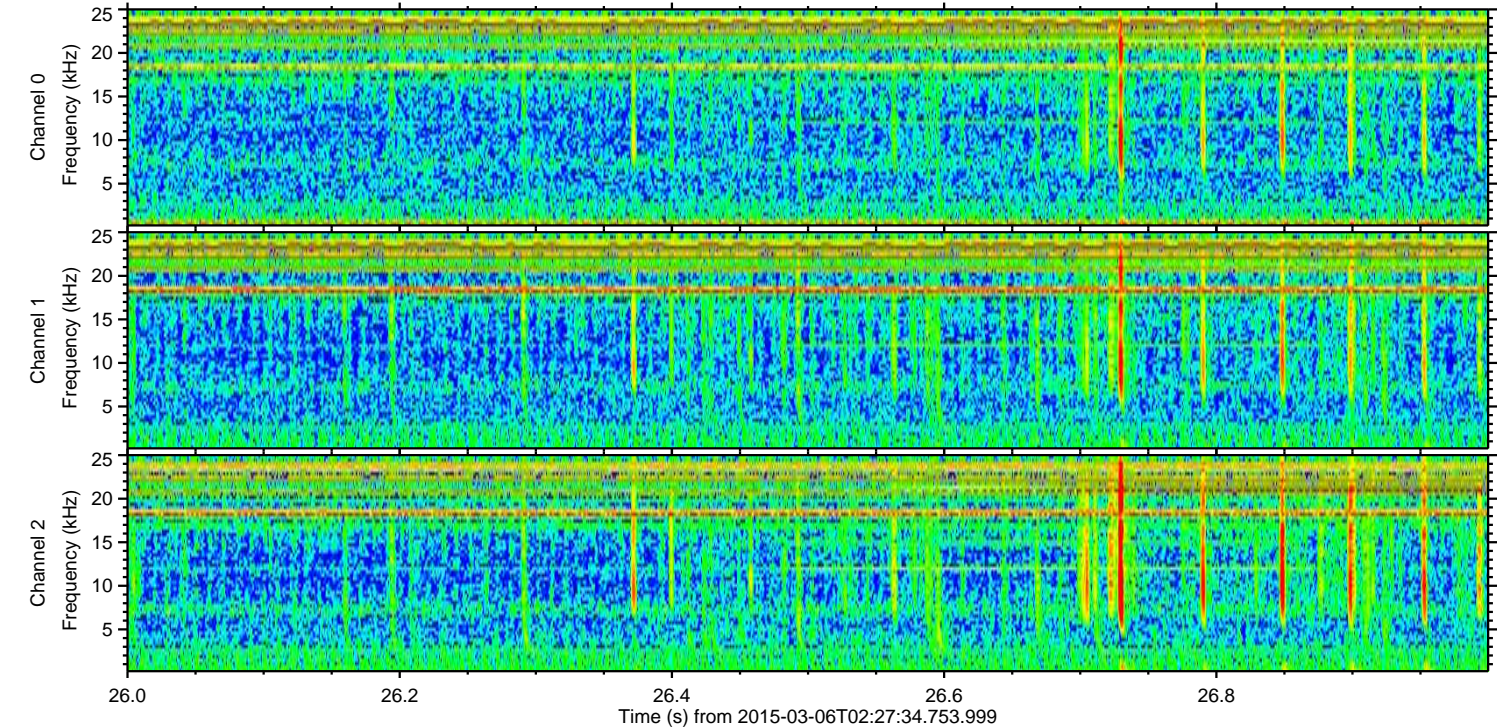
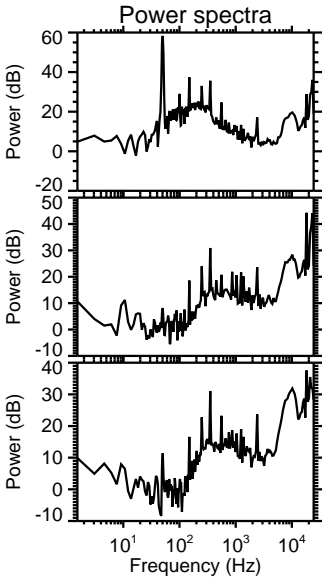
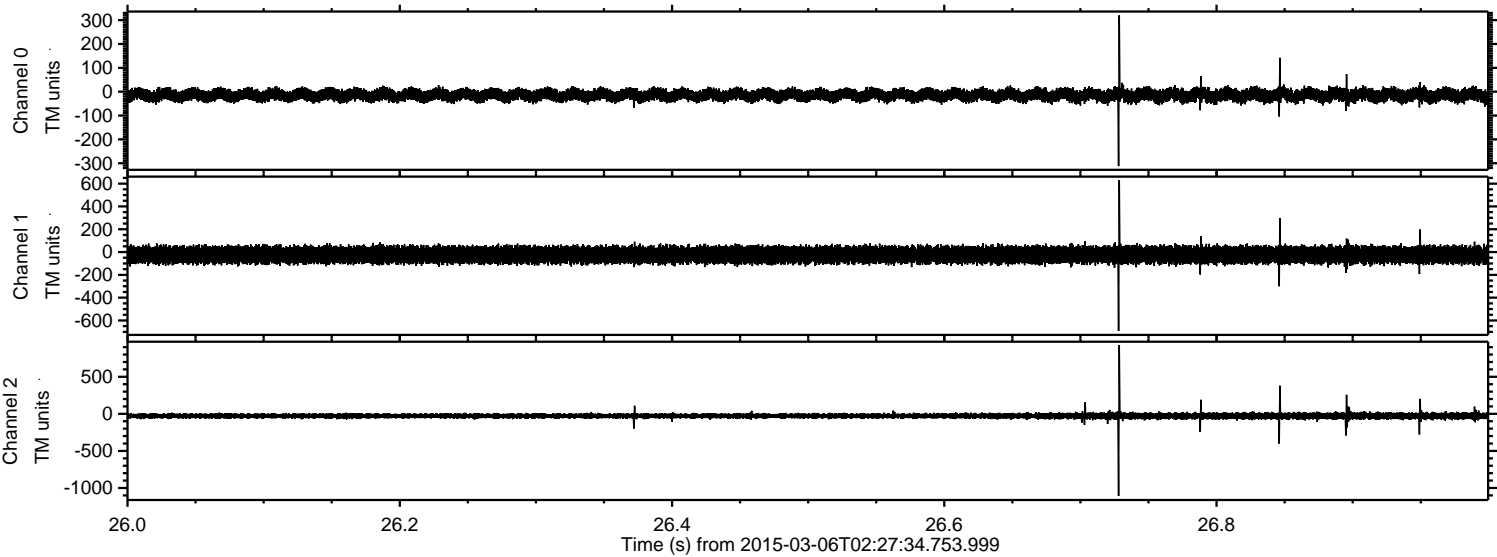

Processed Sat Mar 7 23:18:33 2015 by ELM ver.2012-10-06 from 001__elm20150306_022733__dat00.bin

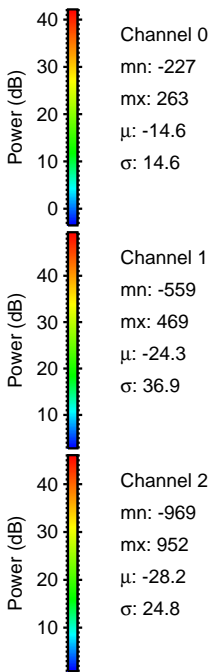
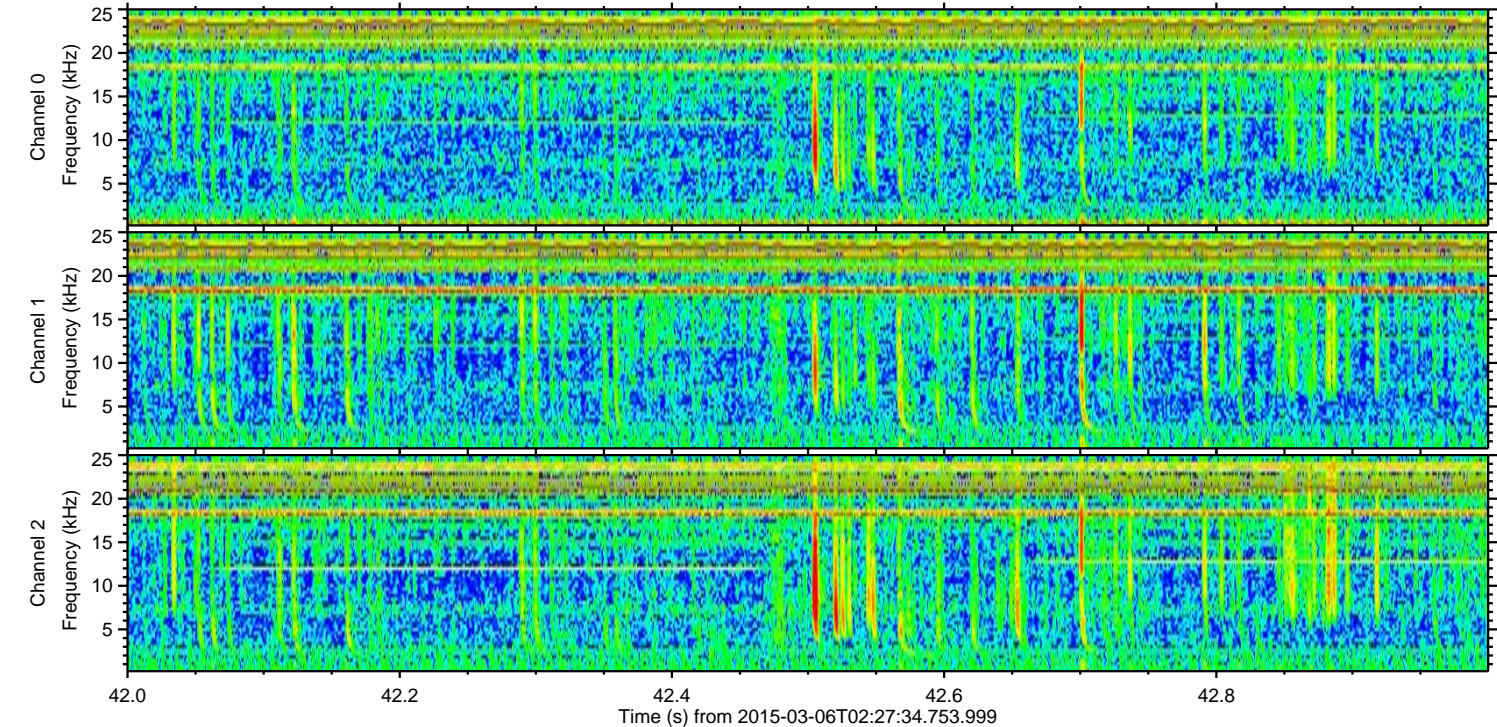
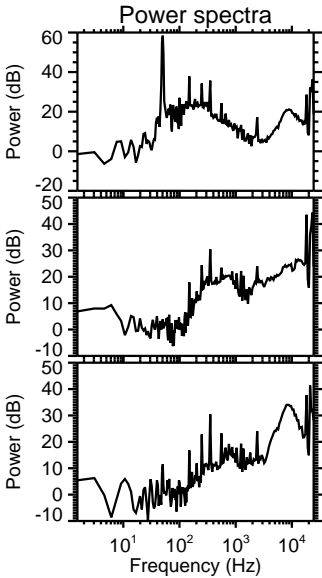
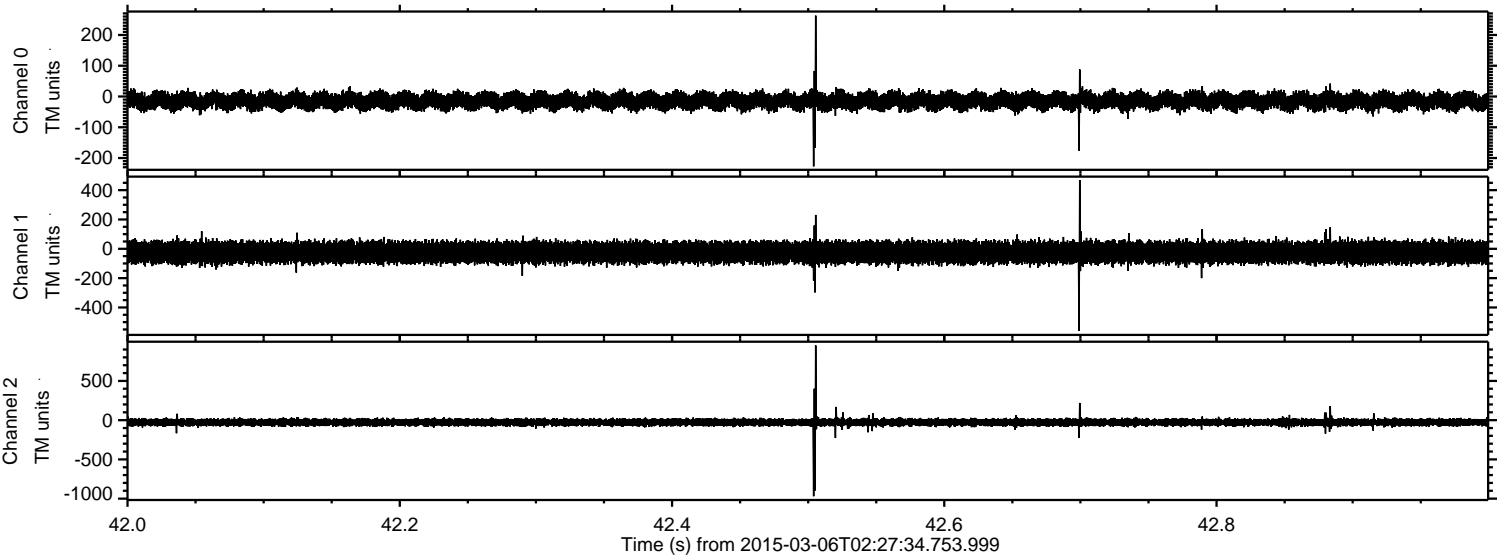

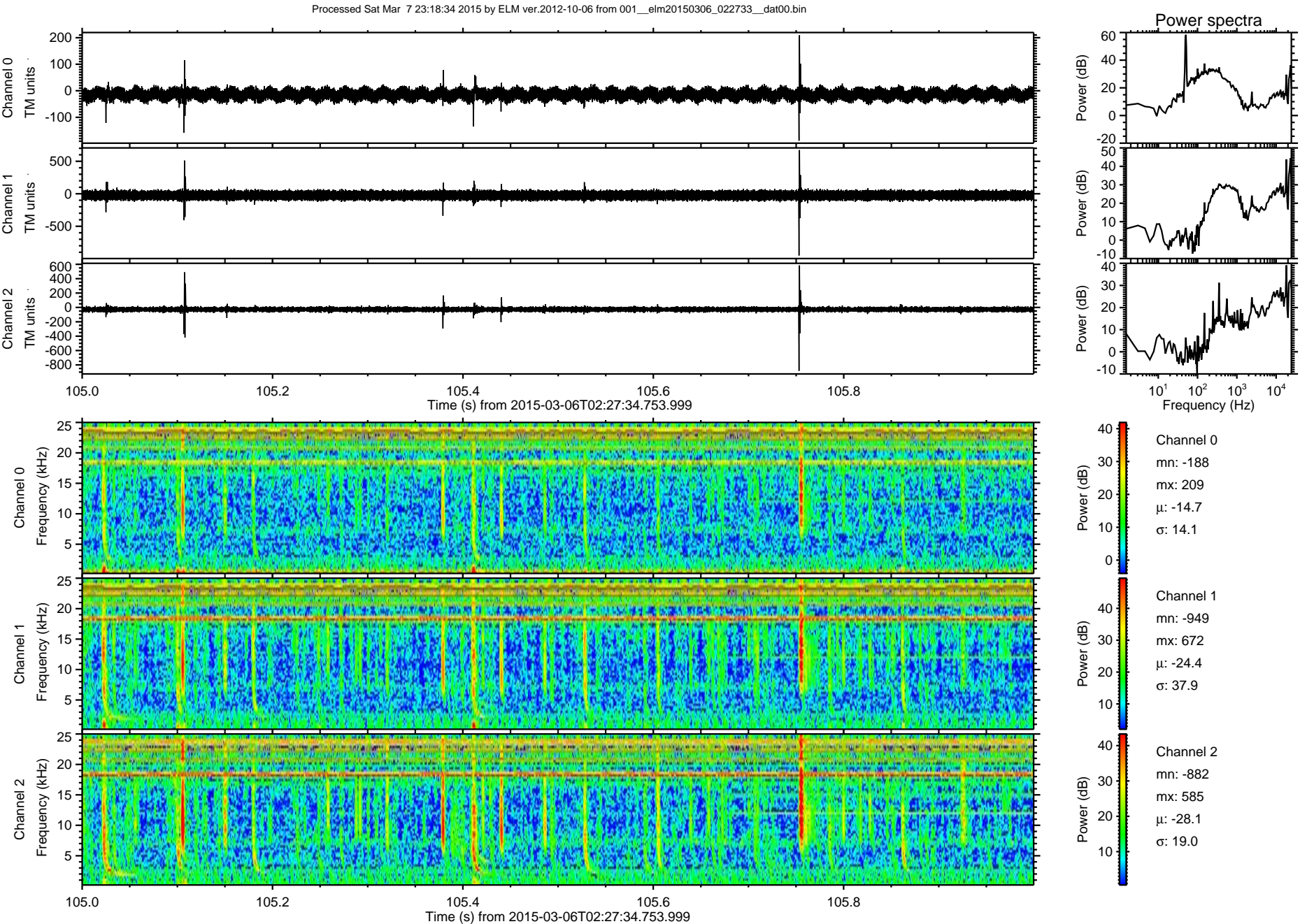

Processed Sat Mar 7 23:18:35 2015 by ELM ver.2012-10-06 from 001__elm20150306_022733__dat00.bin

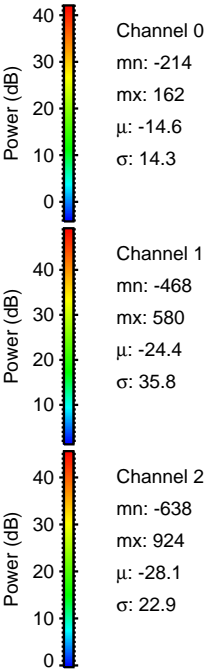
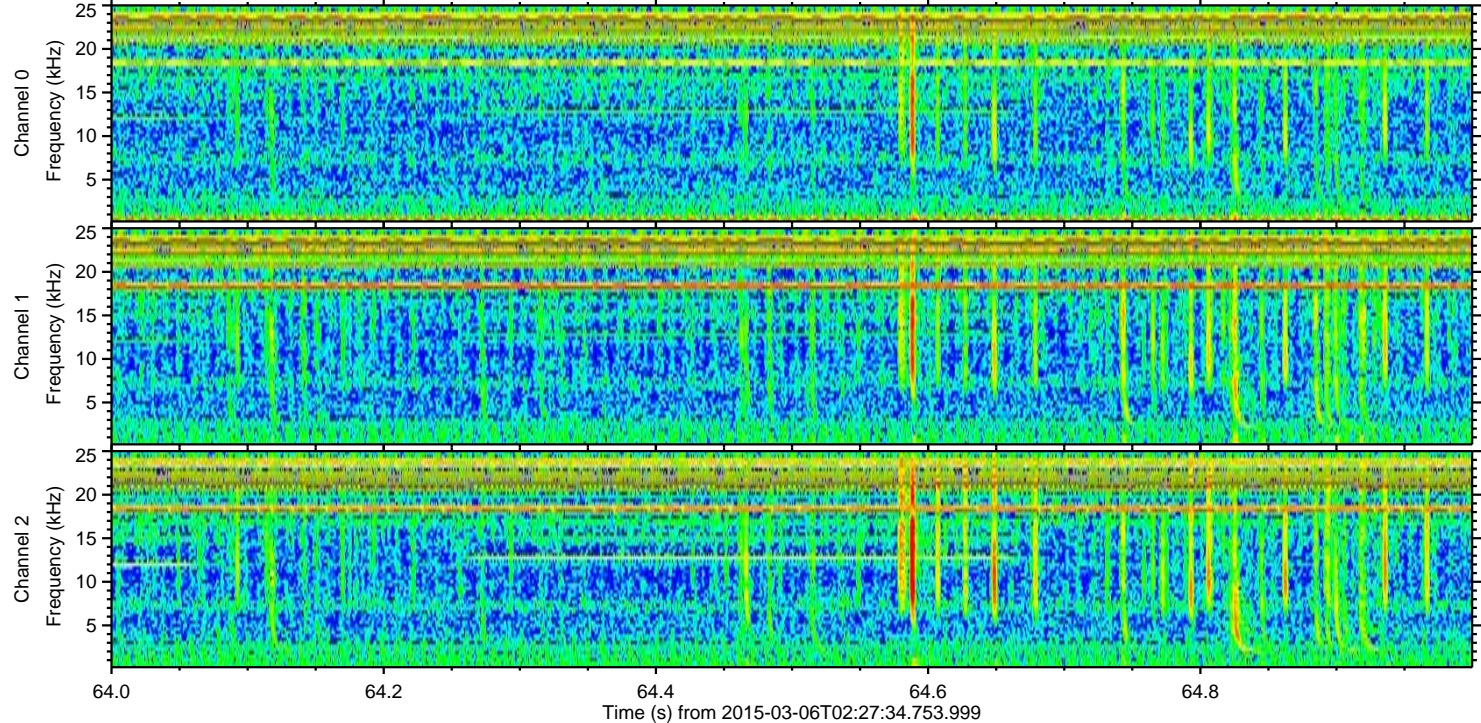
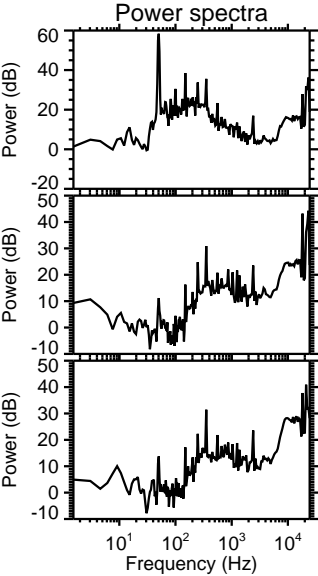
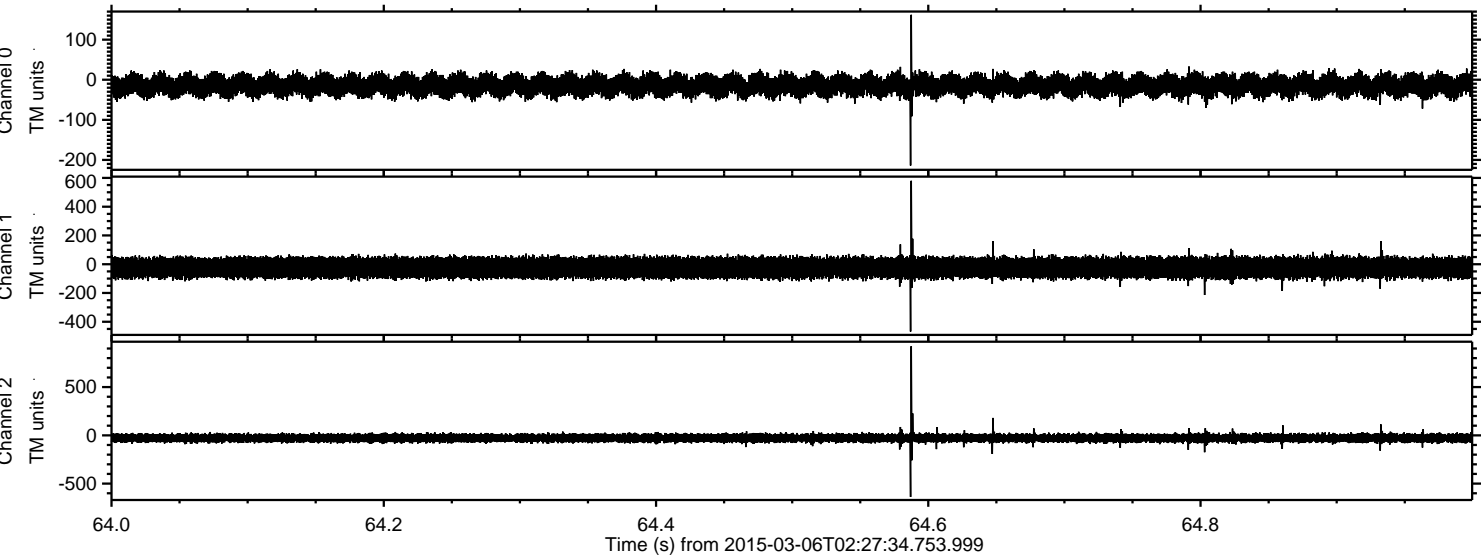

Power spectra

Channel 0

mn: -214
mx: 162
 μ : -14.6
 σ : 14.3

Channel 1

mn: -468
mx: 580
 μ : -24.4
 σ : 35.8

Channel 2

mn: -638
mx: 924
 μ : -28.1
 σ : 22.9

