

ELMAVAN 3D WAVEFORMS (Measured data sampled at 50 kHz) 49805 packets of 144 samples from 2015-03-05T22:27:26.877.000.

Processed Sat Mar 7 22:25:04 2015 by ELM ver.2012-10-06 from 001__elm20150305_222725__dat00.bin

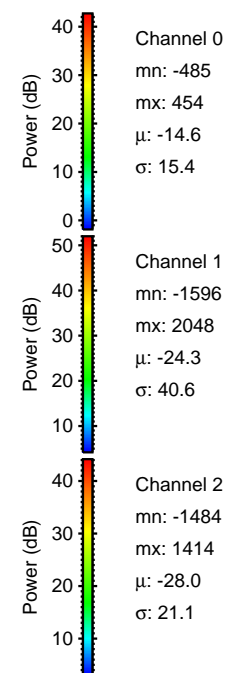
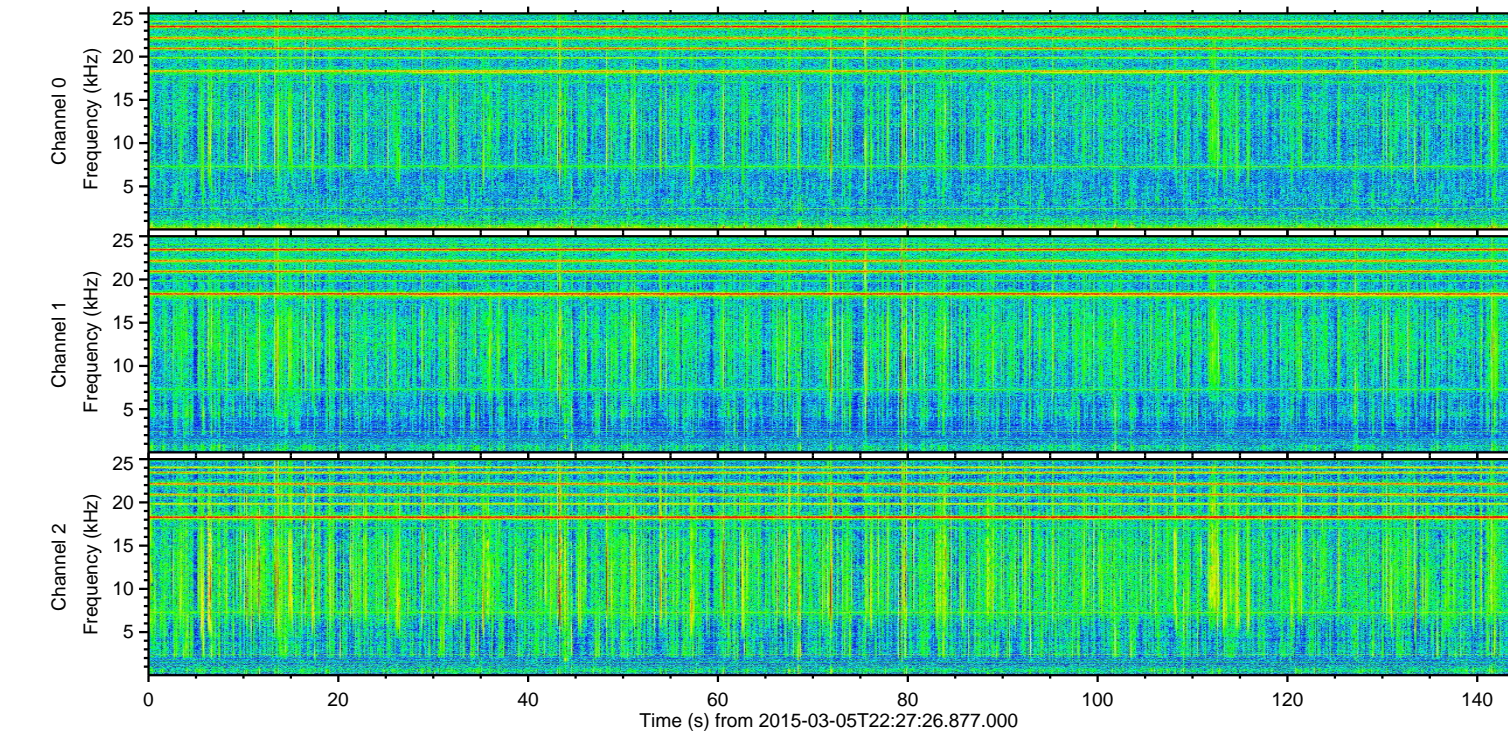
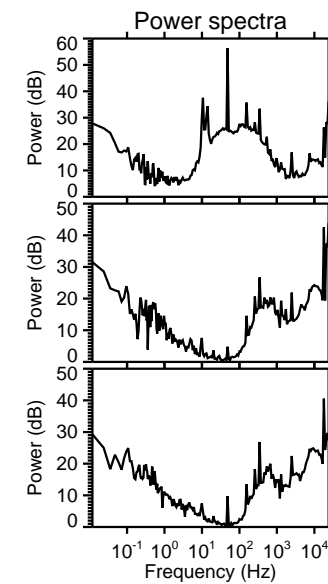
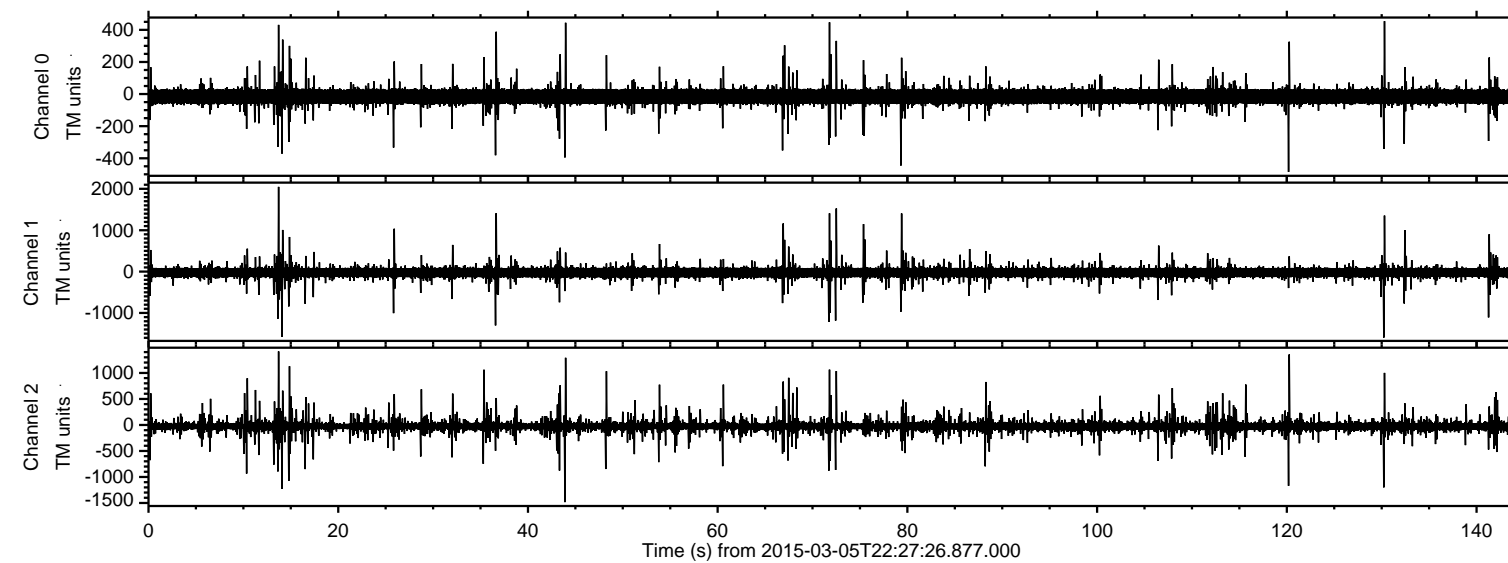

ELMAVAN 3D WAVEFORMS (Measured data sampled at 50 kHz) 49805 packets of 144 samples from 2015-03-05T22:27:26.877.000. Part 14/144

Processed Sat Mar 7 22:25:16 2015 by ELM ver.2012-10-06 from 001__elm20150305_222725__dat00.bin

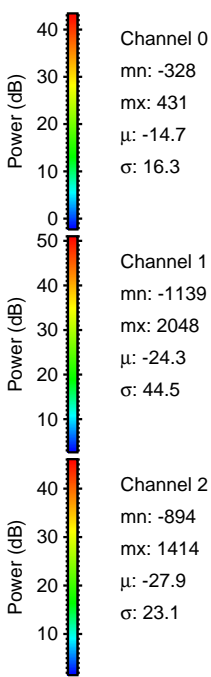
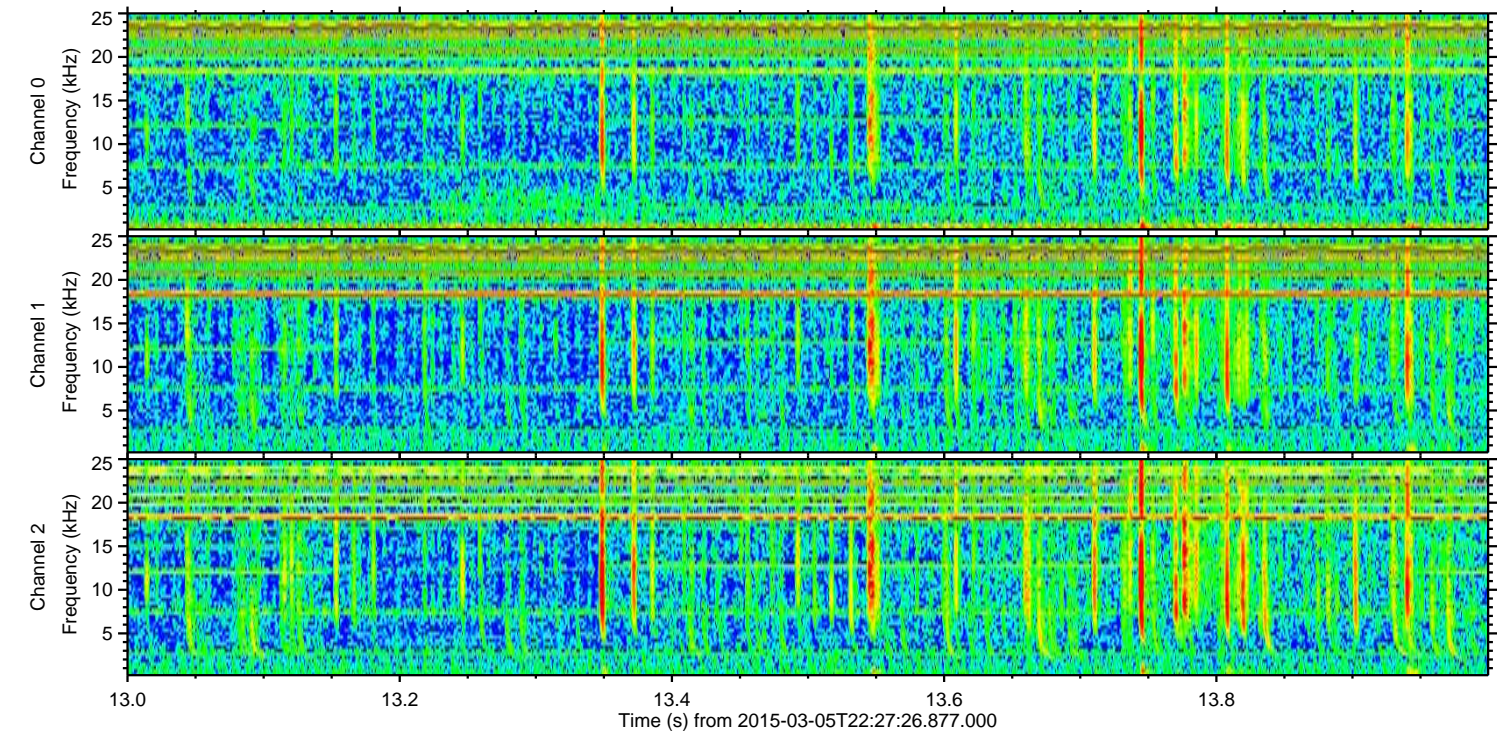
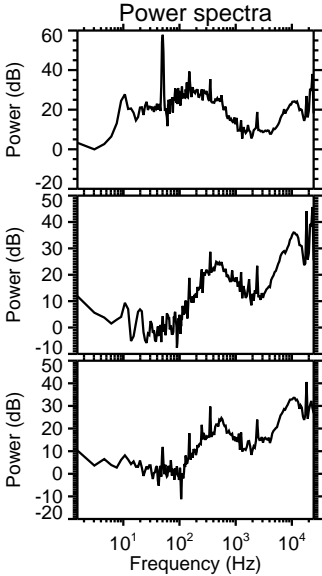
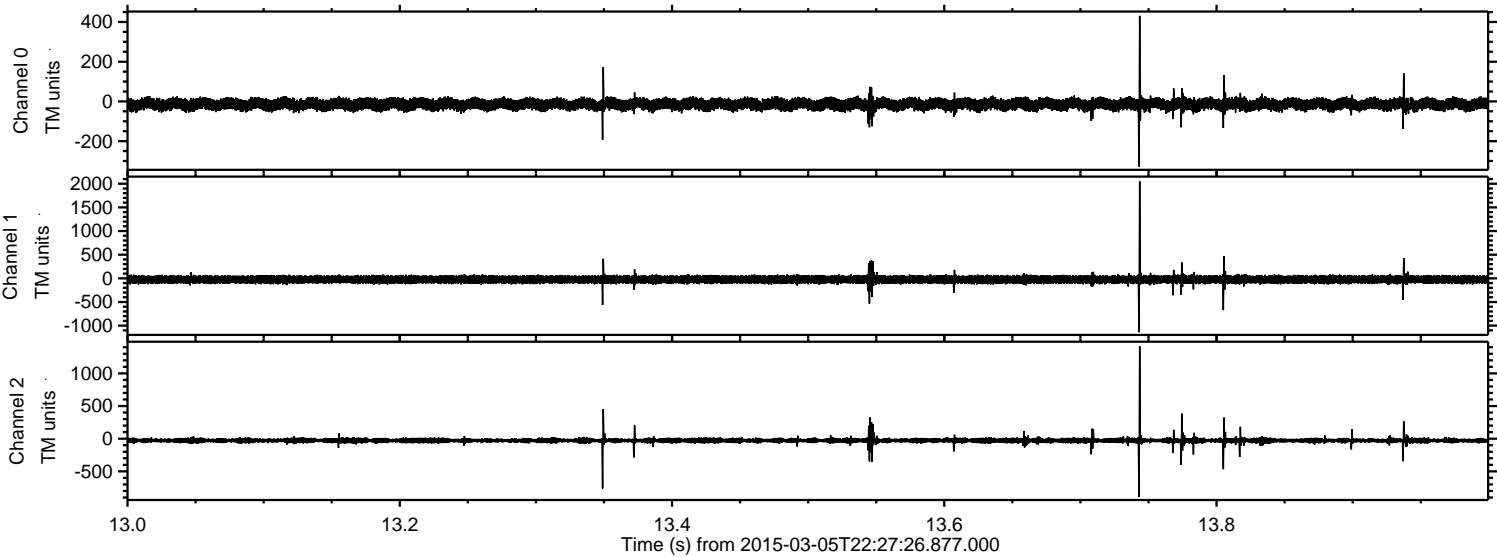

Processed Sat Mar 7 22:25:17 2015 by ELM ver.2012-10-06 from 001__elm20150305_222725__dat00.bin

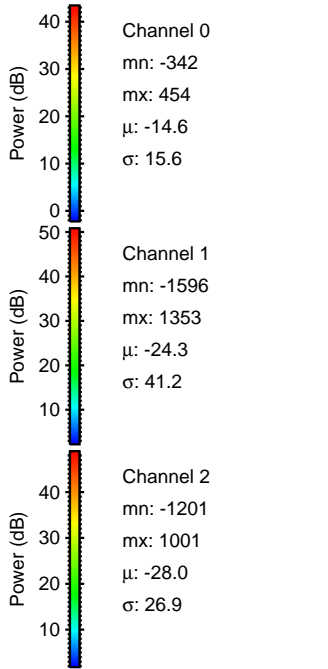
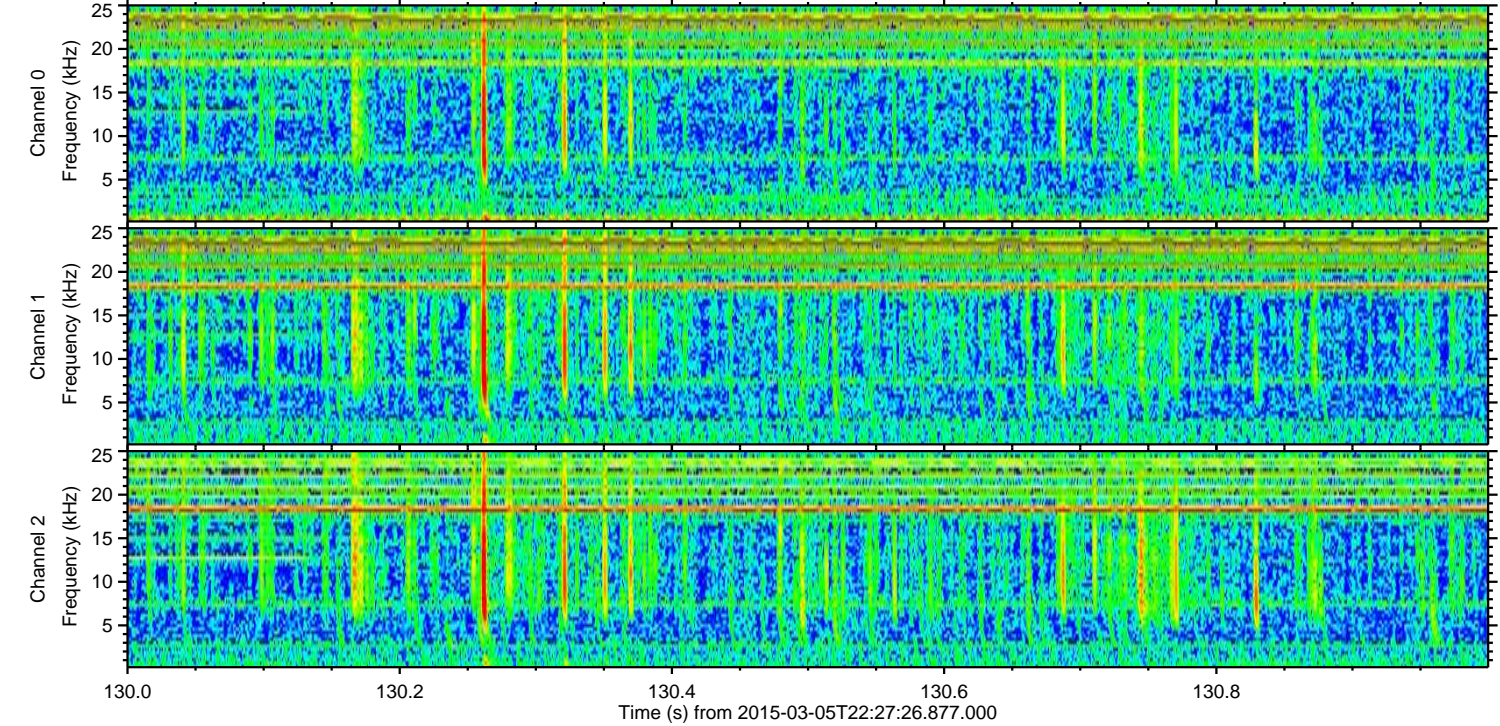
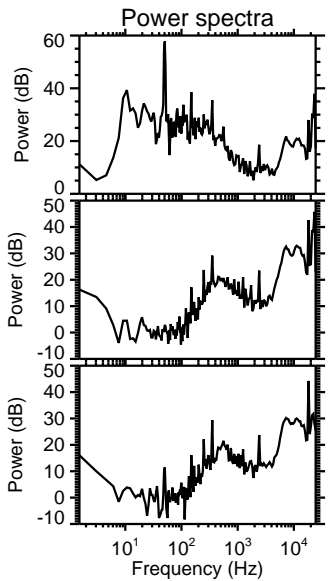
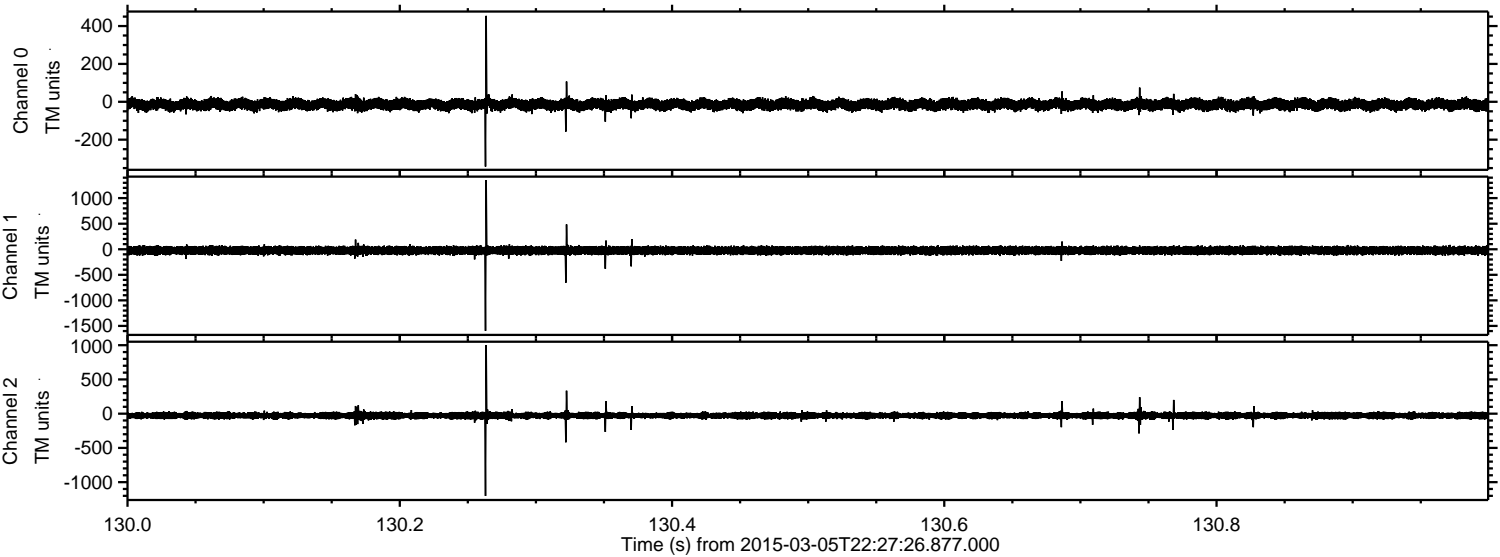

Processed Sat Mar 7 22:25:18 2015 by ELM ver.2012-10-06 from 001__elm20150305_222725__dat00.bin

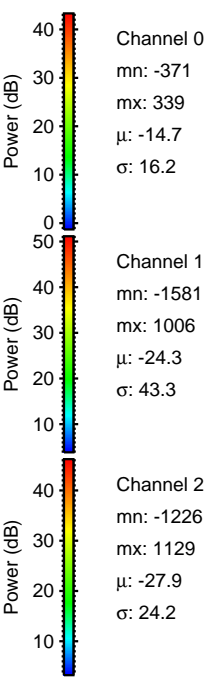
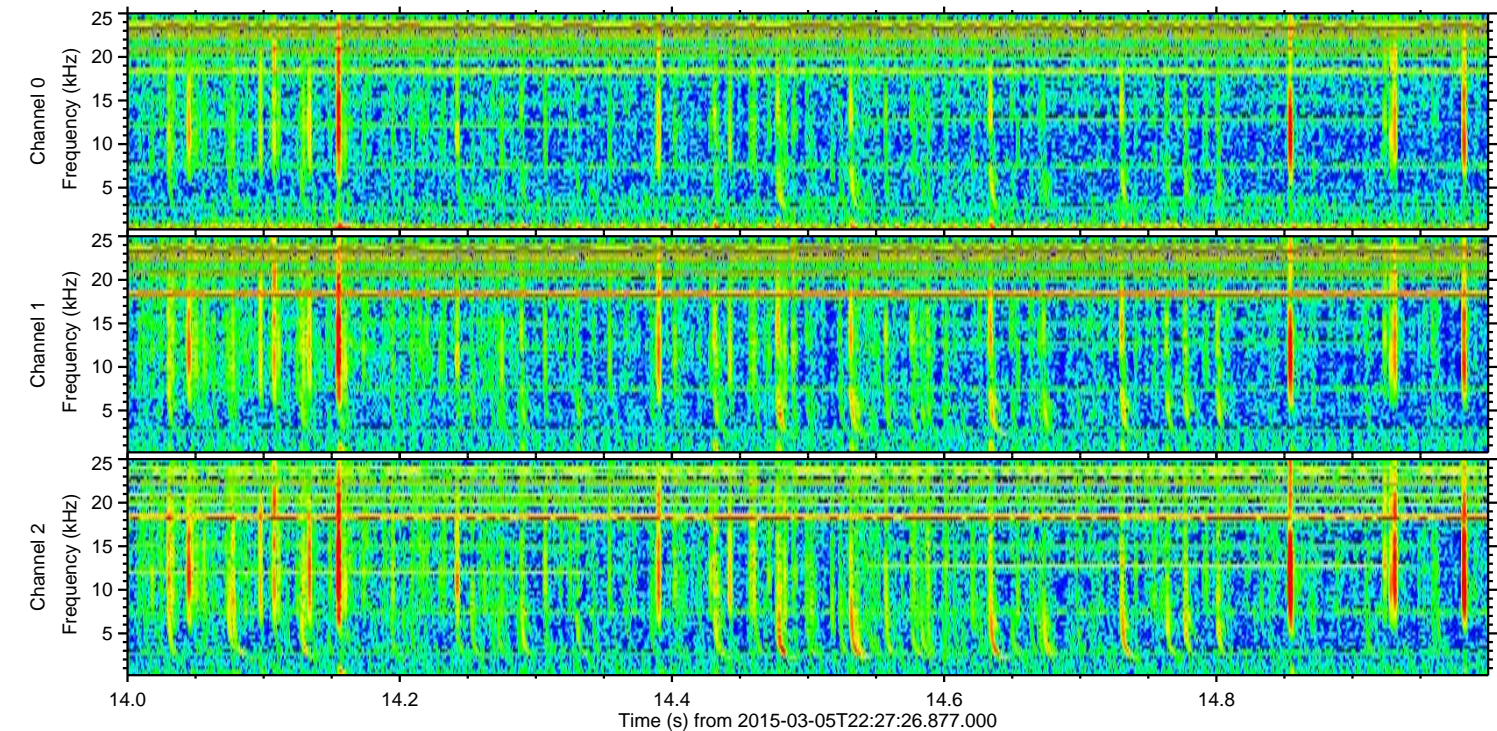
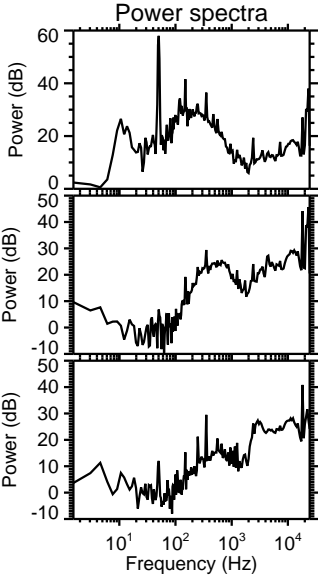
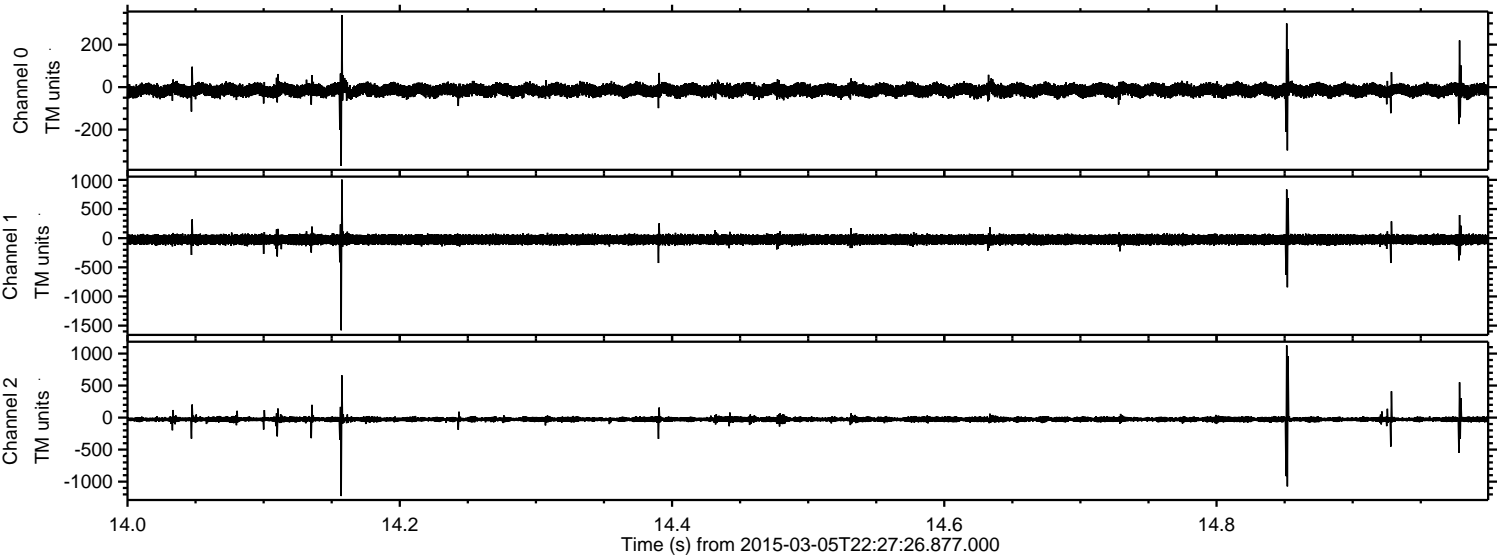

Processed Sat Mar 7 22:25:19 2015 by ELM ver.2012-10-06 from 001__elm20150305_222725__dat00.bin

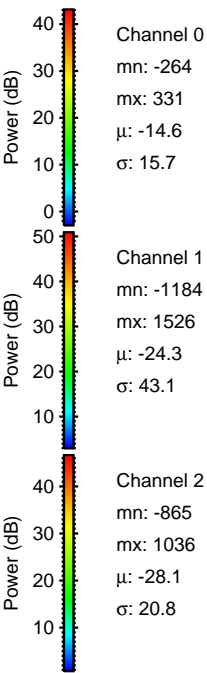
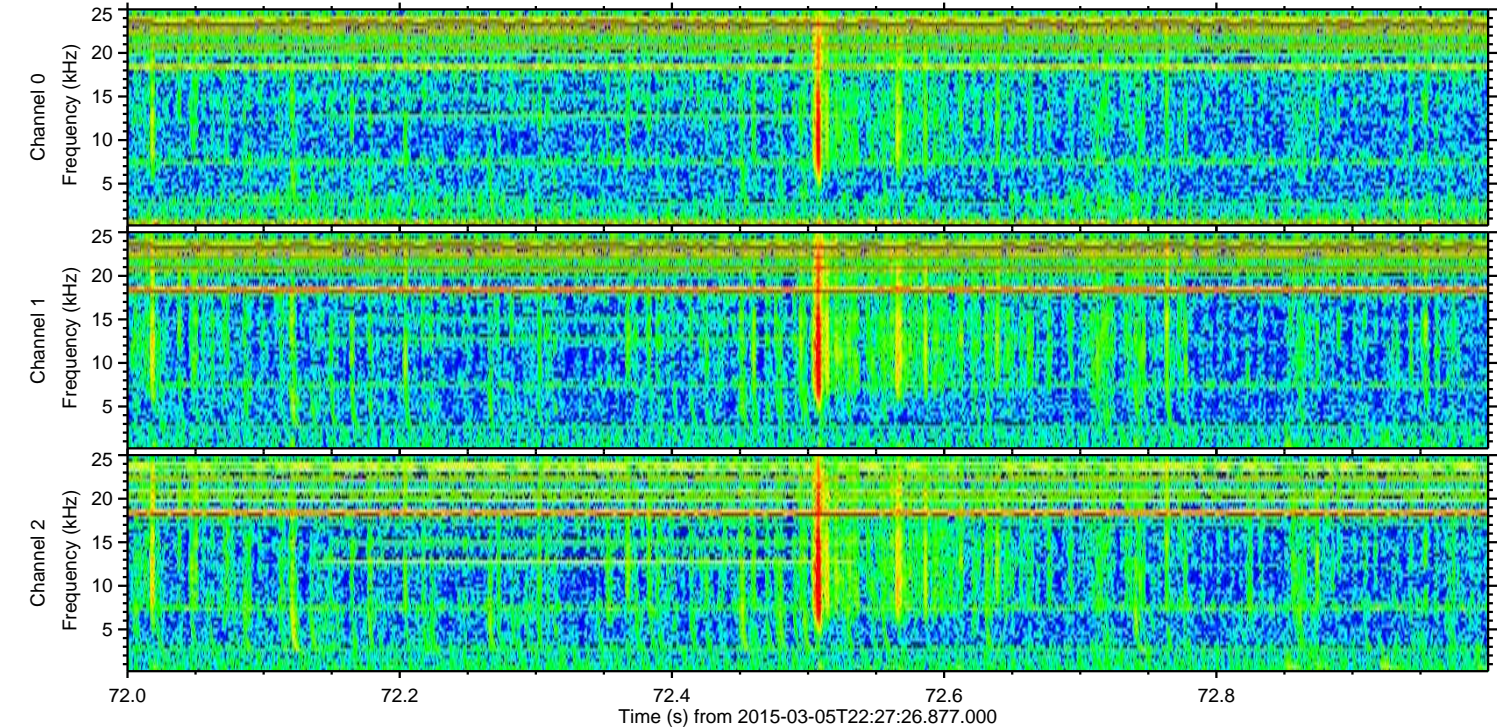
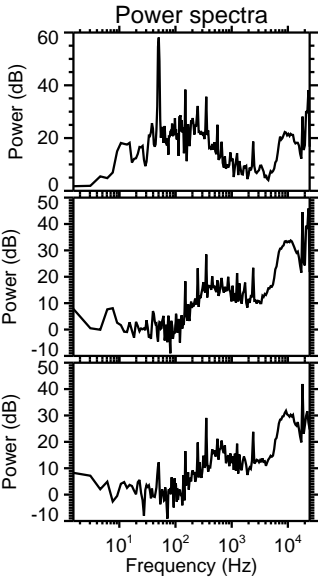
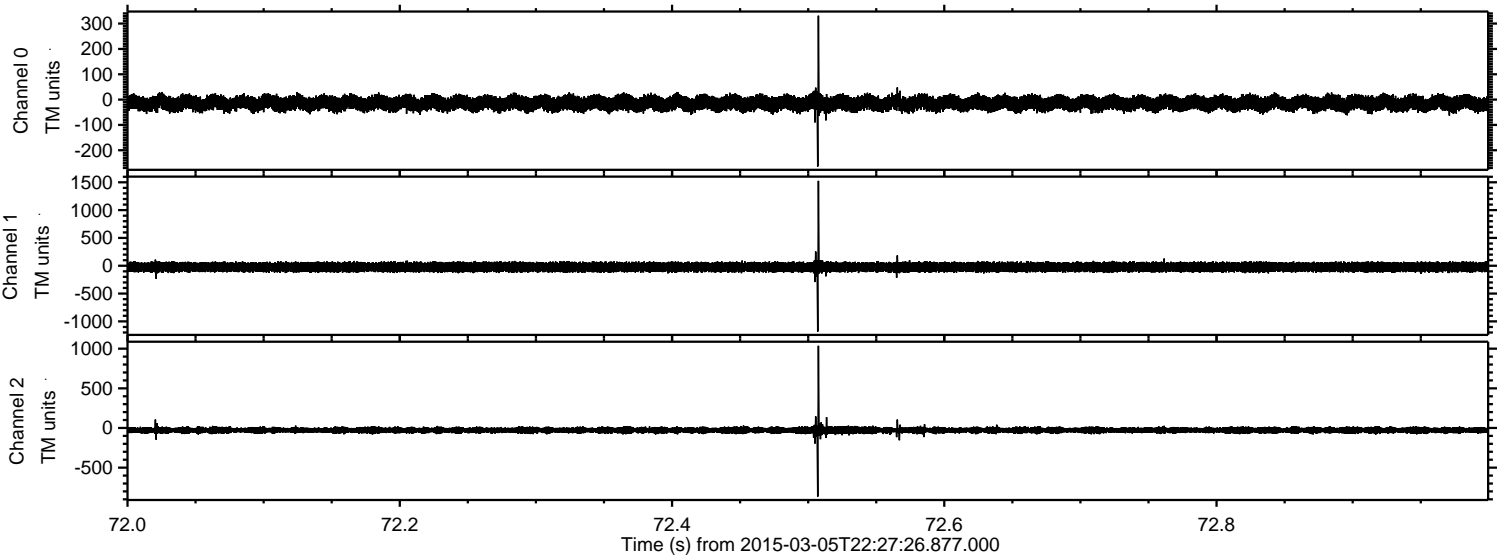

Processed Sat Mar 7 22:25:20 2015 by ELM ver.2012-10-06 from 001__elm20150305_222725__dat00.bin

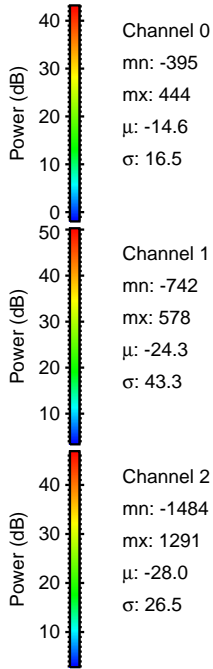
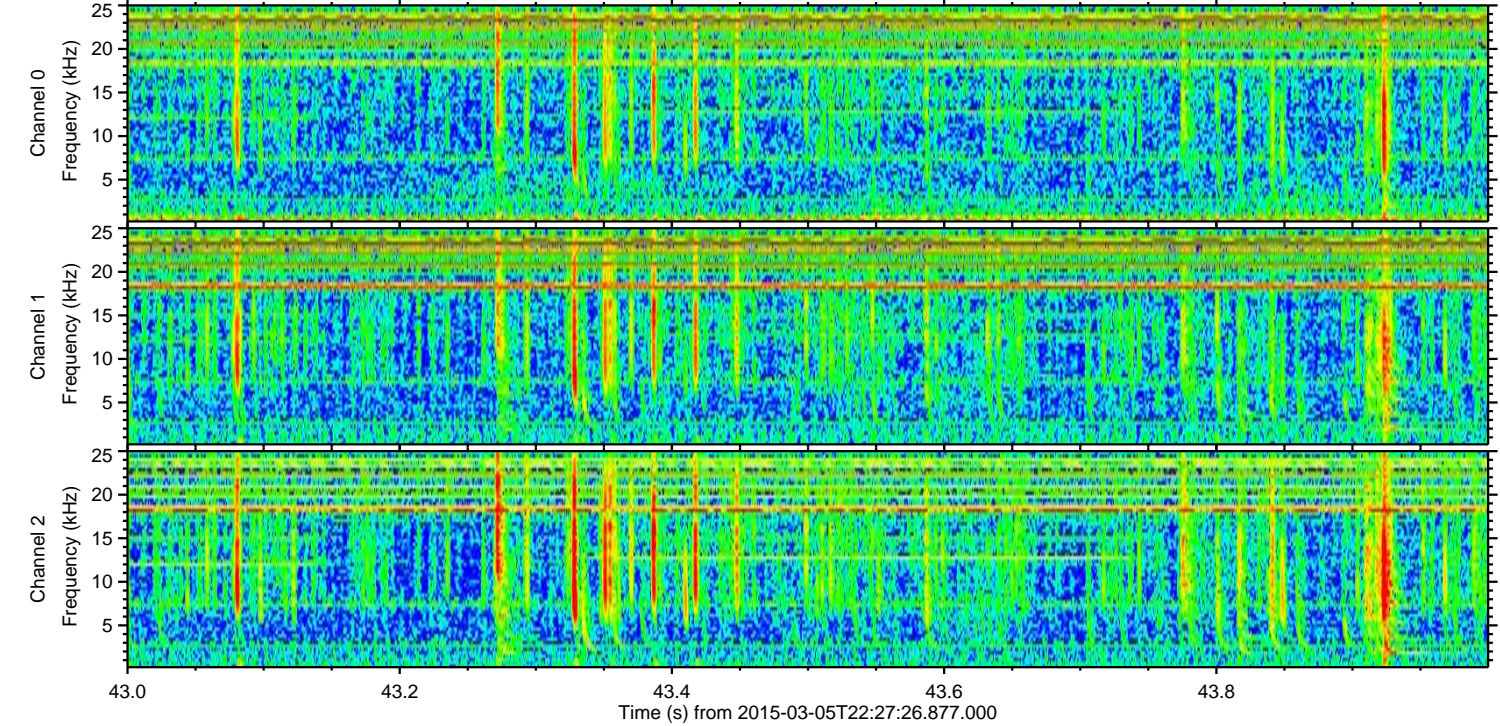
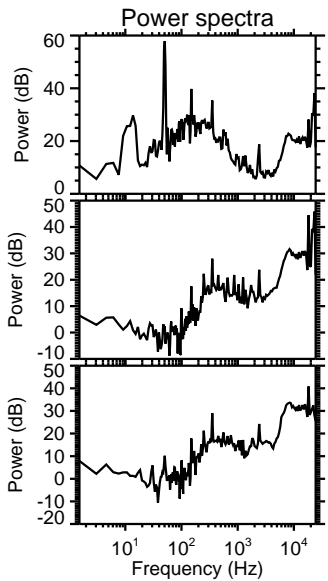
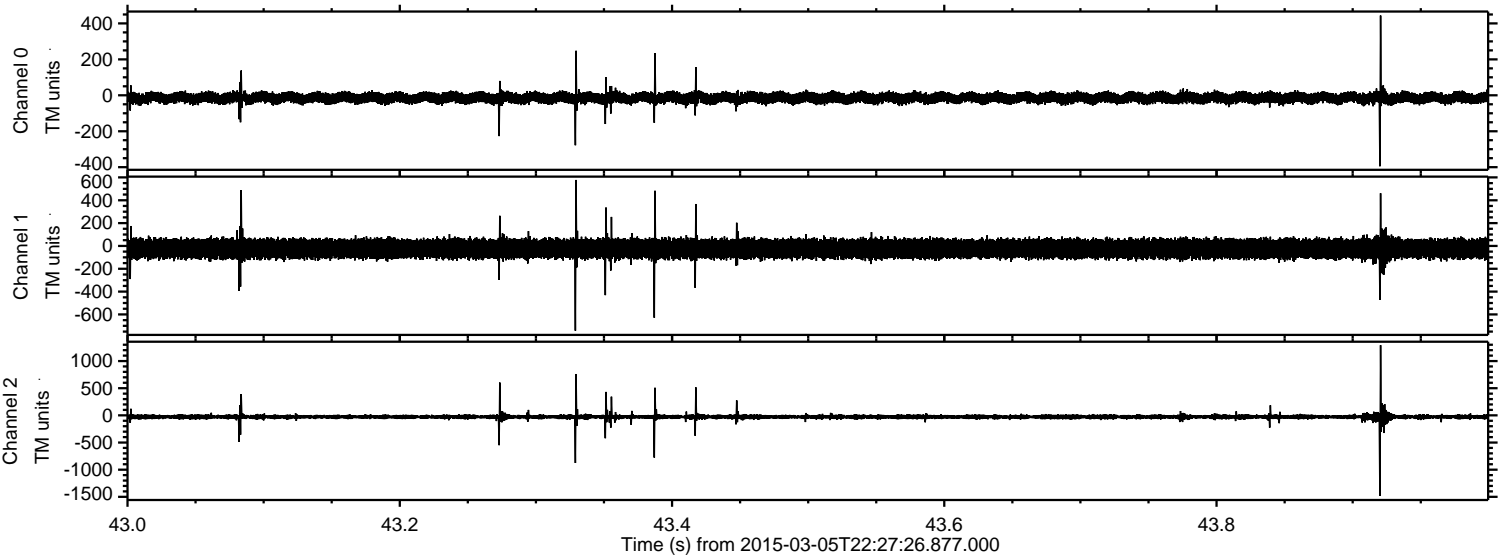

Processed Sat Mar 7 22:25:21 2015 by ELM ver.2012-10-06 from 001__elm20150305_222725__dat00.bin

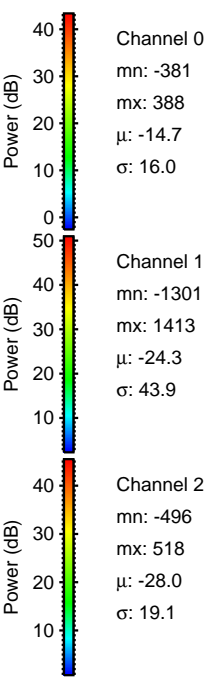
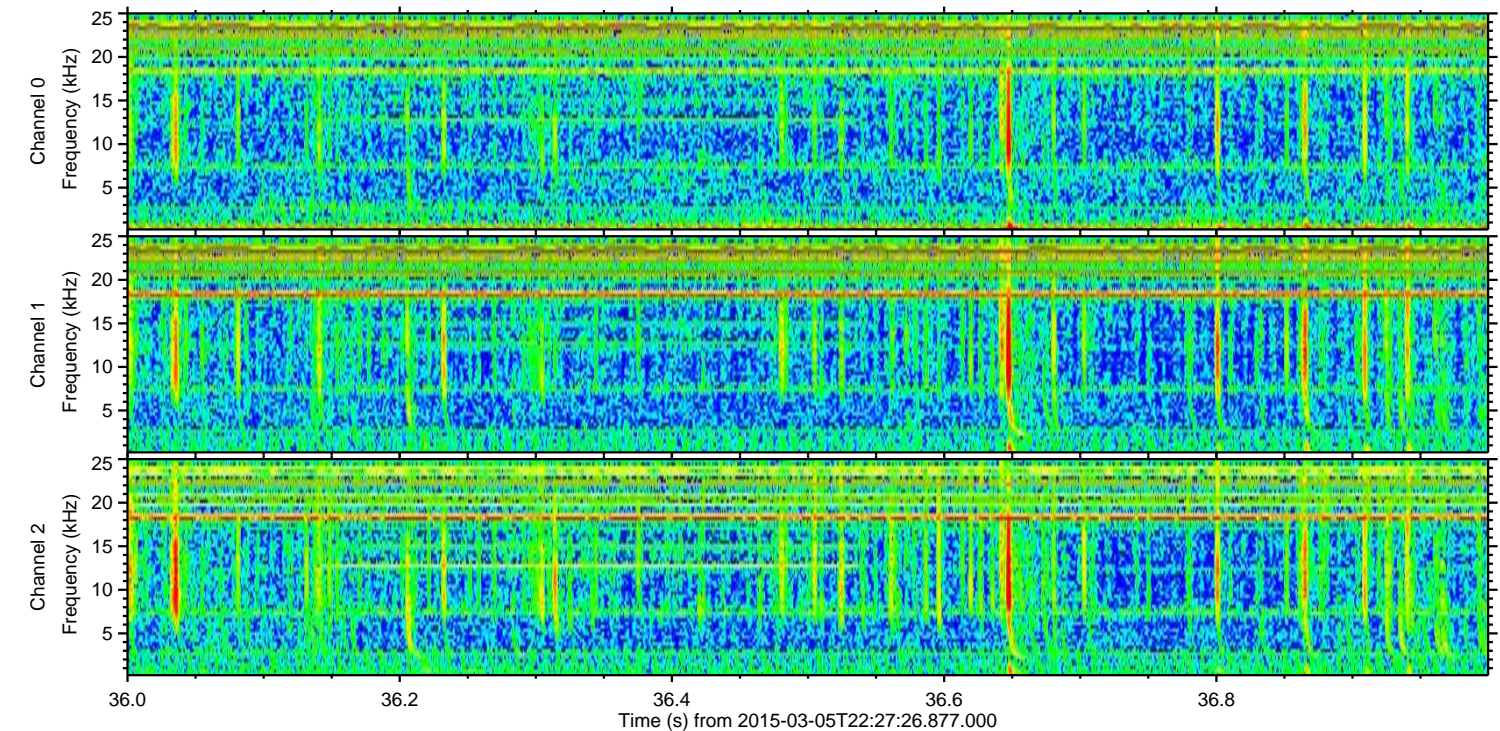
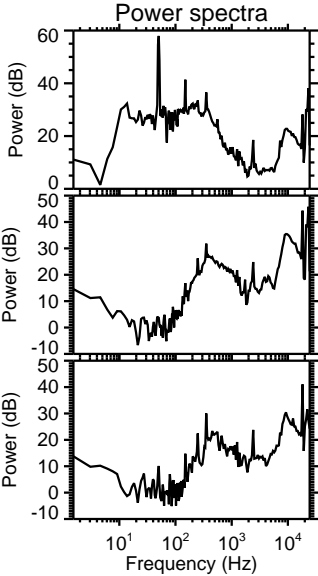
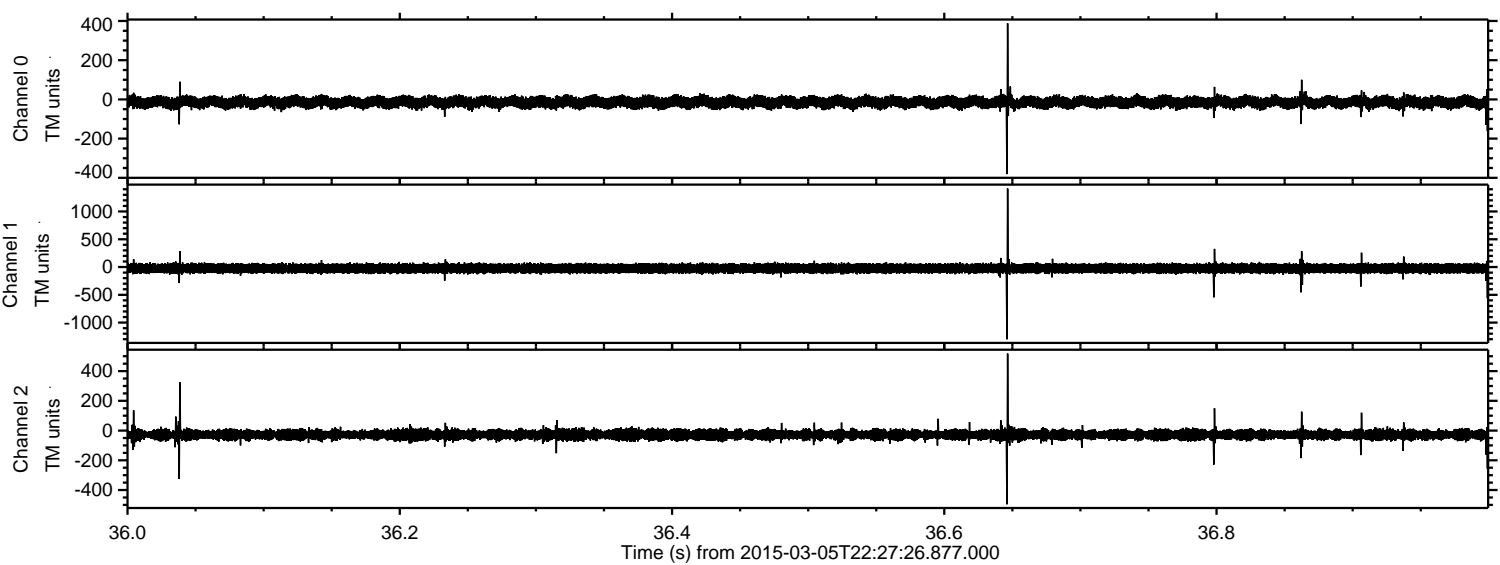

Processed Sat Mar 7 22:25:21 2015 by ELM ver.2012-10-06 from 001__elm20150305_222725__dat00.bin

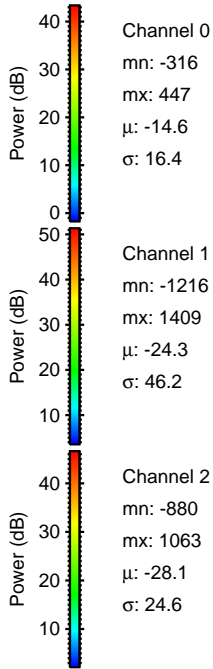
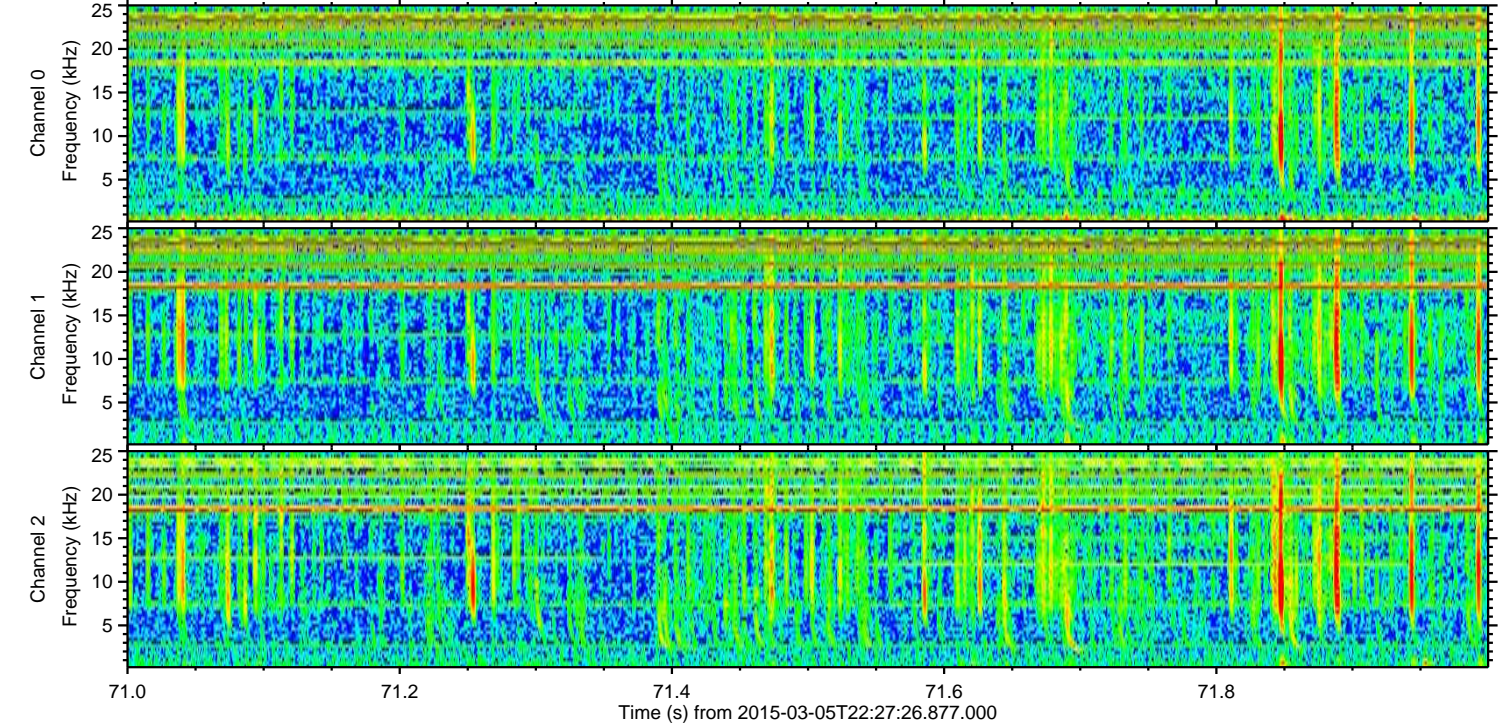
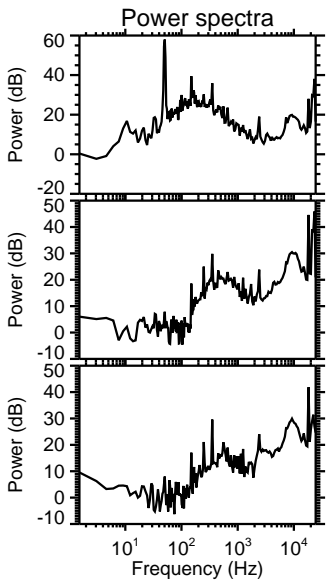
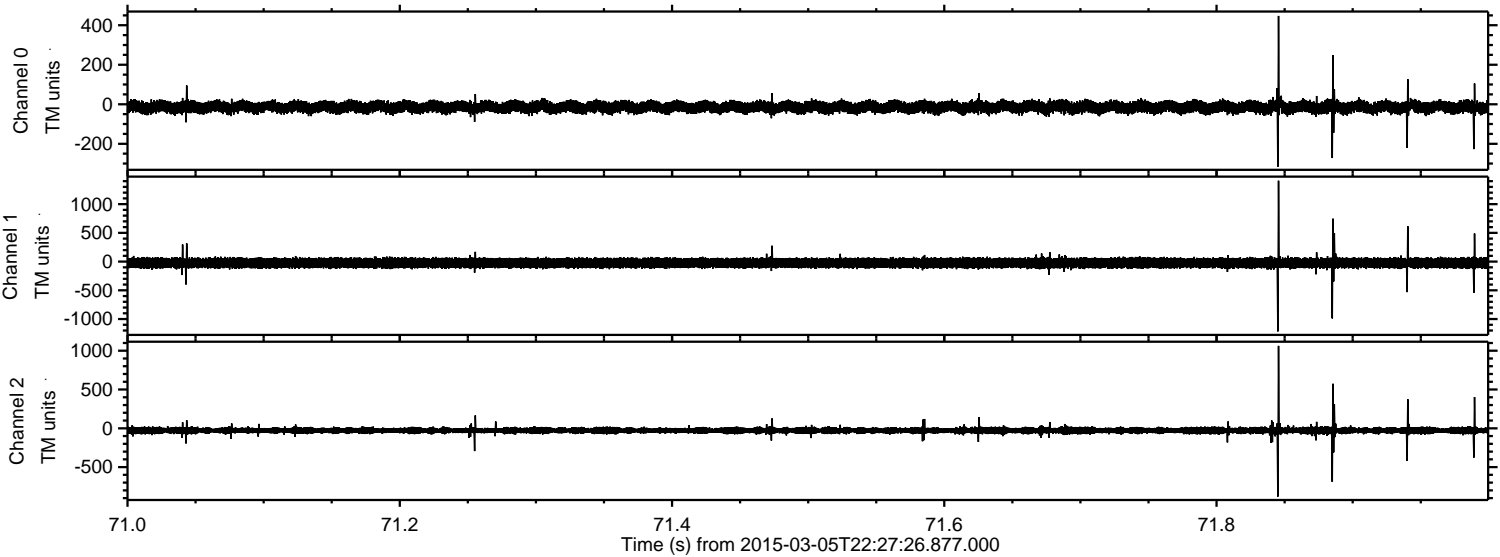

Processed Sat Mar 7 22:25:22 2015 by ELM ver.2012-10-06 from 001__elm20150305_222725__dat00.bin

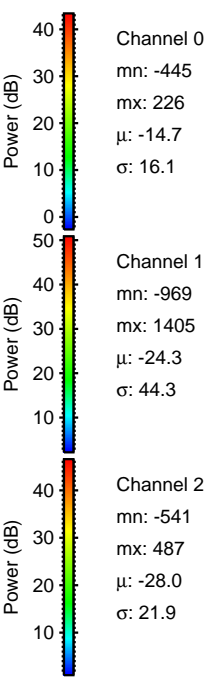
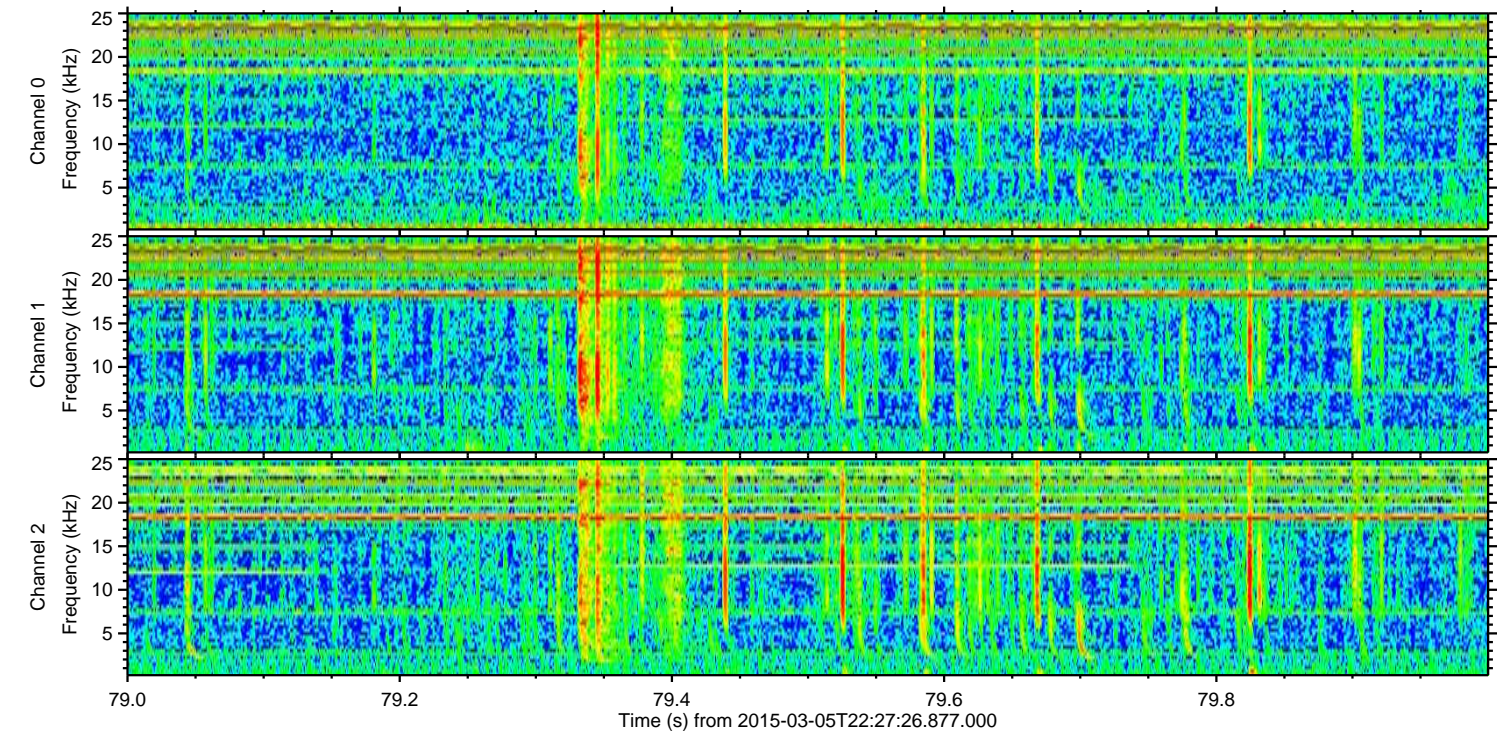
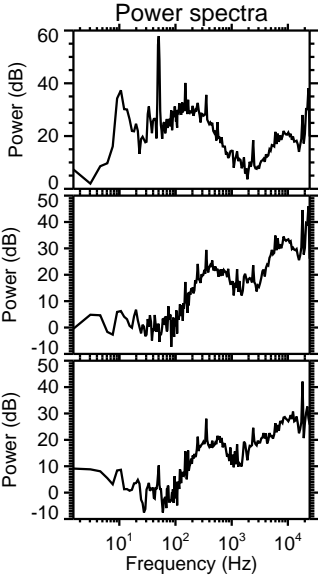
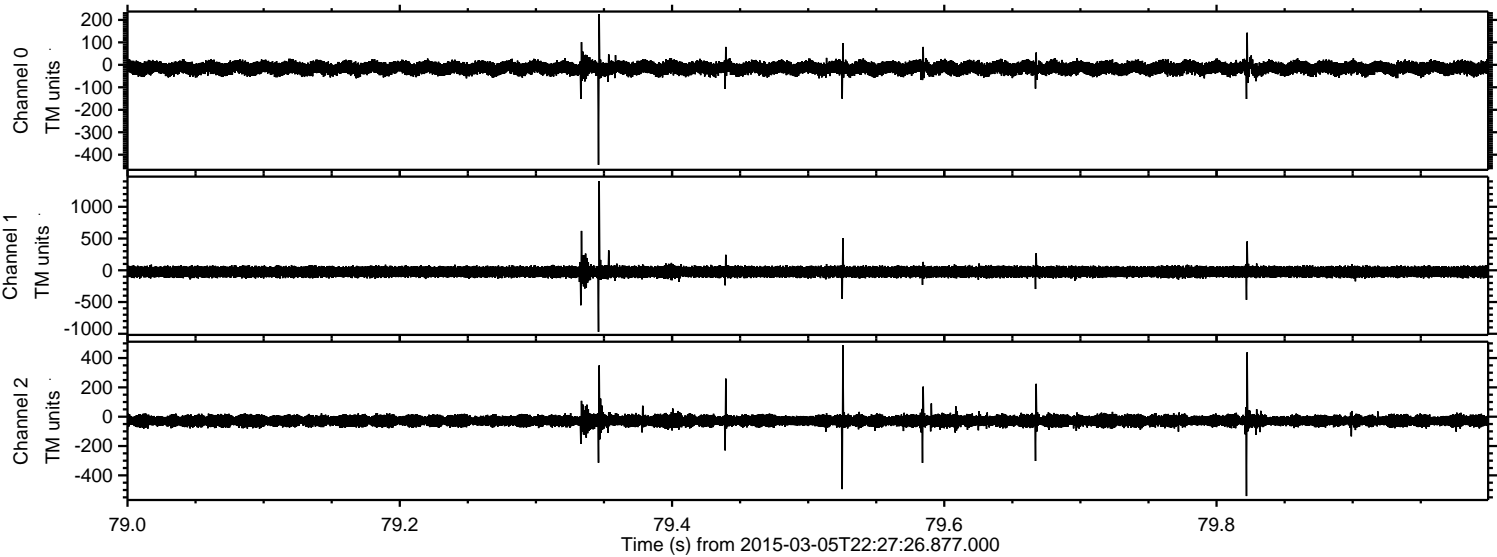

Channel 0
mn: -445
mx: 226
 μ : -14.7
 σ : 16.1

Channel 1
mn: -969
mx: 1405
 μ : -24.3
 σ : 44.3

Channel 2
mn: -541
mx: 487
 μ : -28.0
 σ : 21.9

ELMAVAN 3D WAVEFORMS (Measured data sampled at 50 kHz) 49805 packets of 144 samples from 2015-03-05T22:27:26.877.000. Part 121/144

Processed Sat Mar 7 22:25:23 2015 by ELM ver.2012-10-06 from 001__elm20150305_222725__dat00.bin

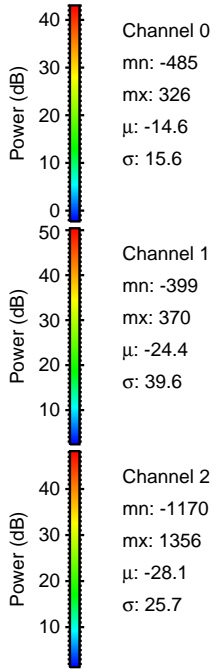
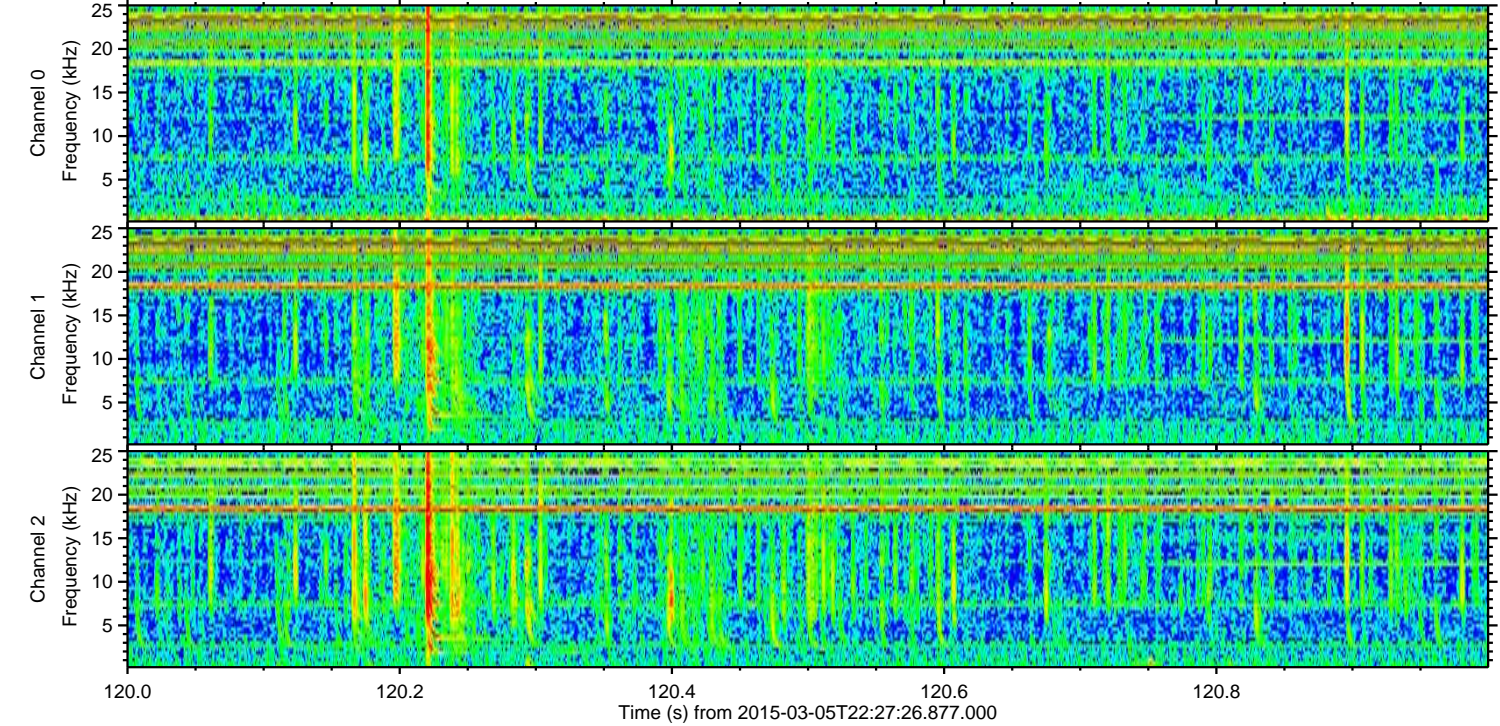
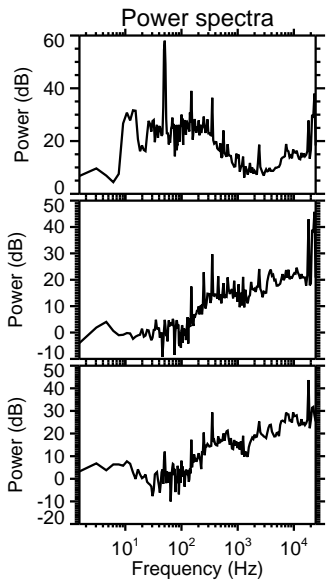
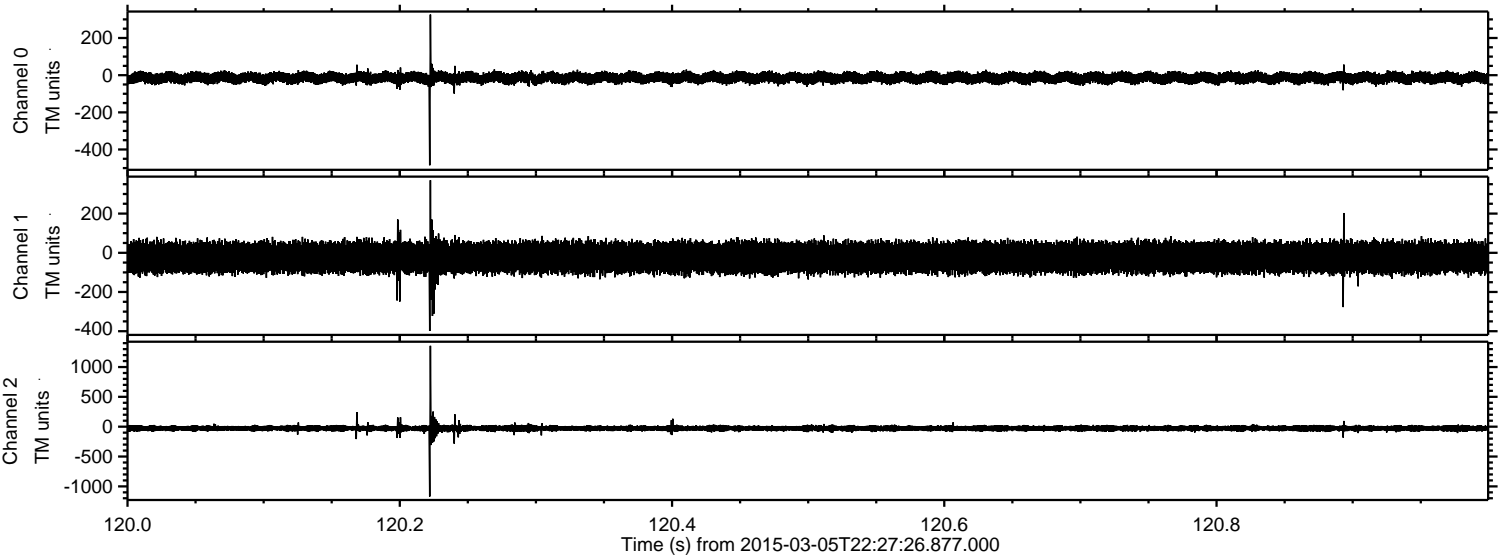

Channel 0
mn: -485
mx: 326
 μ : -14.6
 σ : 15.6

Channel 1
mn: -399
mx: 370
 μ : -24.4
 σ : 39.6

Channel 2
mn: -1170
mx: 1356
 μ : -28.1
 σ : 25.7

