

ELMAVAN 3D WAVEFORMS (Measured data sampled at 50 kHz) 49805 packets of 144 samples from 2015-03-05T20:47:23.567.999.

Processed Sat Mar 7 22:02:16 2015 by ELM ver.2012-10-06 from 001__elm20150305_204722__dat00.bin

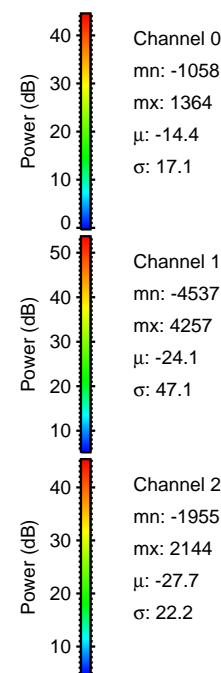

Processed Sat Mar 7 22:02:28 2015 by ELM ver.2012-10-06 from 001__elm20150305_204722__dat00.bin

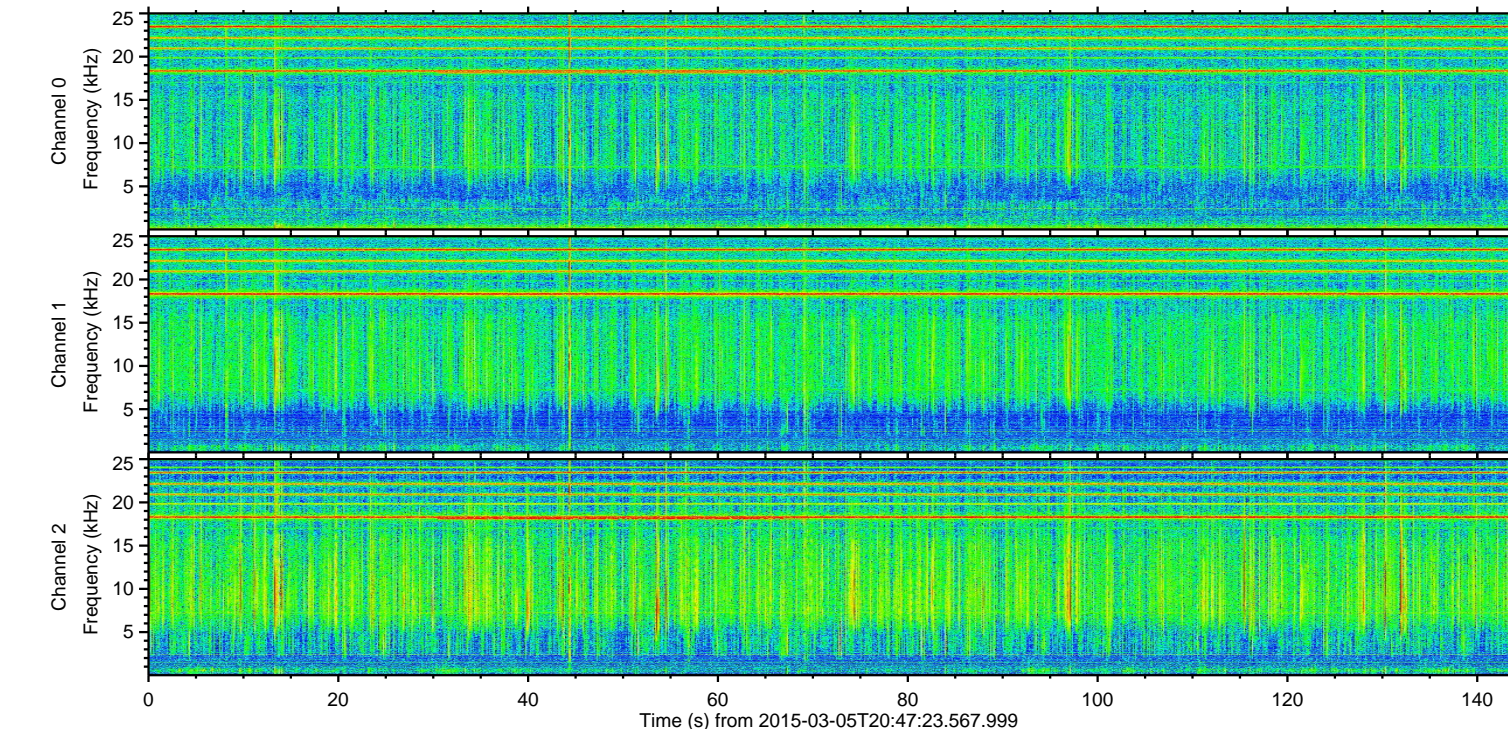
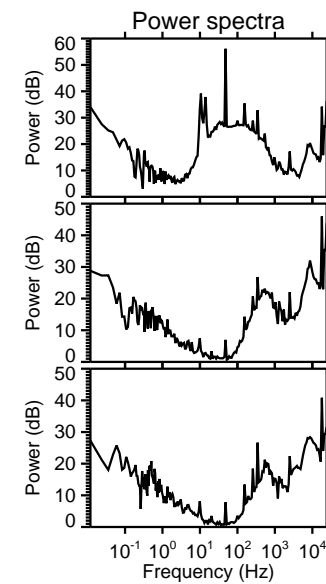
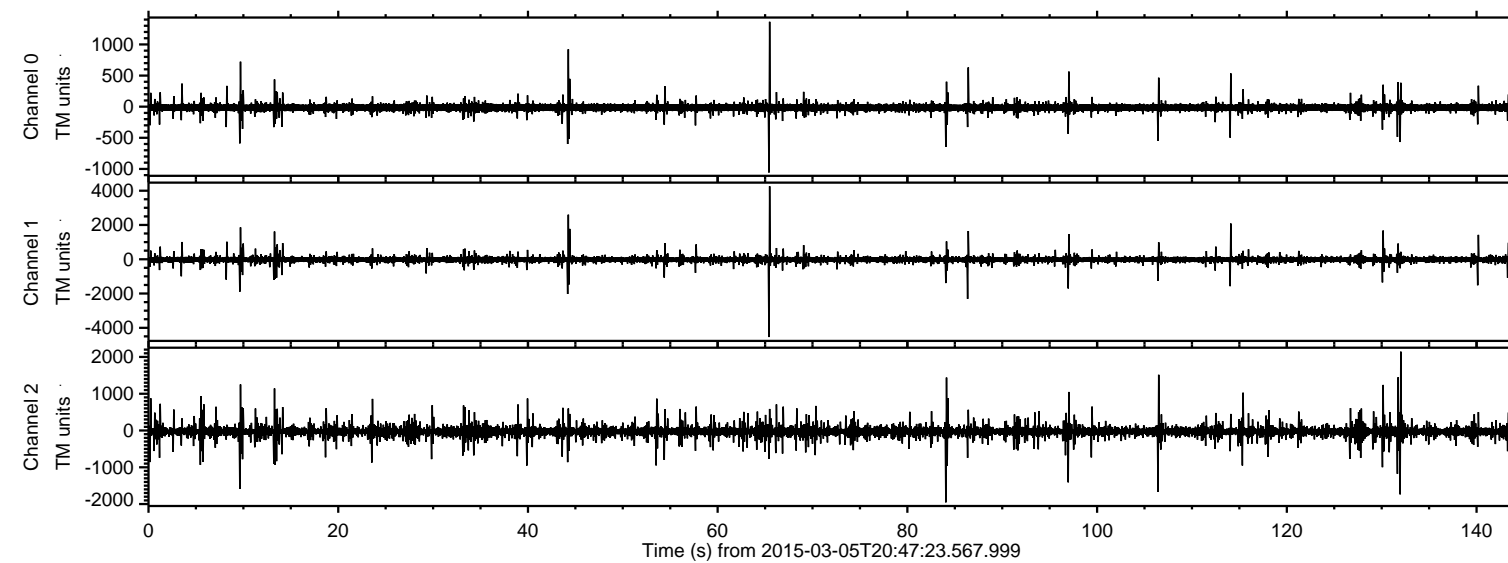
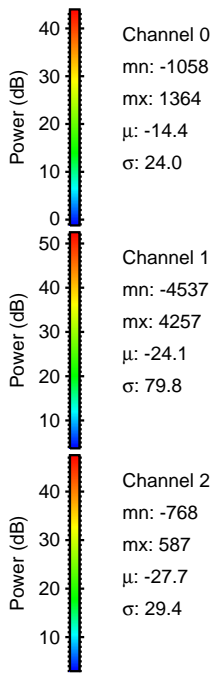
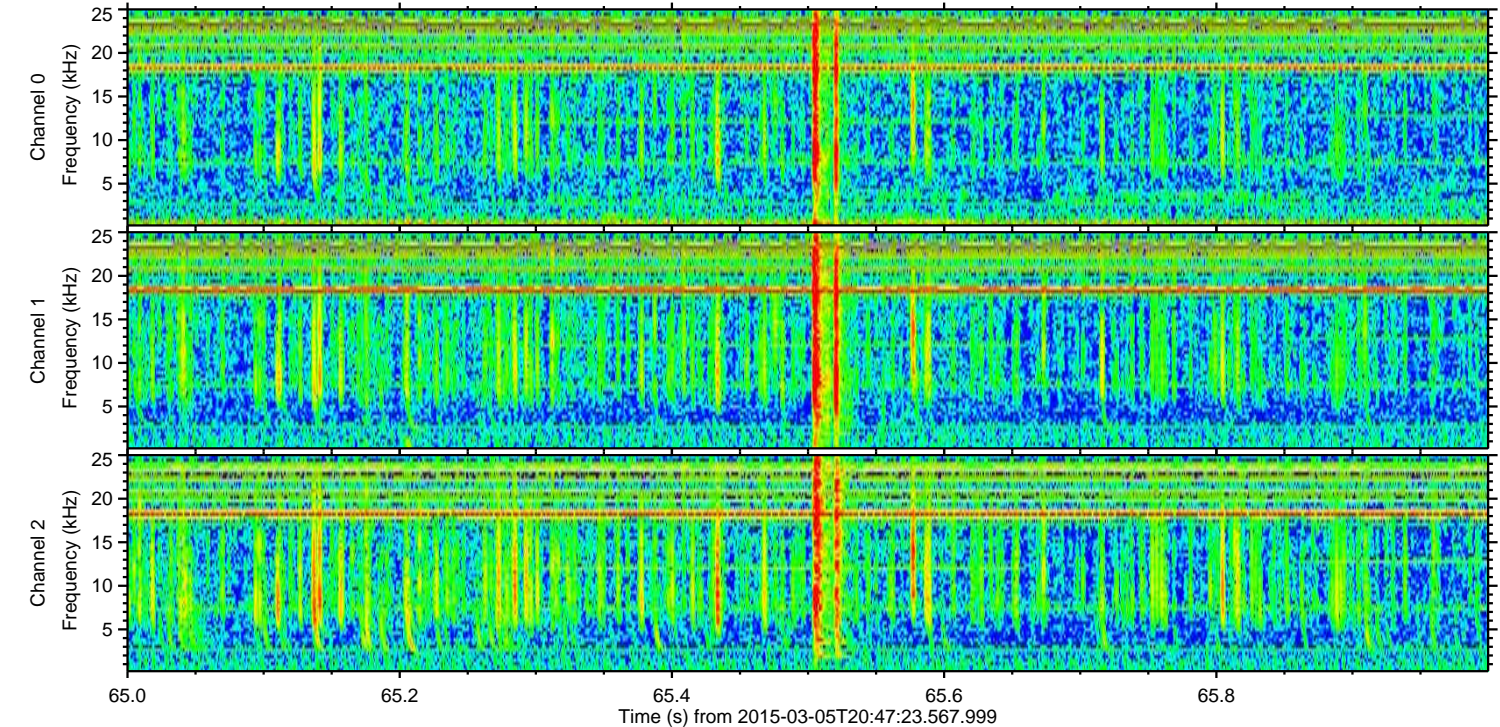
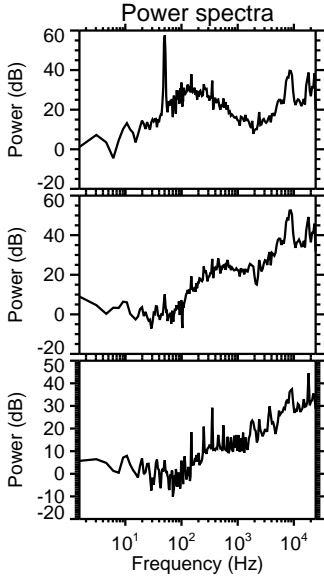
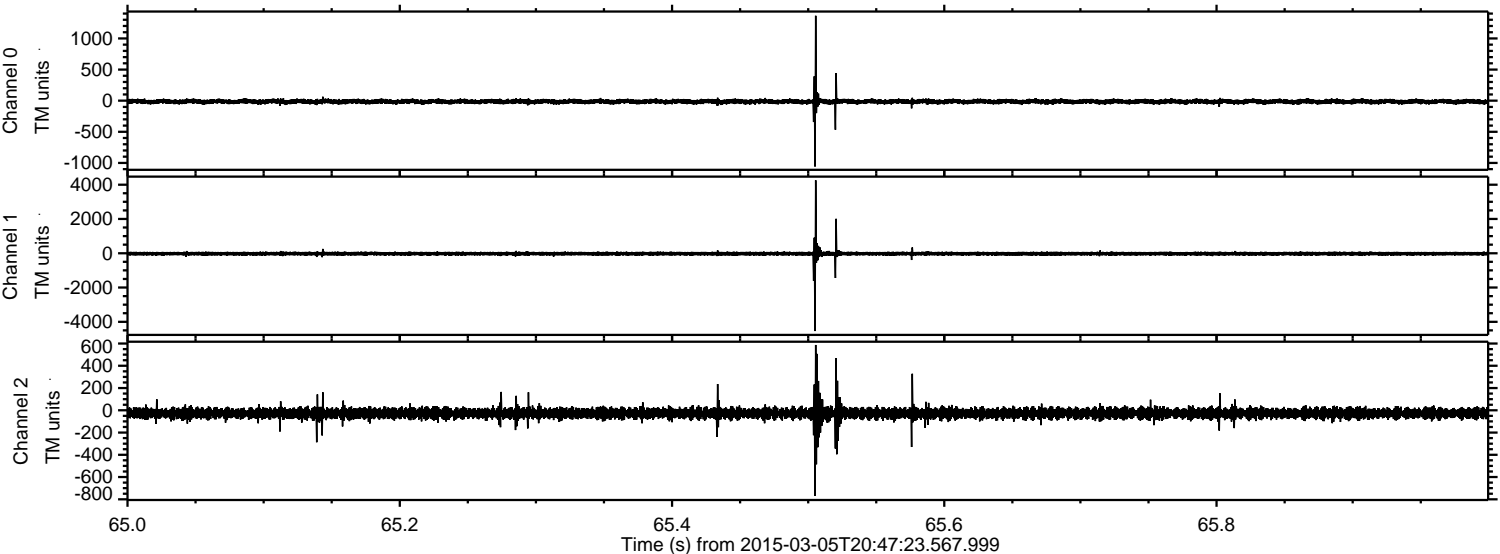

Processed Sat Mar 7 22:02:29 2015 by ELM ver.2012-10-06 from 001__elm20150305_204722__dat00.bin

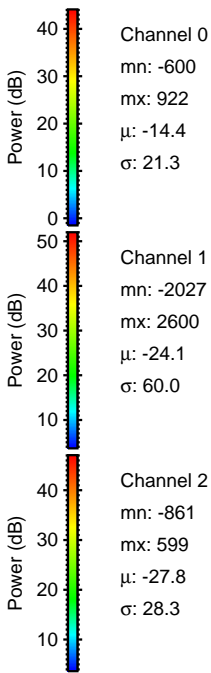
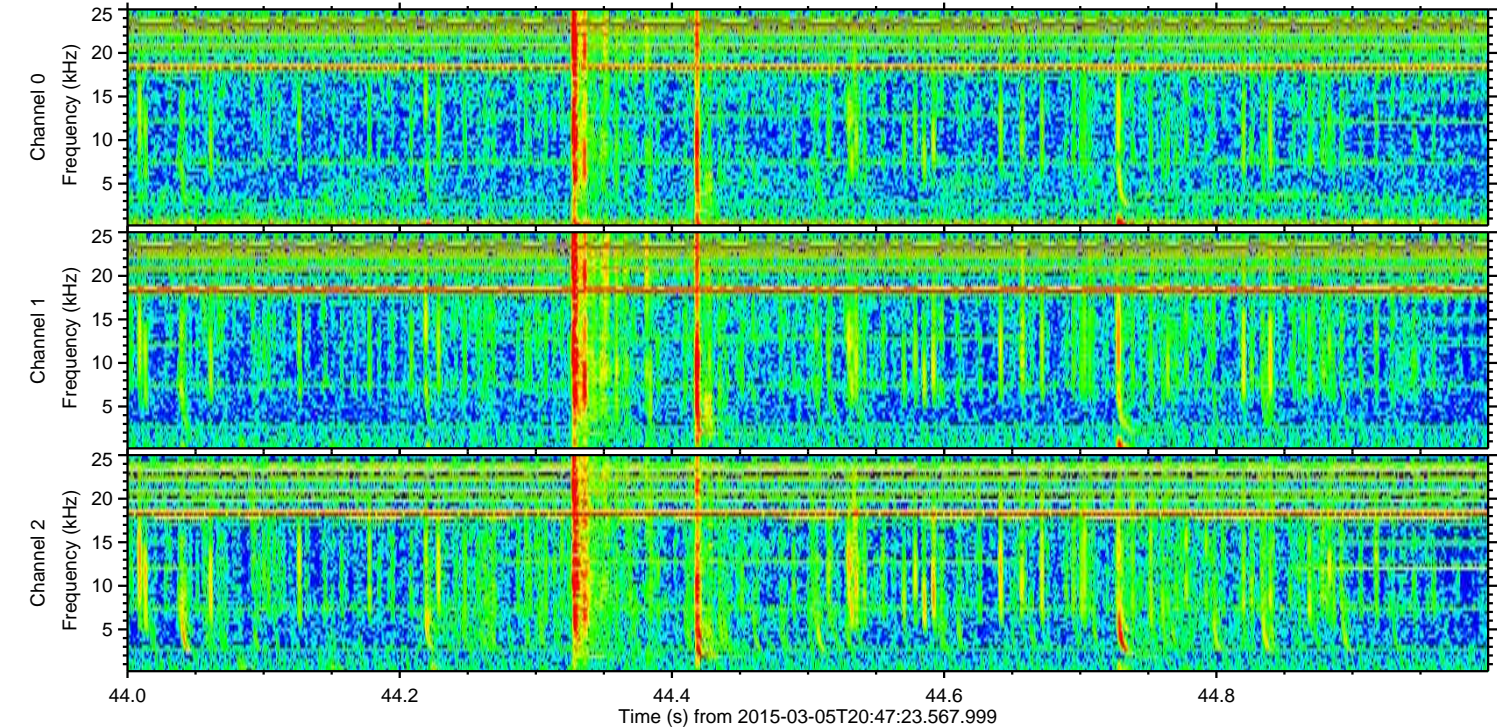
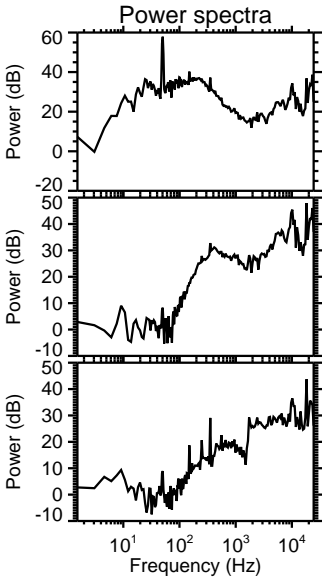
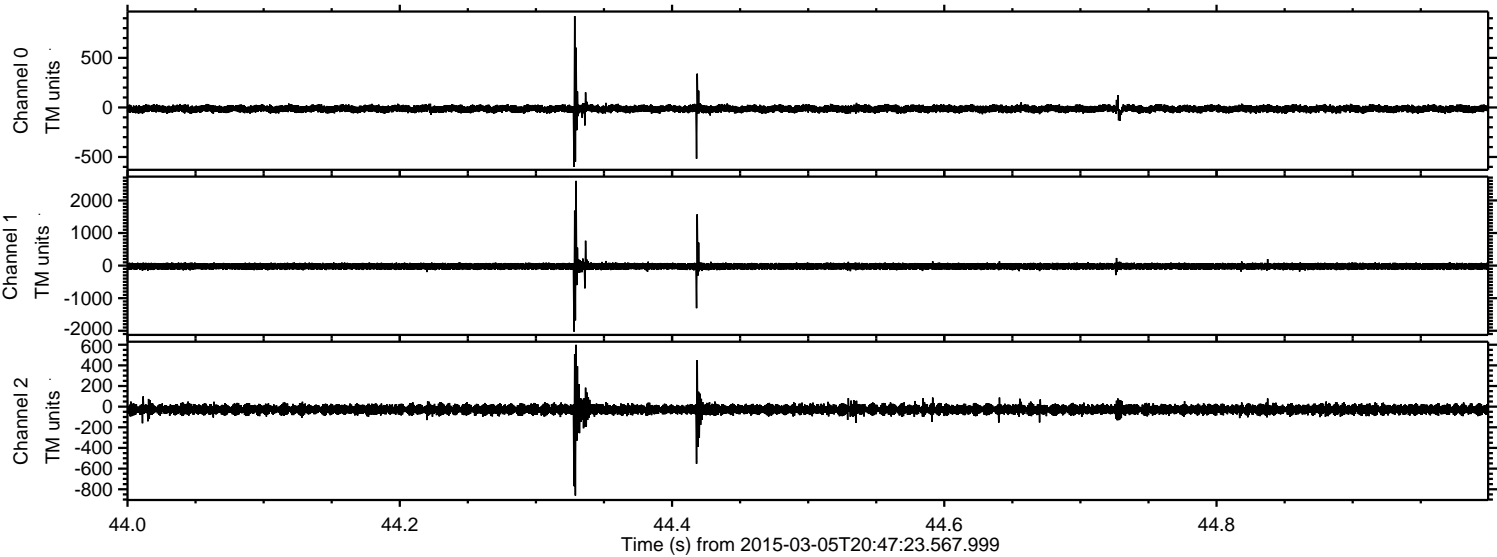

Processed Sat Mar 7 22:02:30 2015 by ELM ver.2012-10-06 from 001__elm20150305_204722__dat00.bin

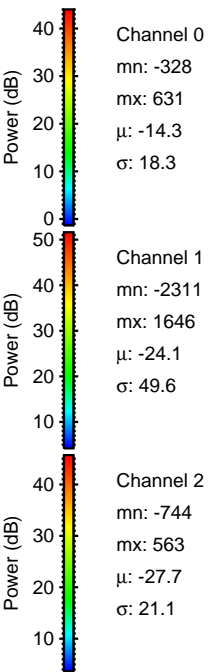
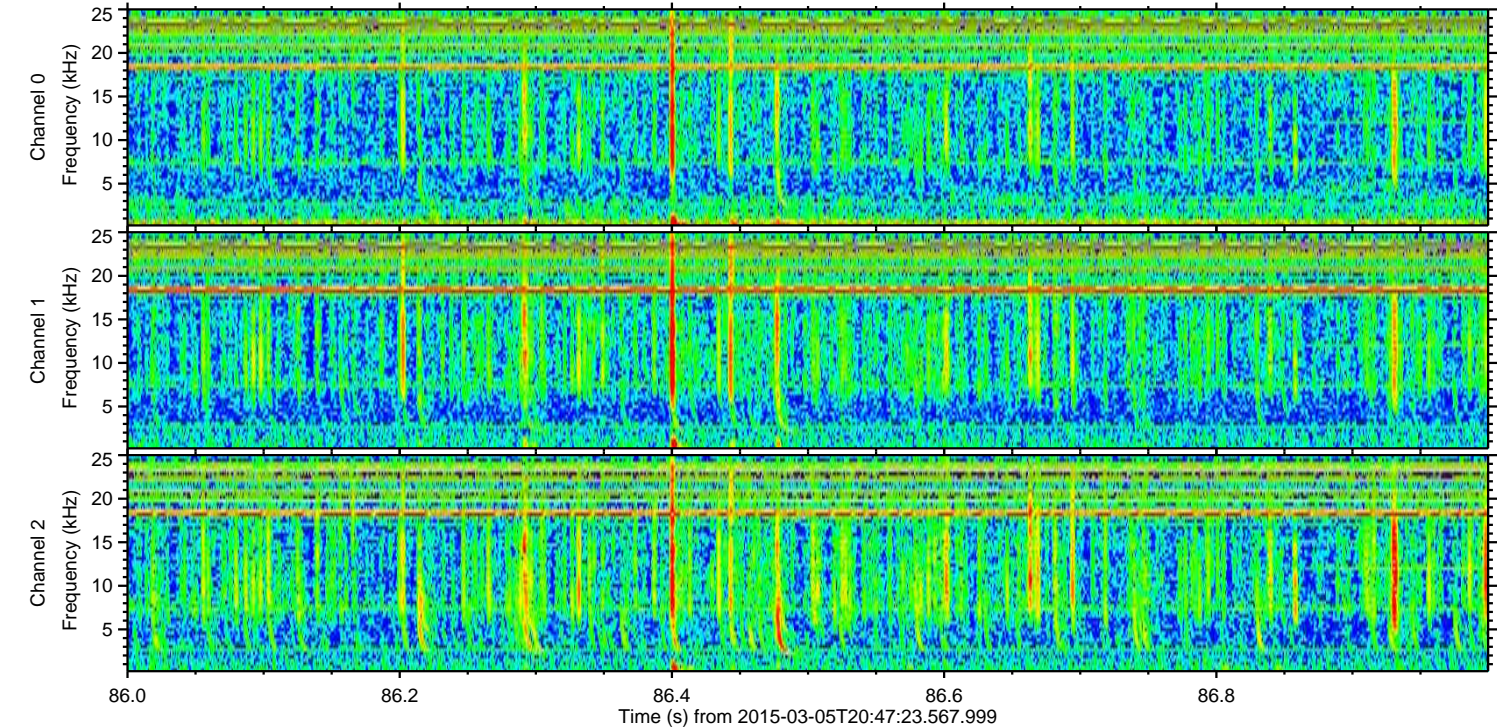
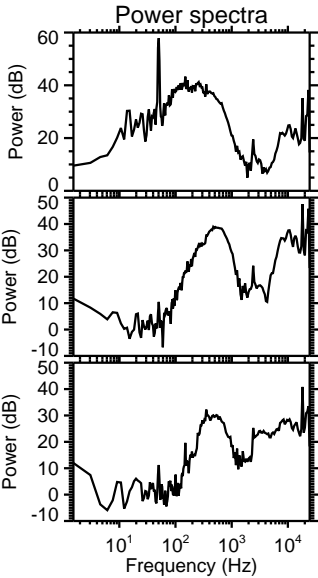
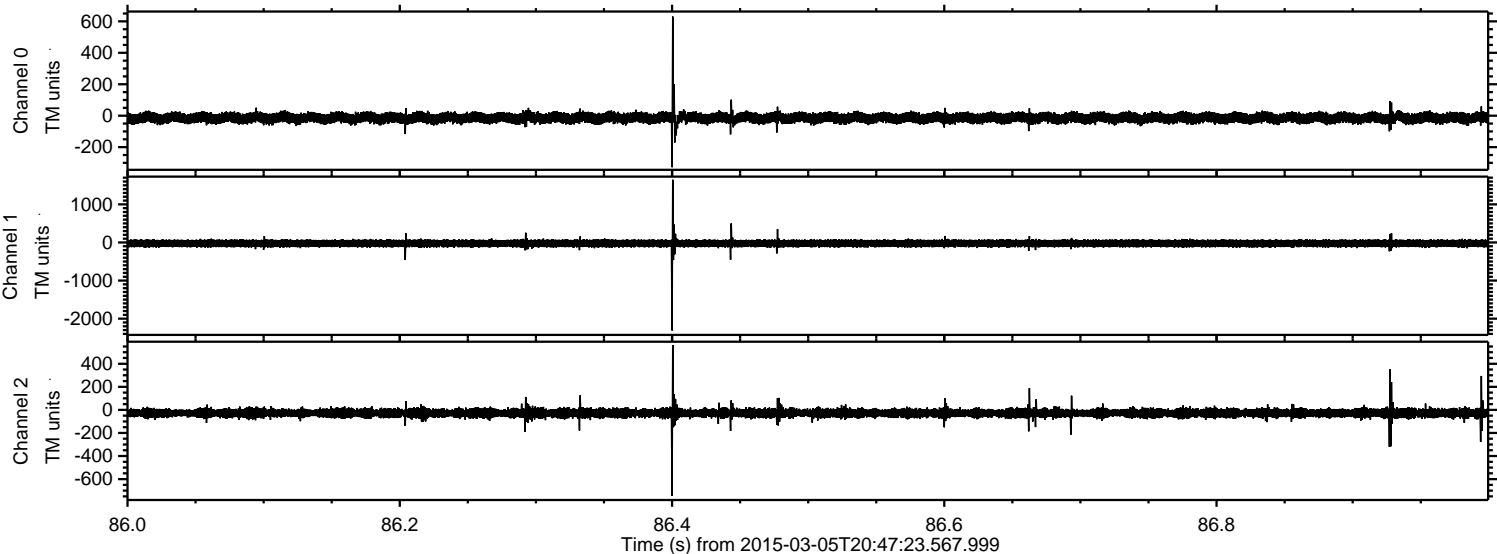

ELMAVAN 3D WAVEFORMS (Measured data sampled at 50 kHz) 49805 packets of 144 samples from 2015-03-05T20:47:23.567.999. Part 132/144

Processed Sat Mar 7 22:02:31 2015 by ELM ver.2012-10-06 from 001__elm20150305_204722__dat00.bin

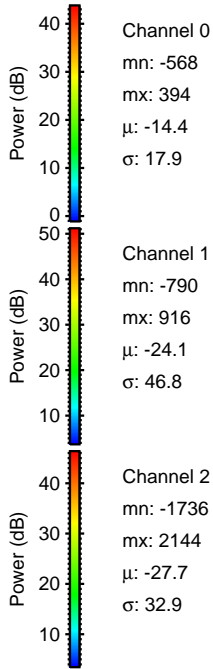
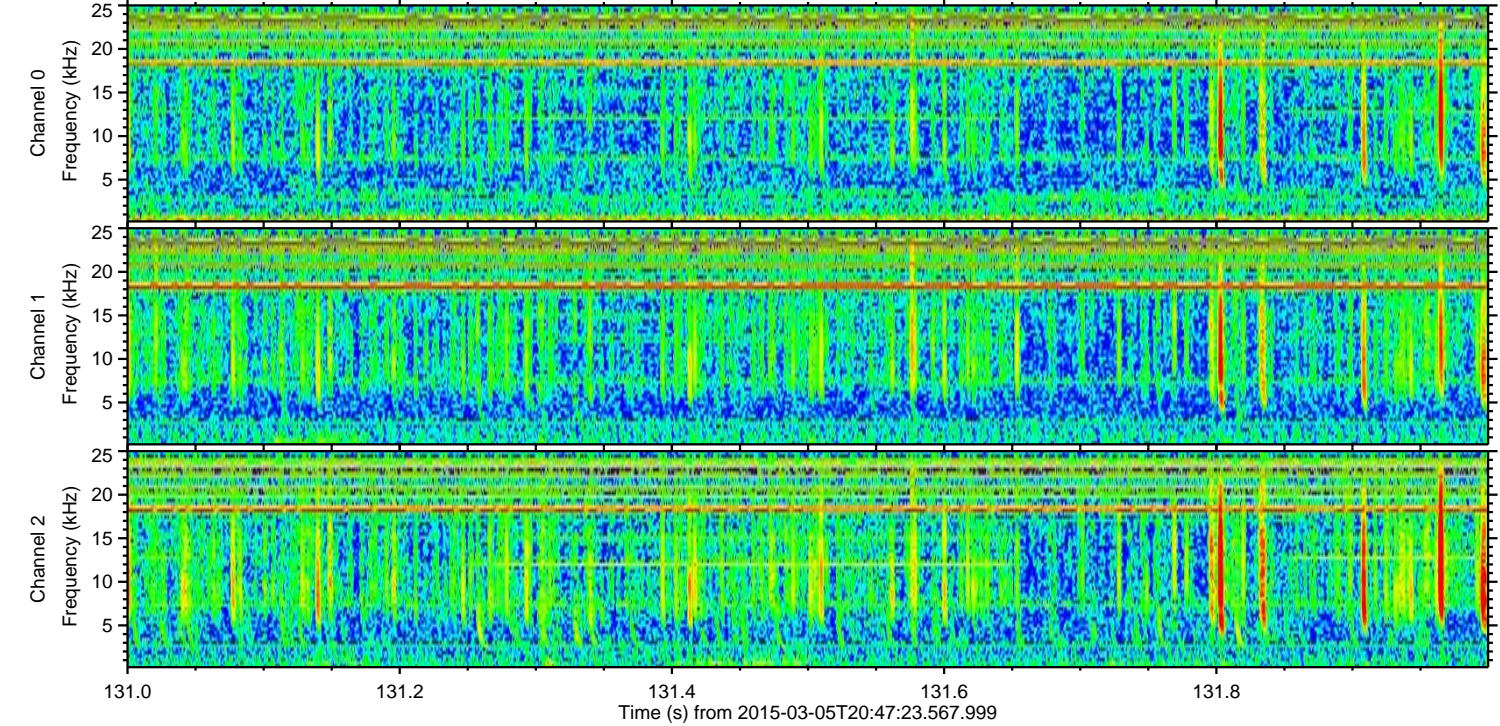
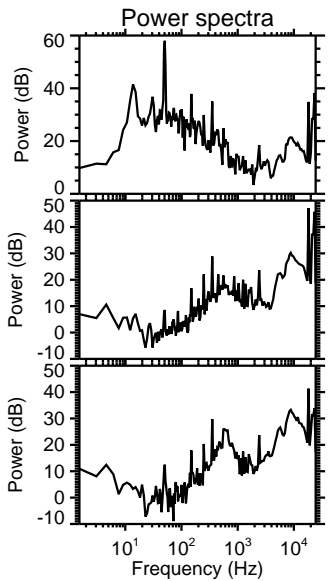
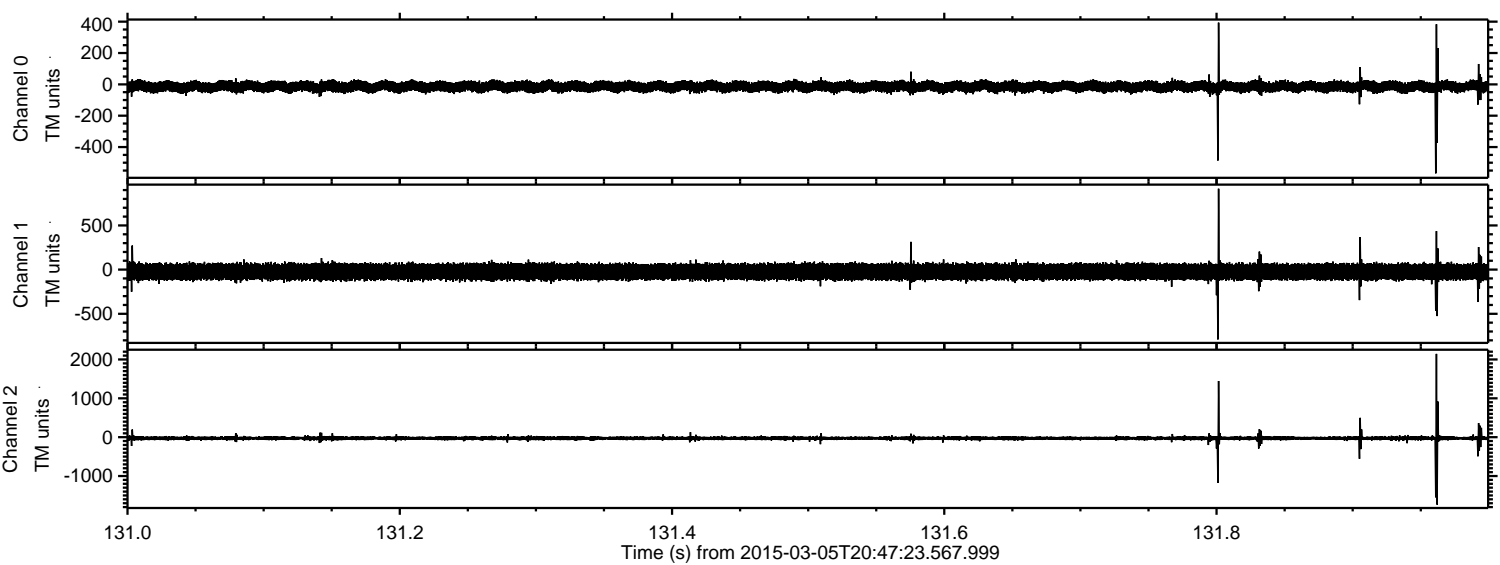

ELMAVAN 3D WAVEFORMS (Measured data sampled at 50 kHz) 49805 packets of 144 samples from 2015-03-05T20:47:23.567.999. Part 115/144

Processed Sat Mar 7 22:02:32 2015 by ELM ver.2012-10-06 from 001__elm20150305_204722__dat00.bin

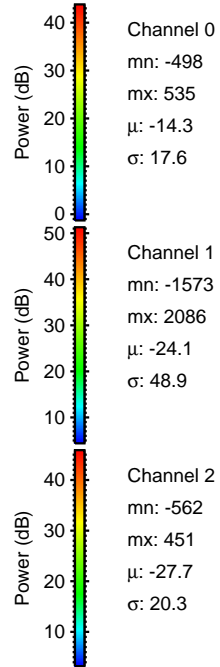
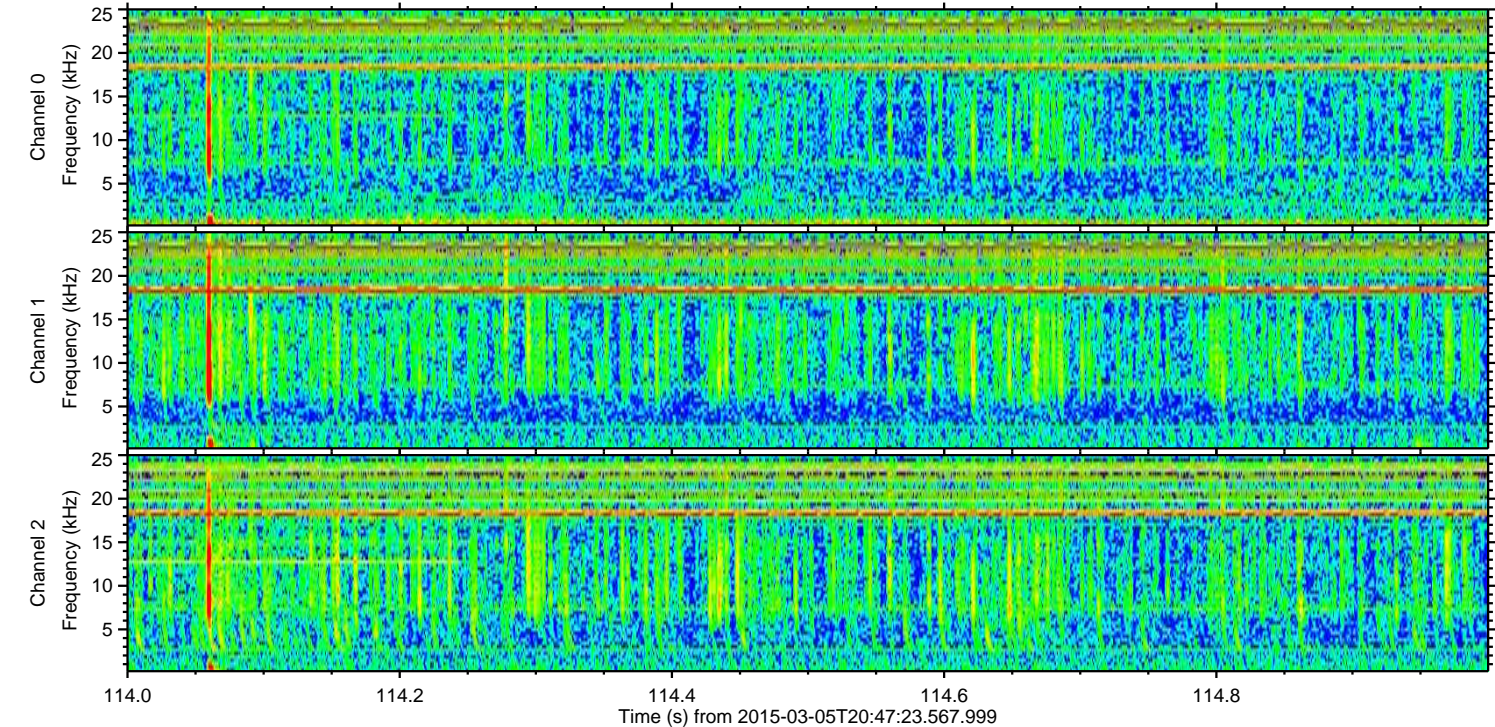
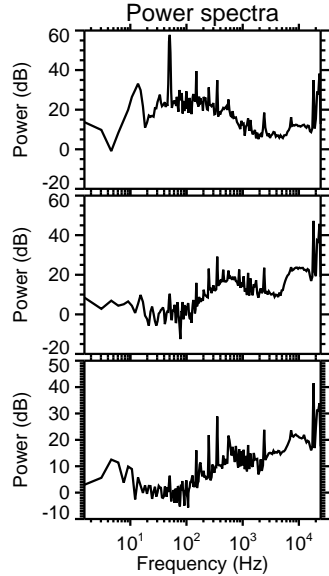
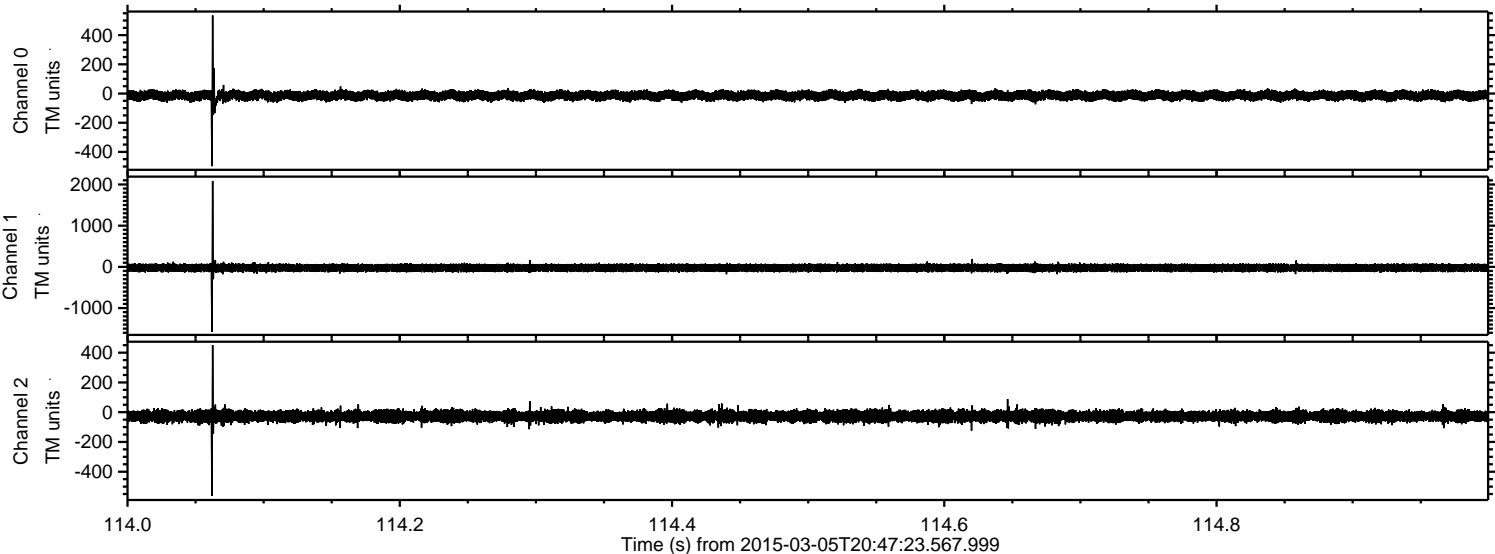

ELMAVAN 3D WAVEFORMS (Measured data sampled at 50 kHz) 49805 packets of 144 samples from 2015-03-05T20:47:23.567.999. Part 85/144

Processed Sat Mar 7 22:02:33 2015 by ELM ver.2012-10-06 from 001__elm20150305_204722__dat00.bin

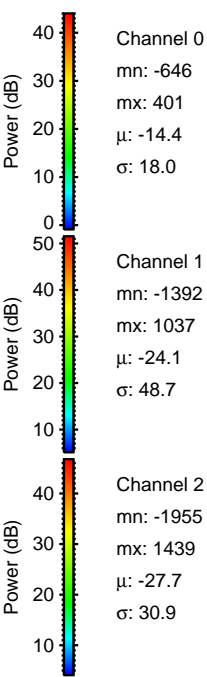
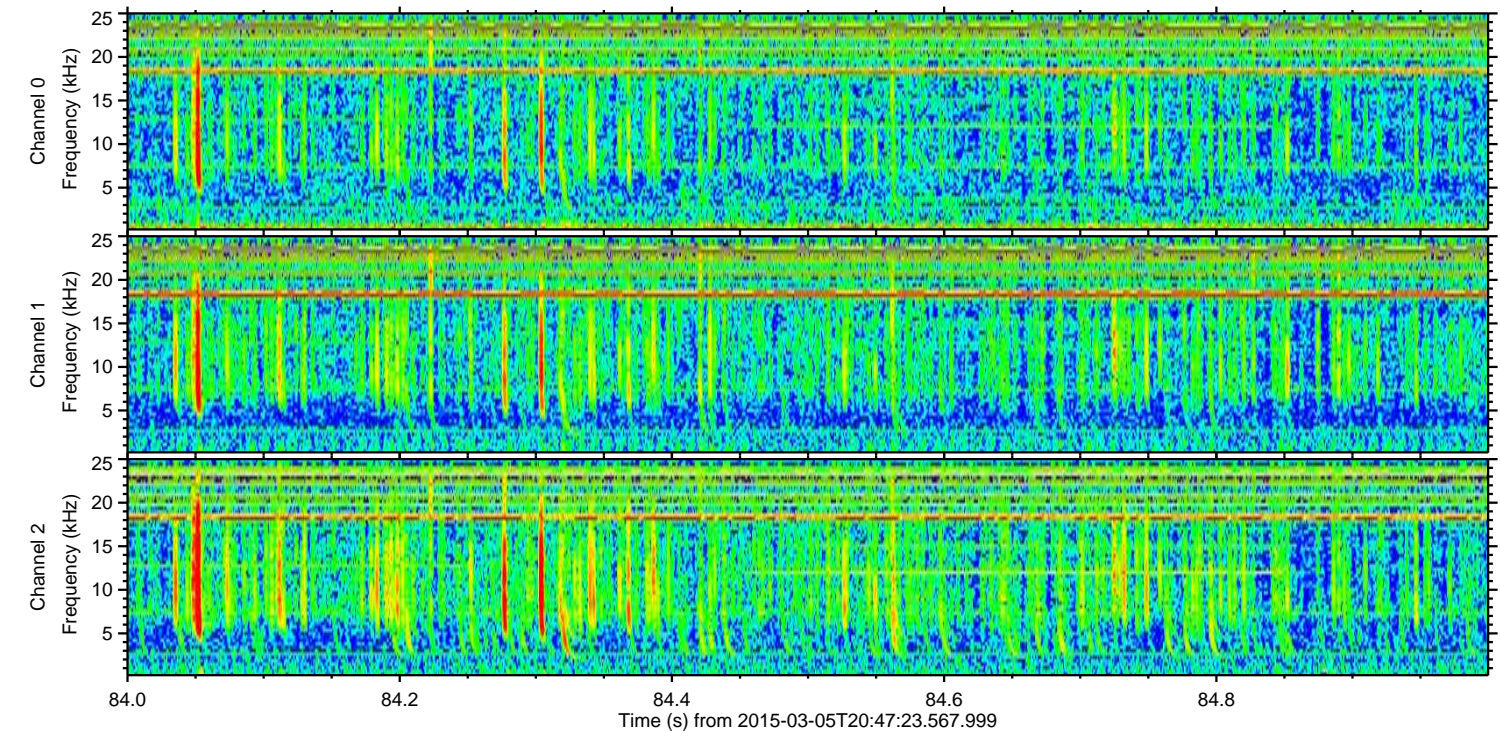
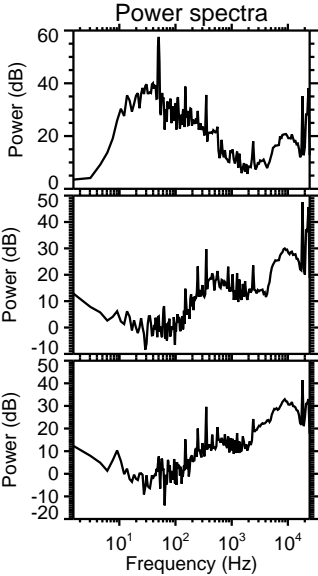
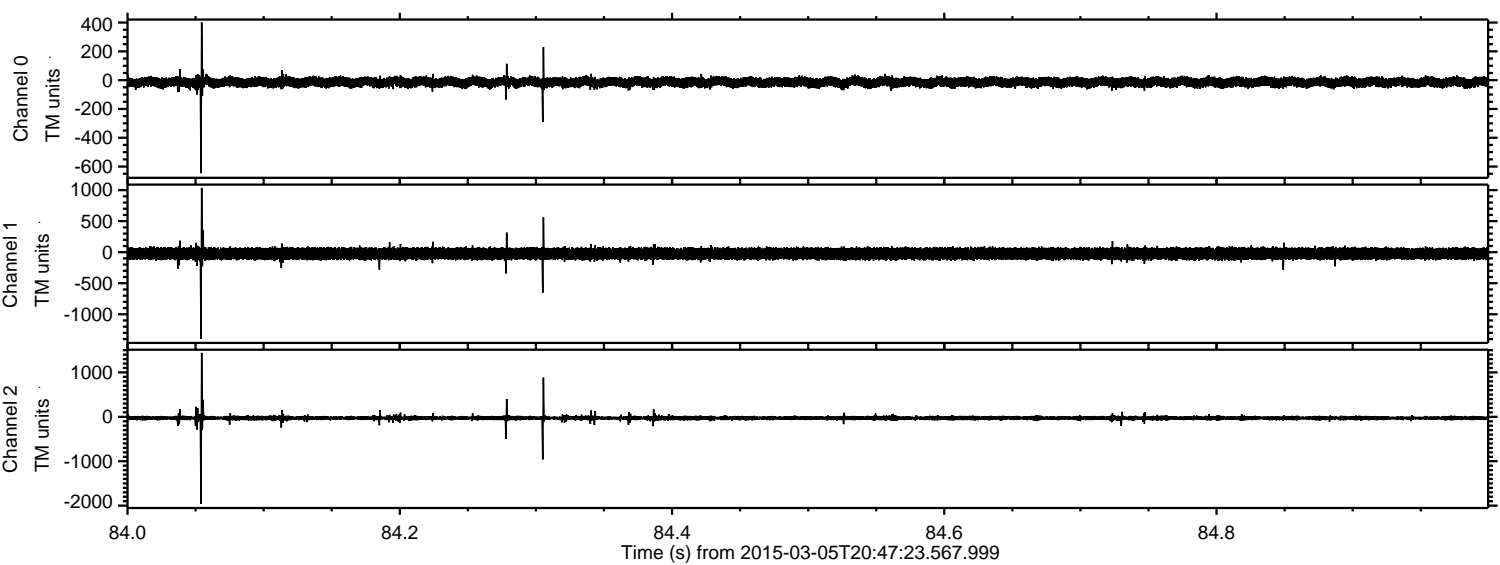

Processed Sat Mar 7 22:02:34 2015 by ELM ver.2012-10-06 from 001__elm20150305_204722__dat00.bin

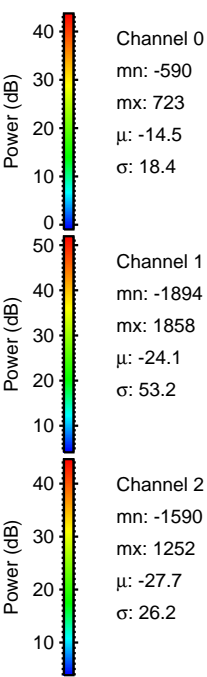
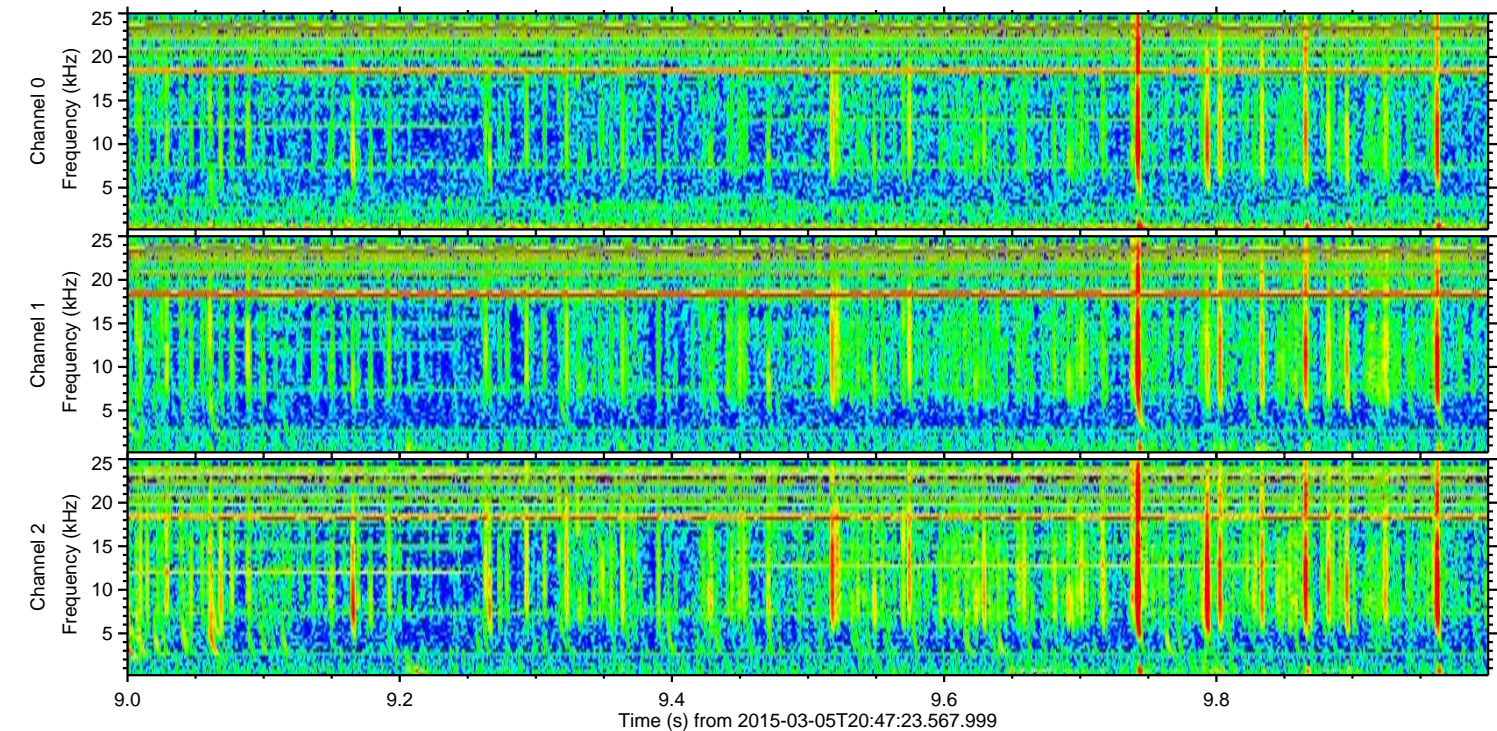
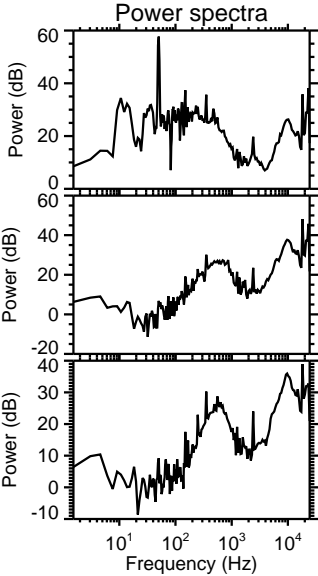
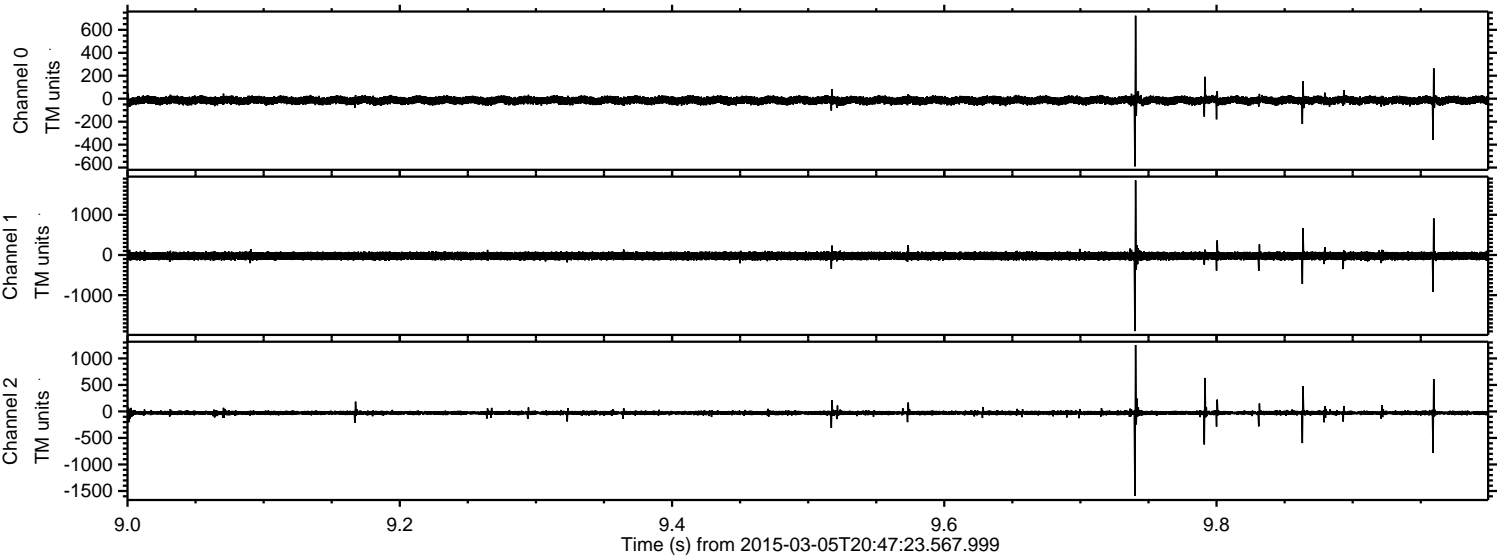

Channel 0
mn: -590
mx: 723
 μ : -14.5
 σ : 18.4

Channel 1
mn: -1894
mx: 1858
 μ : -24.1
 σ : 53.2

Channel 2
mn: -1590
mx: 1252
 μ : -27.7
 σ : 26.2

Processed Sat Mar 7 22:02:35 2015 by ELM ver.2012-10-06 from 001__elm20150305_204722__dat00.bin

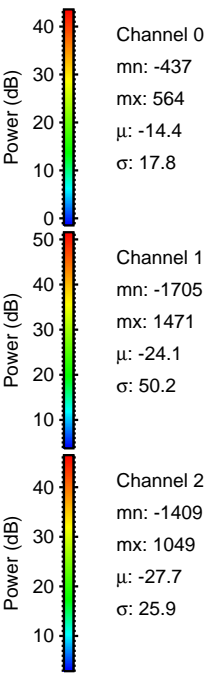
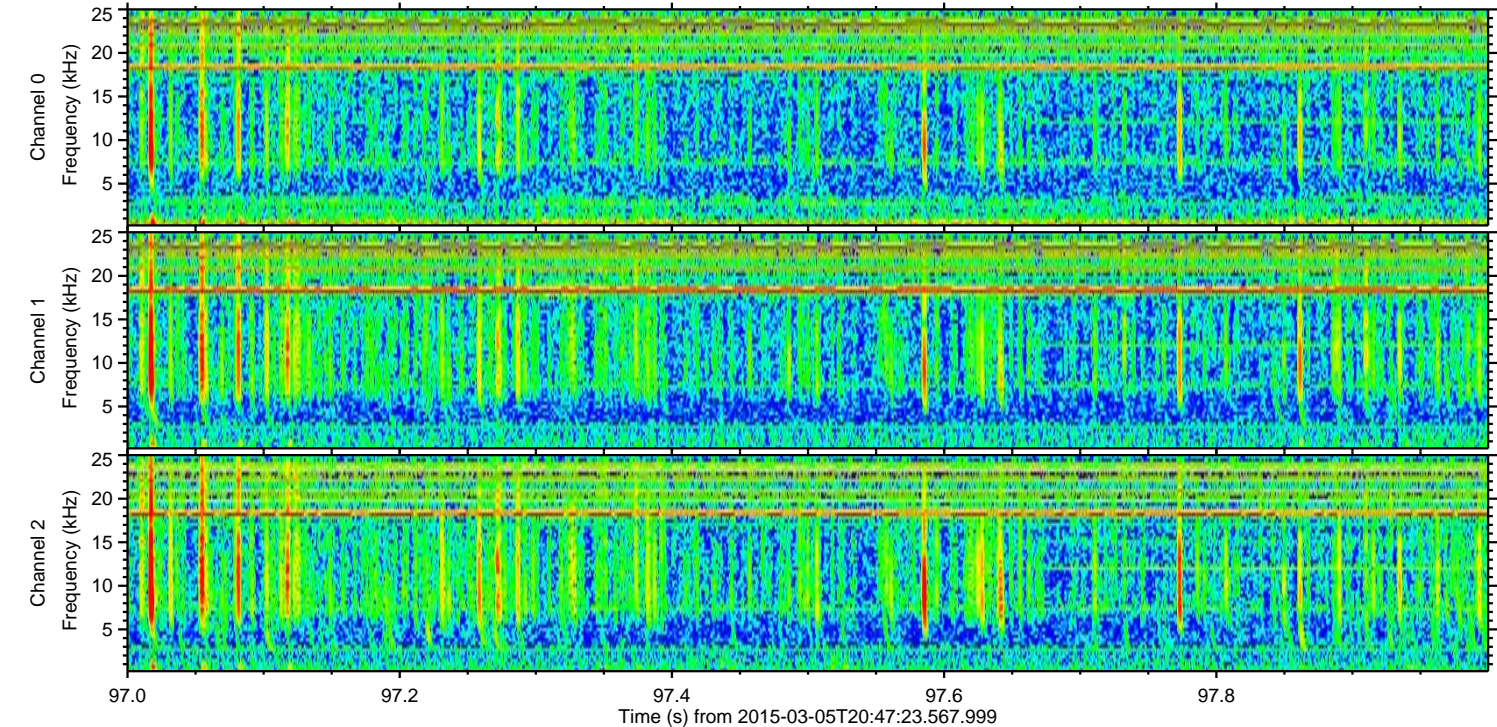
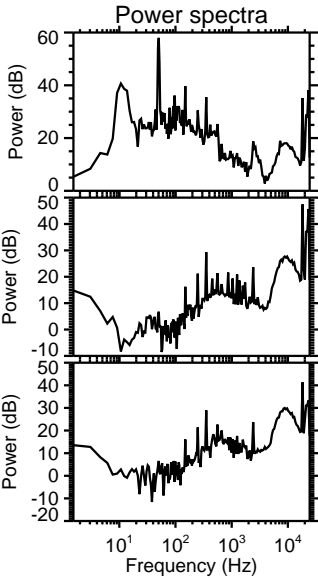
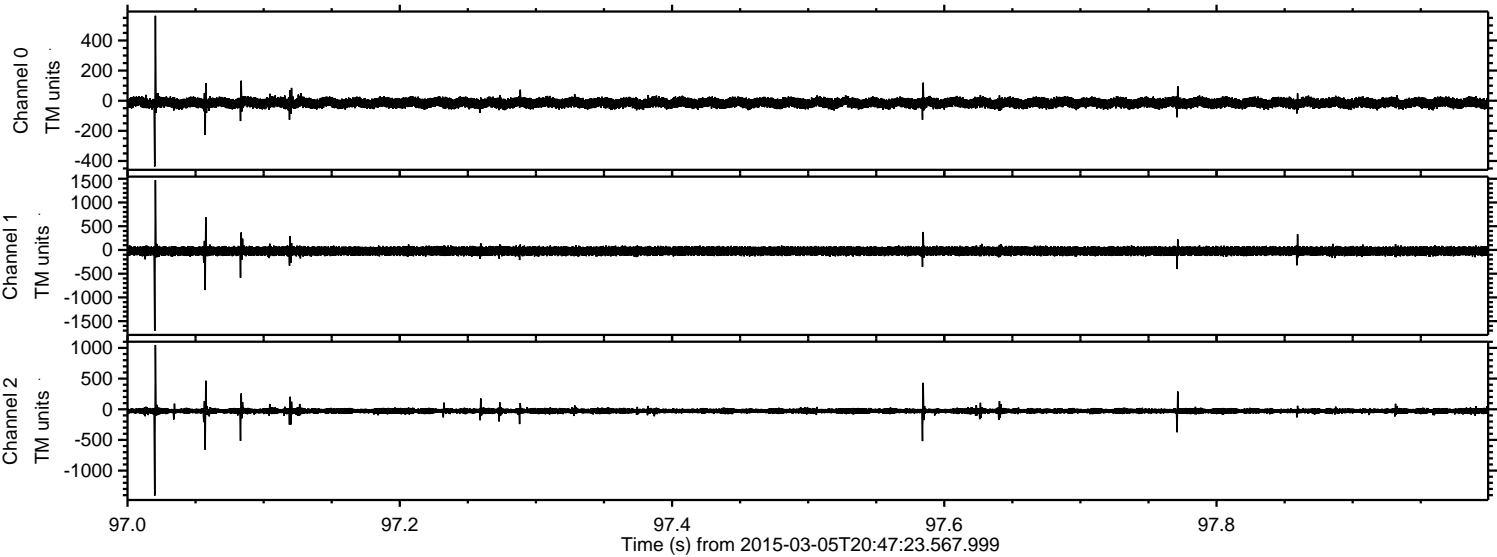

Processed Sat Mar 7 22:02:35 2015 by ELM ver.2012-10-06 from 001__elm20150305_204722__dat00.bin

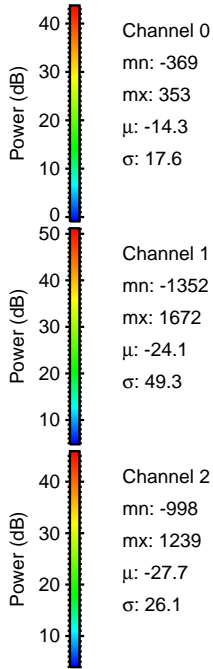
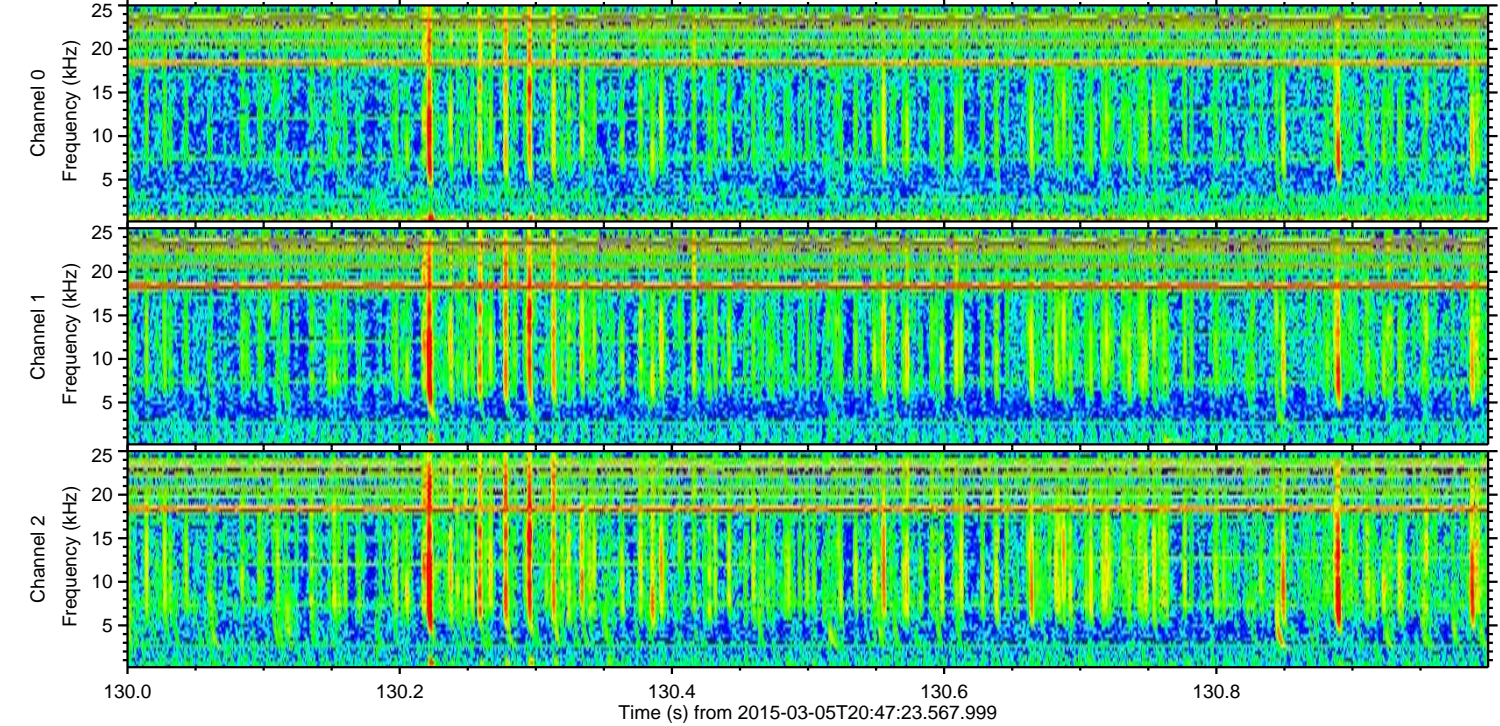
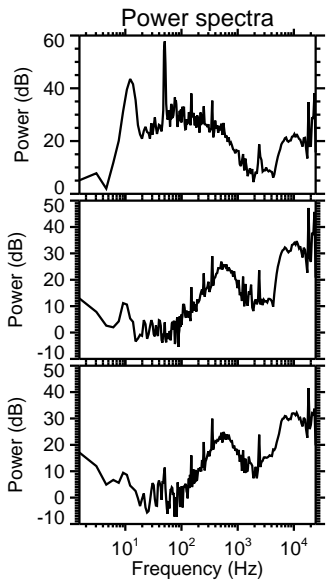
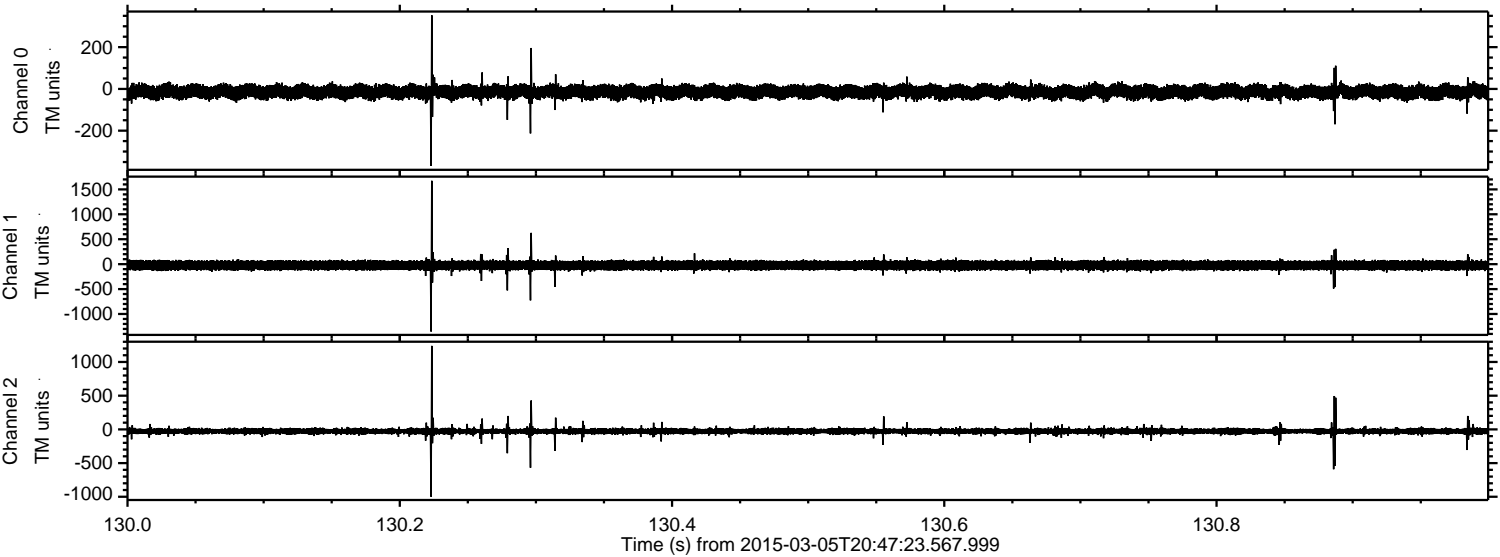

Processed Sat Mar 7 22:02:36 2015 by ELM ver.2012-10-06 from 001__elm20150305_204722__dat00.bin

