

# ELMAVAN 3D WAVEFORMS (Measured data sampled at 50 kHz) 49763 packets of 144 samples from 2015-03-05T20:27:22.911.999.

Processed Sat Mar 7 21:57:43 2015 by ELM ver.2012-10-06 from 001\_\_elm20150305\_202721\_\_dat00.bin

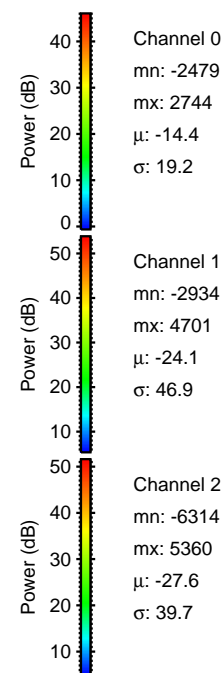

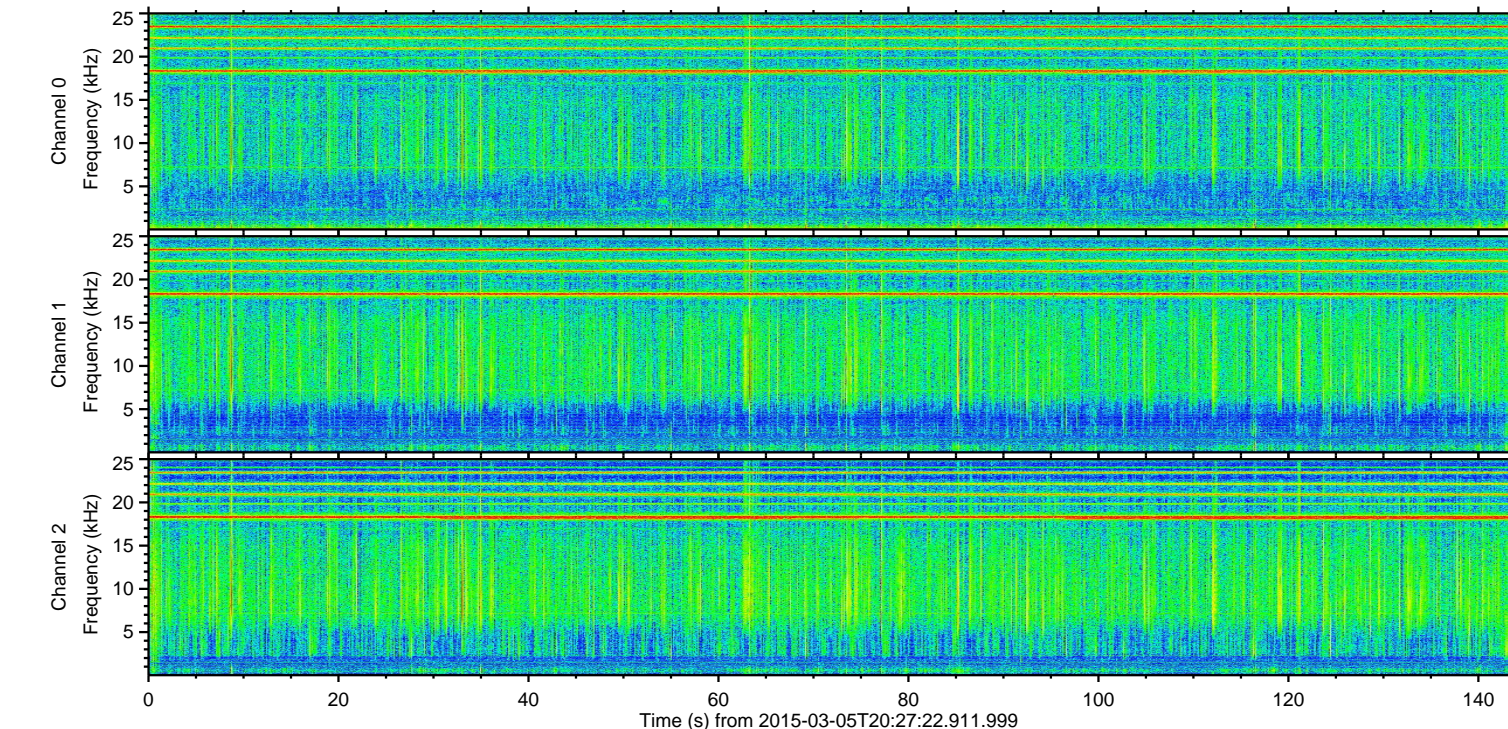
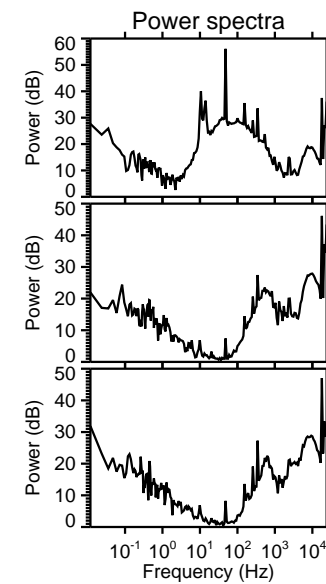
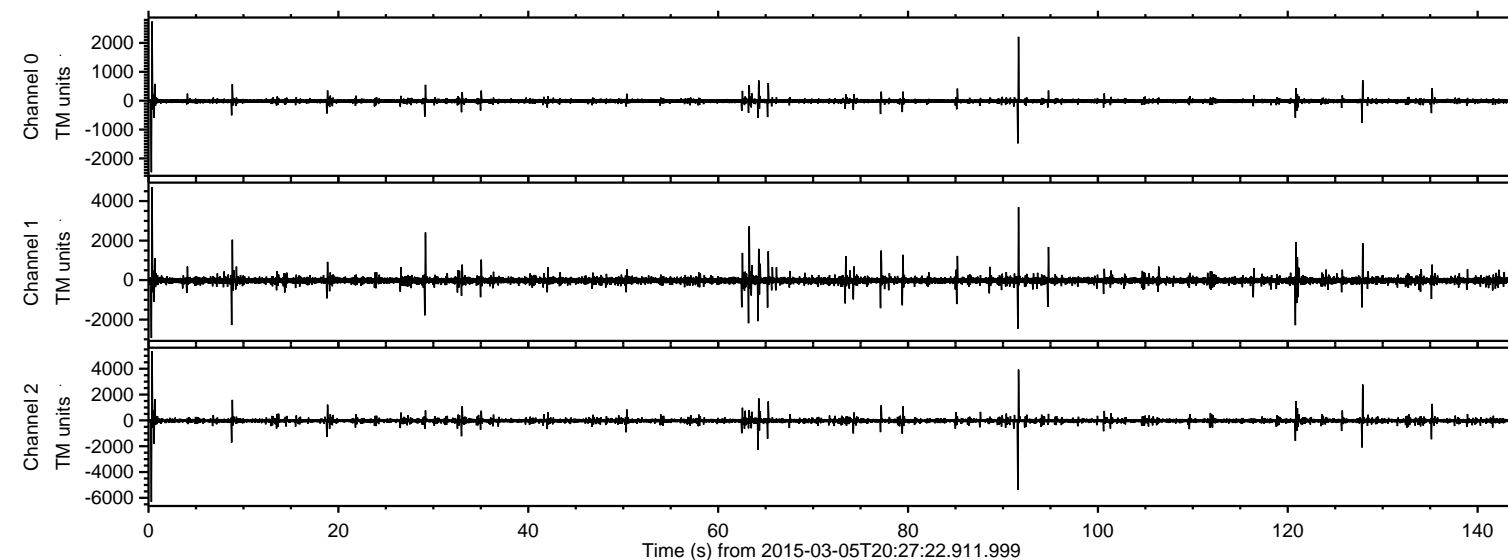

ELMAVAN 3D WAVEFORMS (Measured data sampled at 50 kHz) 49763 packets of 144 samples from 2015-03-05T20:27:22.911.999. Part 1/144

Processed Sat Mar 7 21:57:58 2015 by ELM ver.2012-10-06 from 001\_\_elm20150305\_202721\_\_dat00.bin

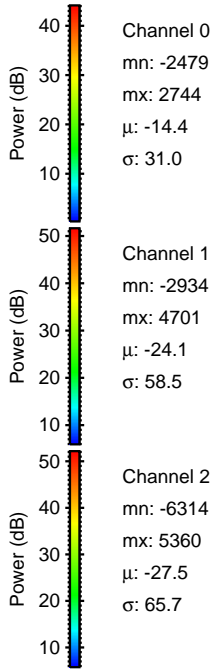
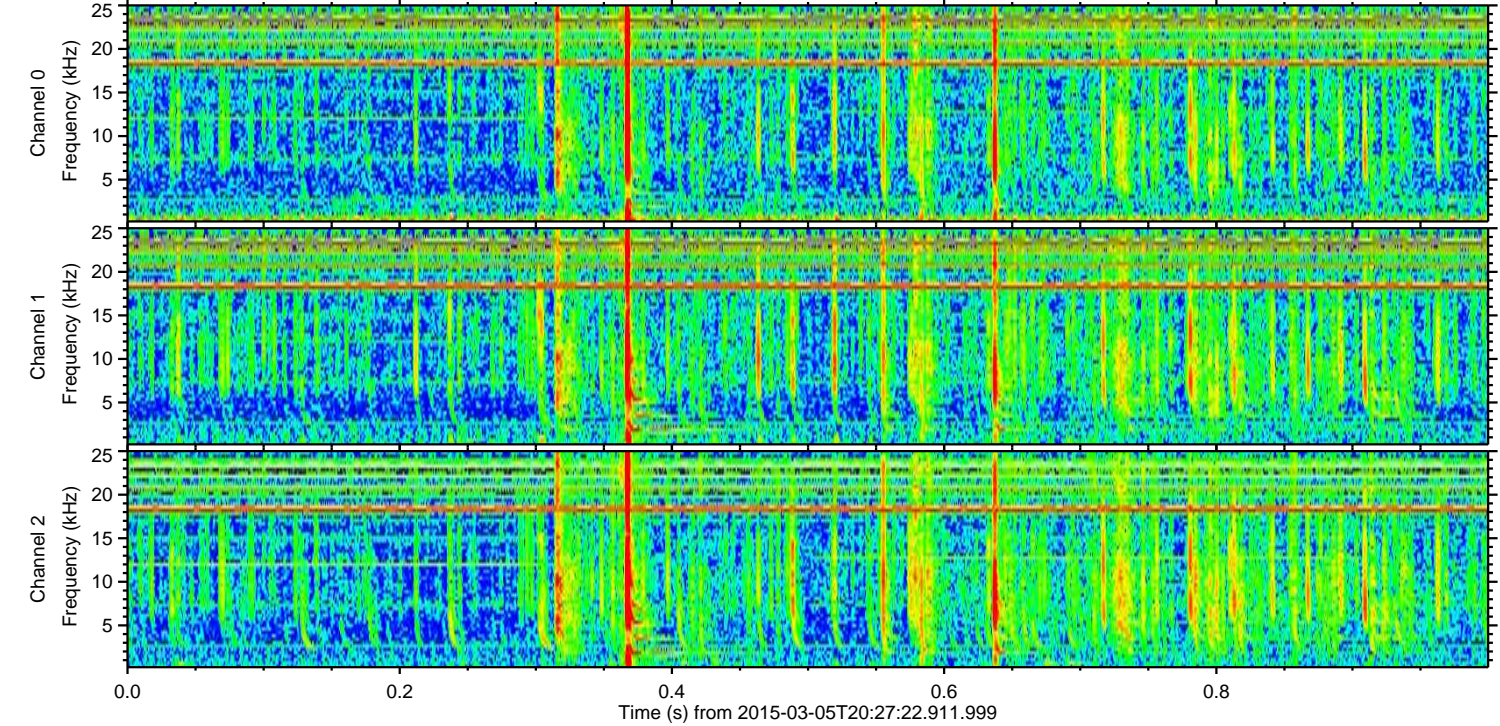
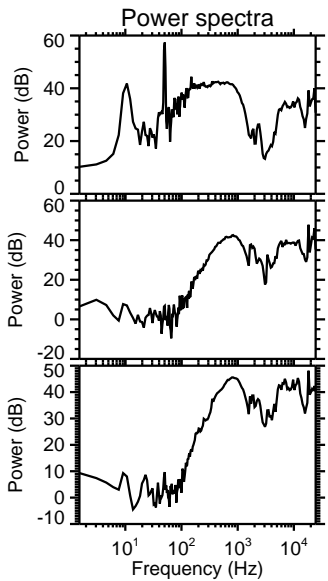
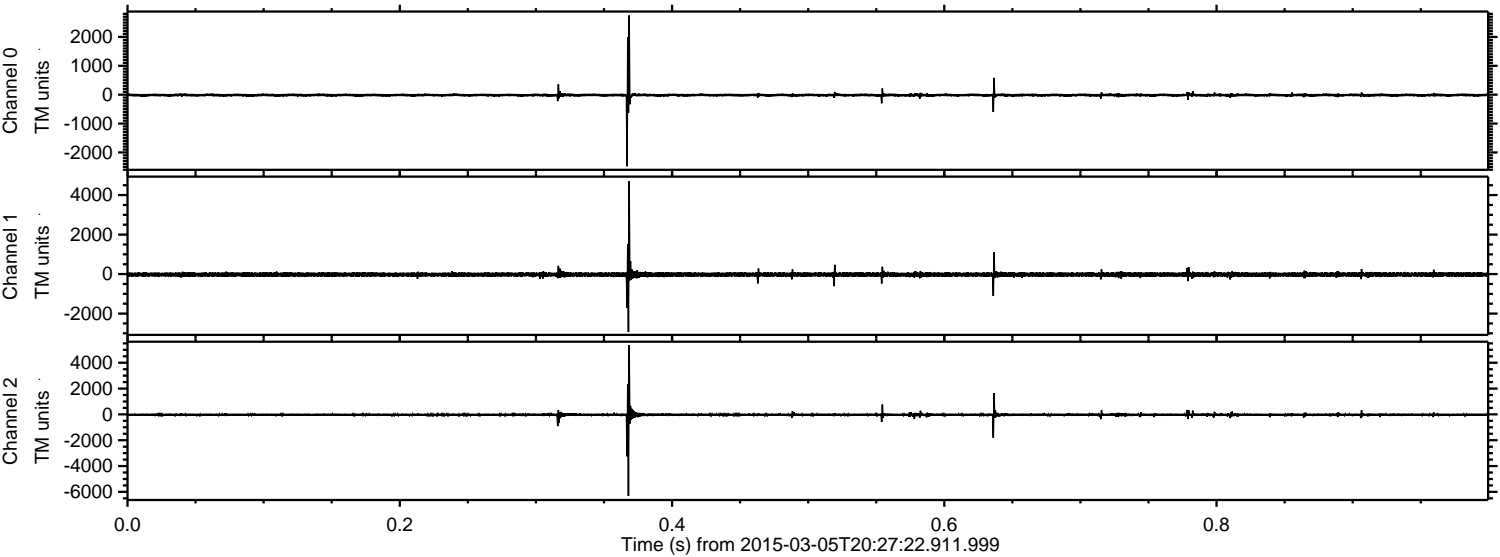

Channel 0  
mn: -2479  
mx: 2744  
 $\mu$ : -14.4  
 $\sigma$ : 31.0

Channel 1  
mn: -2934  
mx: 4701  
 $\mu$ : -24.1  
 $\sigma$ : 58.5

Channel 2  
mn: -6314  
mx: 5360  
 $\mu$ : -27.5  
 $\sigma$ : 65.7



Processed Sat Mar 7 21:57:59 2015 by ELM ver.2012-10-06 from 001\_\_elm20150305\_202721\_\_dat00.bin

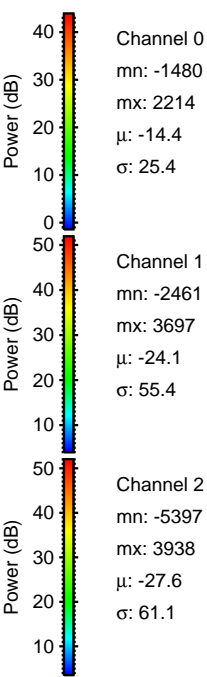
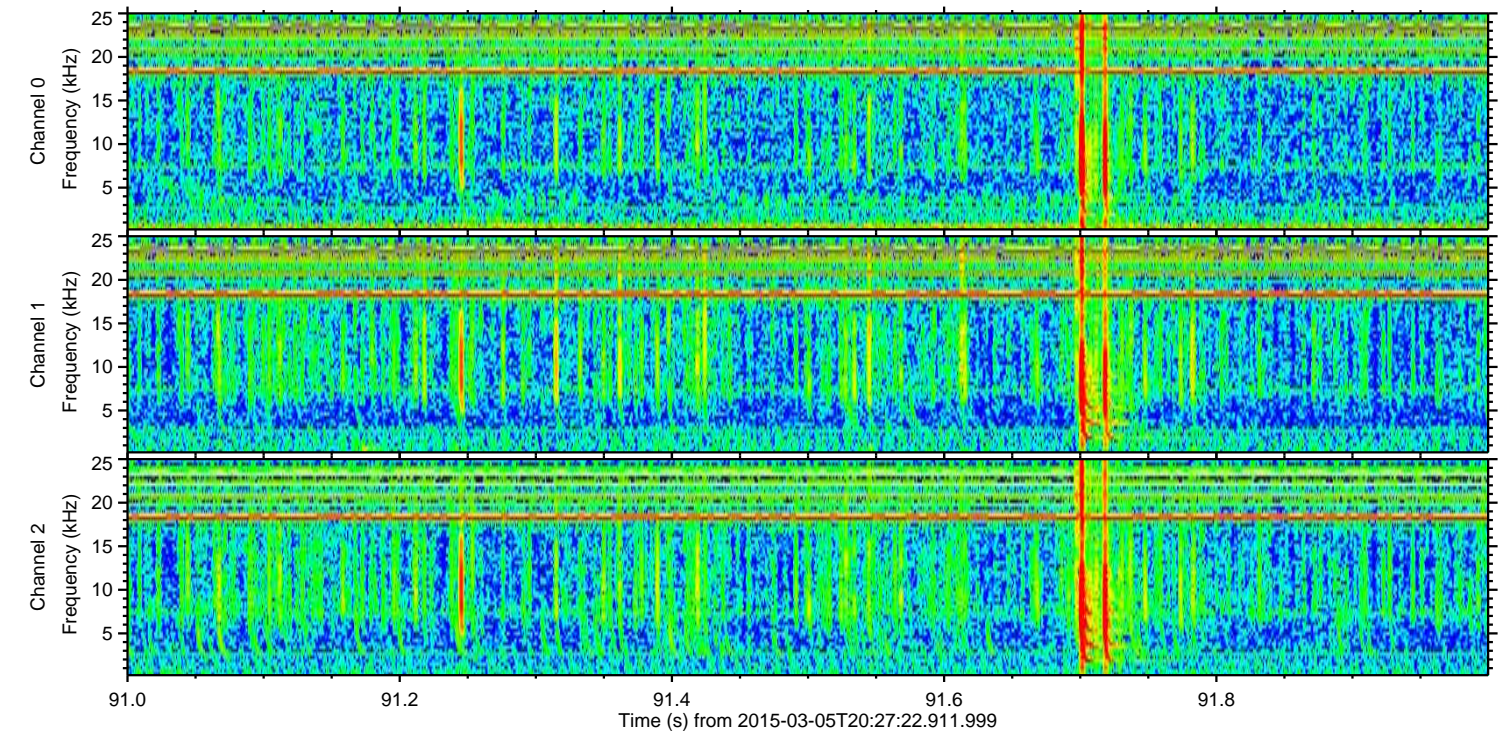
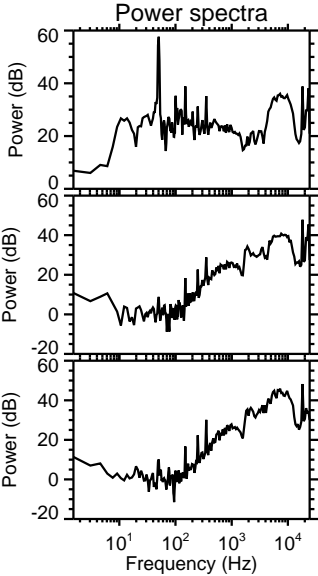
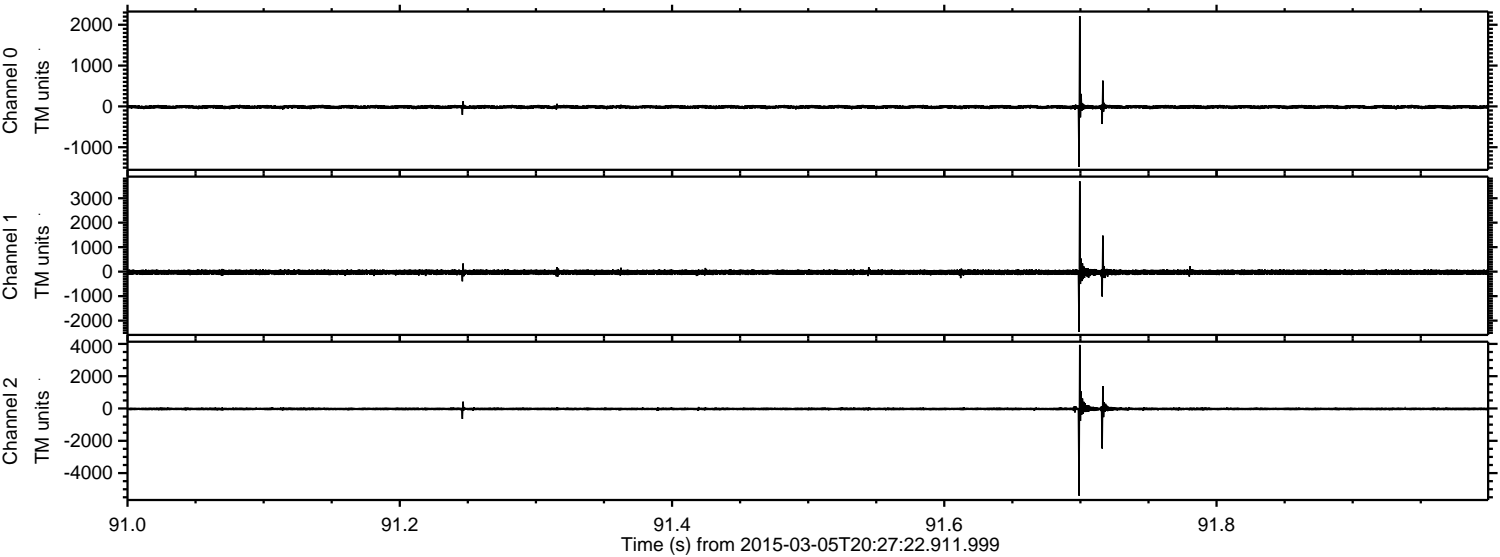



ELMAVAN 3D WAVEFORMS (Measured data sampled at 50 kHz) 49763 packets of 144 samples from 2015-03-05T20:27:22.911.999. Part 128/144

Processed Sat Mar 7 21:58:00 2015 by ELM ver.2012-10-06 from 001\_\_elm20150305\_202721\_\_dat00.bin

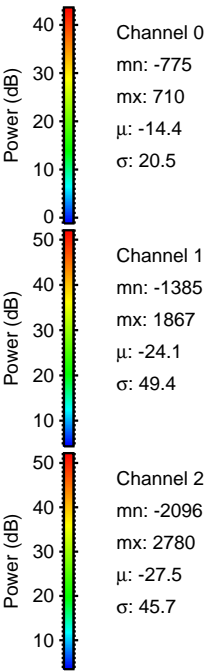
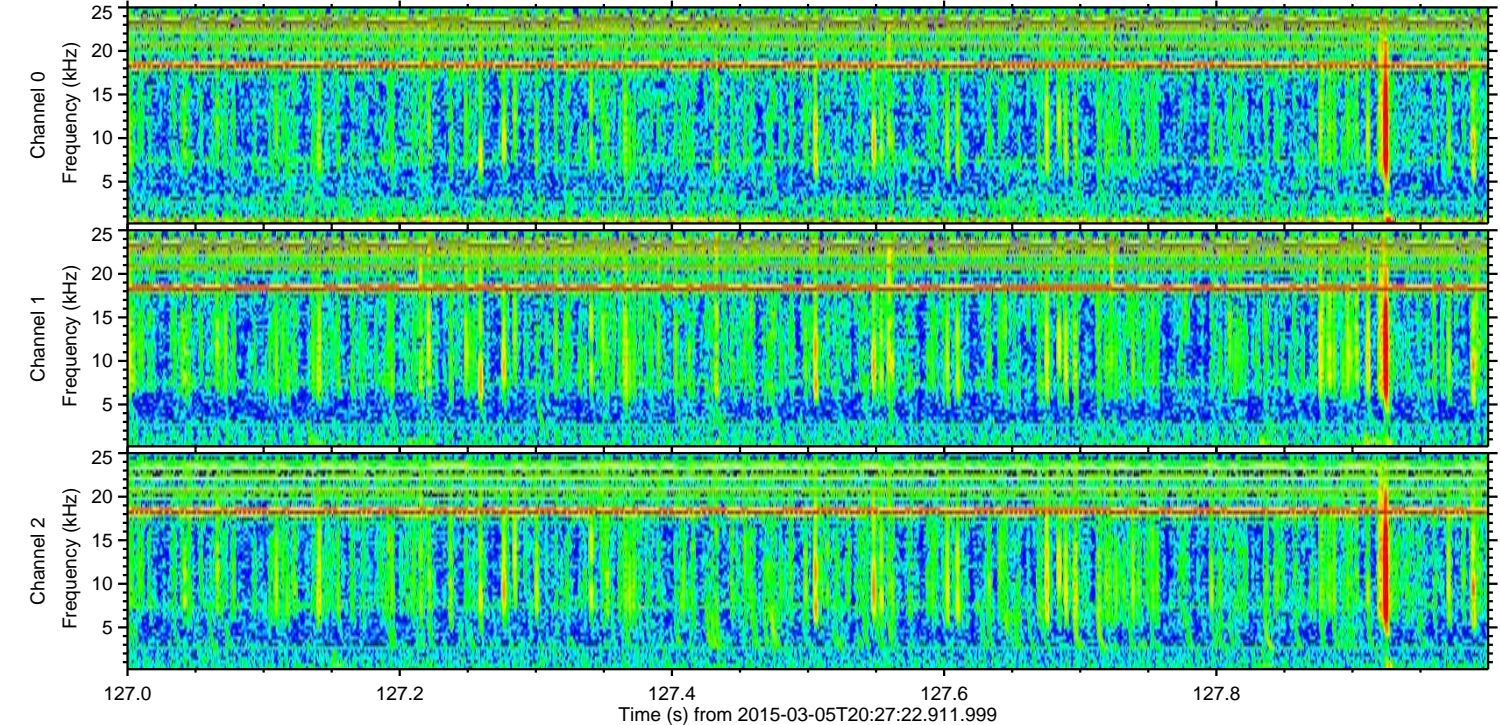
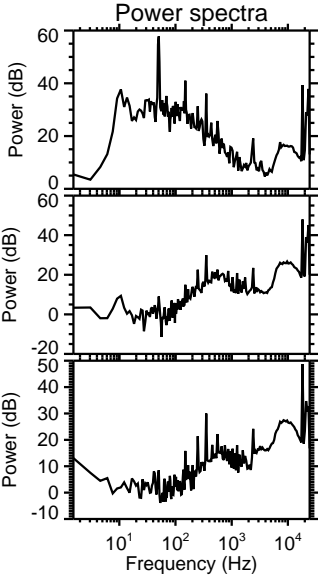
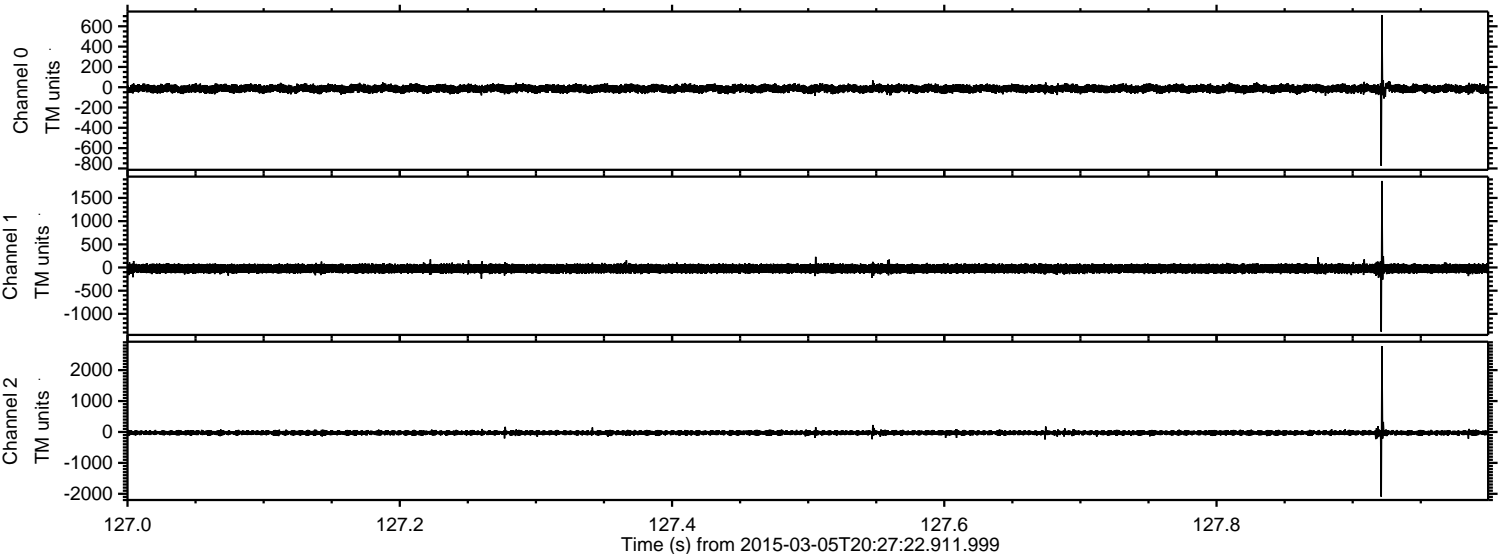

Channel 0  
mn: -775  
mx: 710  
 $\mu$ : -14.4  
 $\sigma$ : 20.5

Channel 1  
mn: -1385  
mx: 1867  
 $\mu$ : -24.1  
 $\sigma$ : 49.4

Channel 2  
mn: -2096  
mx: 2780  
 $\mu$ : -27.5  
 $\sigma$ : 45.7



Processed Sat Mar 7 21:58:01 2015 by ELM ver.2012-10-06 from 001\_\_elm20150305\_202721\_\_dat00.bin

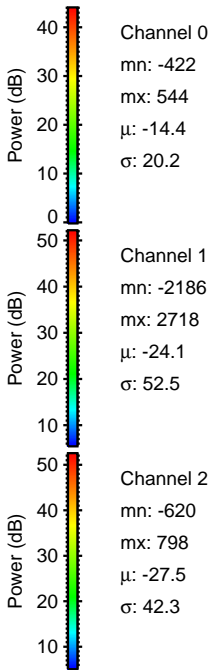
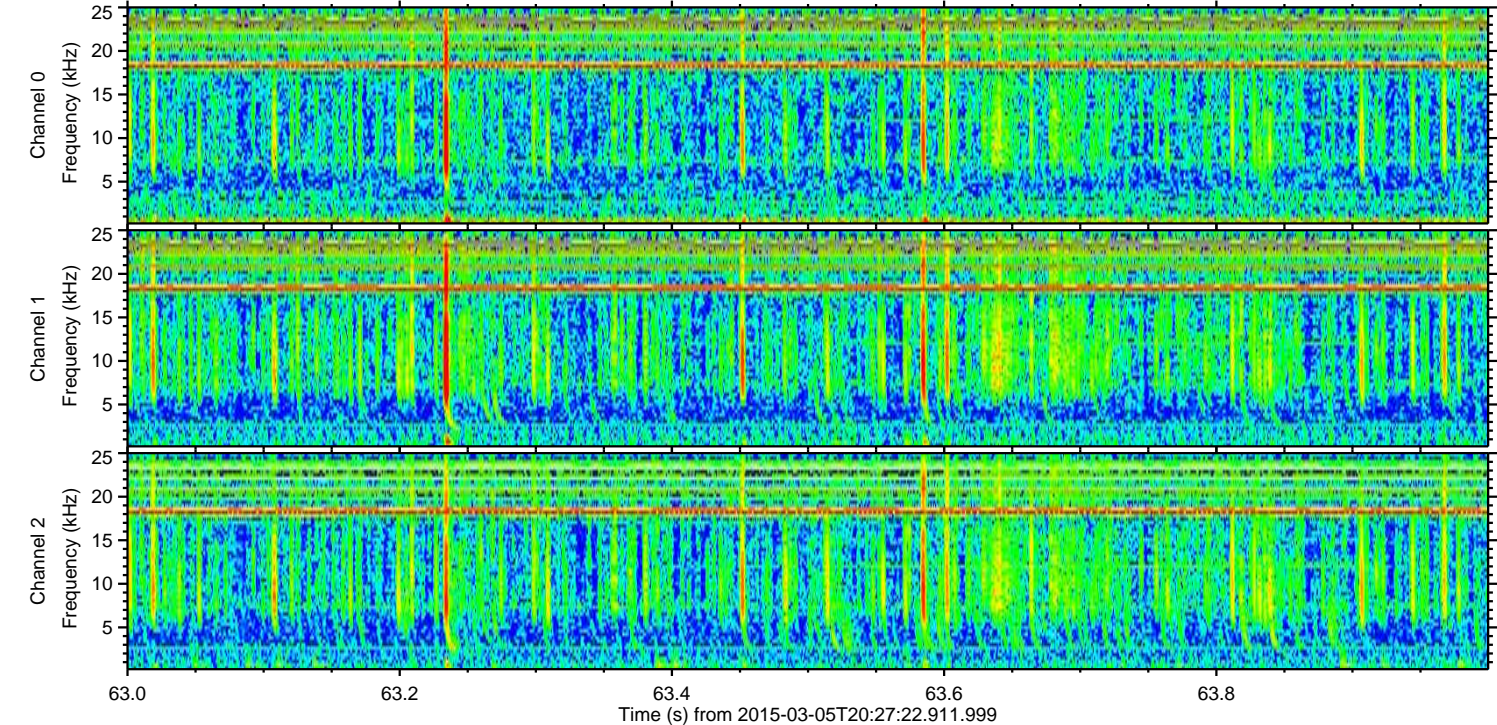
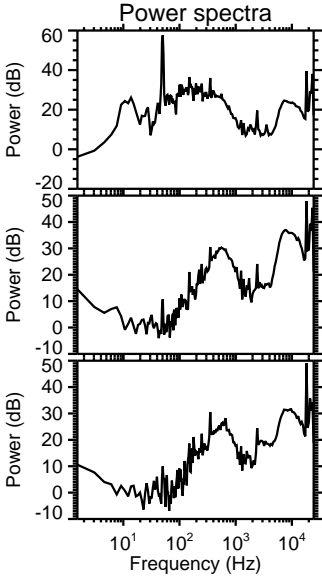
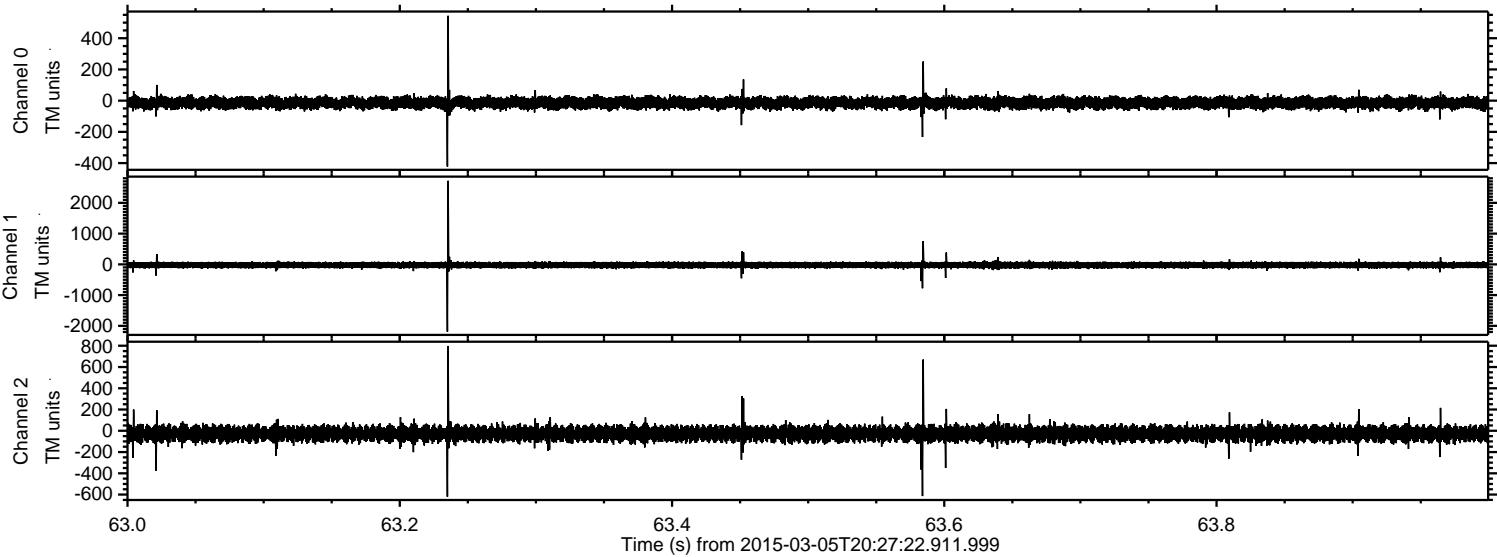



Processed Sat Mar 7 21:58:02 2015 by ELM ver.2012-10-06 from 001\_\_elm20150305\_202721\_\_dat00.bin

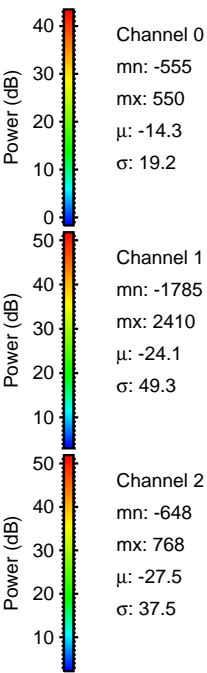
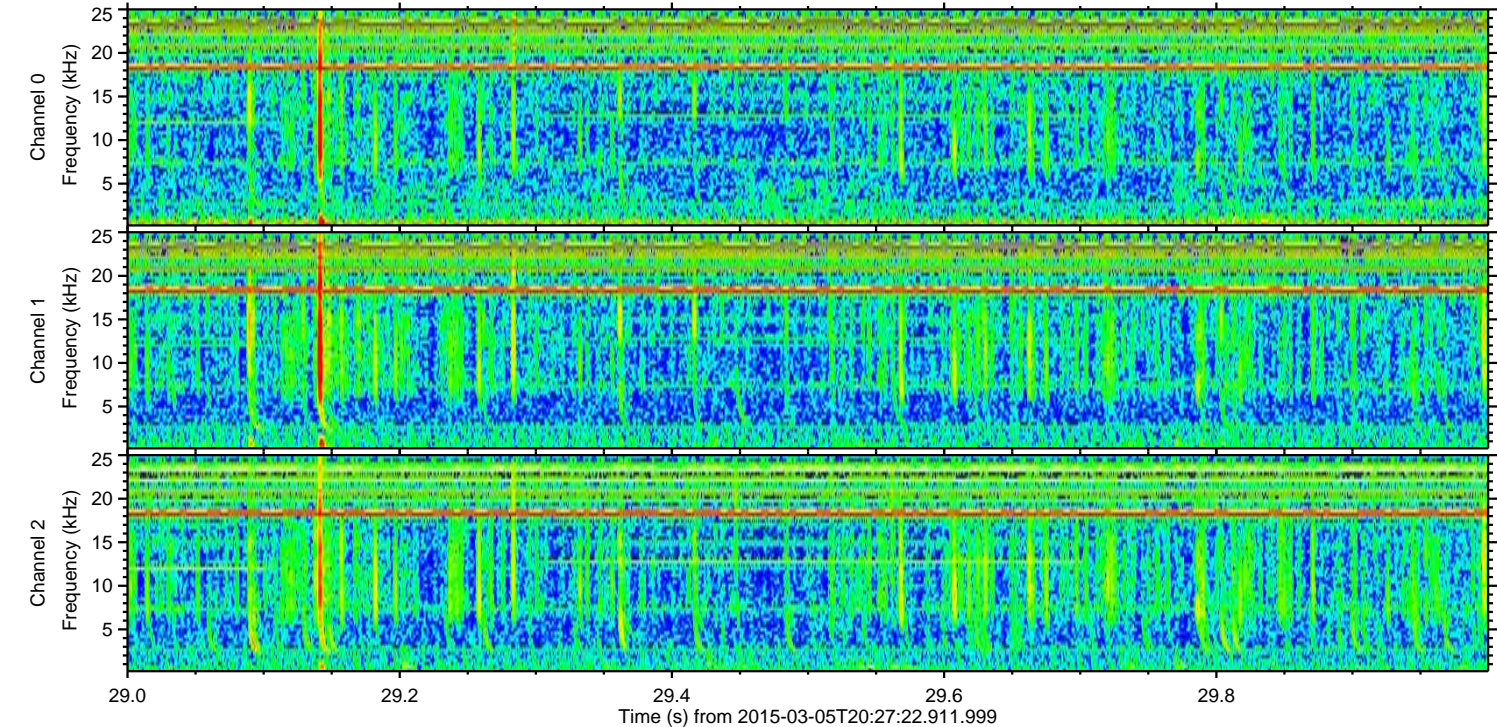
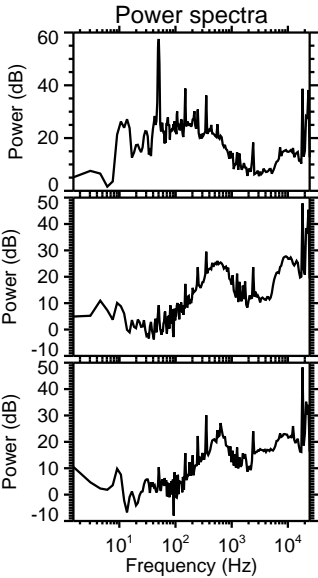
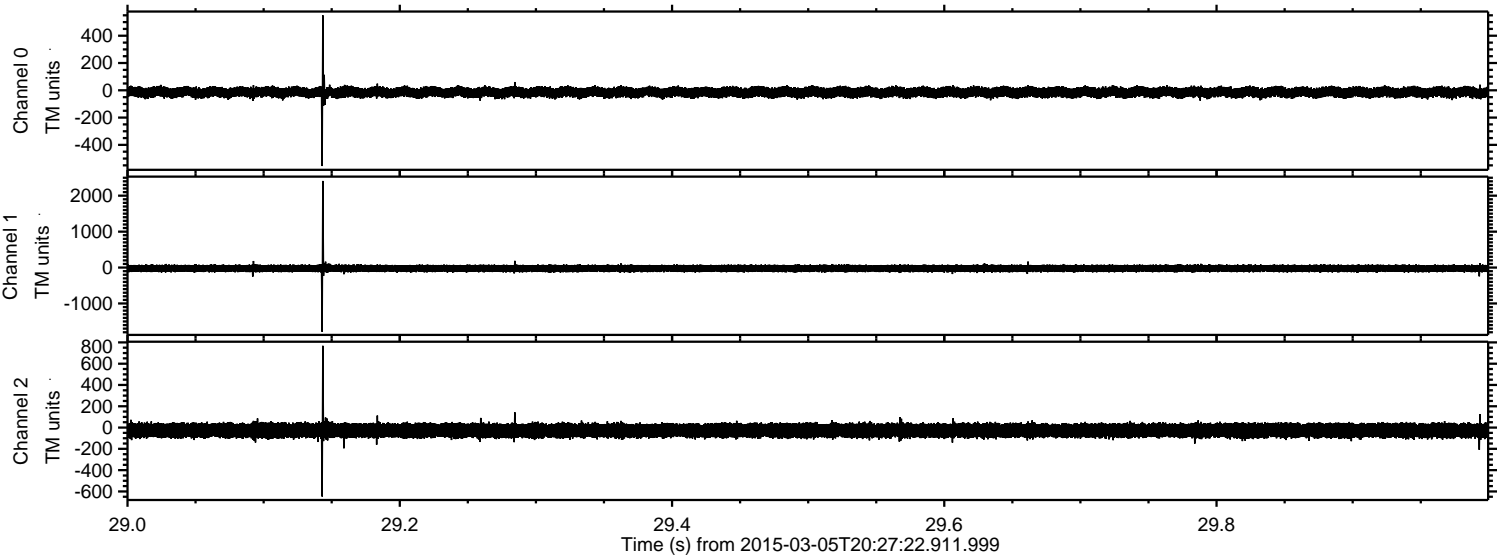



ELMAVAN 3D WAVEFORMS (Measured data sampled at 50 kHz) 49763 packets of 144 samples from 2015-03-05T20:27:22.911.999. Part 121/144

Processed Sat Mar 7 21:58:03 2015 by ELM ver.2012-10-06 from 001\_\_elm20150305\_202721\_\_dat00.bin

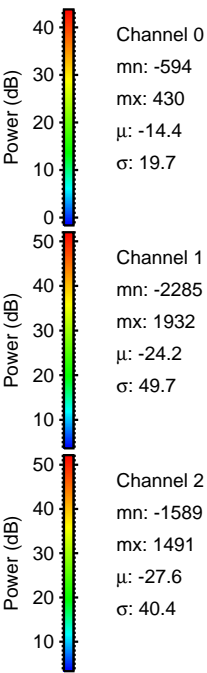
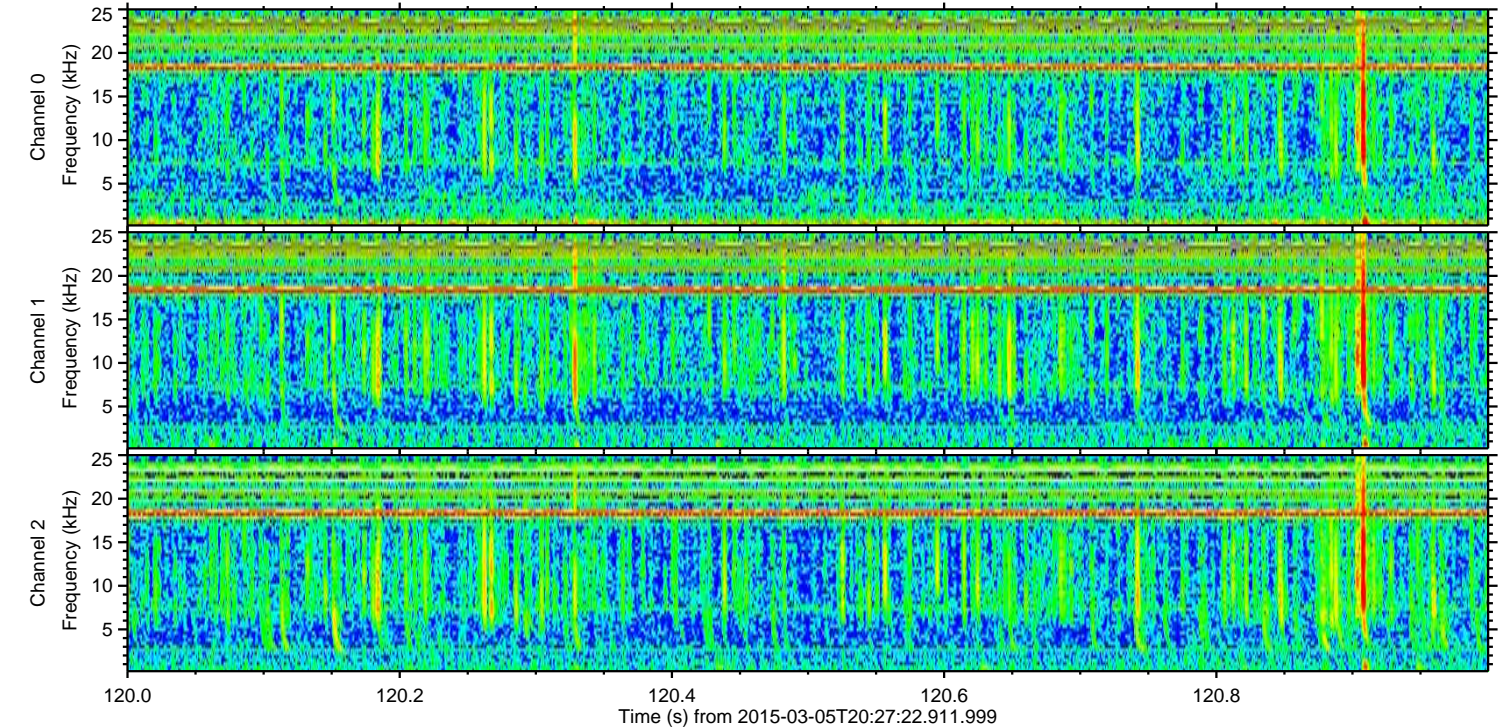
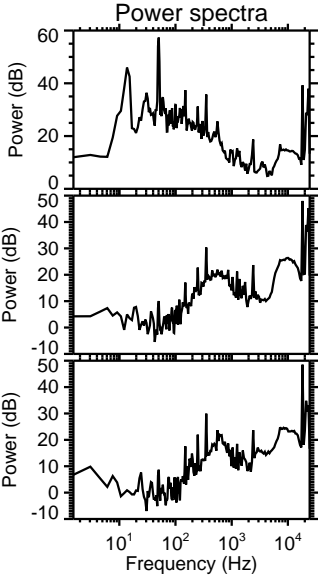
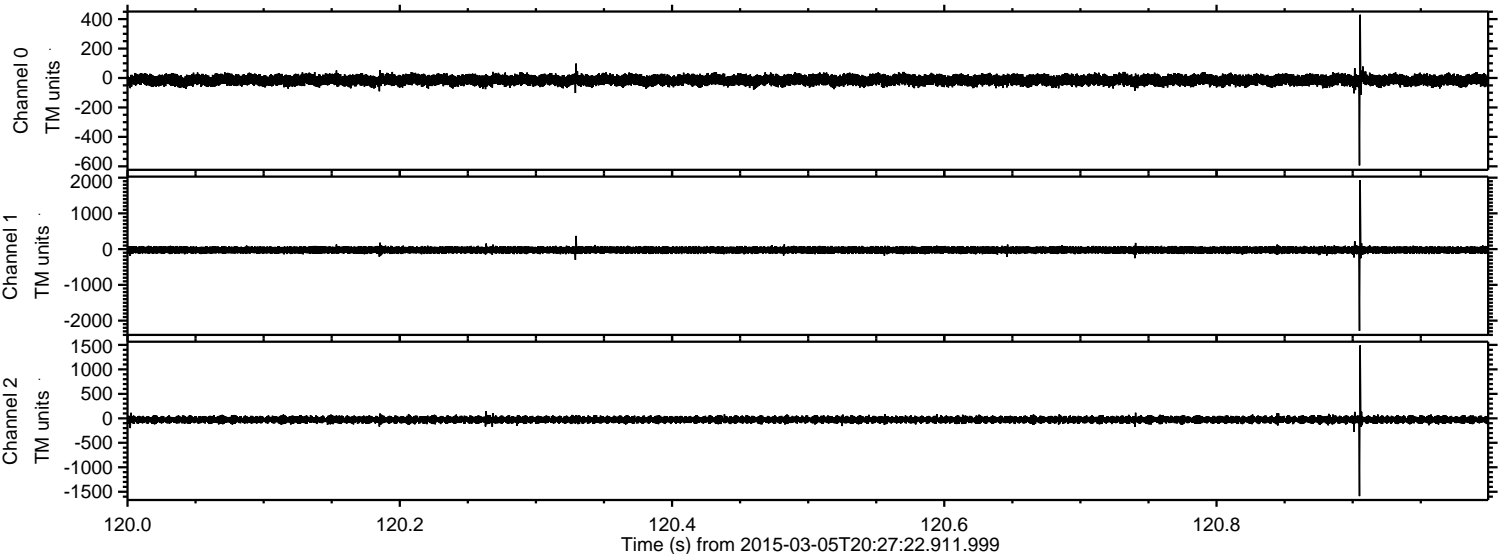



Processed Sat Mar 7 21:58:04 2015 by ELM ver.2012-10-06 from 001\_\_elm20150305\_202721\_\_dat00.bin

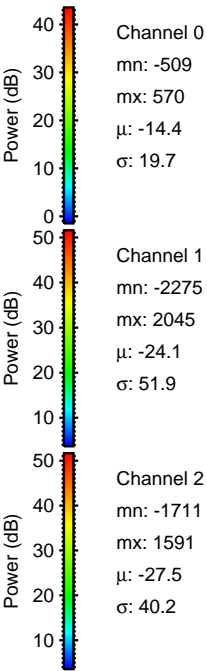
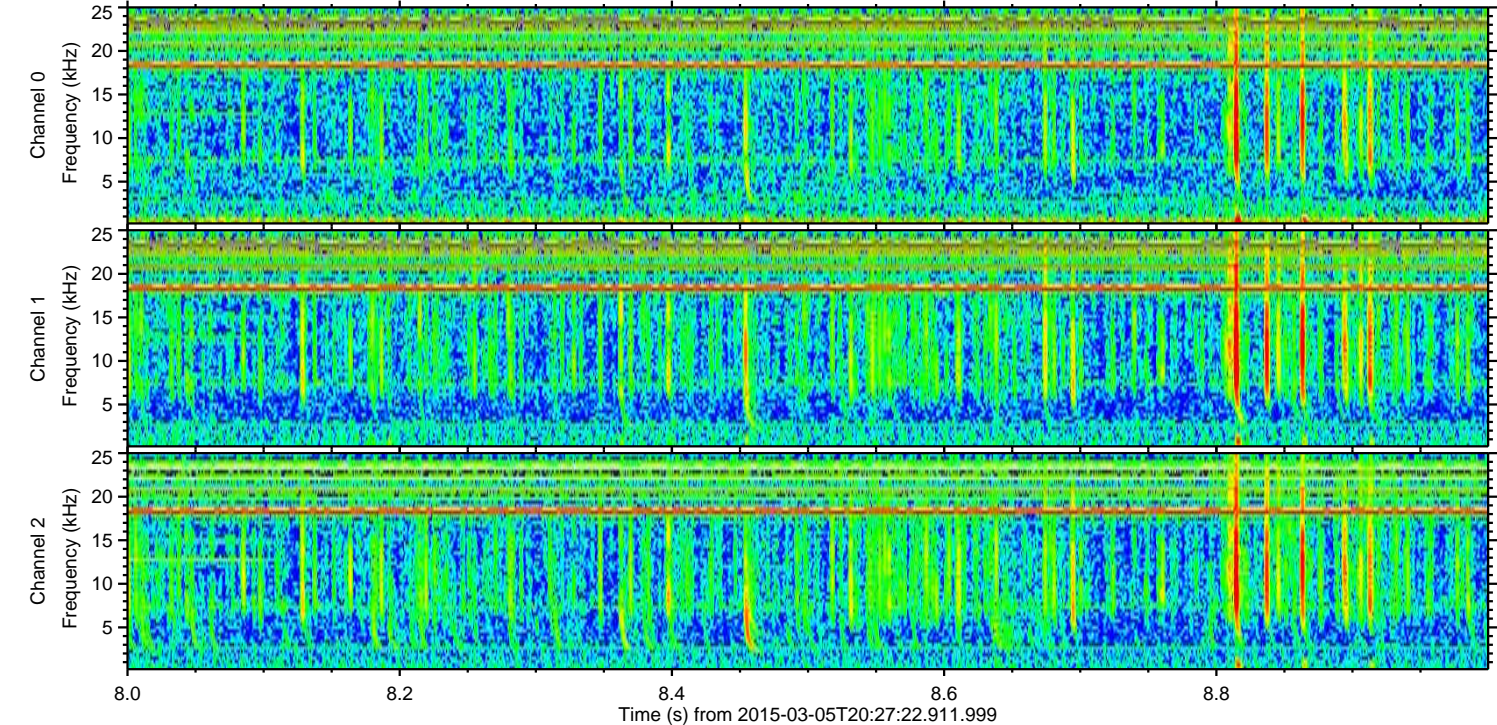
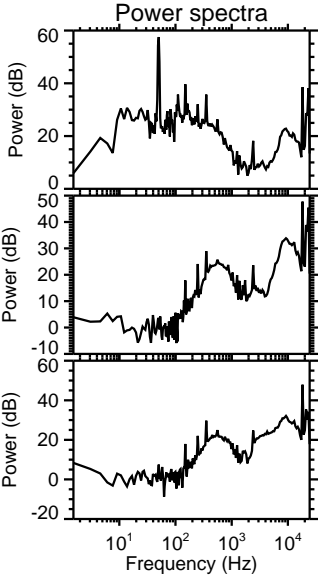
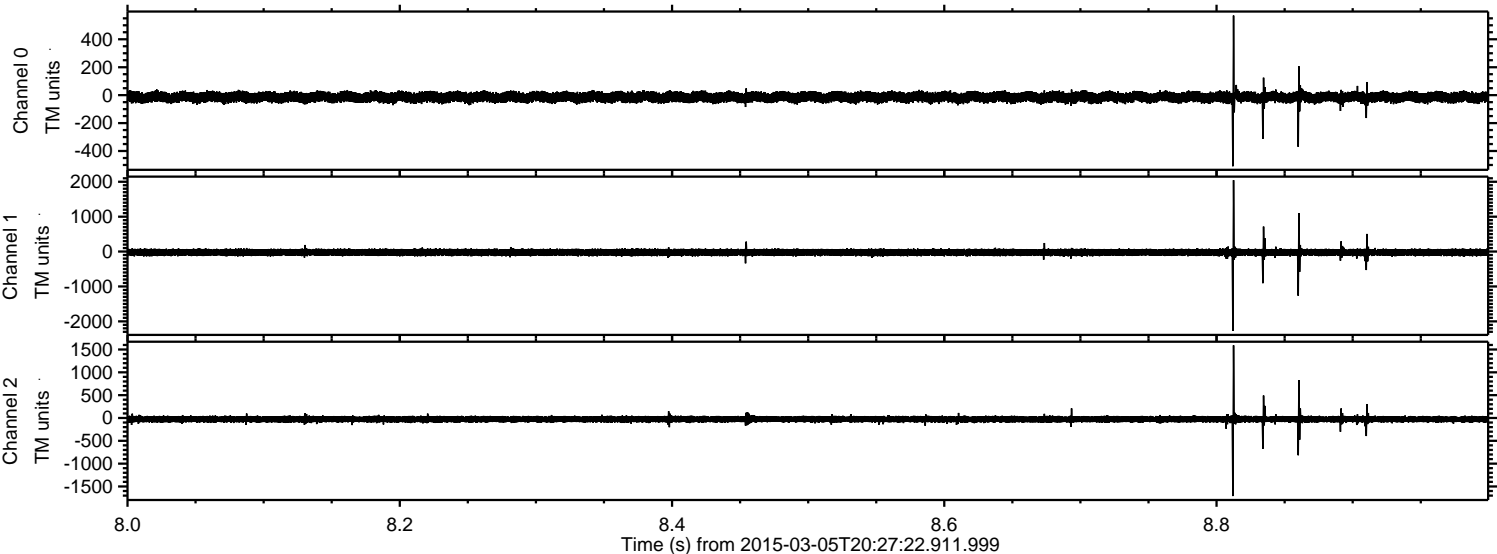

Channel 0  
mn: -509  
mx: 570  
 $\mu$ : -14.4  
 $\sigma$ : 19.7

Channel 1  
mn: -2275  
mx: 2045  
 $\mu$ : -24.1  
 $\sigma$ : 51.9

Channel 2  
mn: -1711  
mx: 1591  
 $\mu$ : -27.5  
 $\sigma$ : 40.2



Processed Sat Mar 7 21:58:05 2015 by ELM ver.2012-10-06 from 001\_\_elm20150305\_202721\_\_dat00.bin

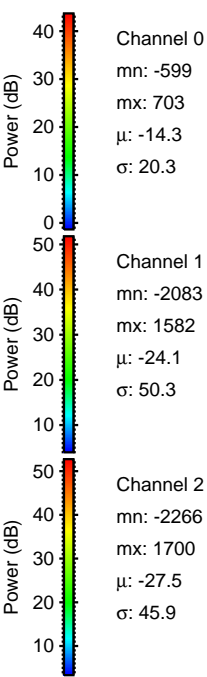
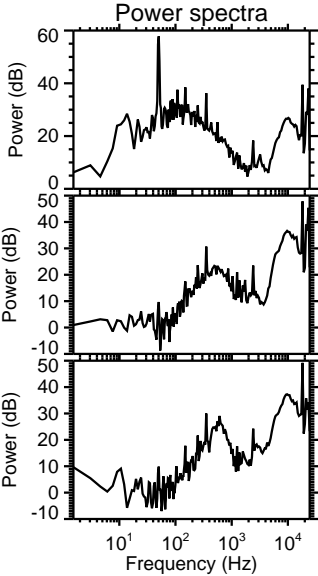
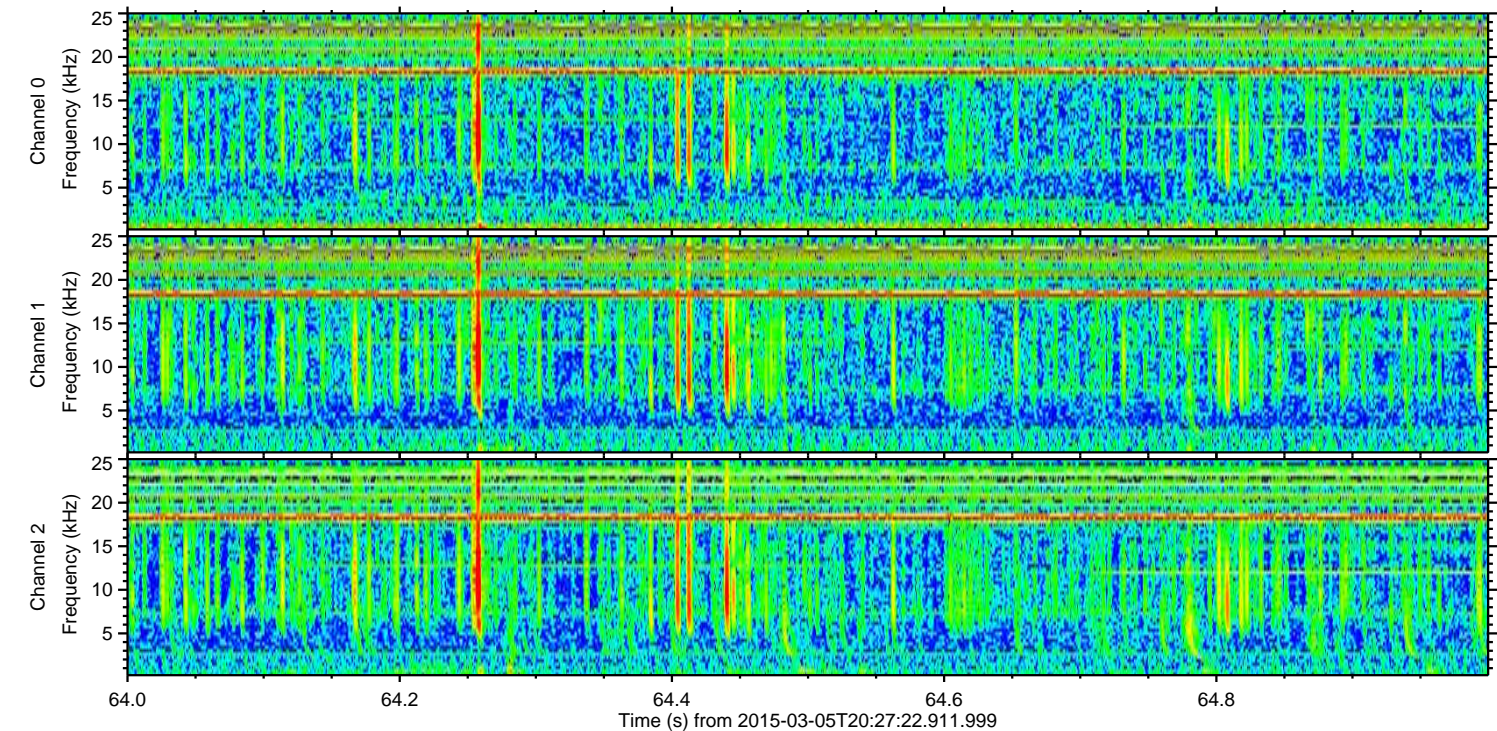
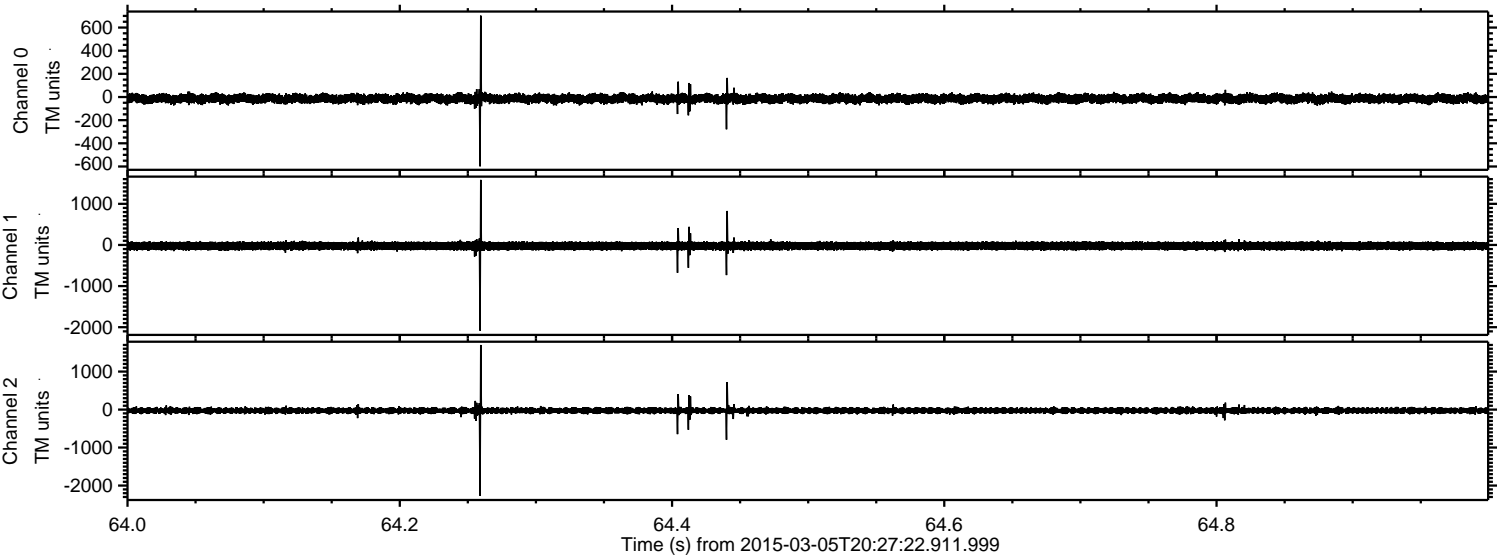

Channel 0  
mn: -599  
mx: 703  
 $\mu$ : -14.3  
 $\sigma$ : 20.3

Channel 1  
mn: -2083  
mx: 1582  
 $\mu$ : -24.1  
 $\sigma$ : 50.3

Channel 2  
mn: -2266  
mx: 1700  
 $\mu$ : -27.5  
 $\sigma$ : 45.9



Processed Sat Mar 7 21:58:06 2015 by ELM ver.2012-10-06 from 001\_\_elm20150305\_202721\_\_dat00.bin

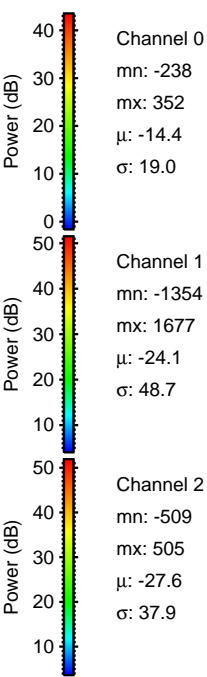
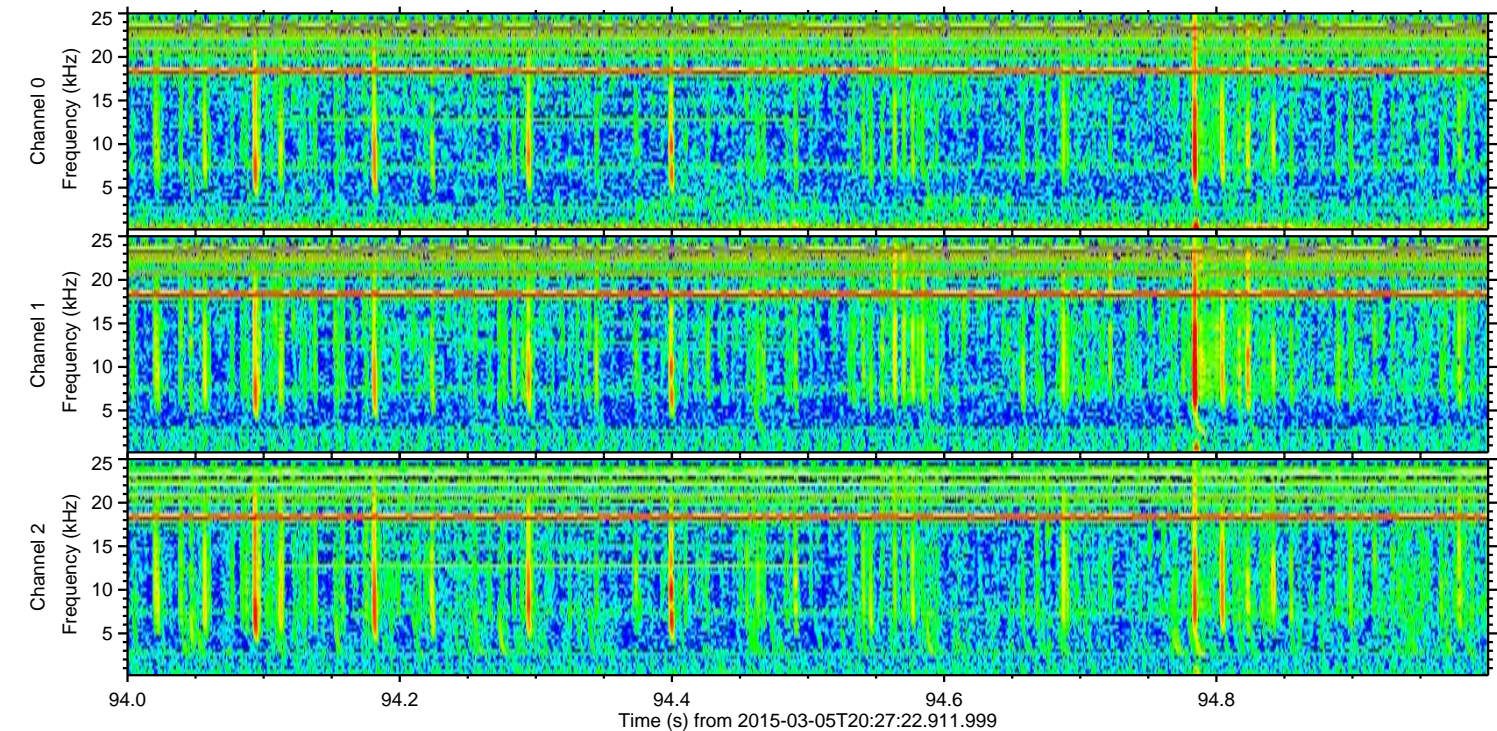
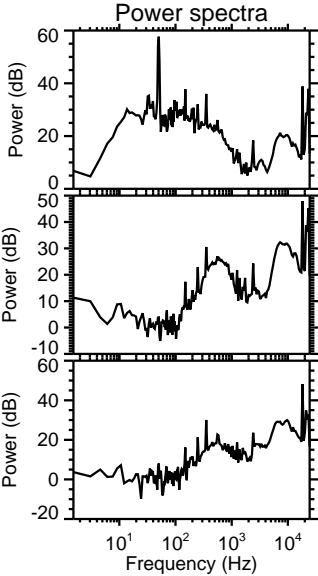
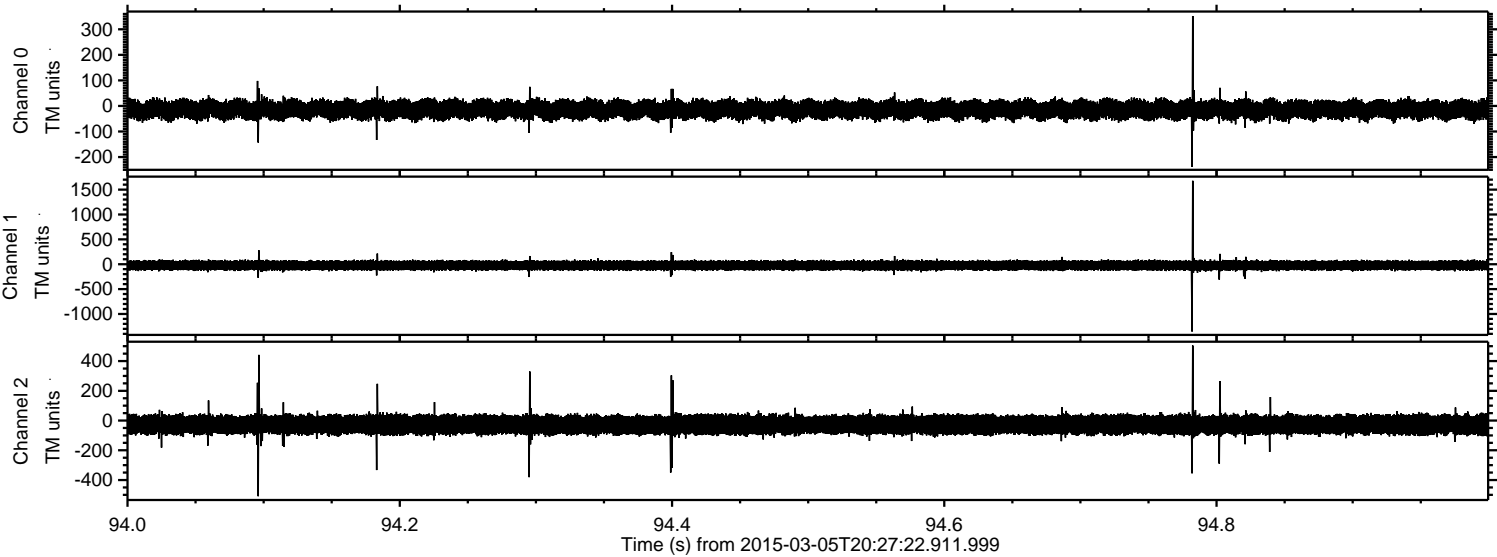



Processed Sat Mar 7 21:58:07 2015 by ELM ver.2012-10-06 from 001\_\_elm20150305\_202721\_\_dat00.bin

