

ELMAVAN 3D WAVEFORMS (Measured data sampled at 50 kHz) 49802 packets of 144 samples from 2015-03-05T16:27:15.021.000.

Processed Sat Mar 7 21:03:31 2015 by ELM ver.2012-10-06 from 001__elm20150305_162714__dat00.bin

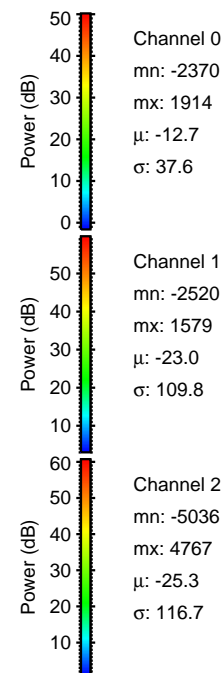

Processed Sat Mar 7 21:03:43 2015 by ELM ver.2012-10-06 from 001__elm20150305_162714__dat00.bin

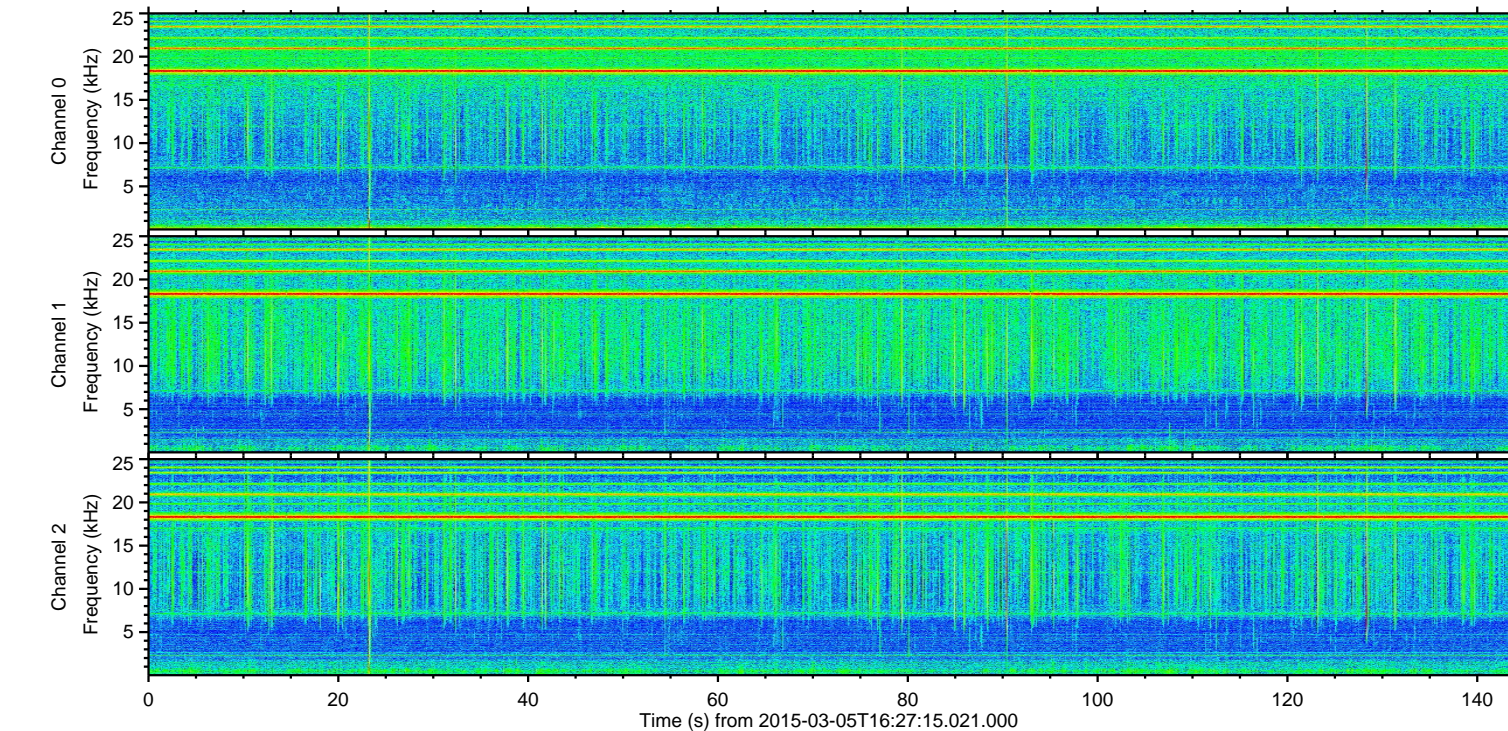
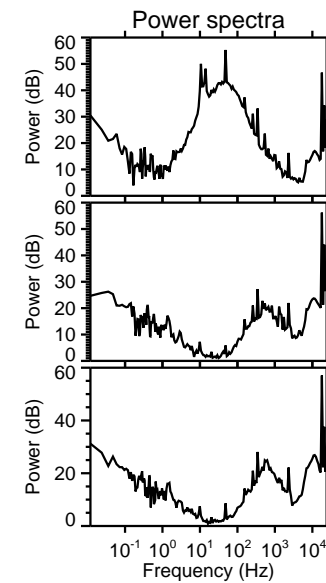
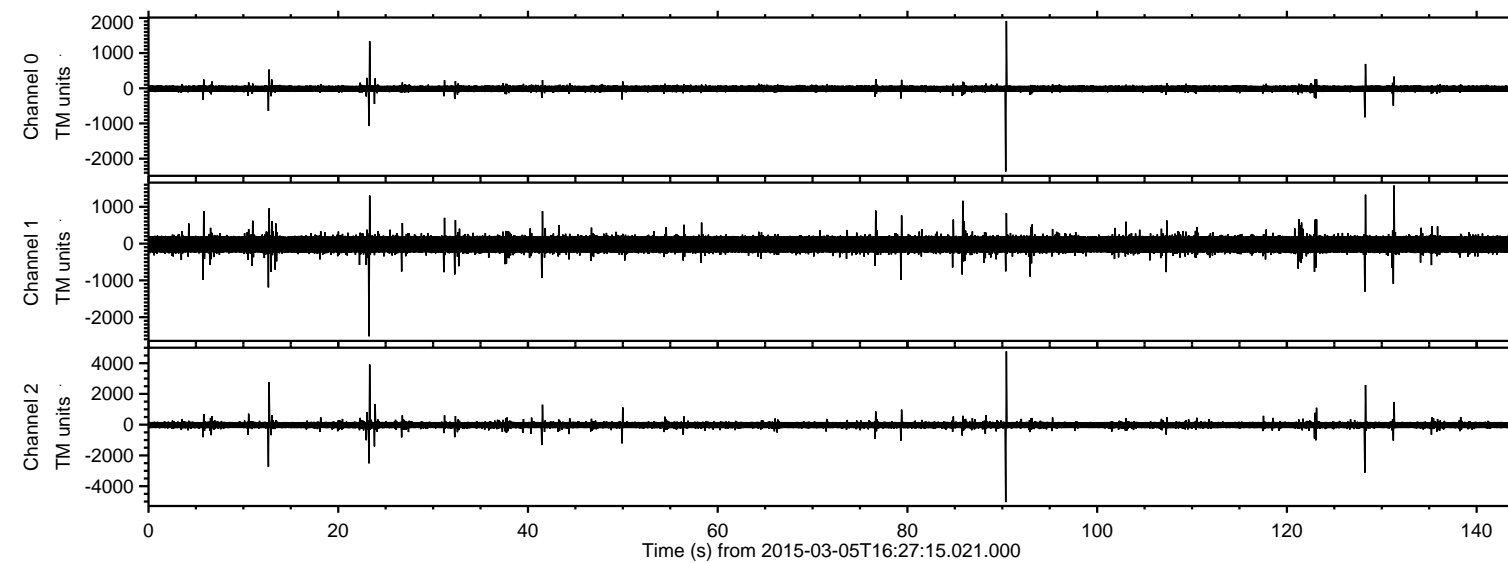
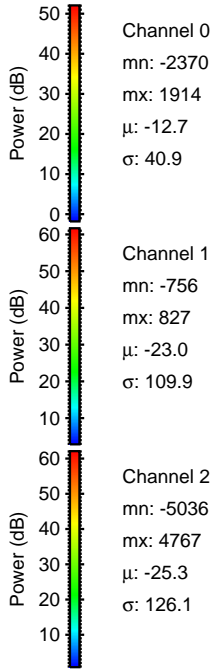
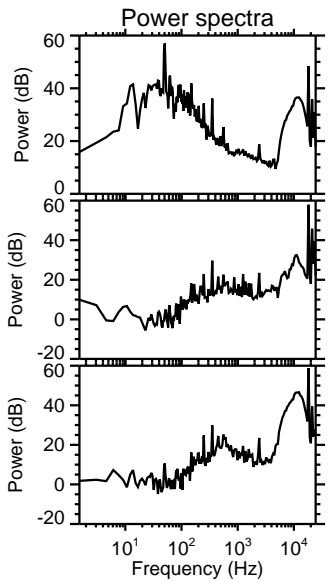
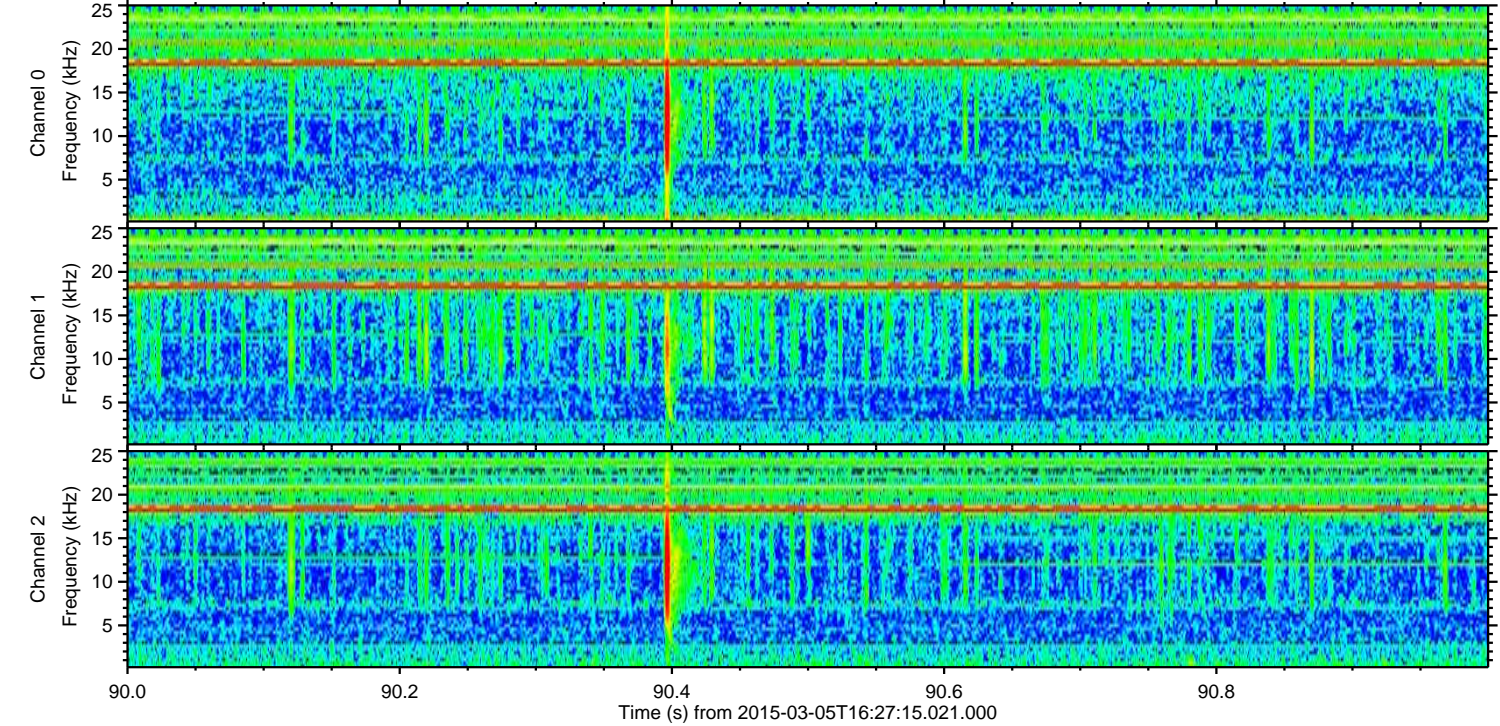
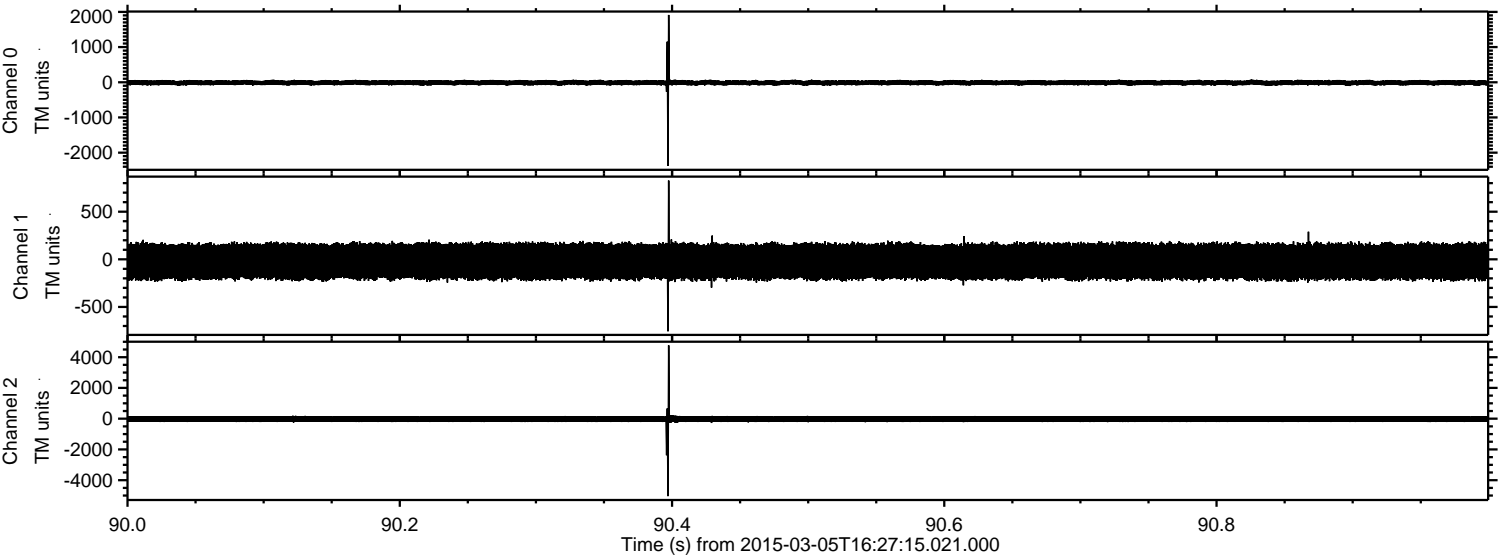

Processed Sat Mar 7 21:03:44 2015 by ELM ver.2012-10-06 from 001__elm20150305_162714__dat00.bin

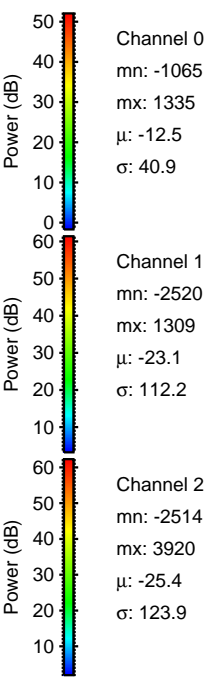
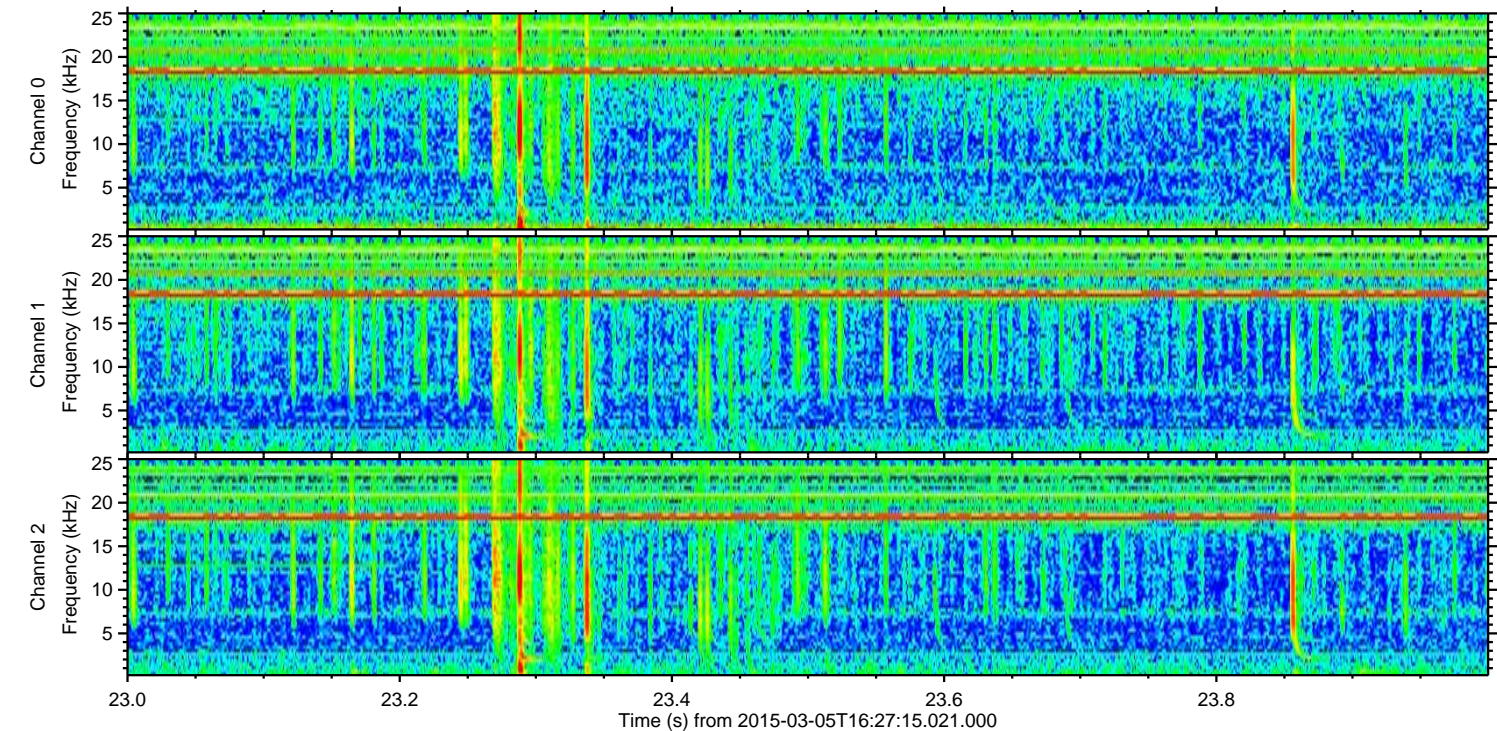
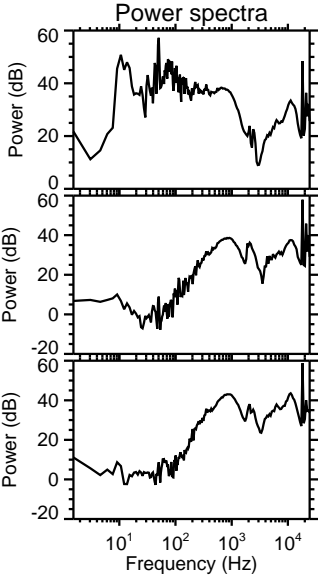
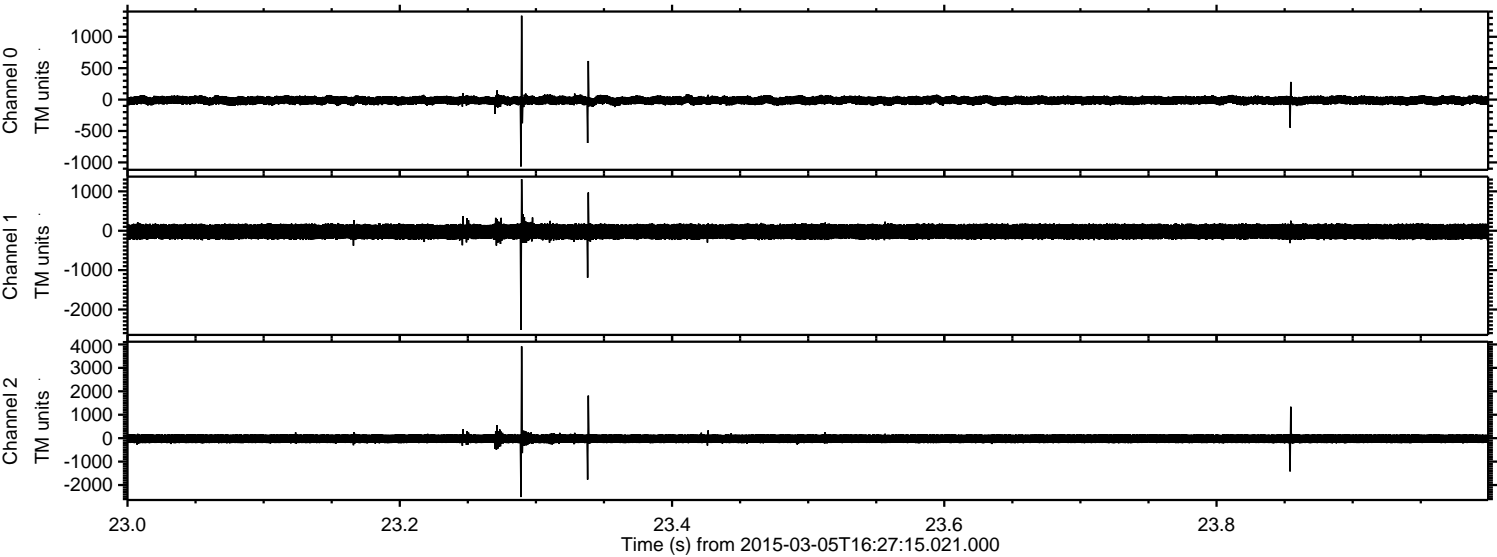

Processed Sat Mar 7 21:03:45 2015 by ELM ver.2012-10-06 from 001__elm20150305_162714__dat00.bin

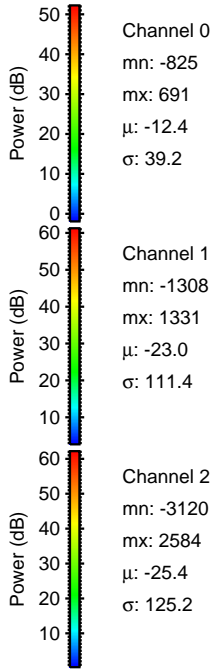
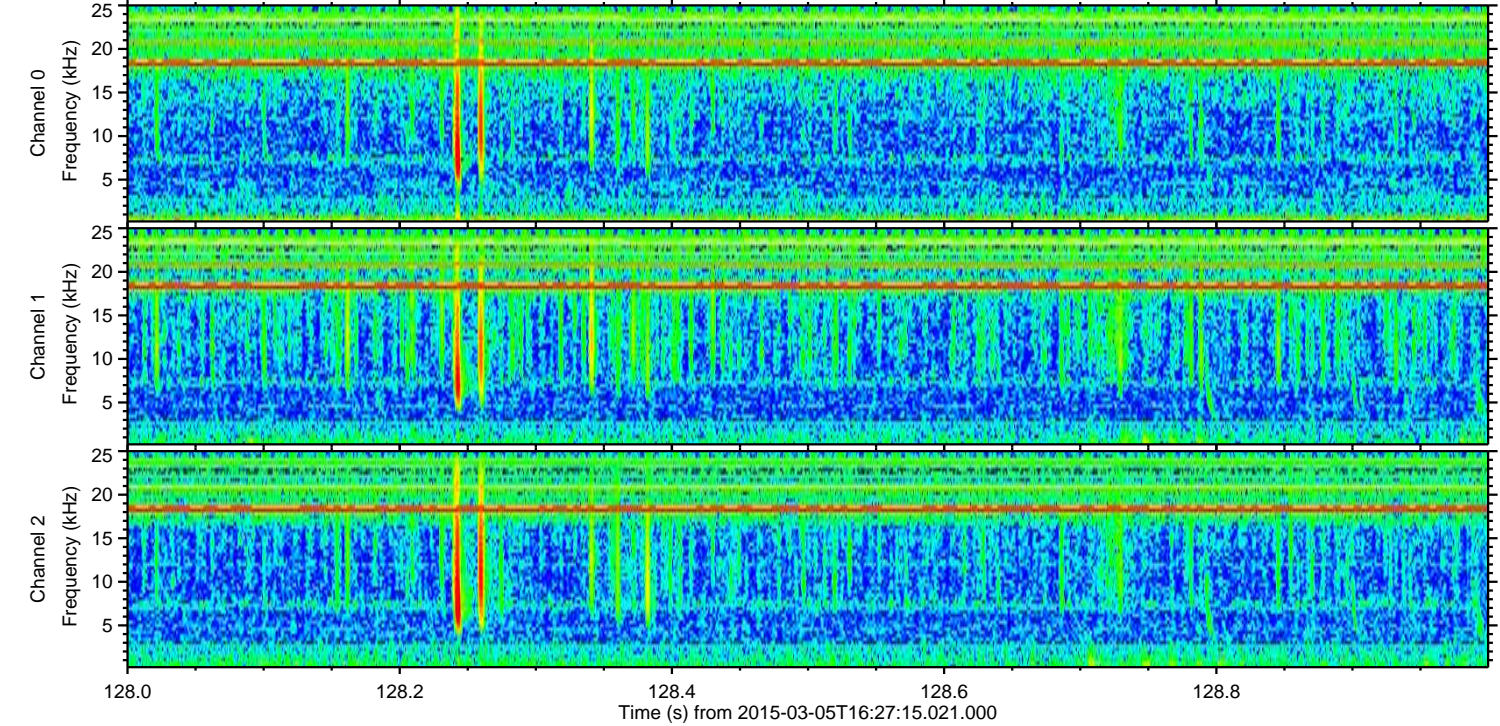
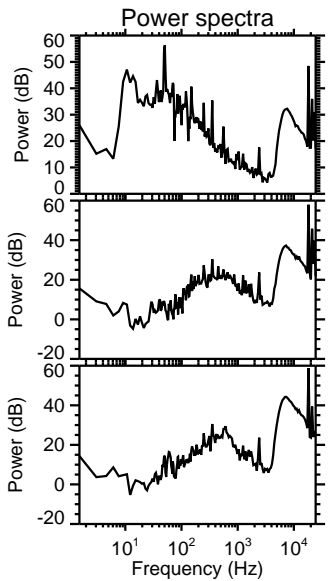
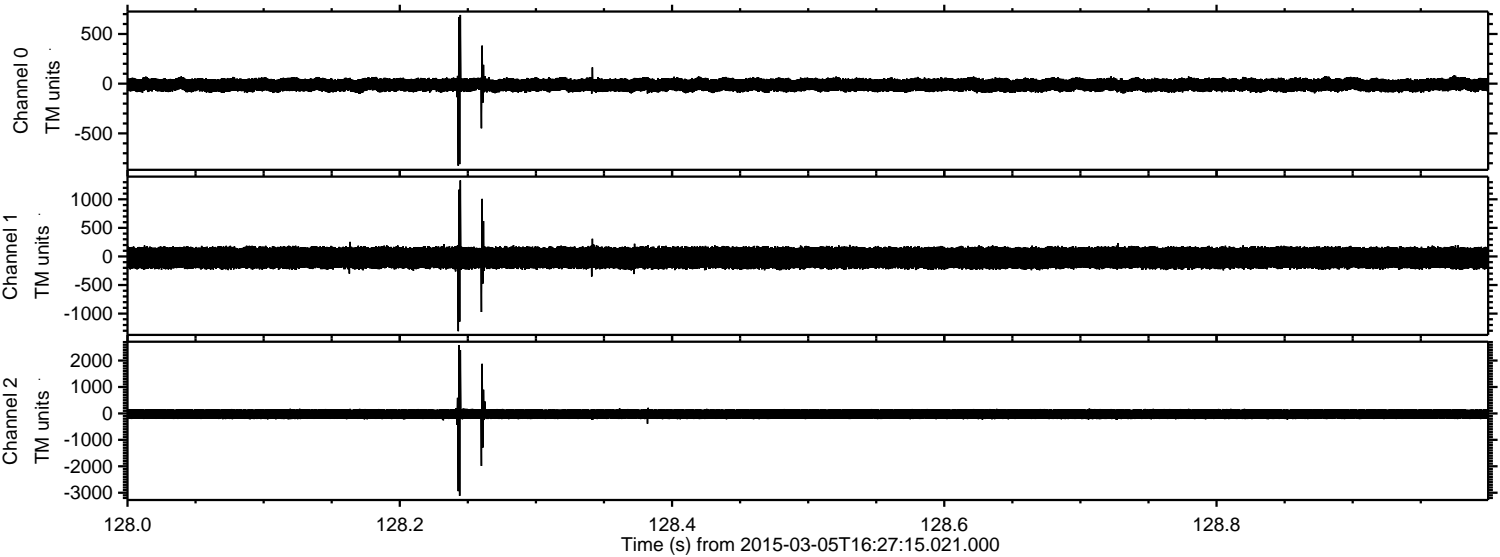

Processed Sat Mar 7 21:03:45 2015 by ELM ver.2012-10-06 from 001__elm20150305_162714__dat00.bin

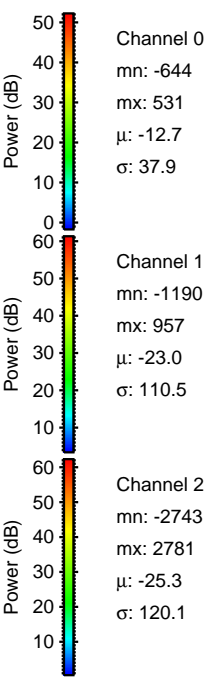
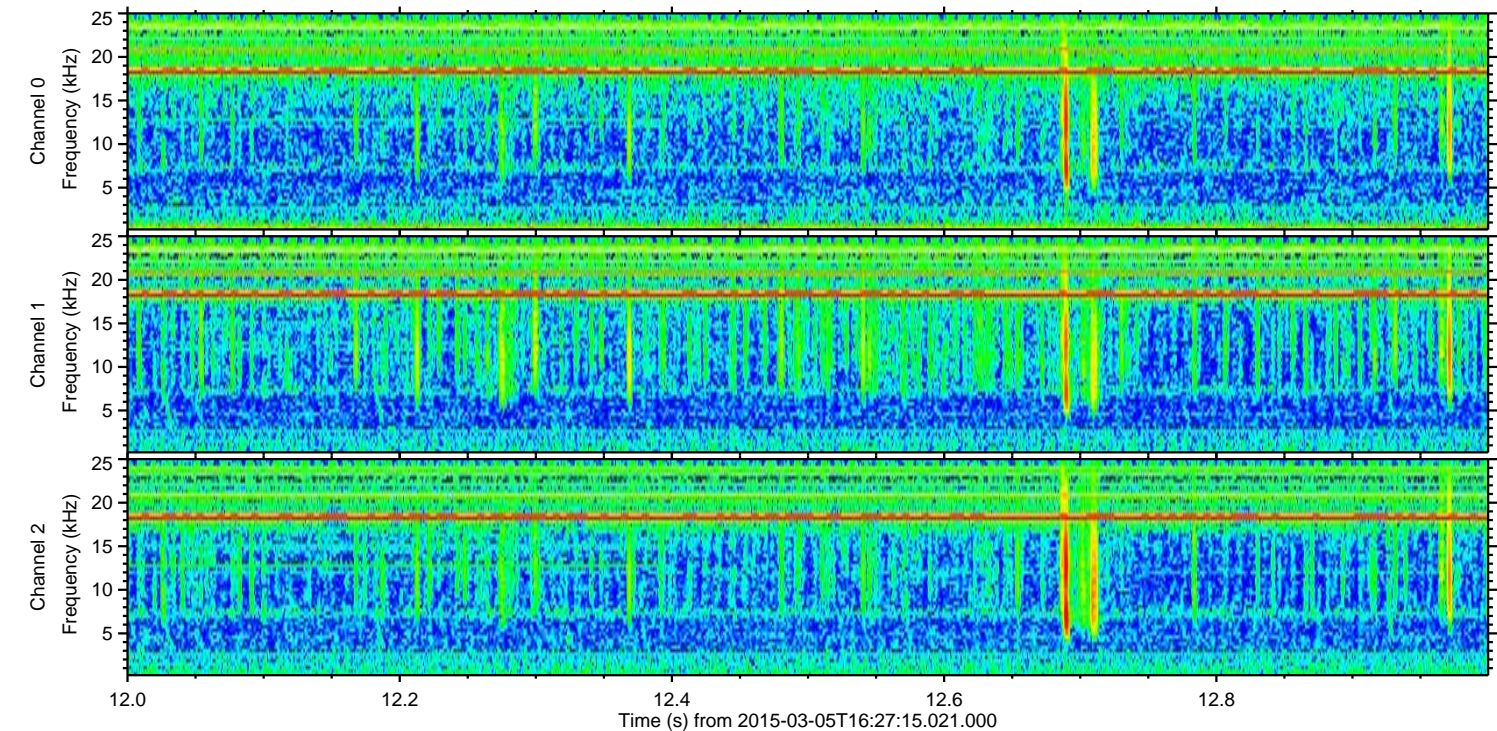
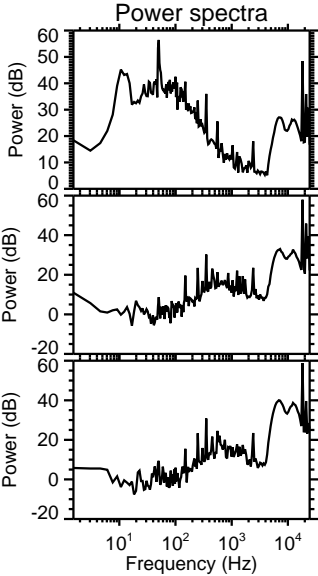
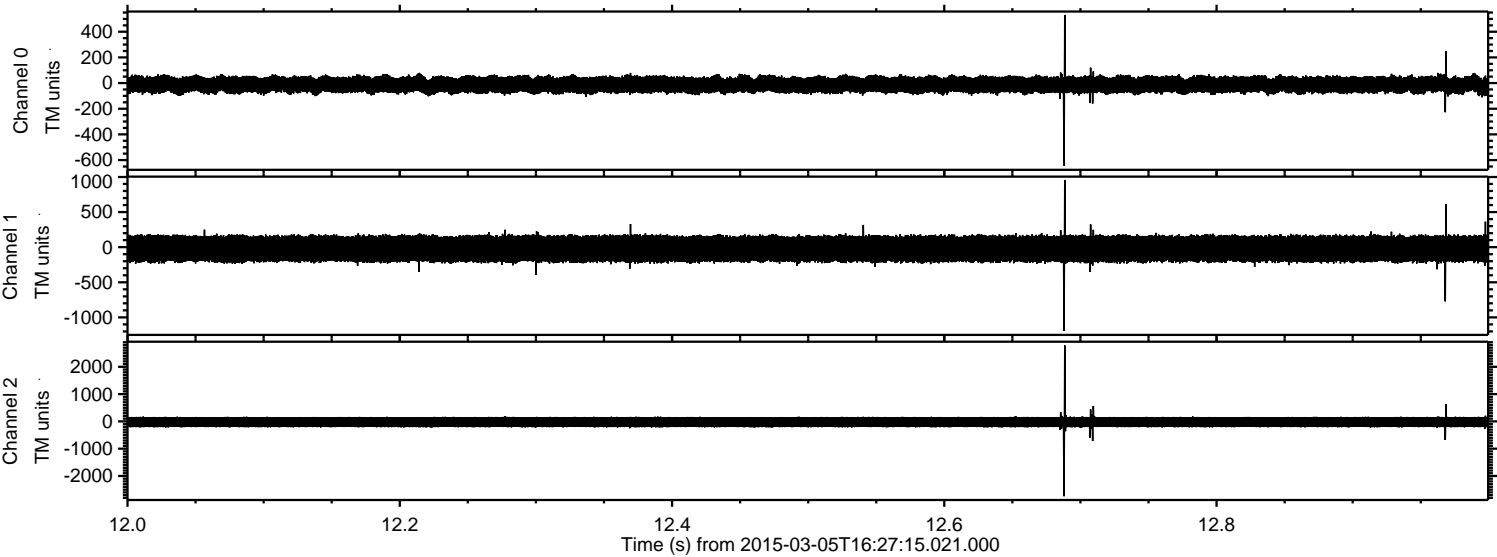

Processed Sat Mar 7 21:03:46 2015 by ELM ver.2012-10-06 from 001__elm20150305_162714__dat00.bin

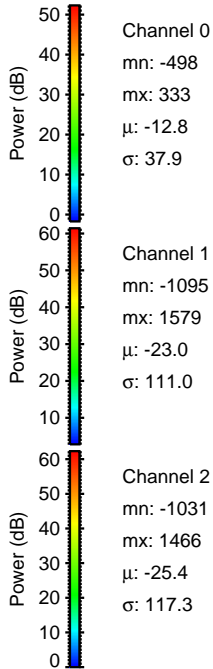
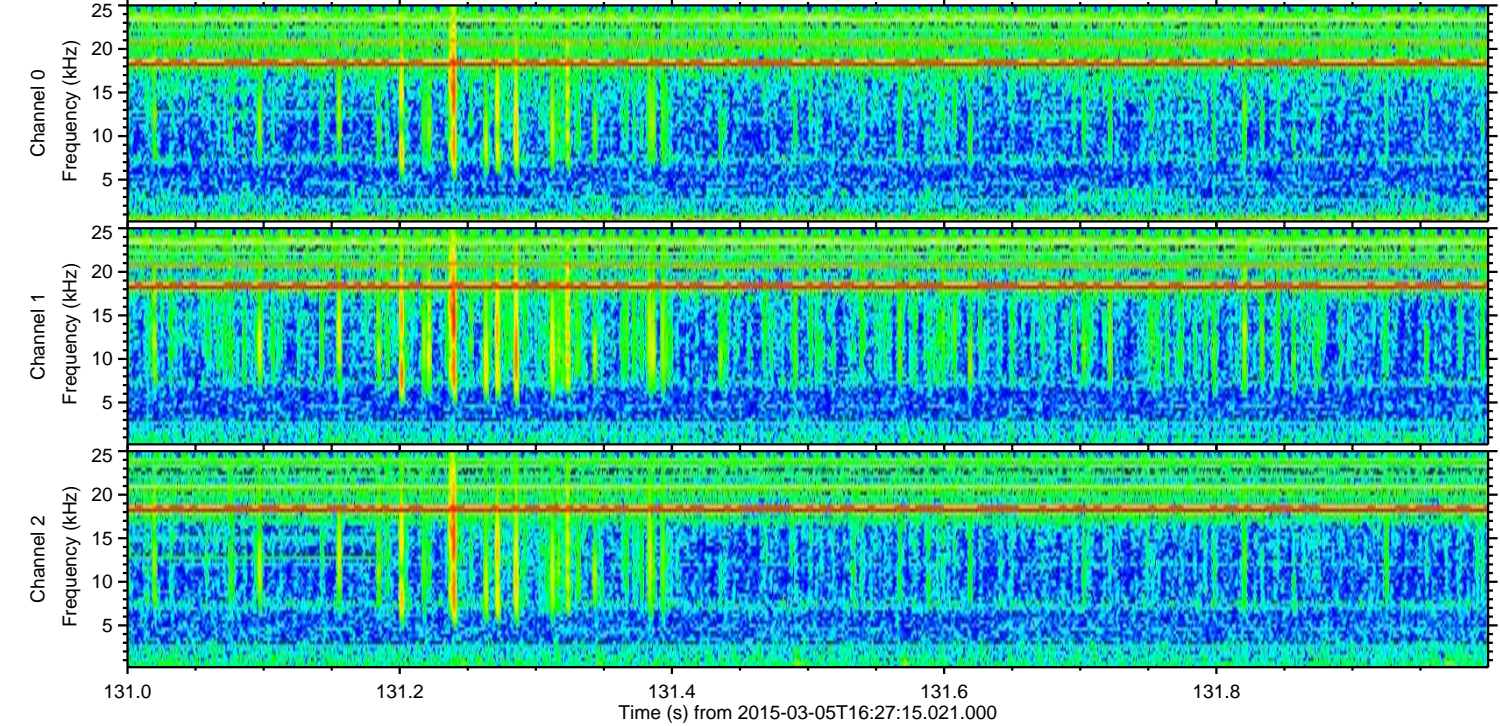
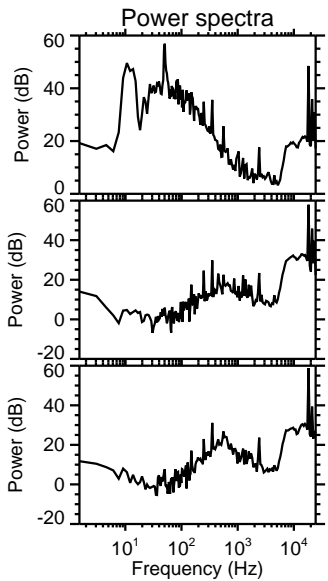
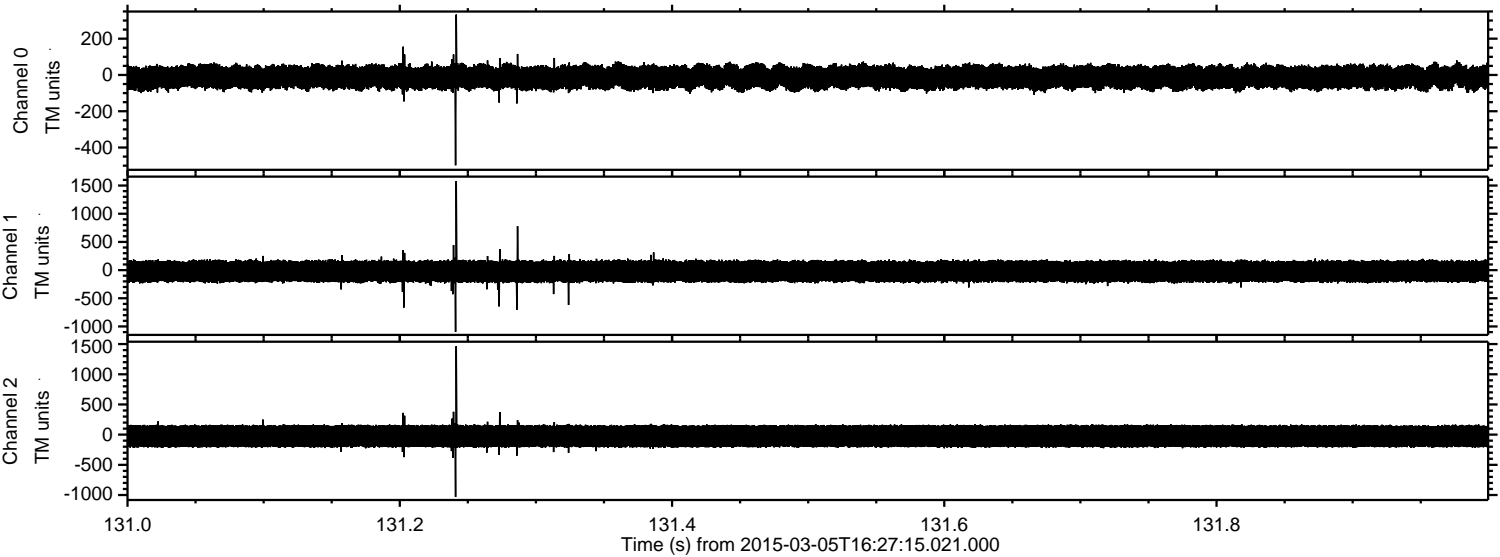

Channel 0
mn: -498
mx: 333
 μ : -12.8
 σ : 37.9

Channel 1
mn: -1095
mx: 1579
 μ : -23.0
 σ : 111.0

Channel 2
mn: -1031
mx: 1466
 μ : -25.4
 σ : 117.3

Processed Sat Mar 7 21:03:47 2015 by ELM ver.2012-10-06 from 001__elm20150305_162714__dat00.bin

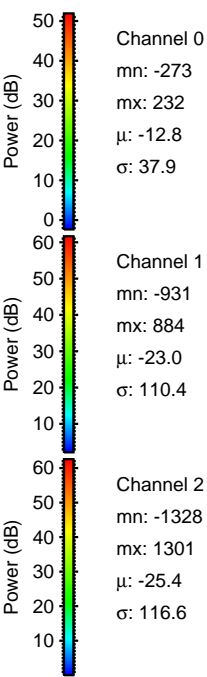
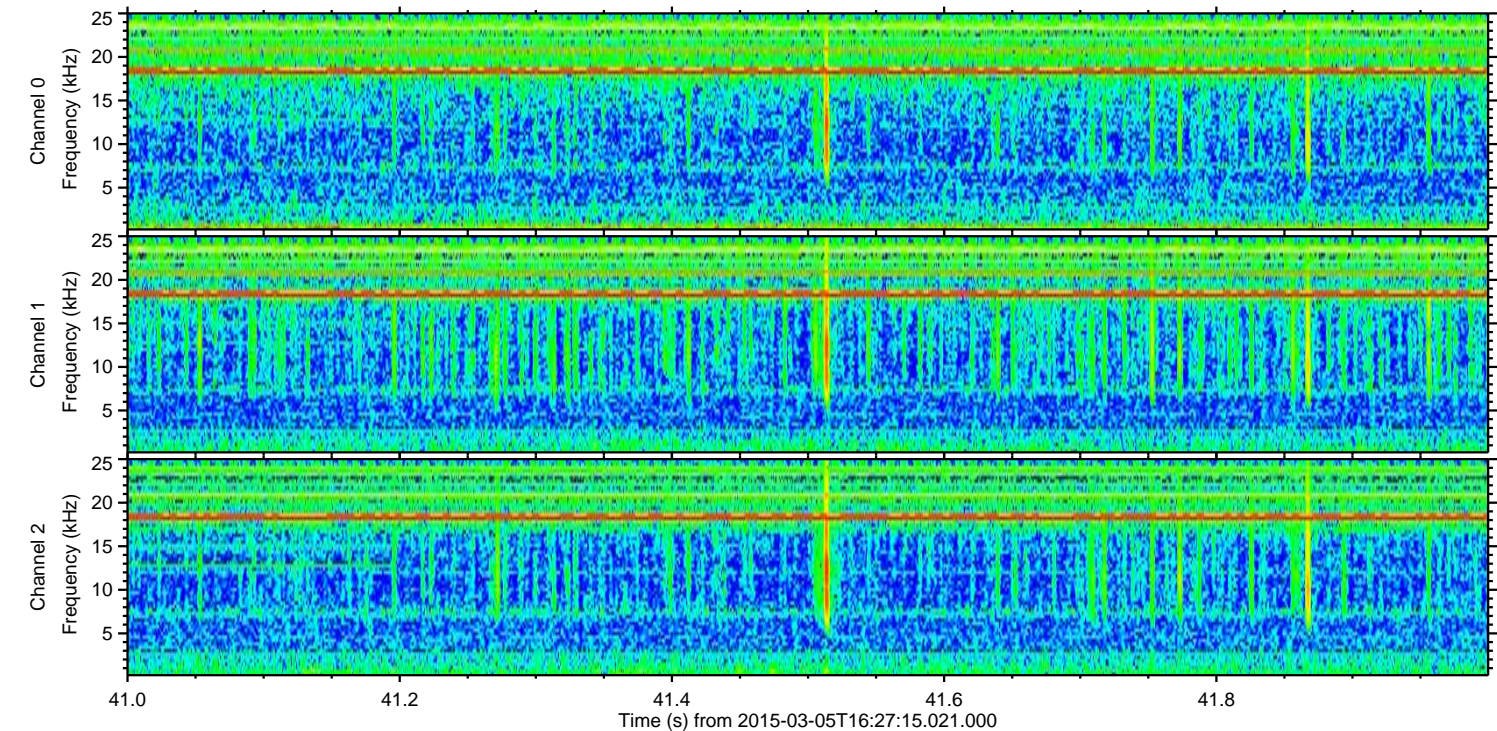
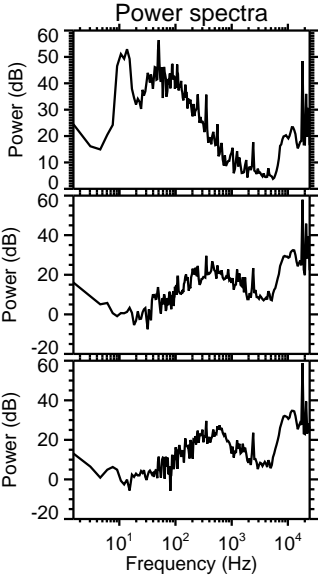
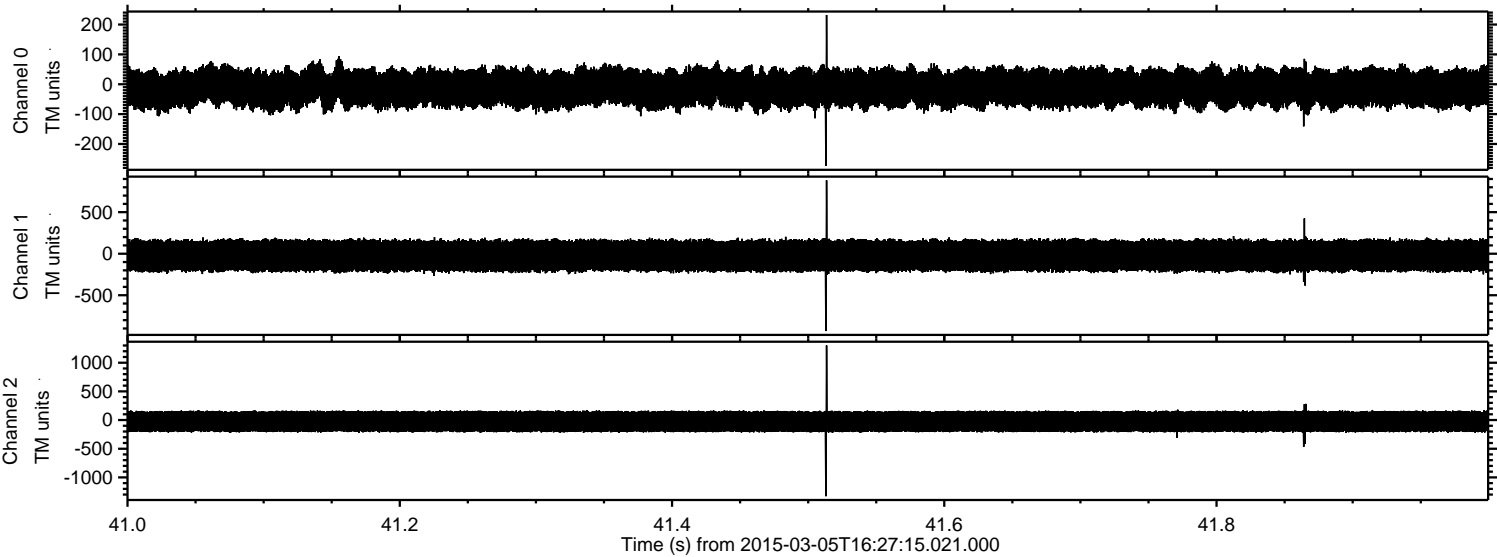

Processed Sat Mar 7 21:03:48 2015 by ELM ver.2012-10-06 from 001__elm20150305_162714__dat00.bin

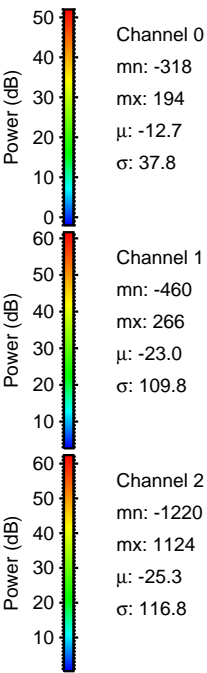
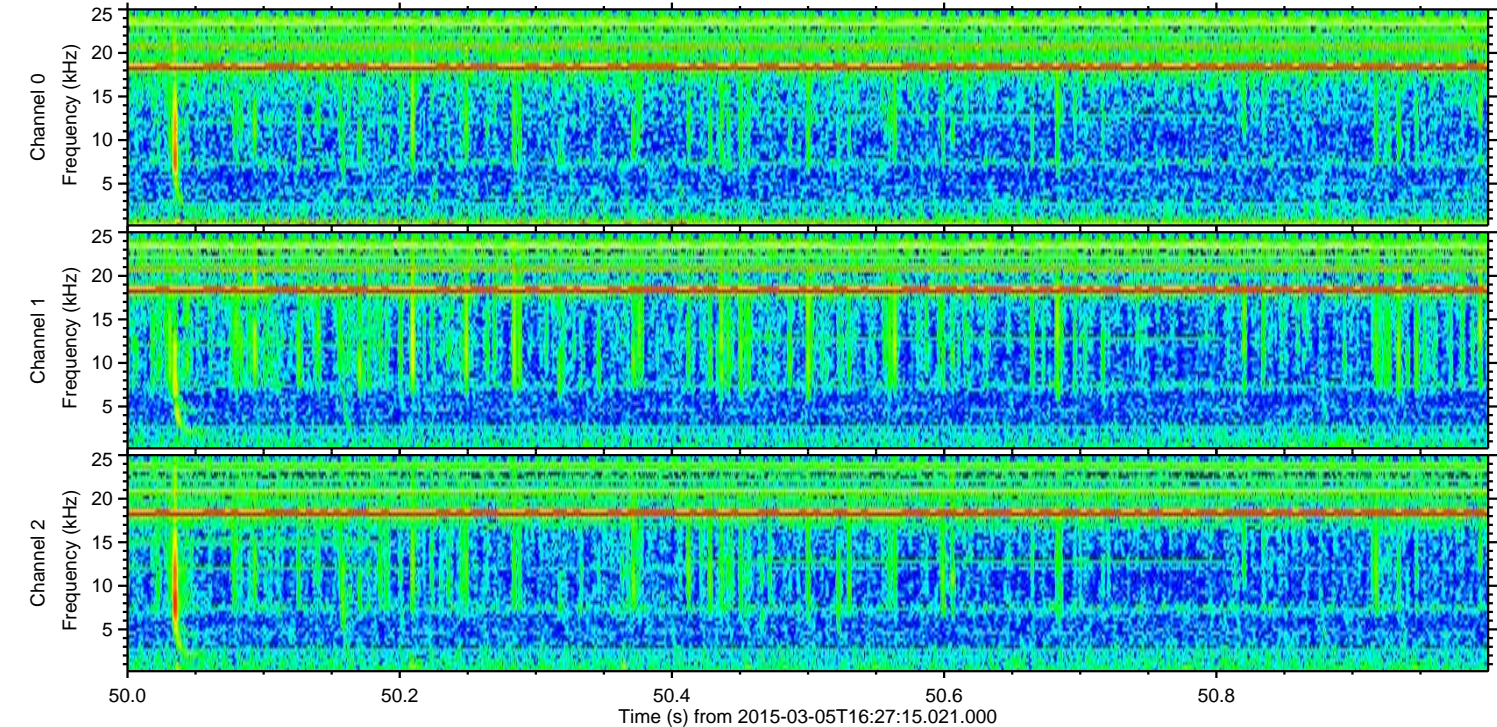
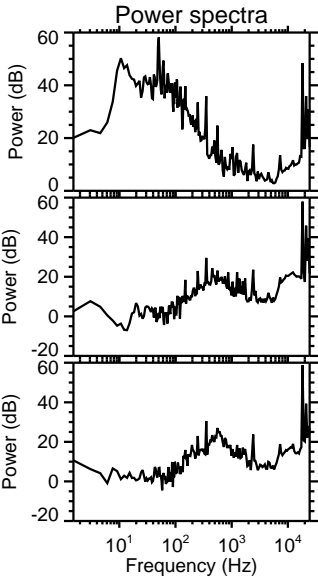
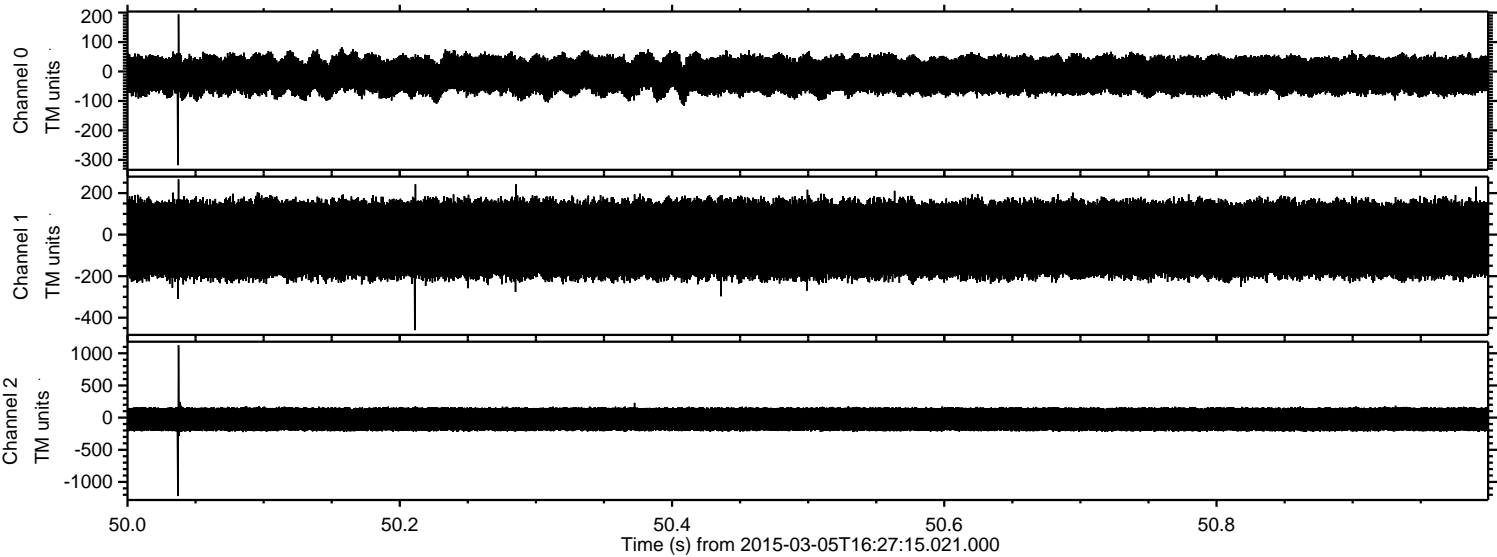

Processed Sat Mar 7 21:03:49 2015 by ELM ver.2012-10-06 from 001__elm20150305_162714__dat00.bin

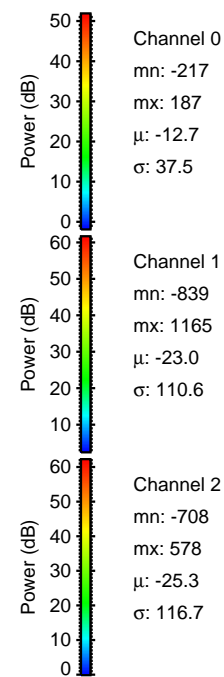
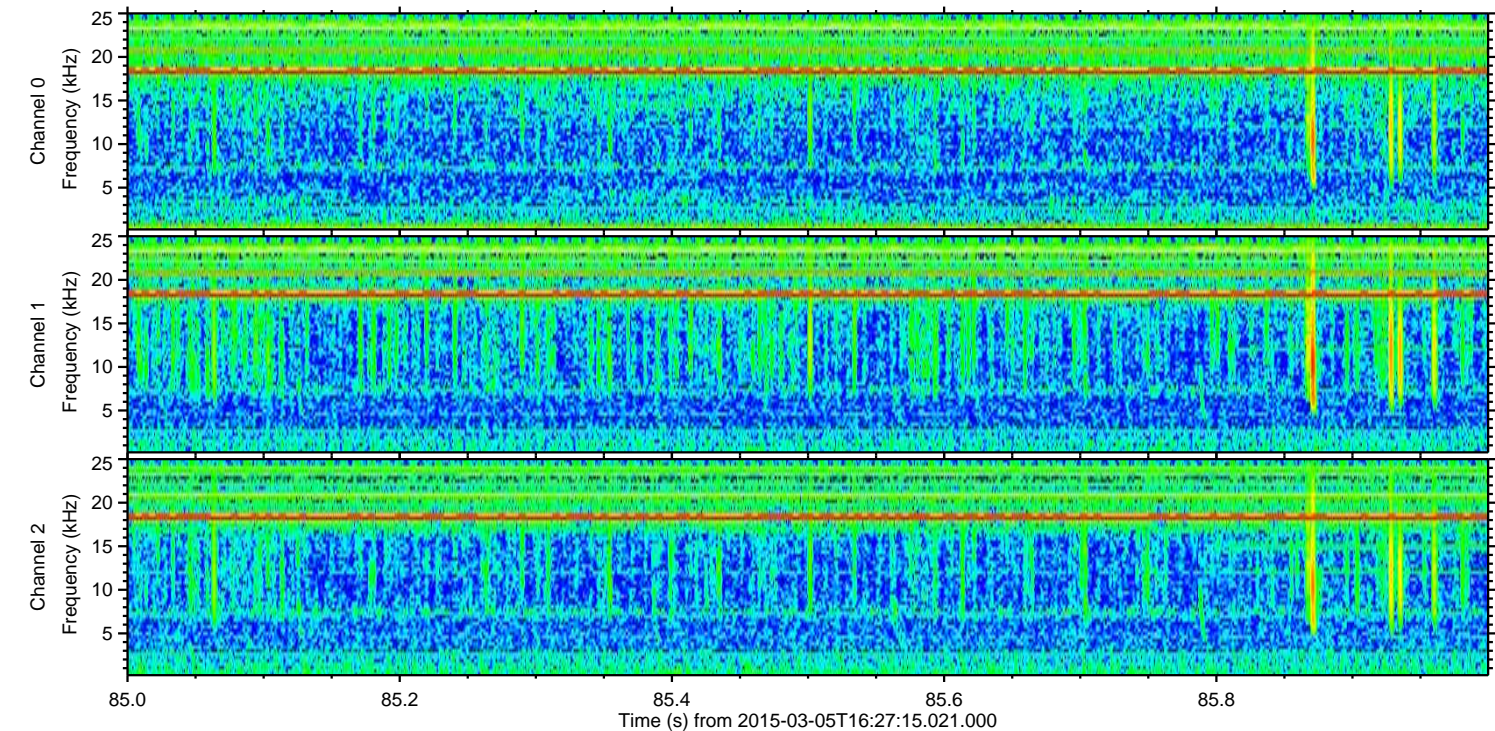
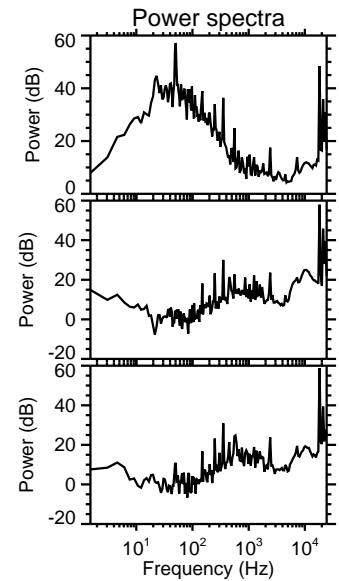
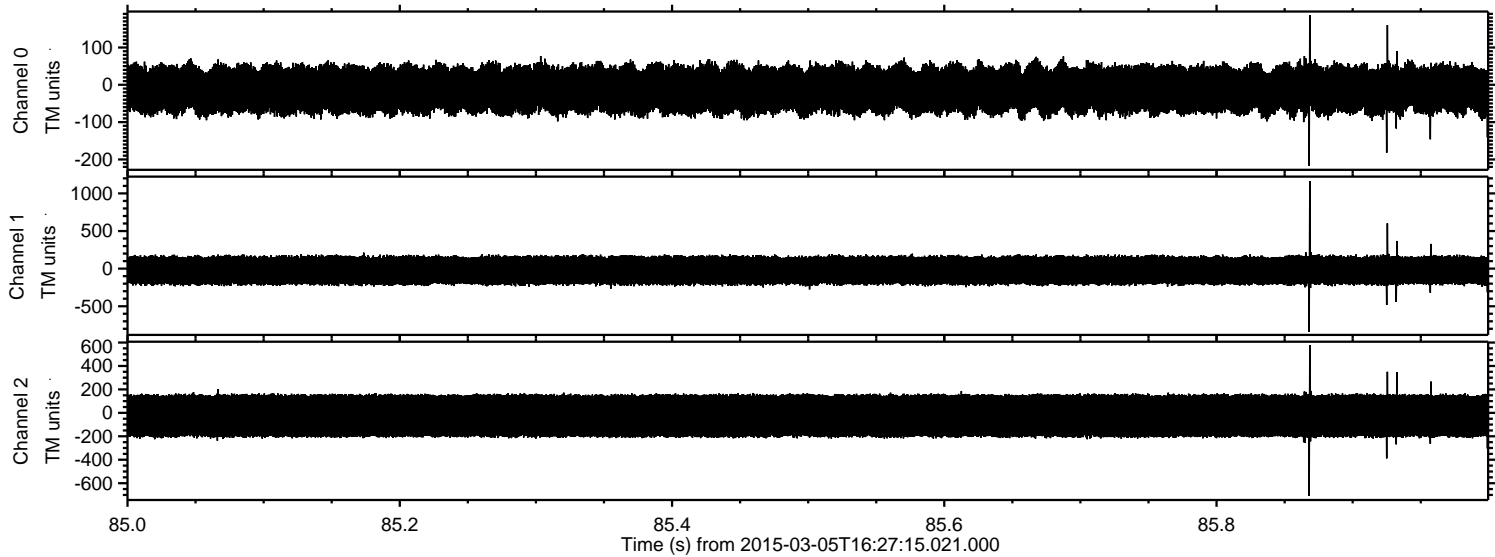

Processed Sat Mar 7 21:03:50 2015 by ELM ver.2012-10-06 from 001__elm20150305_162714__dat00.bin

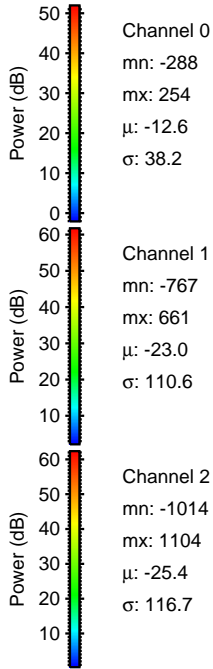
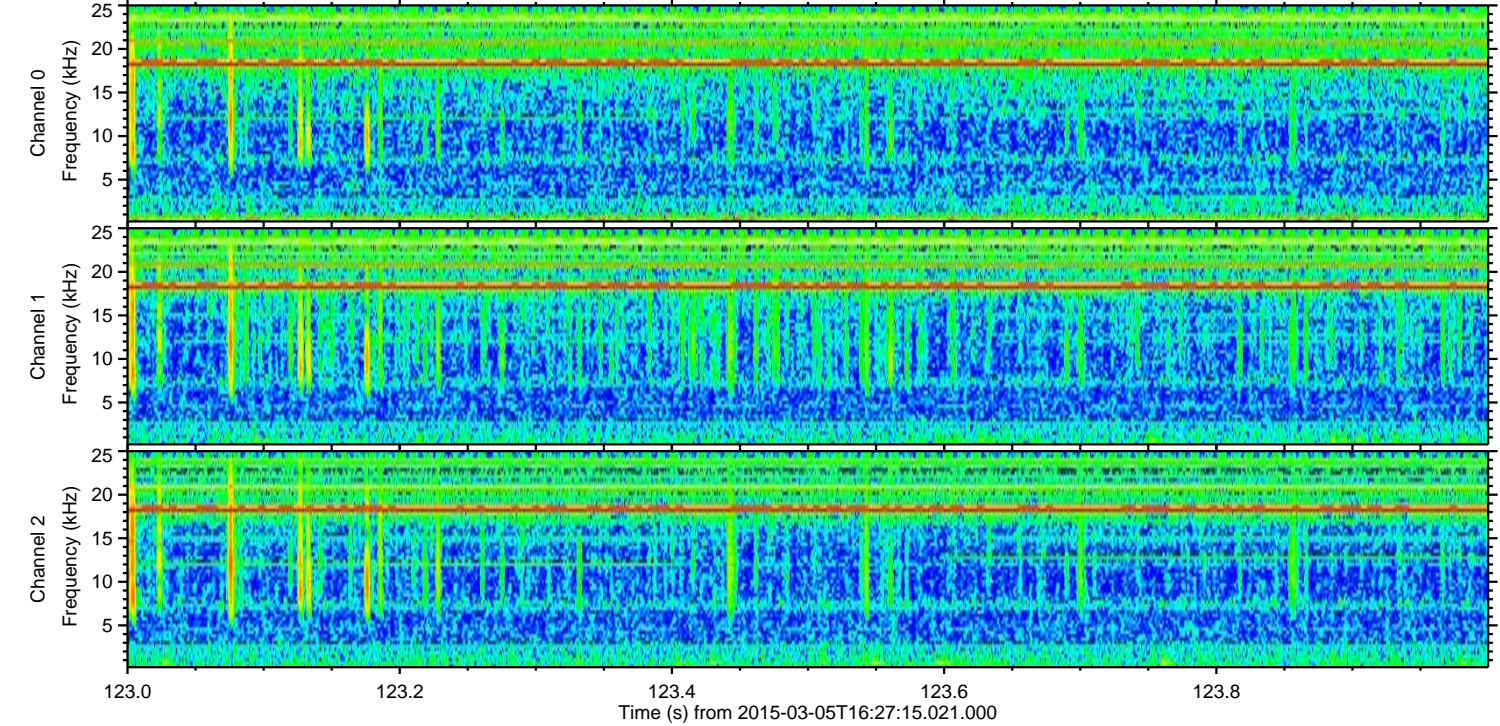
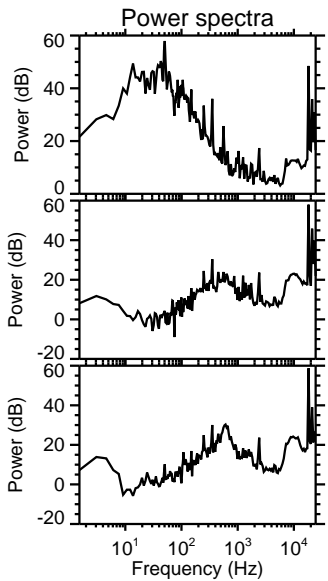
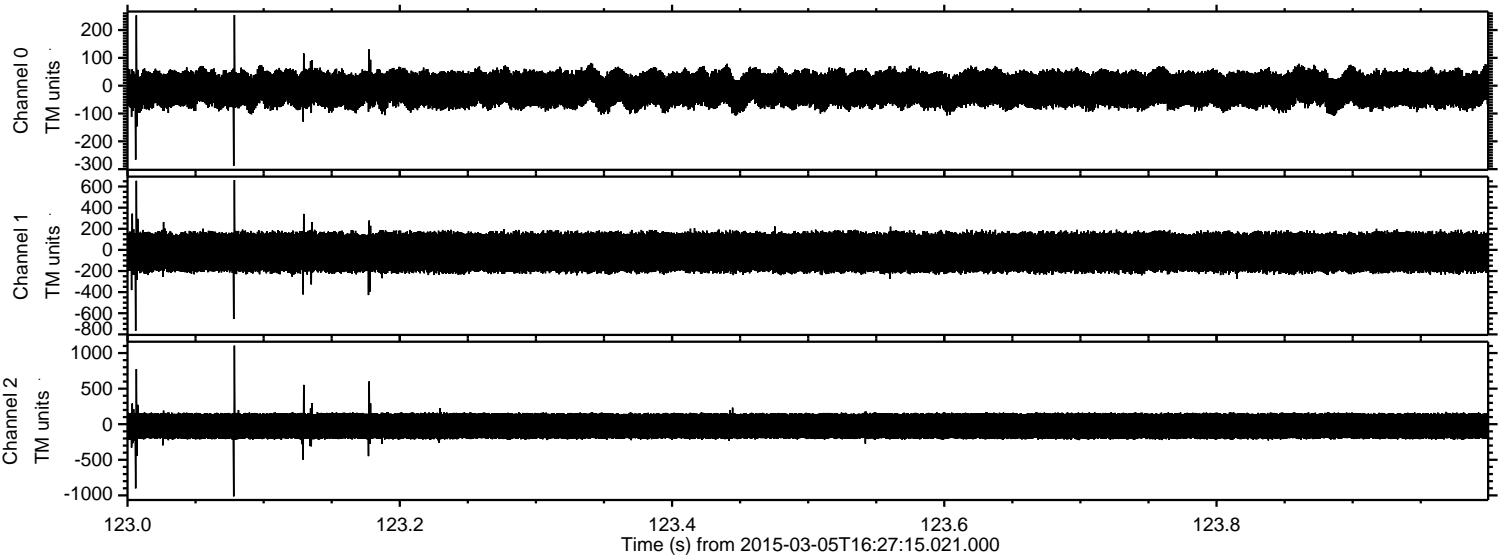

Processed Sat Mar 7 21:03:51 2015 by ELM ver.2012-10-06 from 001__elm20150305_162714__dat00.bin

