

ELMAVAN 3D WAVEFORMS (Measured data sampled at 50 kHz) 49806 packets of 144 samples from 2015-03-05T16:02:14.199.000.

Processed Sat Mar 7 20:57:39 2015 by ELM ver.2012-10-06 from 001__elm20150305_160213__dat00.bin

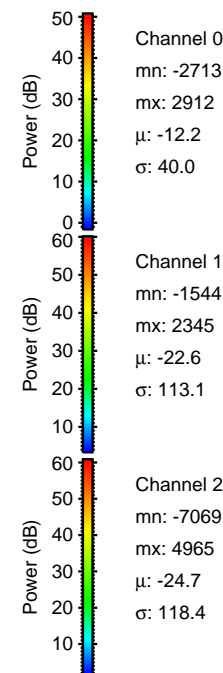

Processed Sat Mar 7 20:57:51 2015 by ELM ver.2012-10-06 from 001__elm20150305_160213__dat00.bin

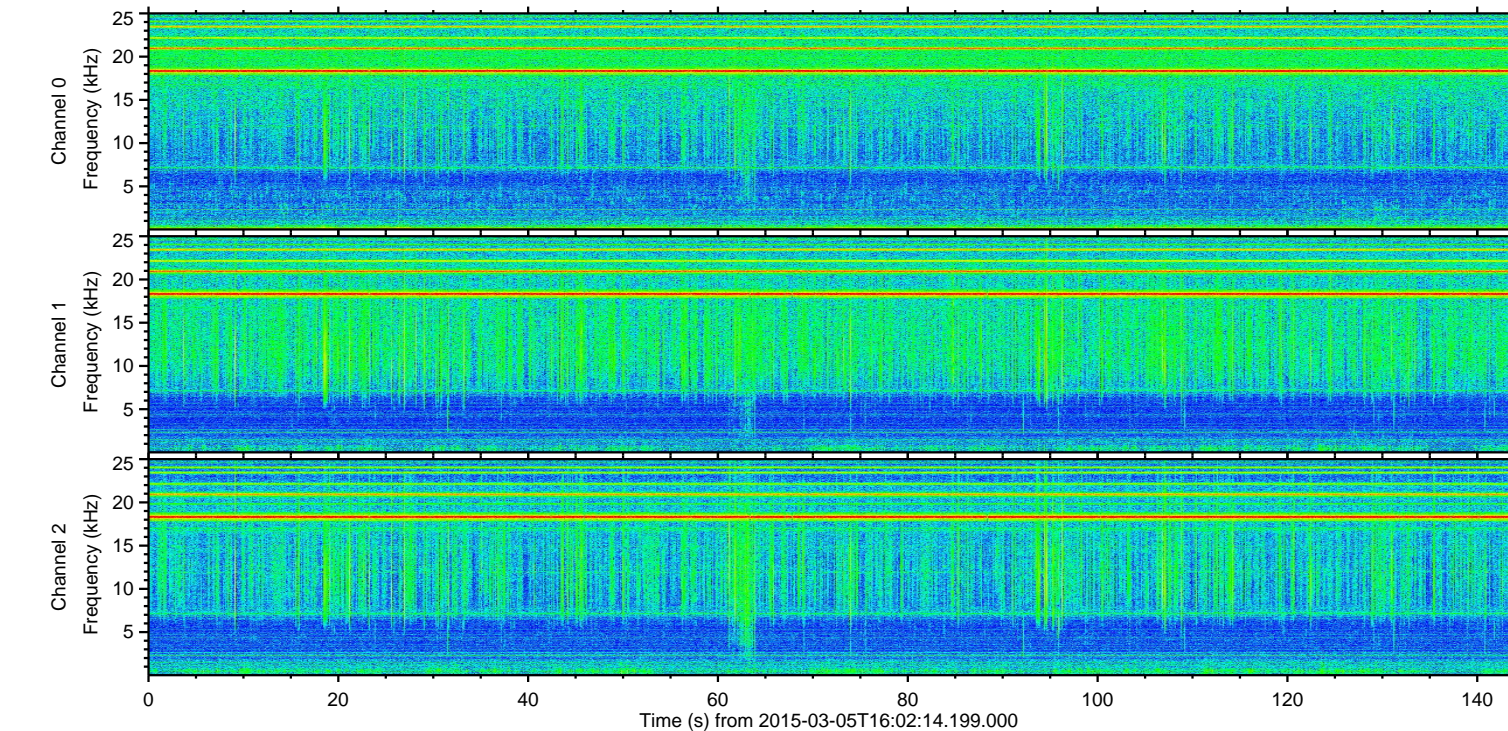
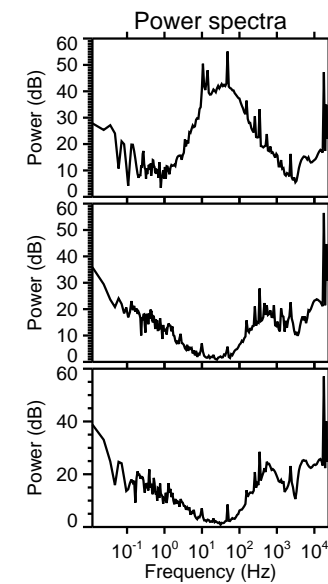
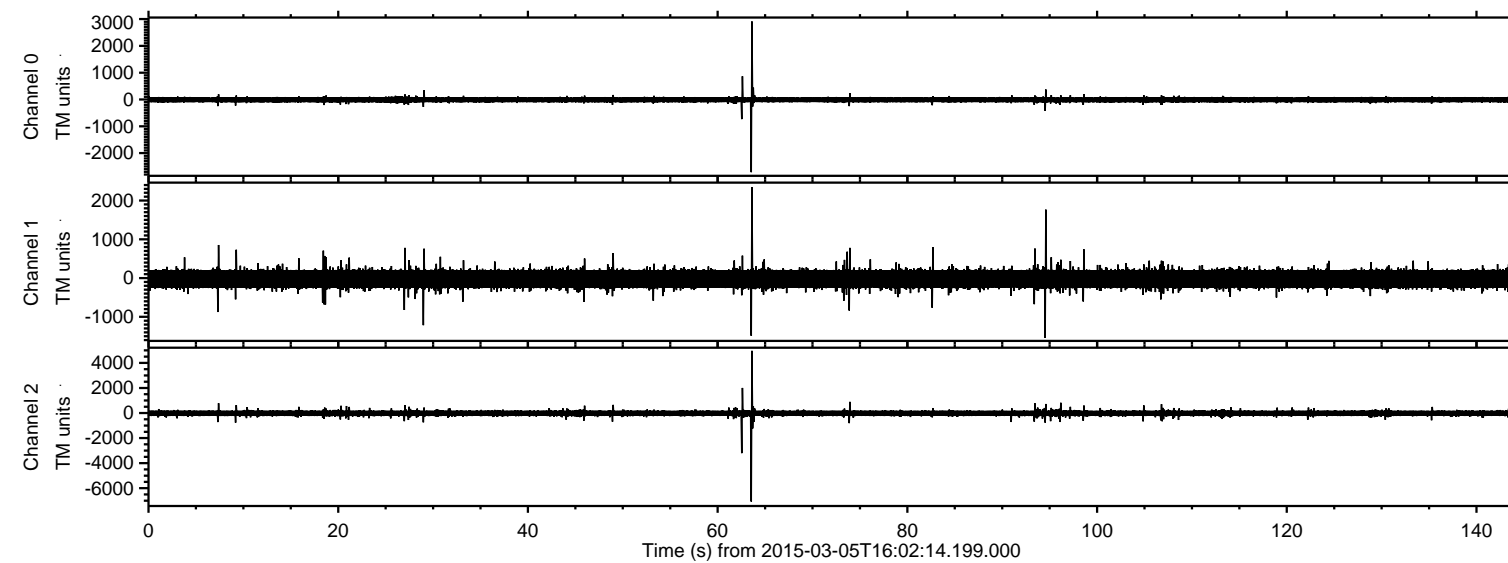
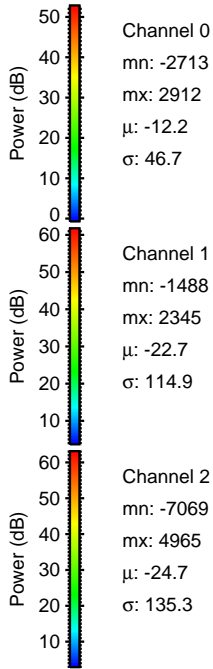
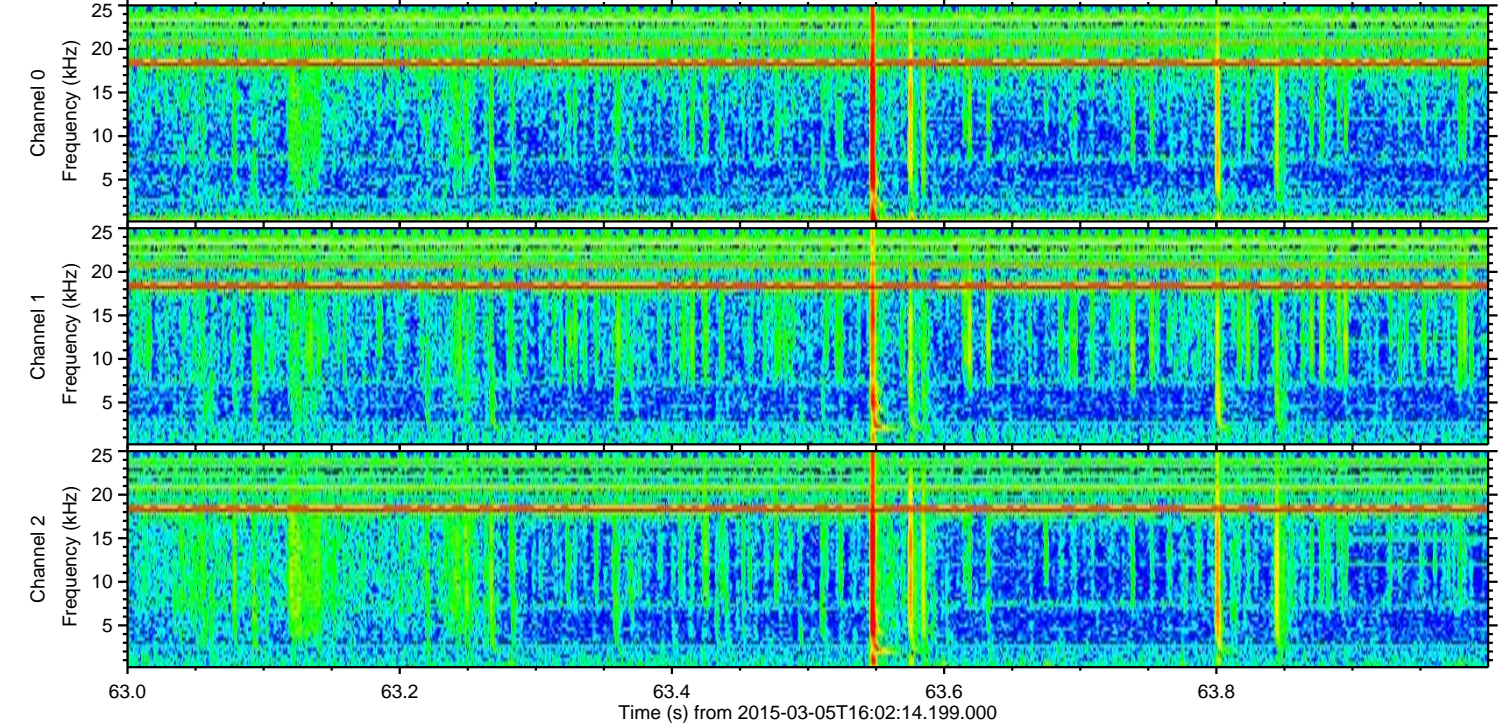
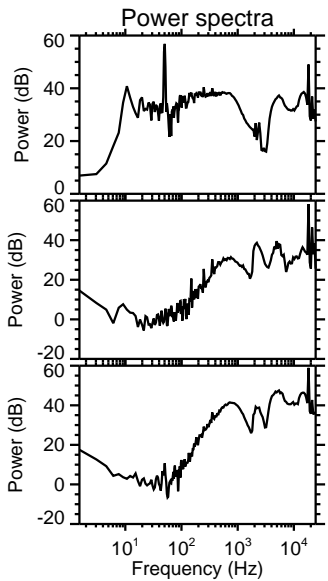
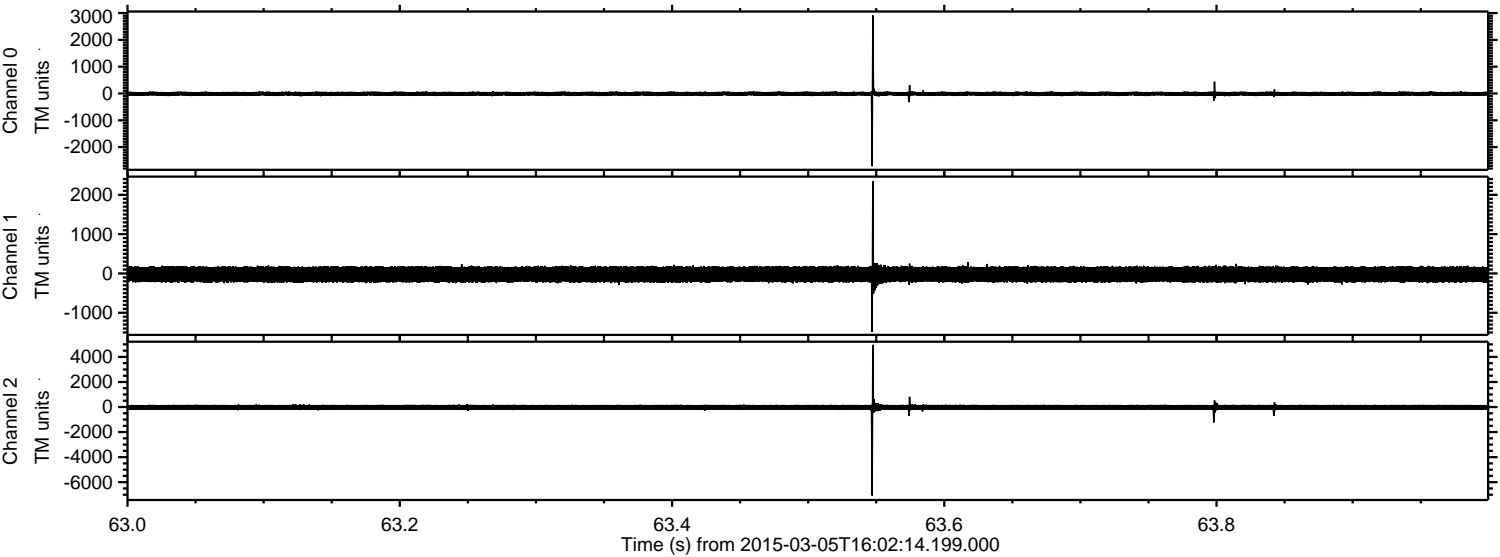

Processed Sat Mar 7 20:57:52 2015 by ELM ver.2012-10-06 from 001__elm20150305_160213__dat00.bin

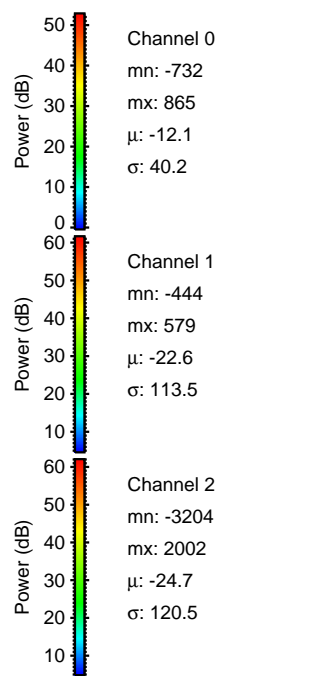
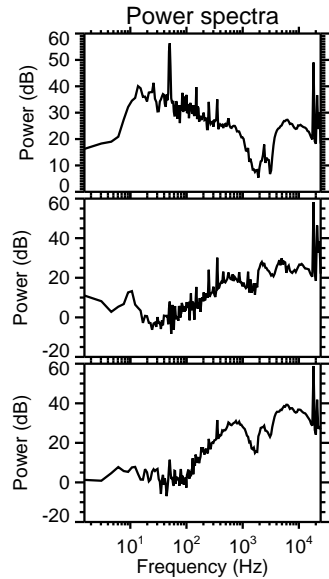
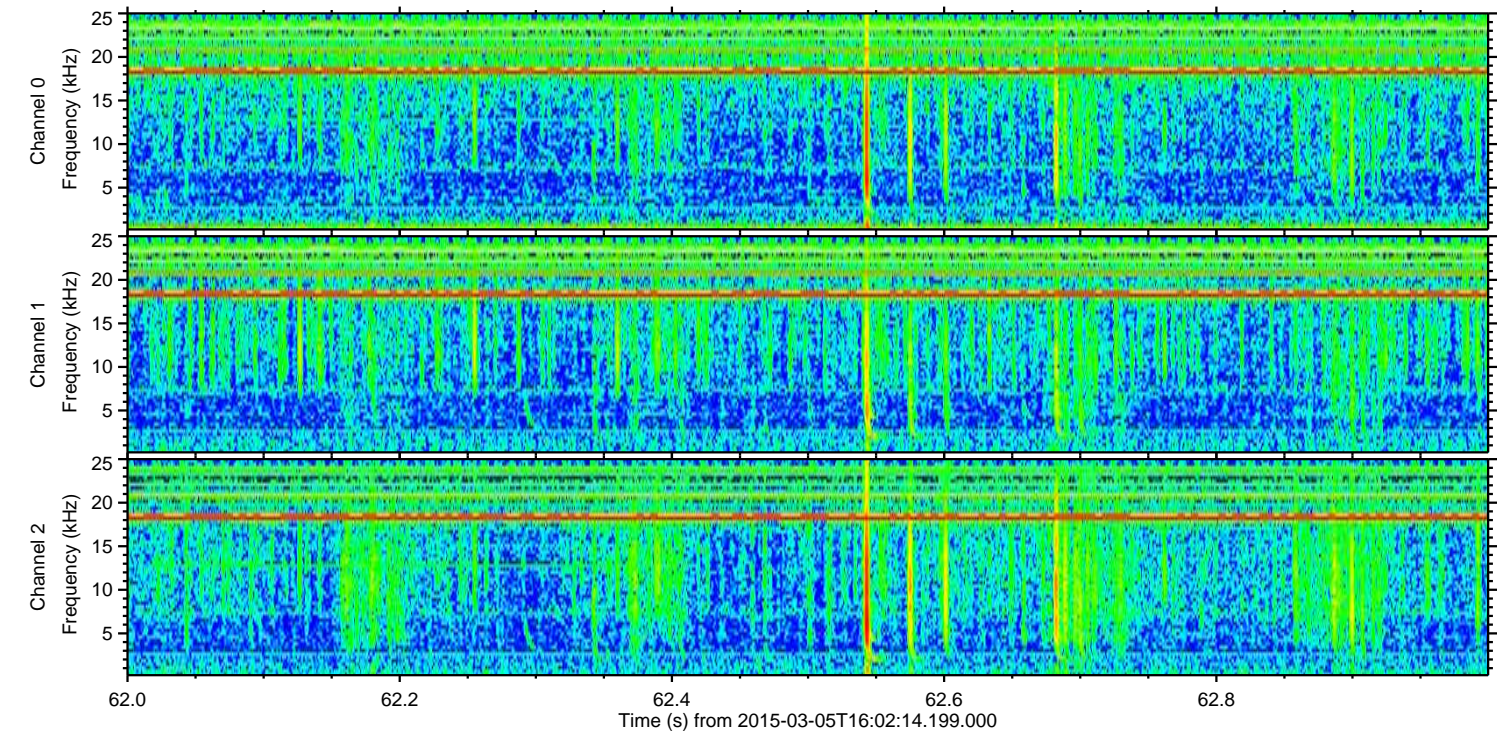
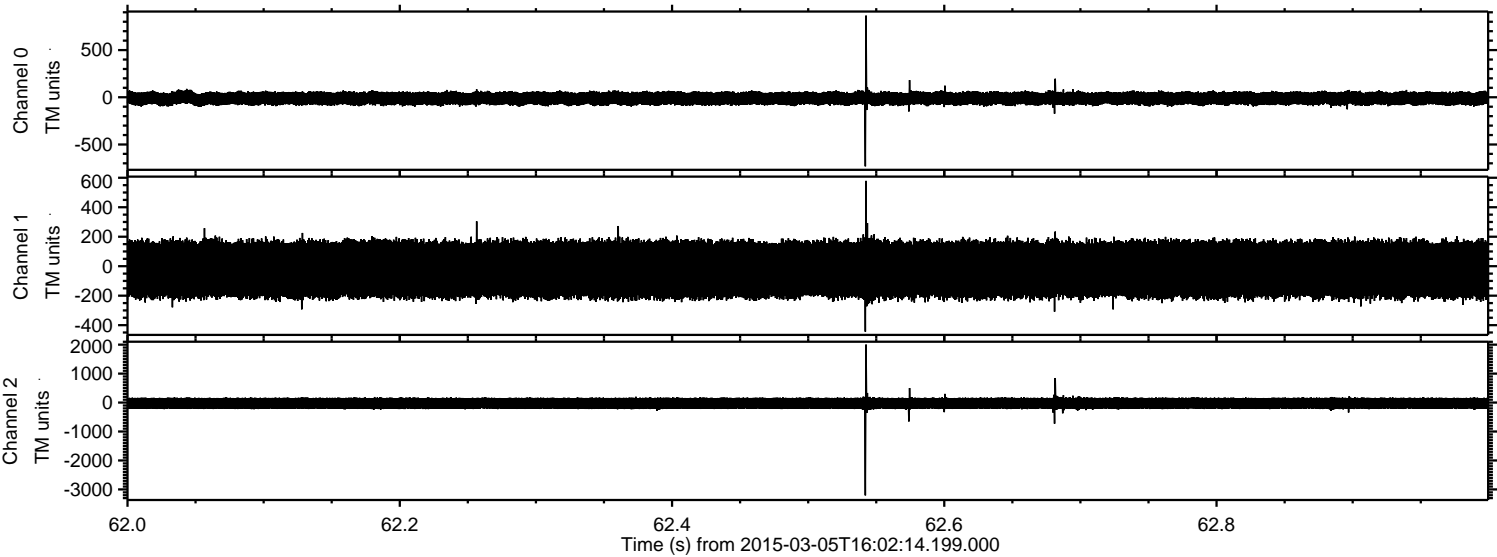

Processed Sat Mar 7 20:57:53 2015 by ELM ver.2012-10-06 from 001__elm20150305_160213__dat00.bin

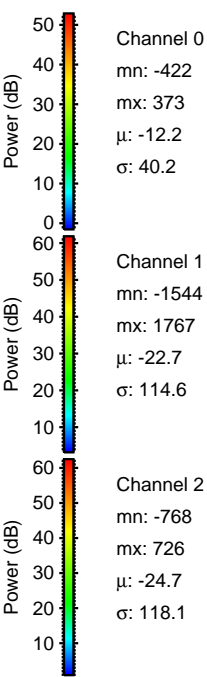
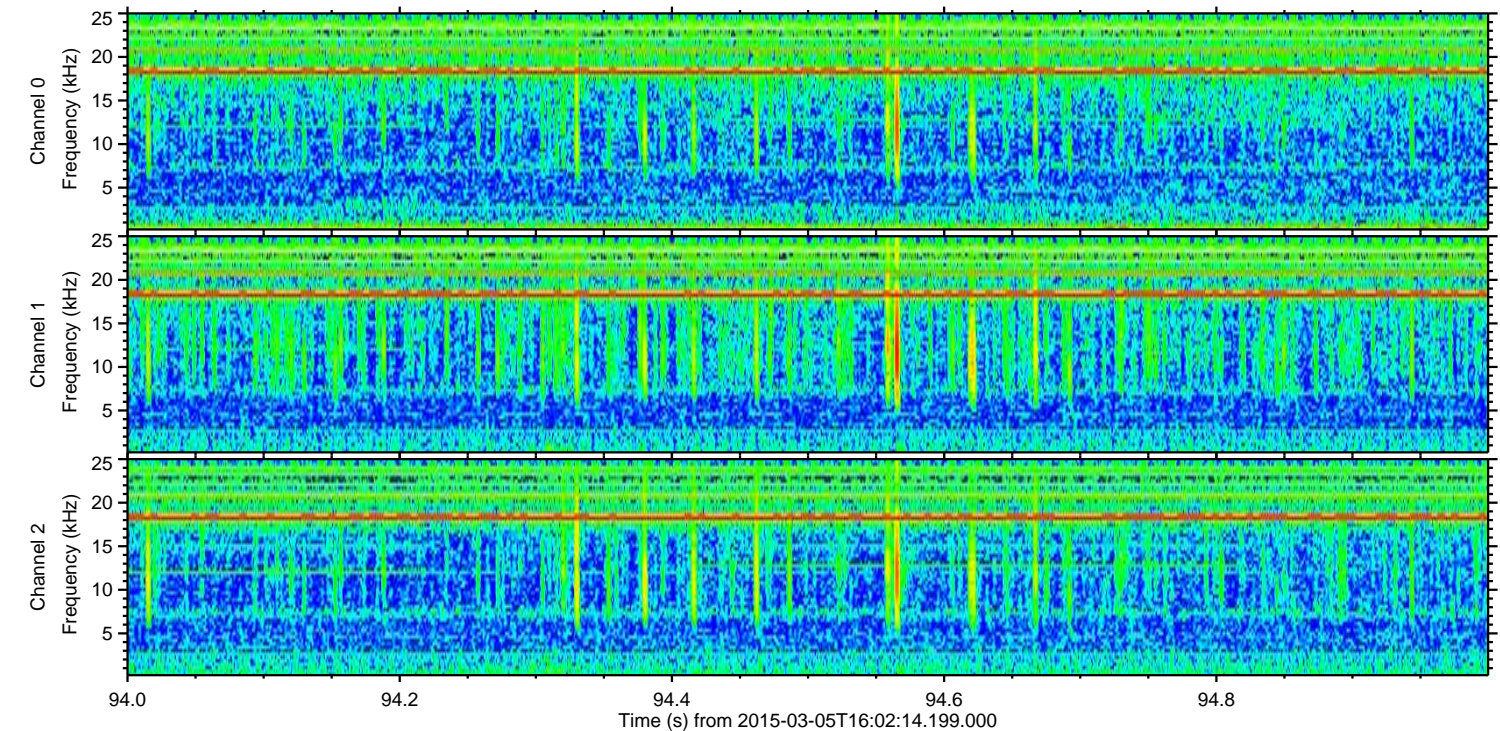
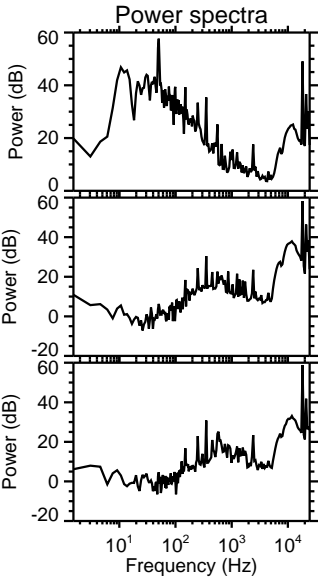
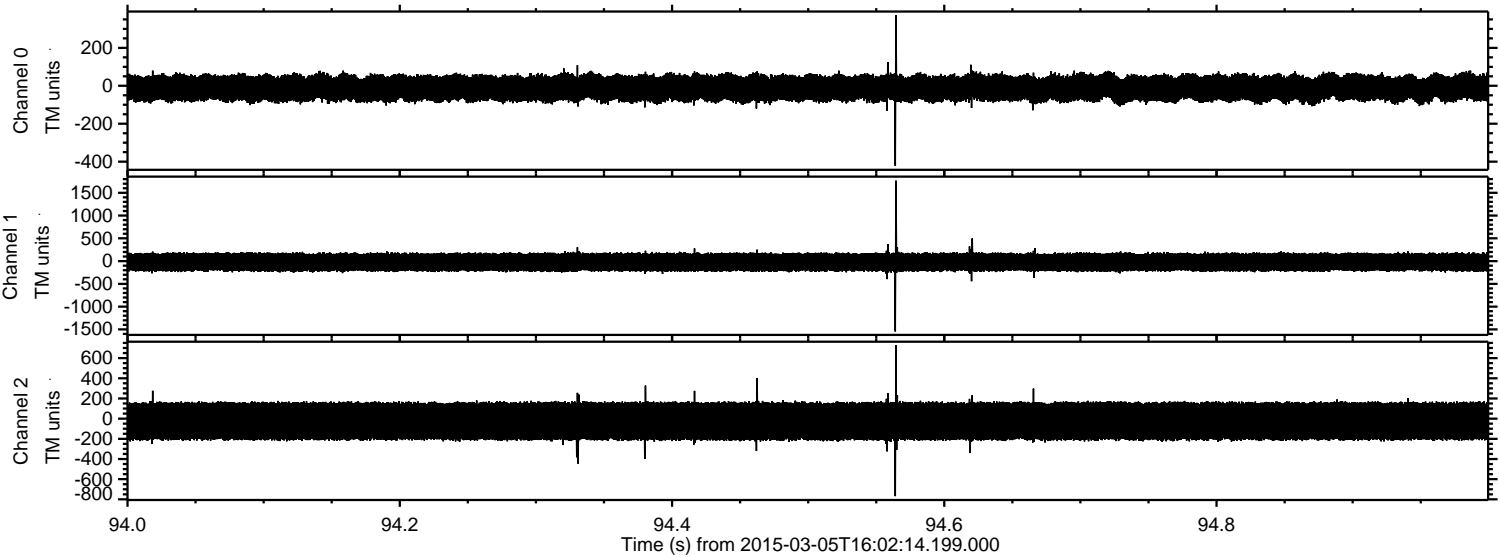

Processed Sat Mar 7 20:57:54 2015 by ELM ver.2012-10-06 from 001__elm20150305_160213__dat00.bin

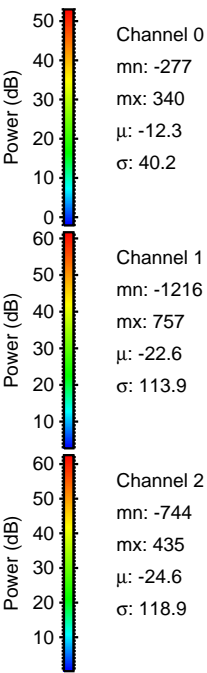
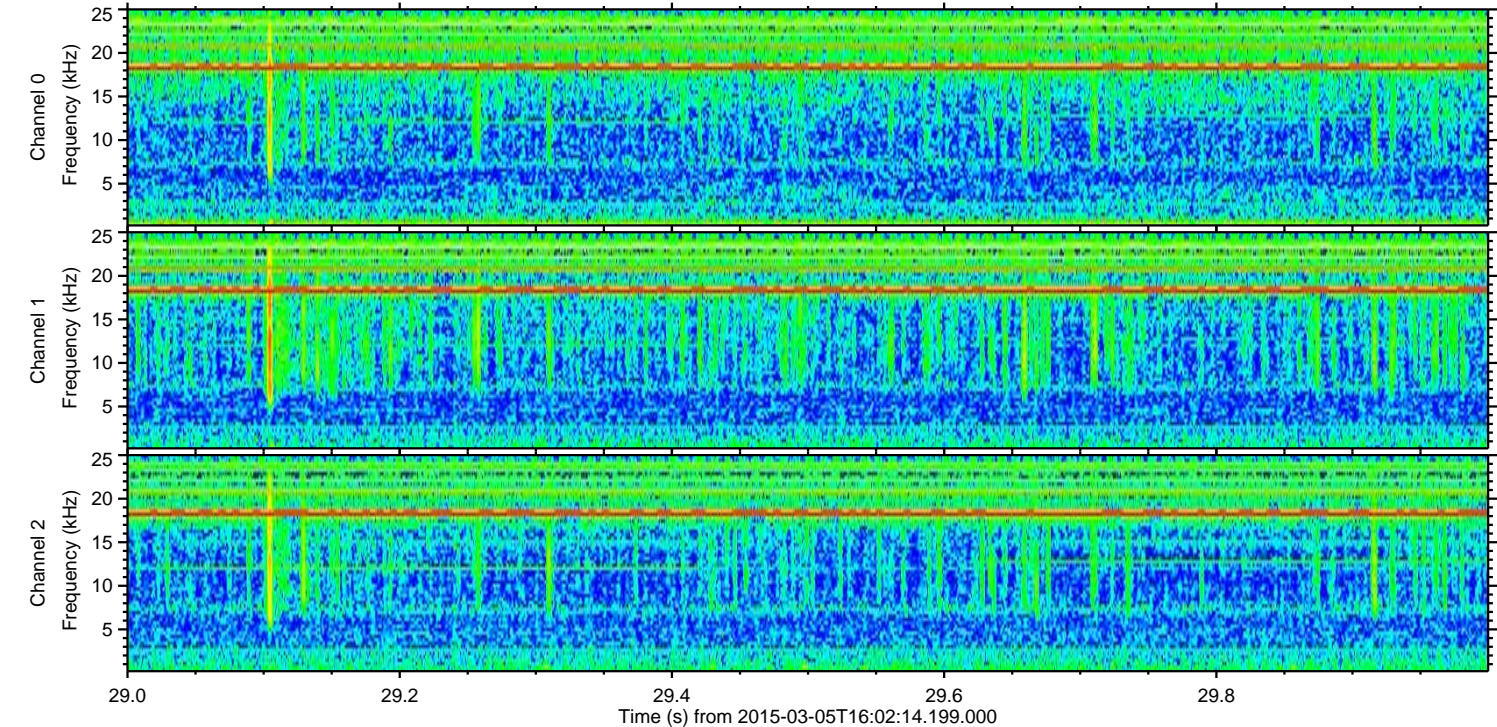
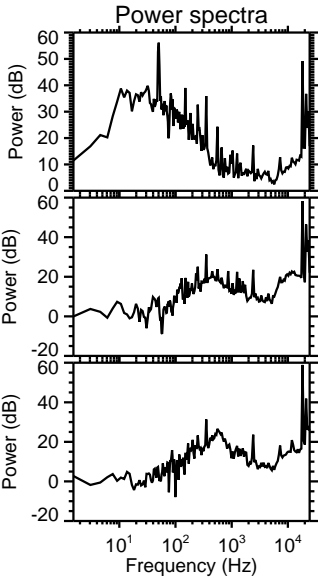
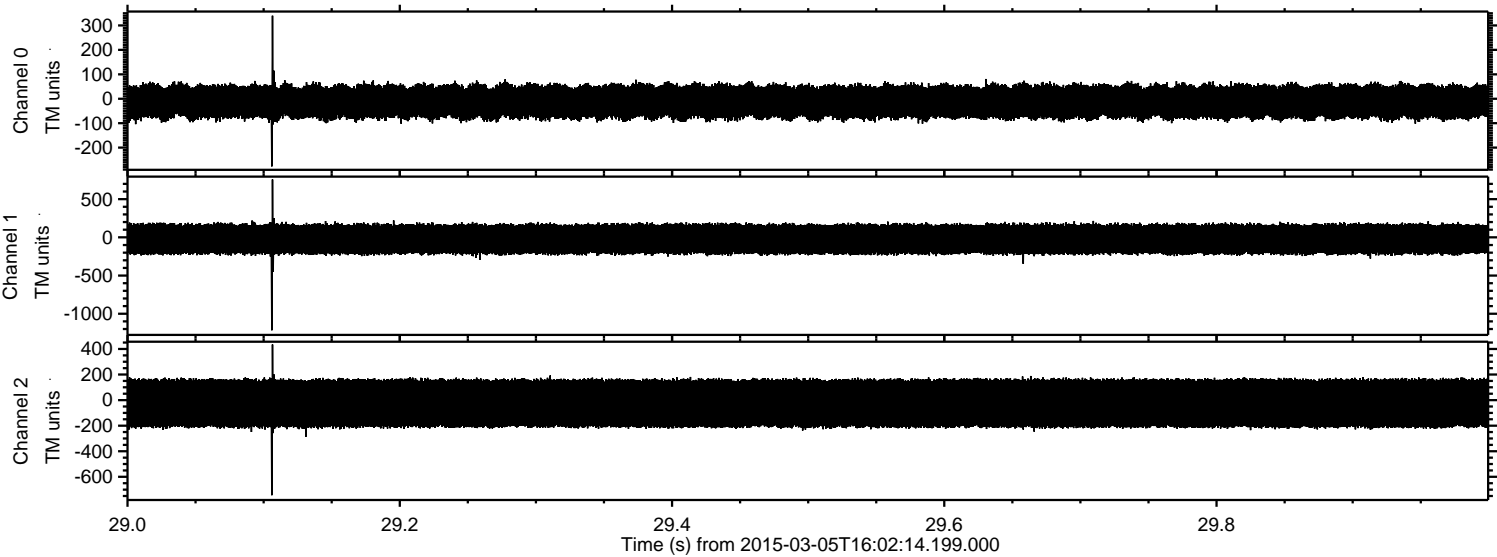

Processed Sat Mar 7 20:57:54 2015 by ELM ver.2012-10-06 from 001__elm20150305_160213__dat00.bin

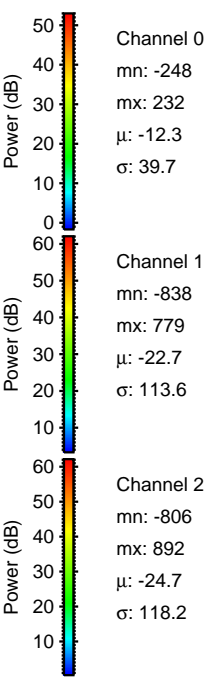
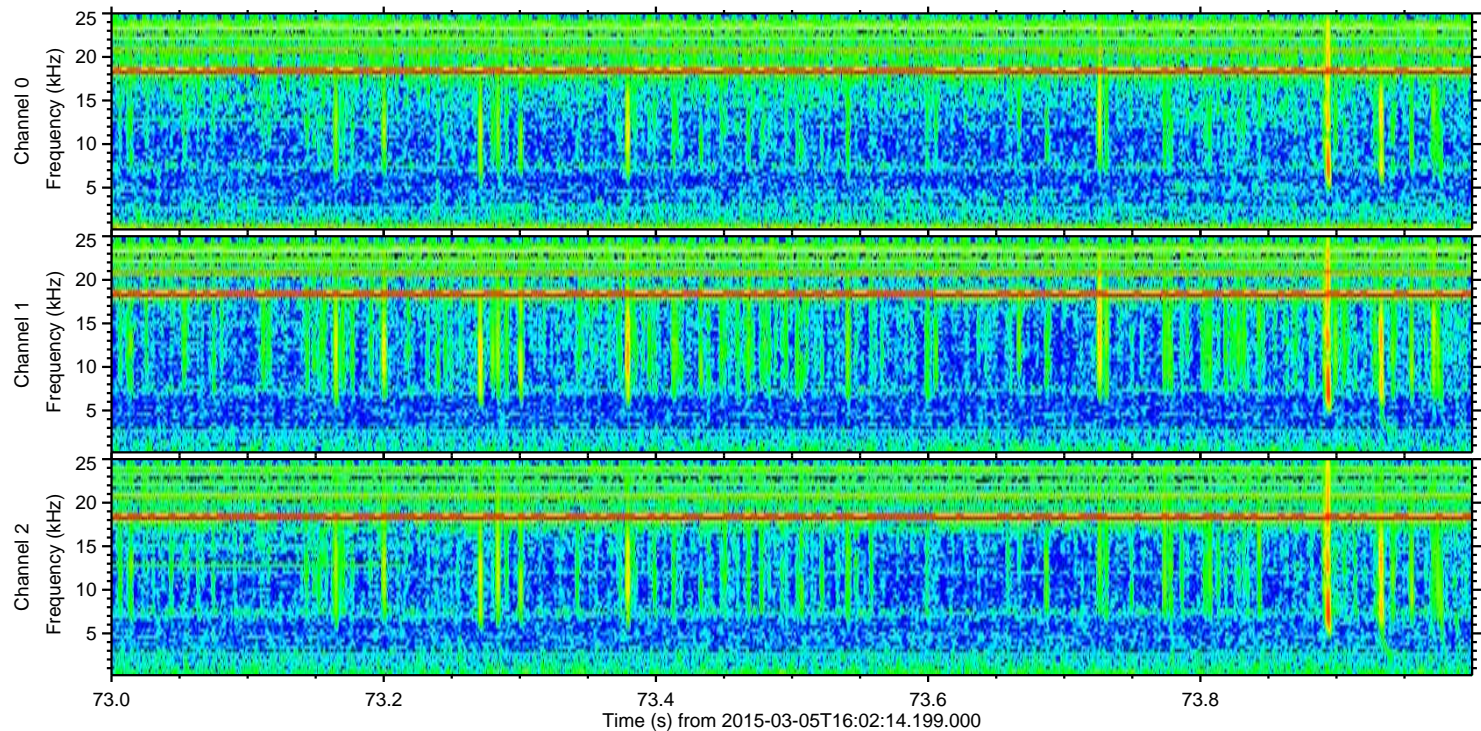
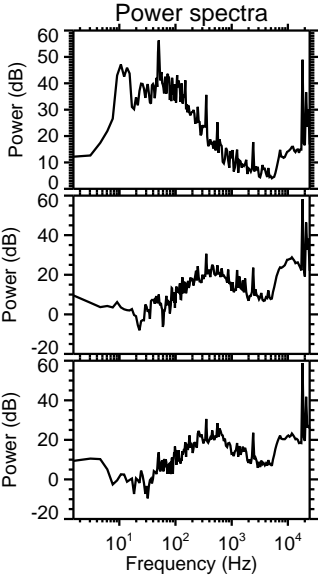
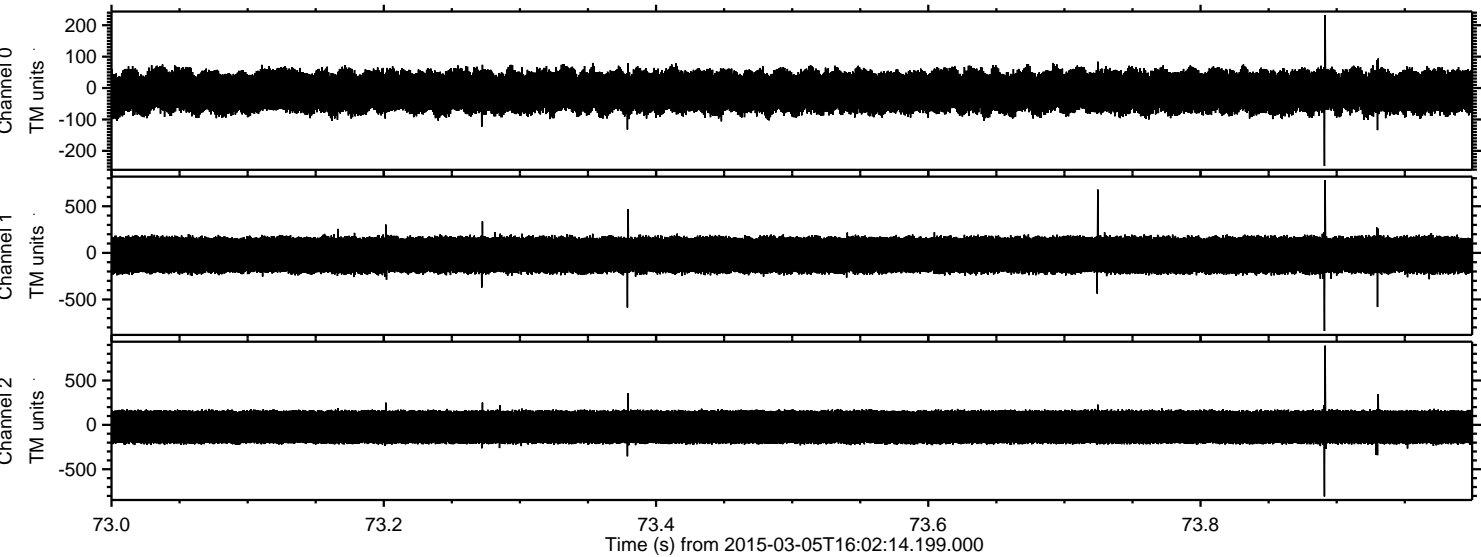

Processed Sat Mar 7 20:57:55 2015 by ELM ver.2012-10-06 from 001__elm20150305_160213__dat00.bin

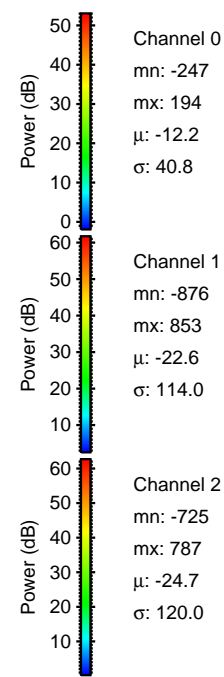
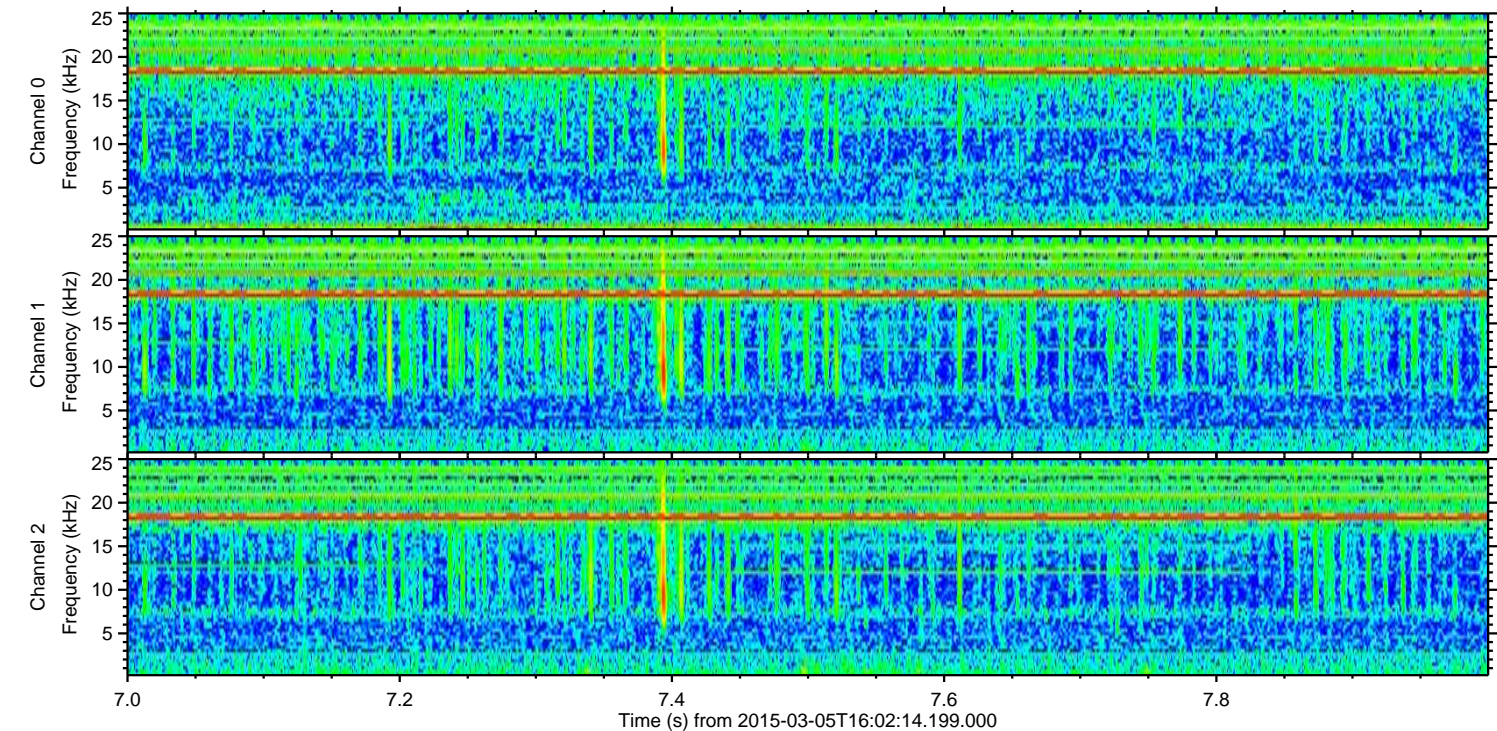
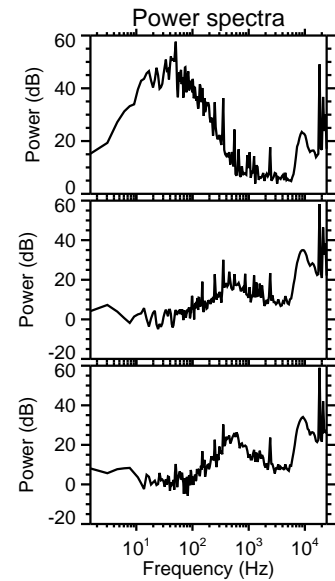
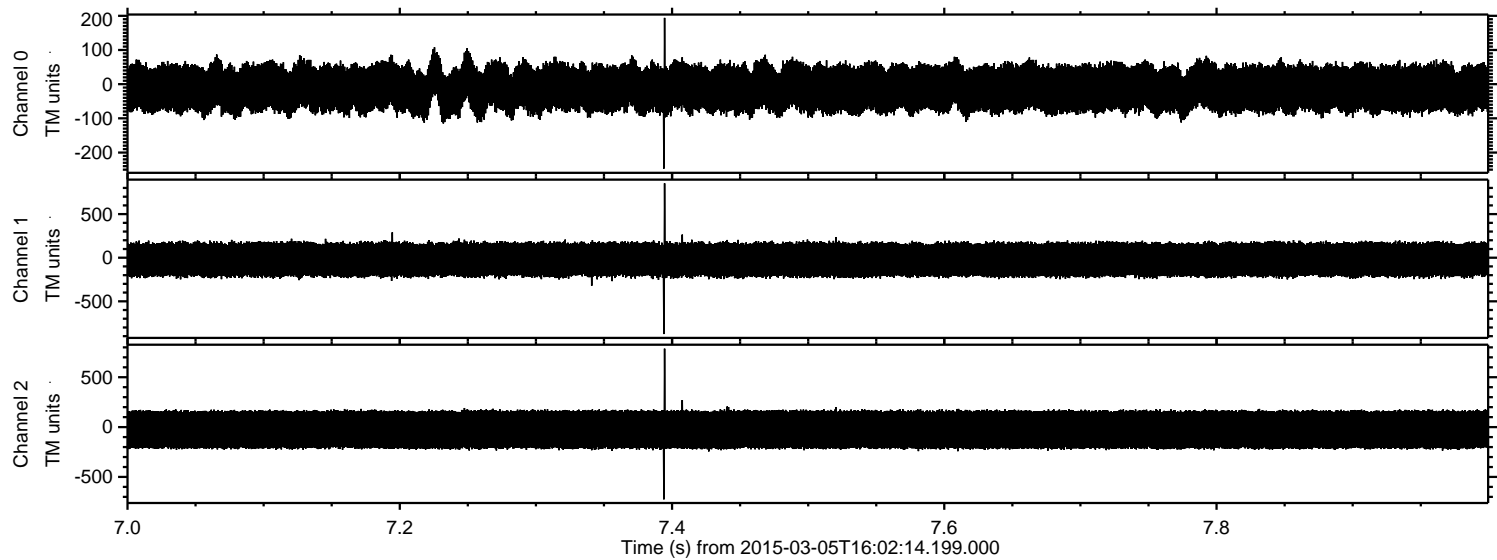

Processed Sat Mar 7 20:57:56 2015 by ELM ver.2012-10-06 from 001__elm20150305_160213__dat00.bin

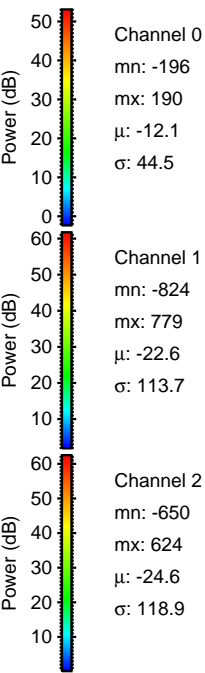
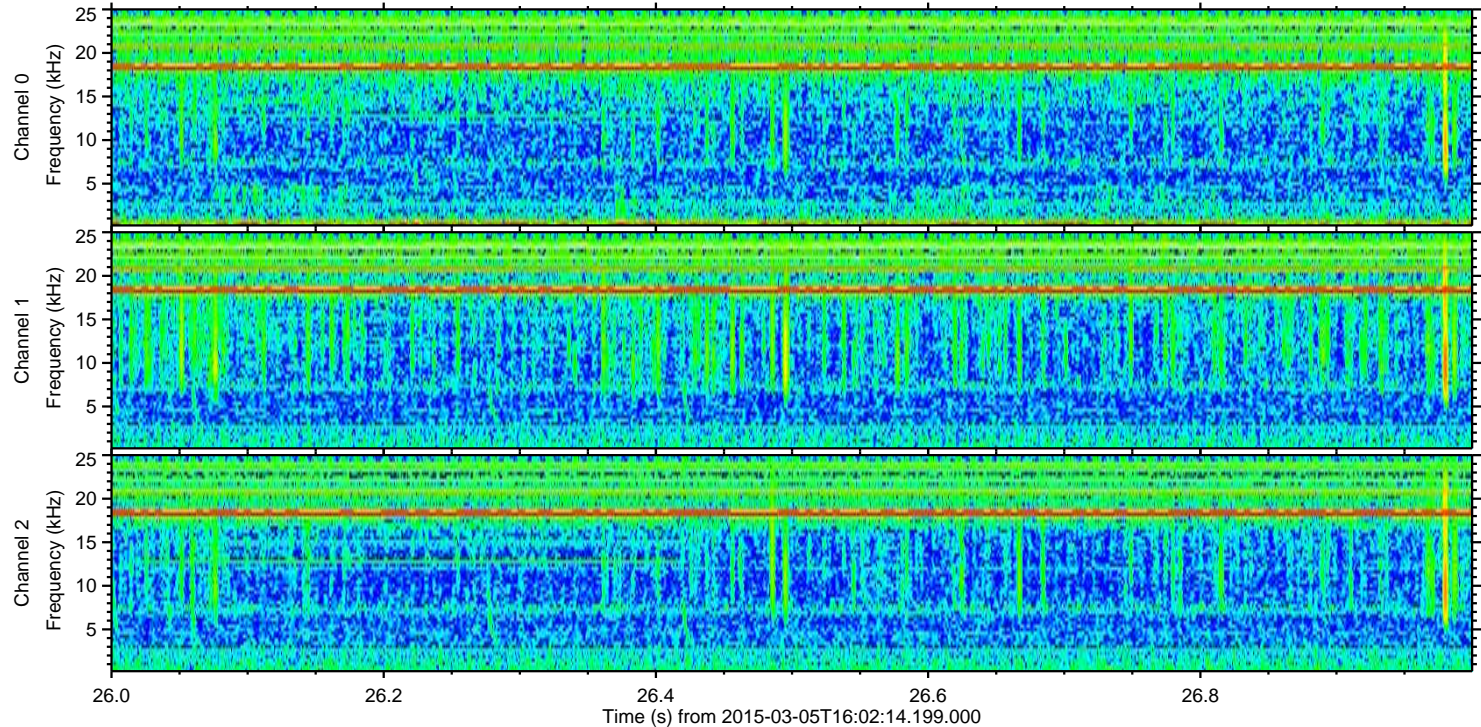
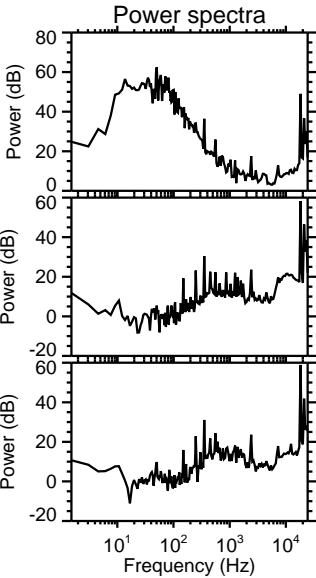
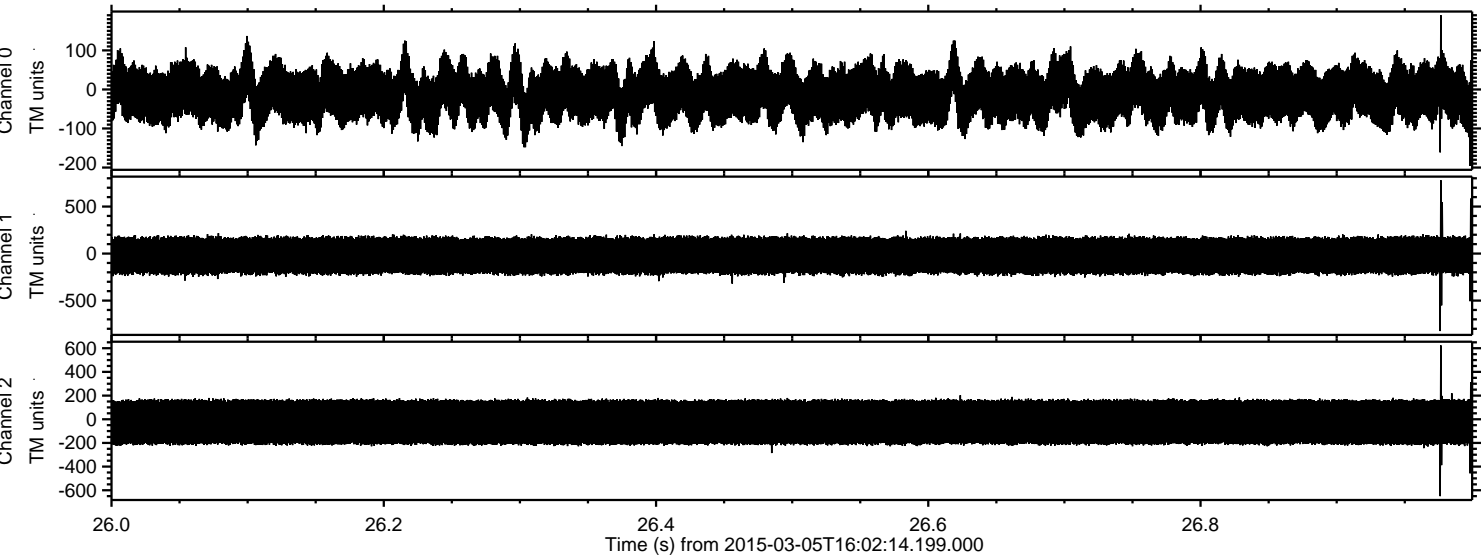

Processed Sat Mar 7 20:57:57 2015 by ELM ver.2012-10-06 from 001__elm20150305_160213__dat00.bin

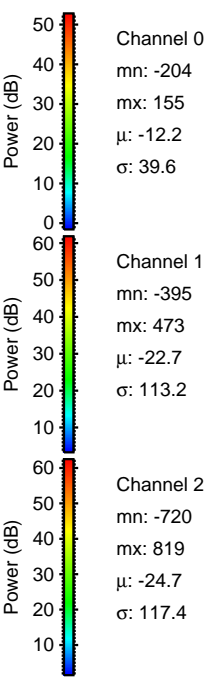
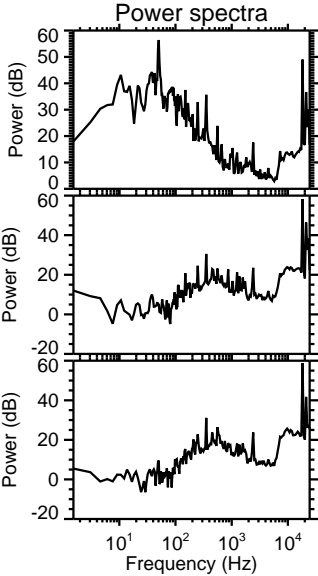
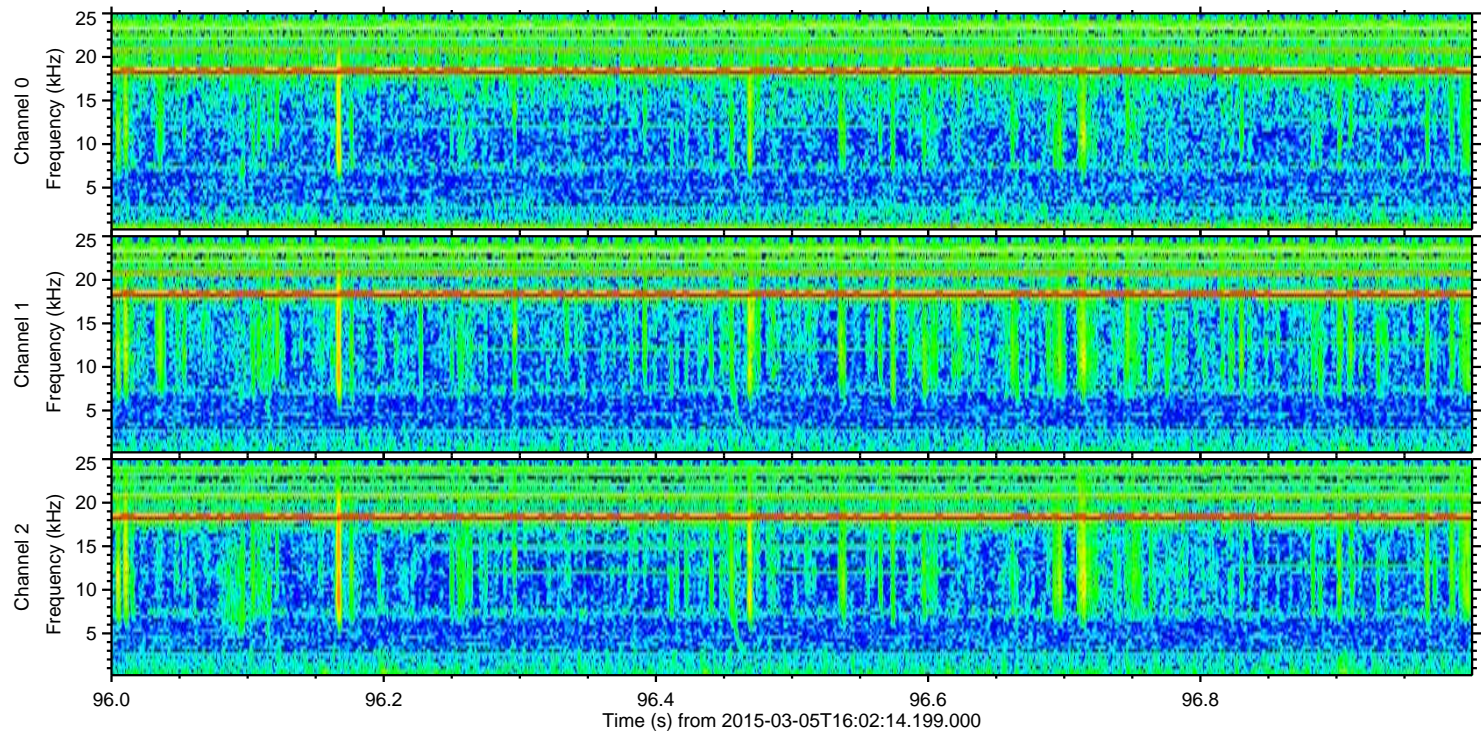
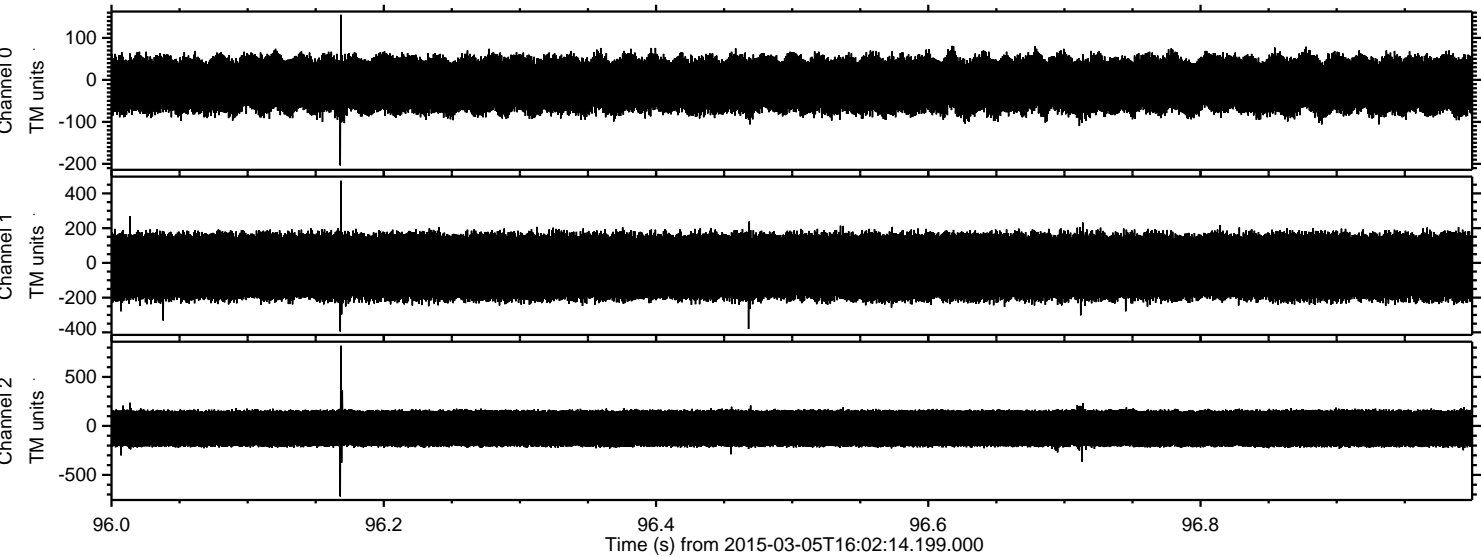

Processed Sat Mar 7 20:57:58 2015 by ELM ver.2012-10-06 from 001__elm20150305_160213__dat00.bin

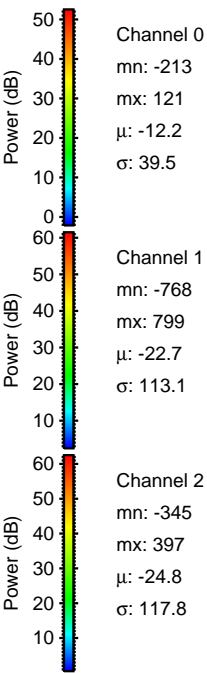
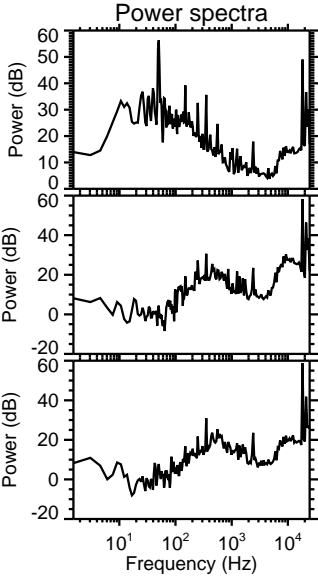
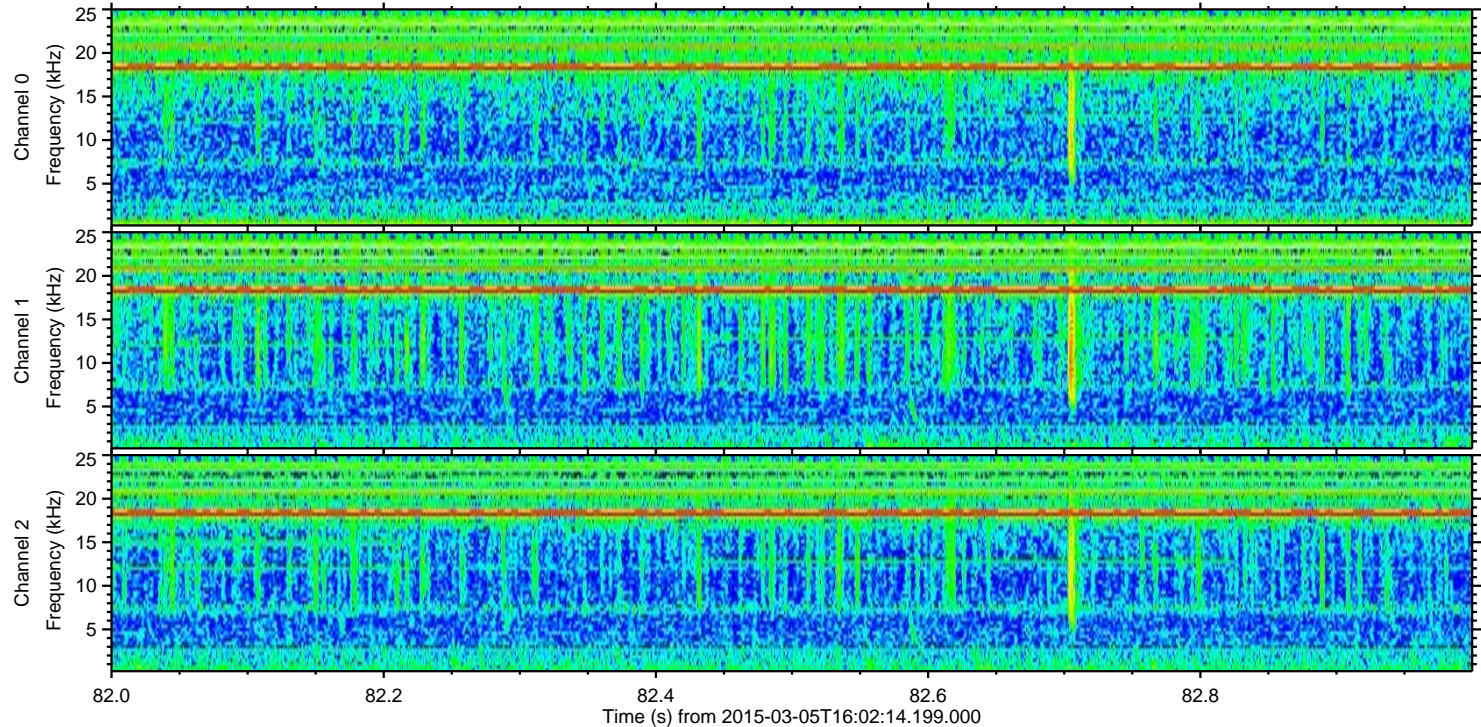
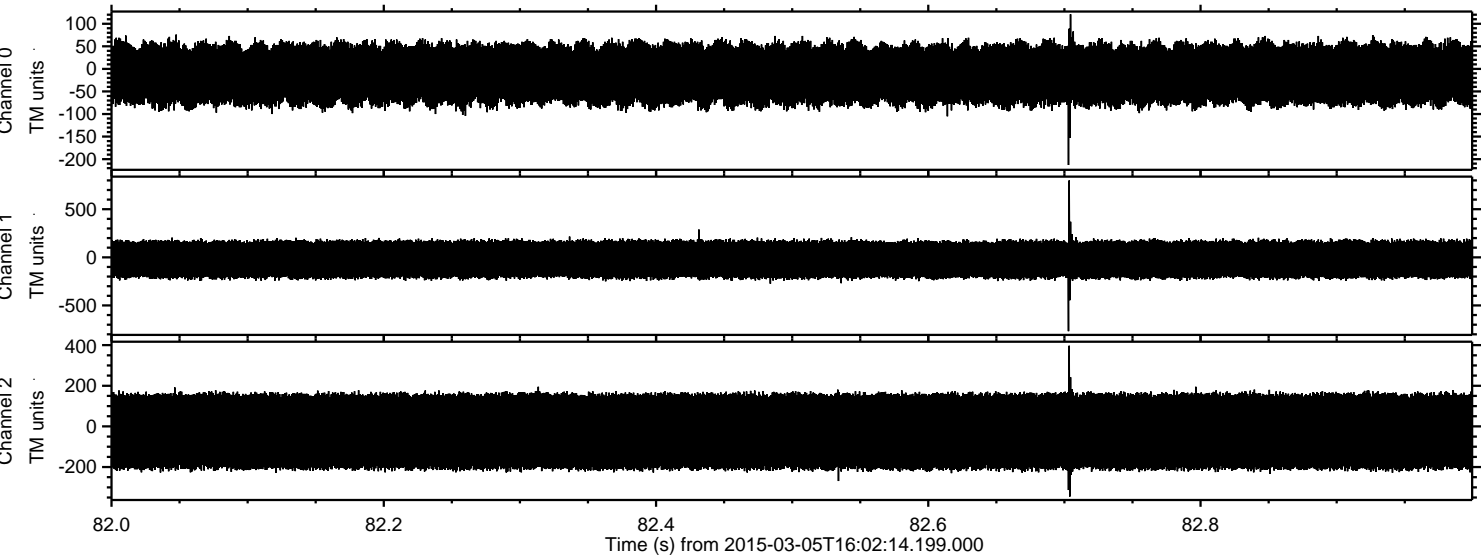

Channel 0
mn: -213
mx: 121
 μ : -12.2
 σ : 39.5

Channel 1
mn: -768
mx: 799
 μ : -22.7
 σ : 113.1

Channel 2
mn: -345
mx: 397
 μ : -24.8
 σ : 117.8

ELMAVAN 3D WAVEFORMS (Measured data sampled at 50 kHz) 49806 packets of 144 samples from 2015-03-05T16:02:14.199.000. Part 110/144

