

ELMAVAN 3D WAVEFORMS (Measured data sampled at 50 kHz) 49810 packets of 144 samples from 2015-03-05T15:32:13.222.000.

Processed Sat Mar 7 20:51:03 2015 by ELM ver.2012-10-06 from 001__elm20150305_153212__dat00.bin

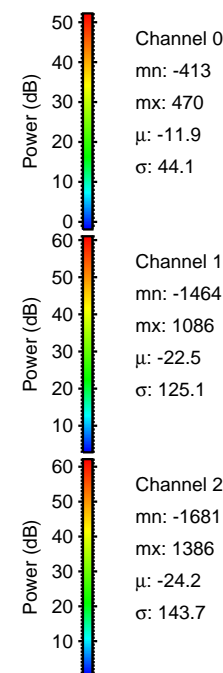

Processed Sat Mar 7 20:51:19 2015 by ELM ver.2012-10-06 from 001__elm20150305_153212__dat00.bin

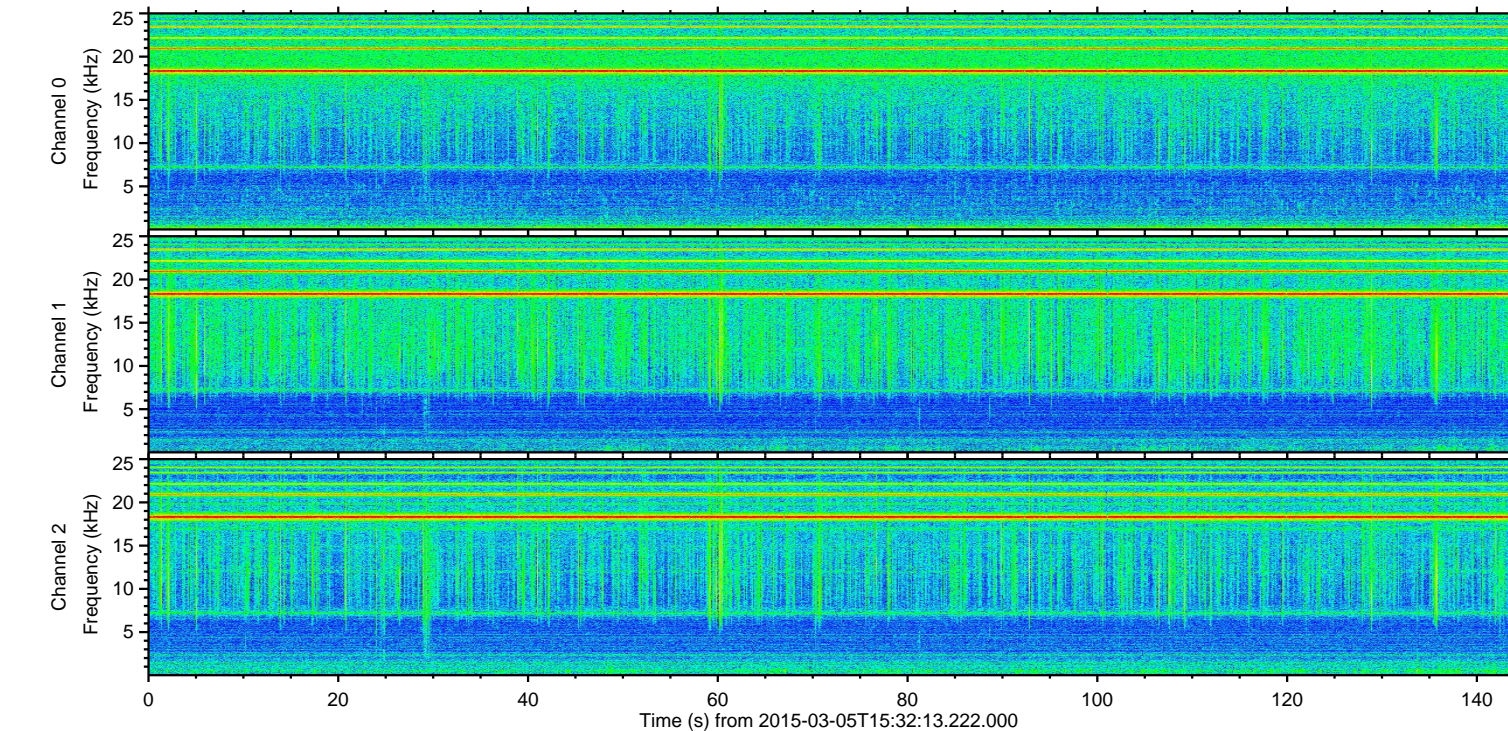
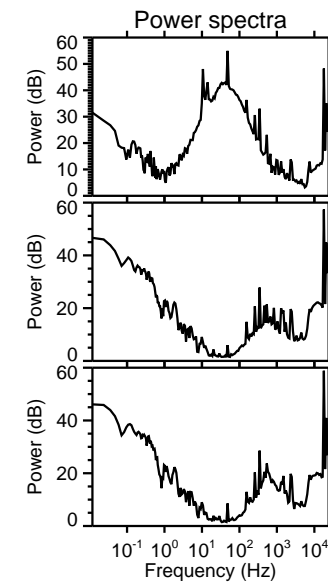
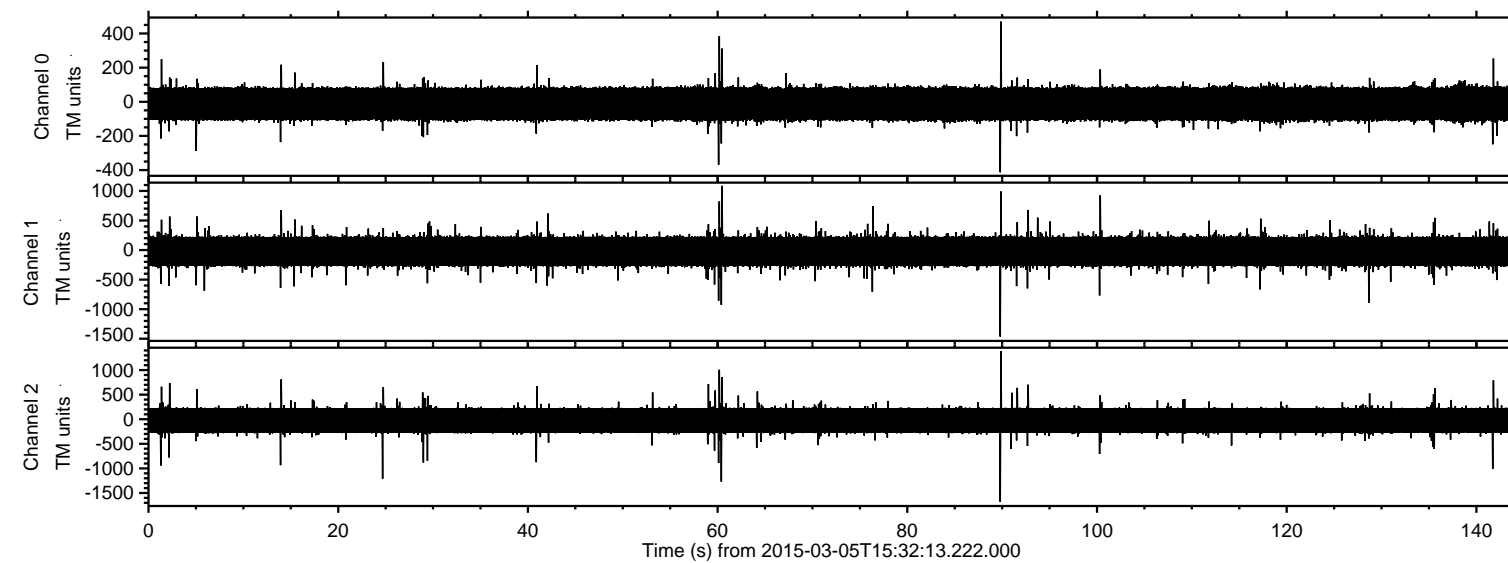
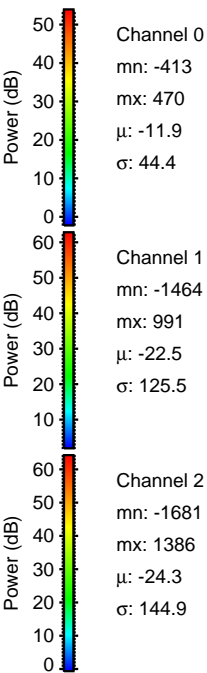
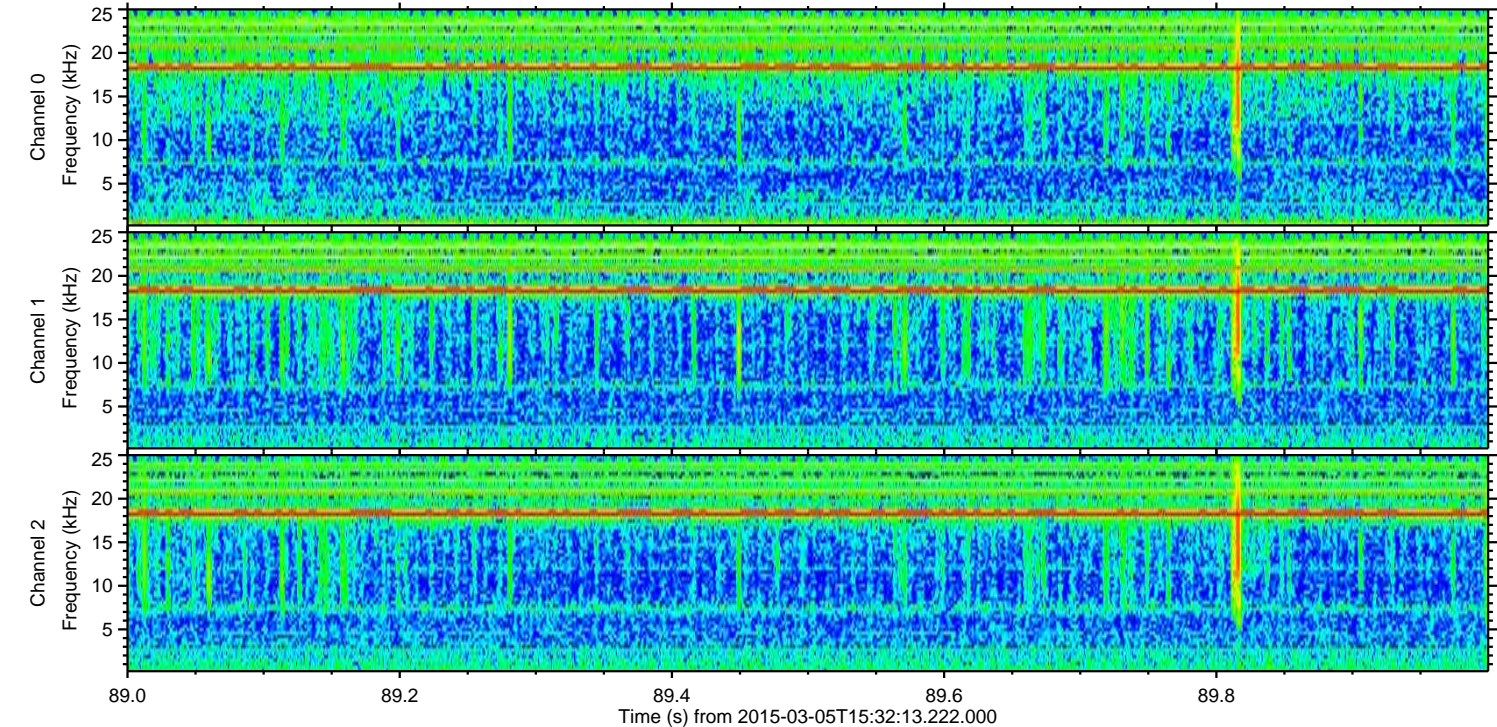
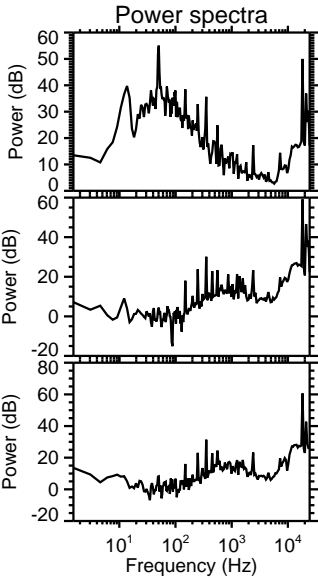
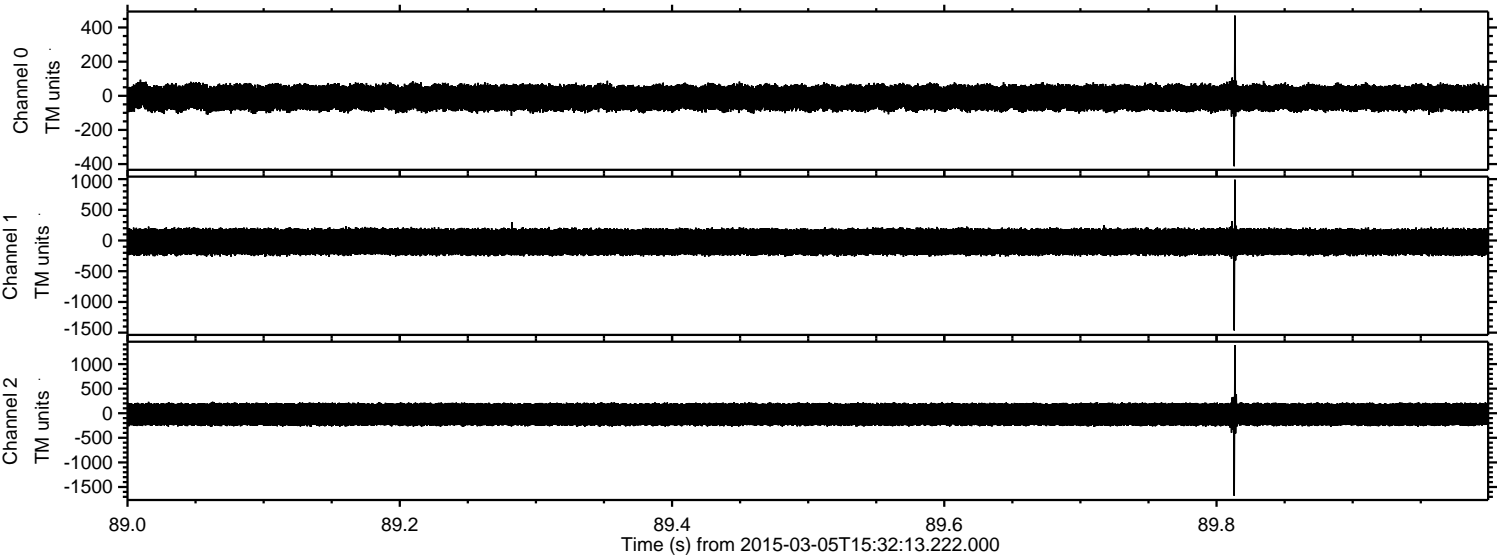

Processed Sat Mar 7 20:51:20 2015 by ELM ver.2012-10-06 from 001__elm20150305_153212__dat00.bin

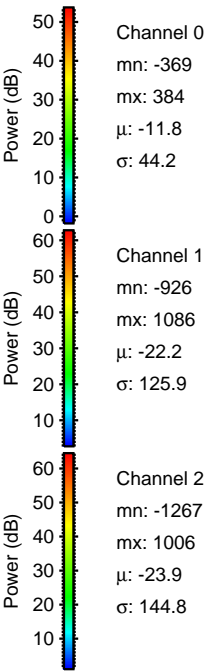
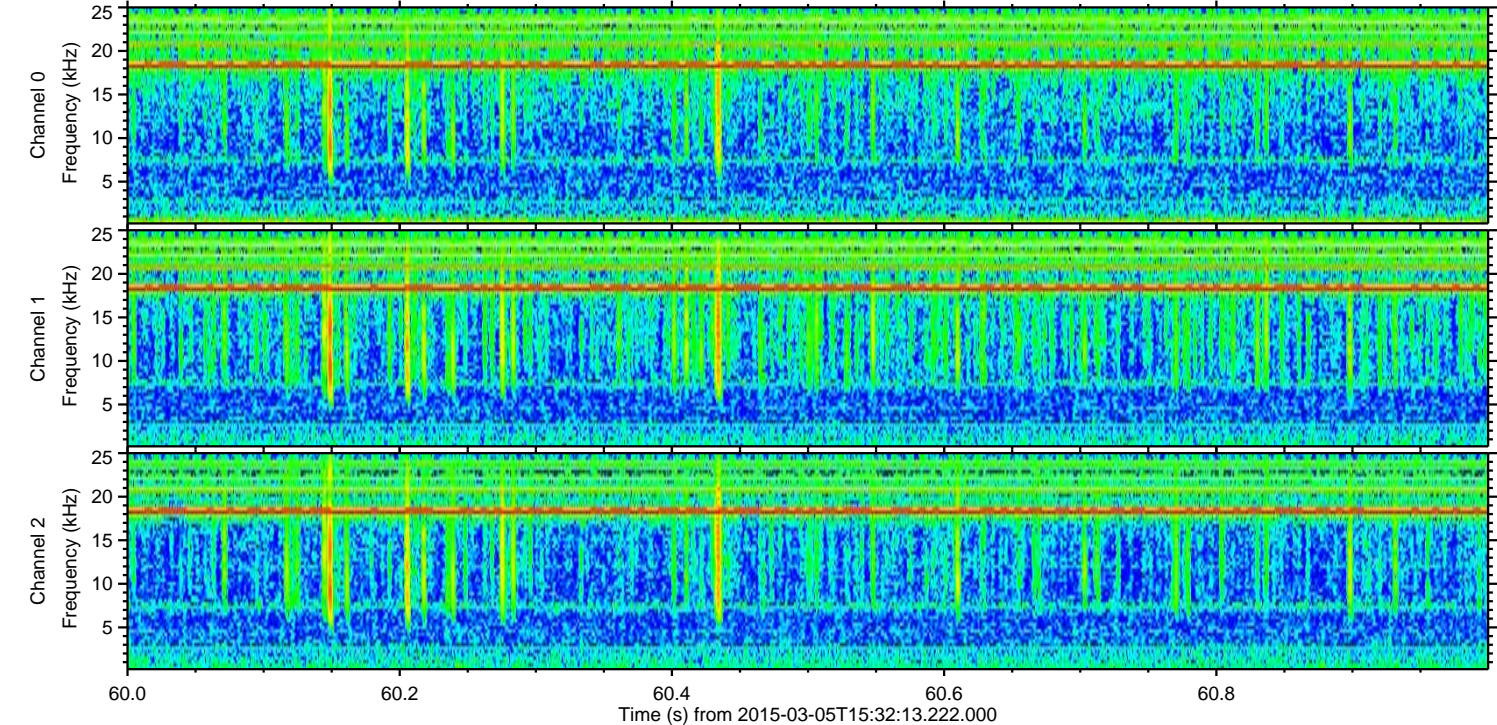
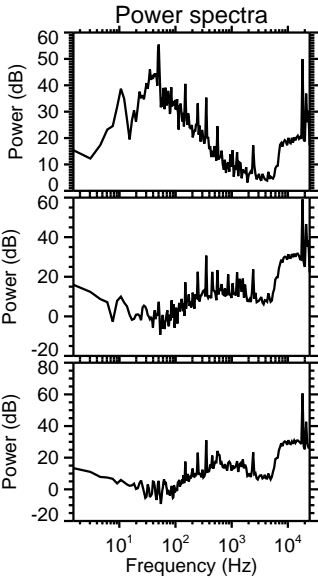
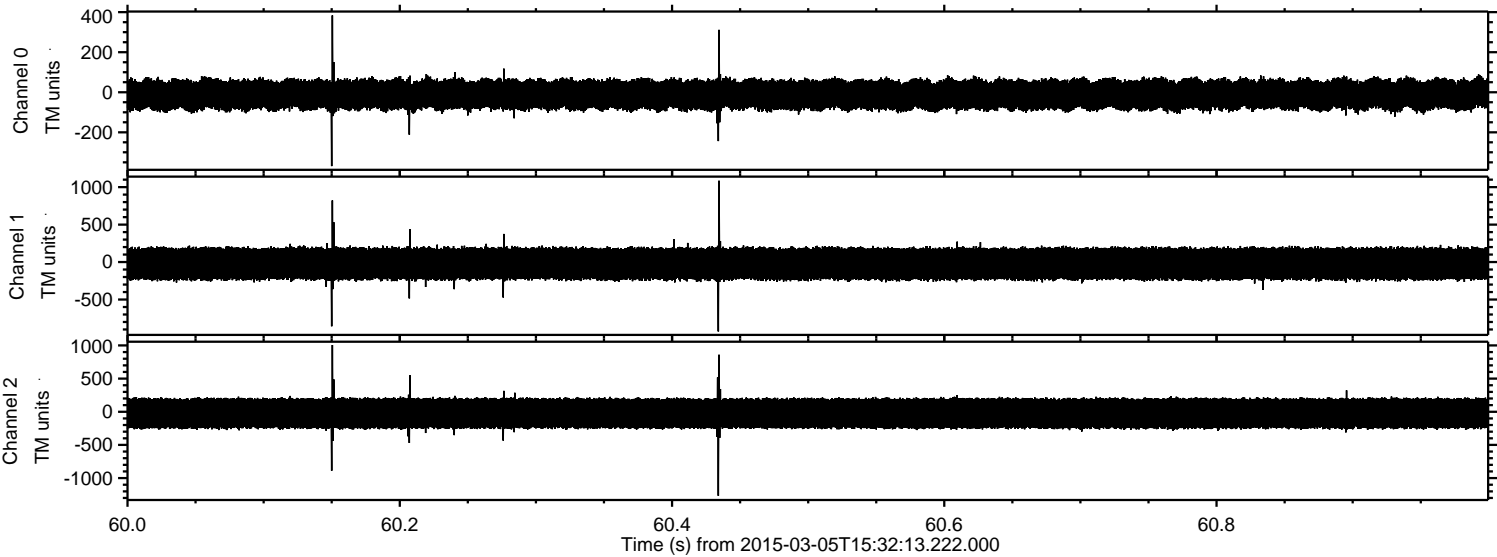

Processed Sat Mar 7 20:51:21 2015 by ELM ver.2012-10-06 from 001__elm20150305_153212__dat00.bin

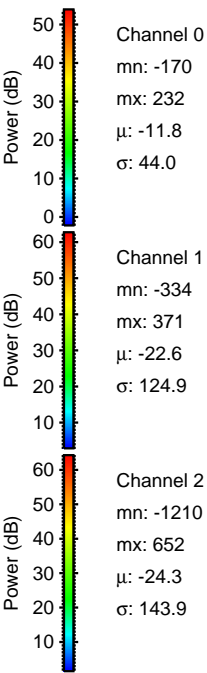
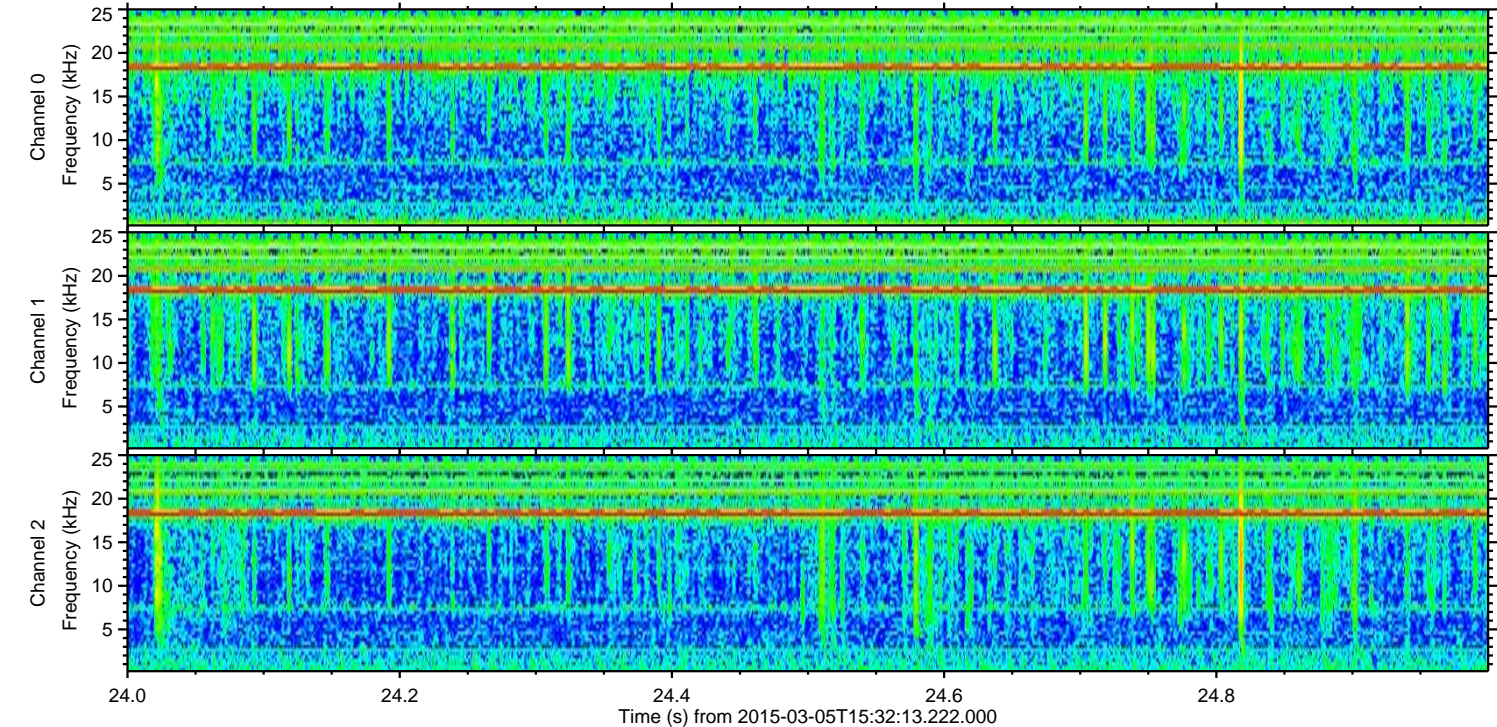
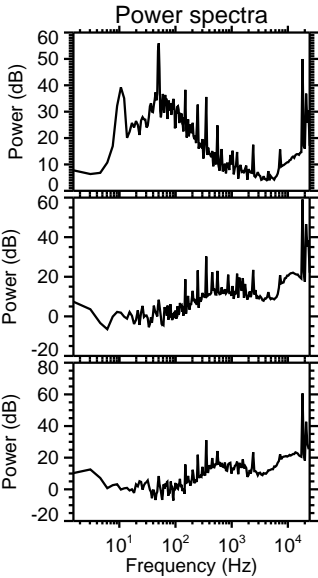
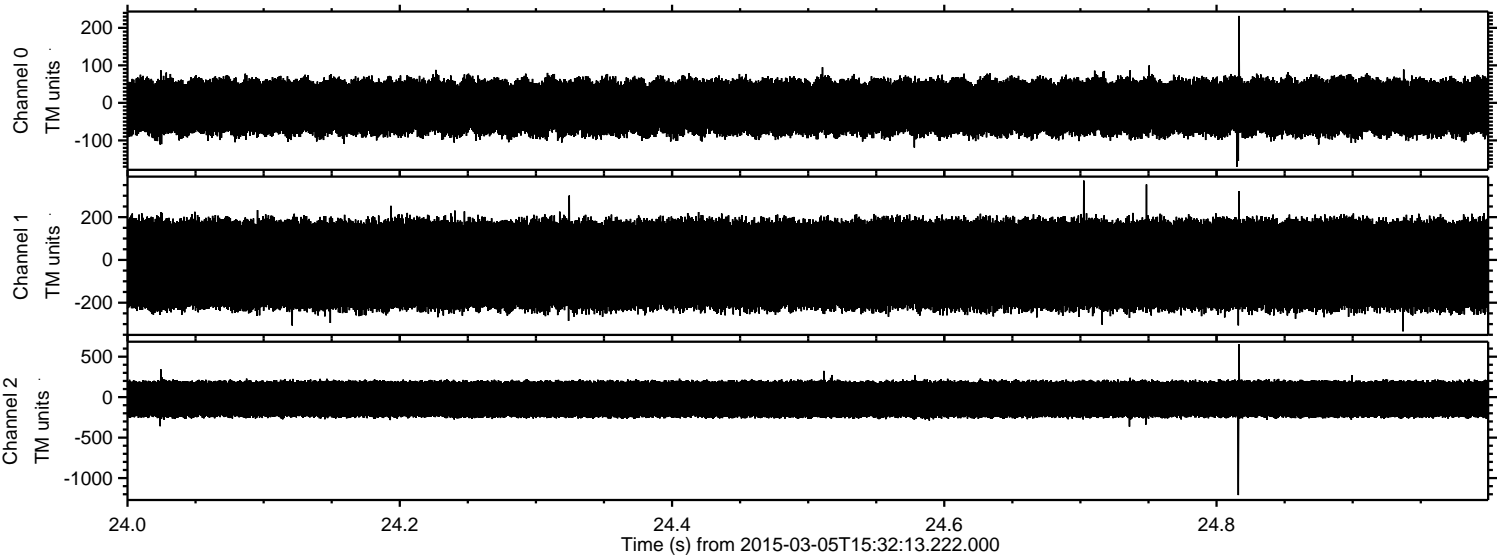

ELMAVAN 3D WAVEFORMS (Measured data sampled at 50 kHz) 49810 packets of 144 samples from 2015-03-05T15:32:13.222.000. Part 142/144

Processed Sat Mar 7 20:51:22 2015 by ELM ver.2012-10-06 from 001__elm20150305_153212__dat00.bin

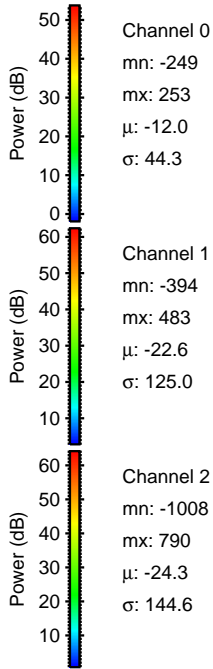
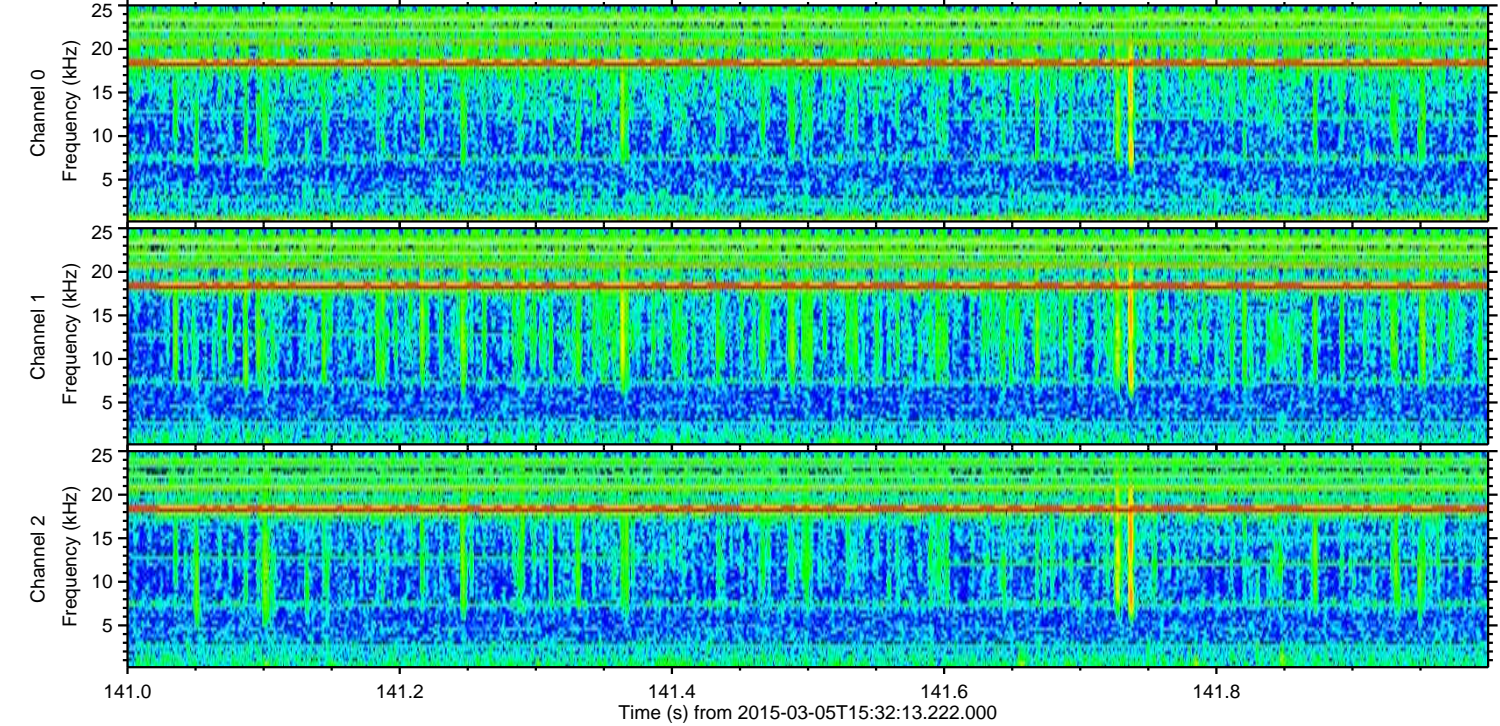
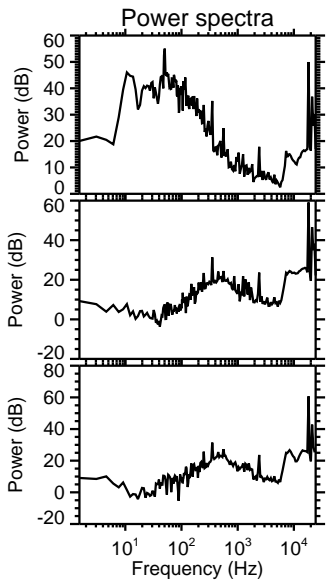
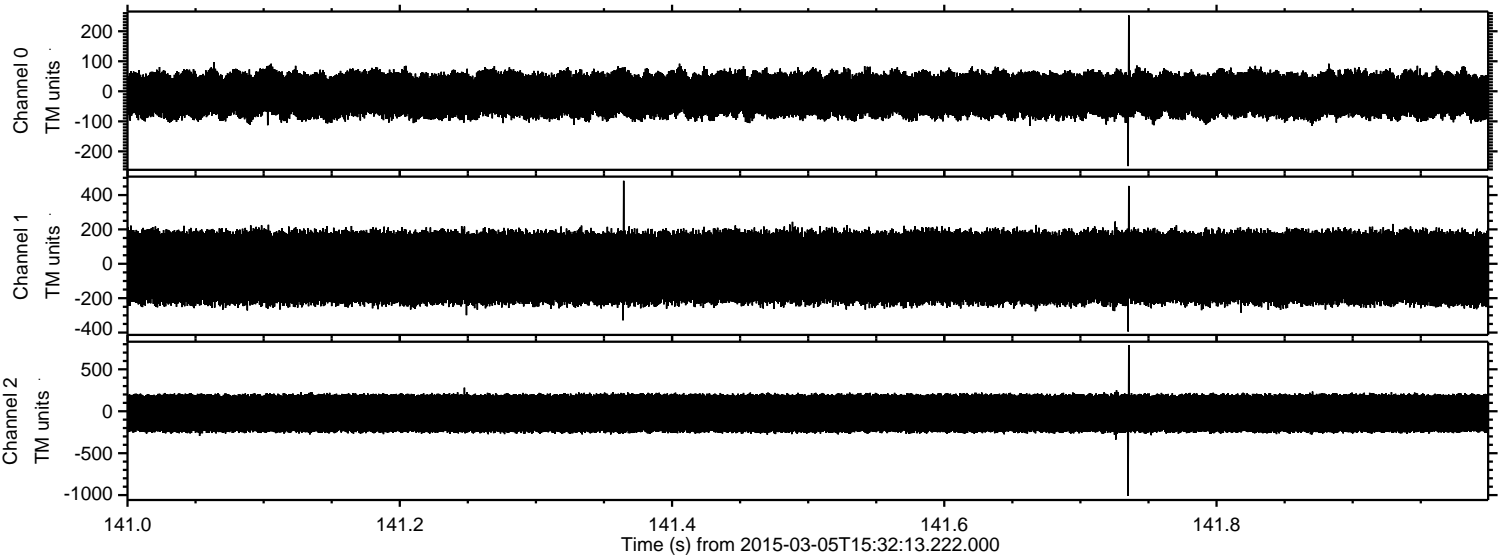

Processed Sat Mar 7 20:51:23 2015 by ELM ver.2012-10-06 from 001__elm20150305_153212__dat00.bin

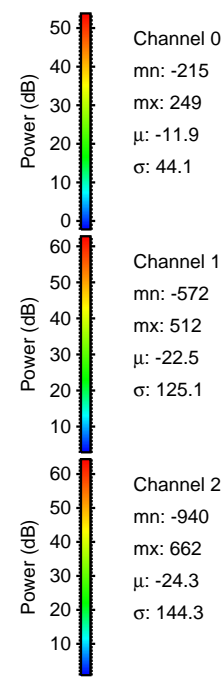
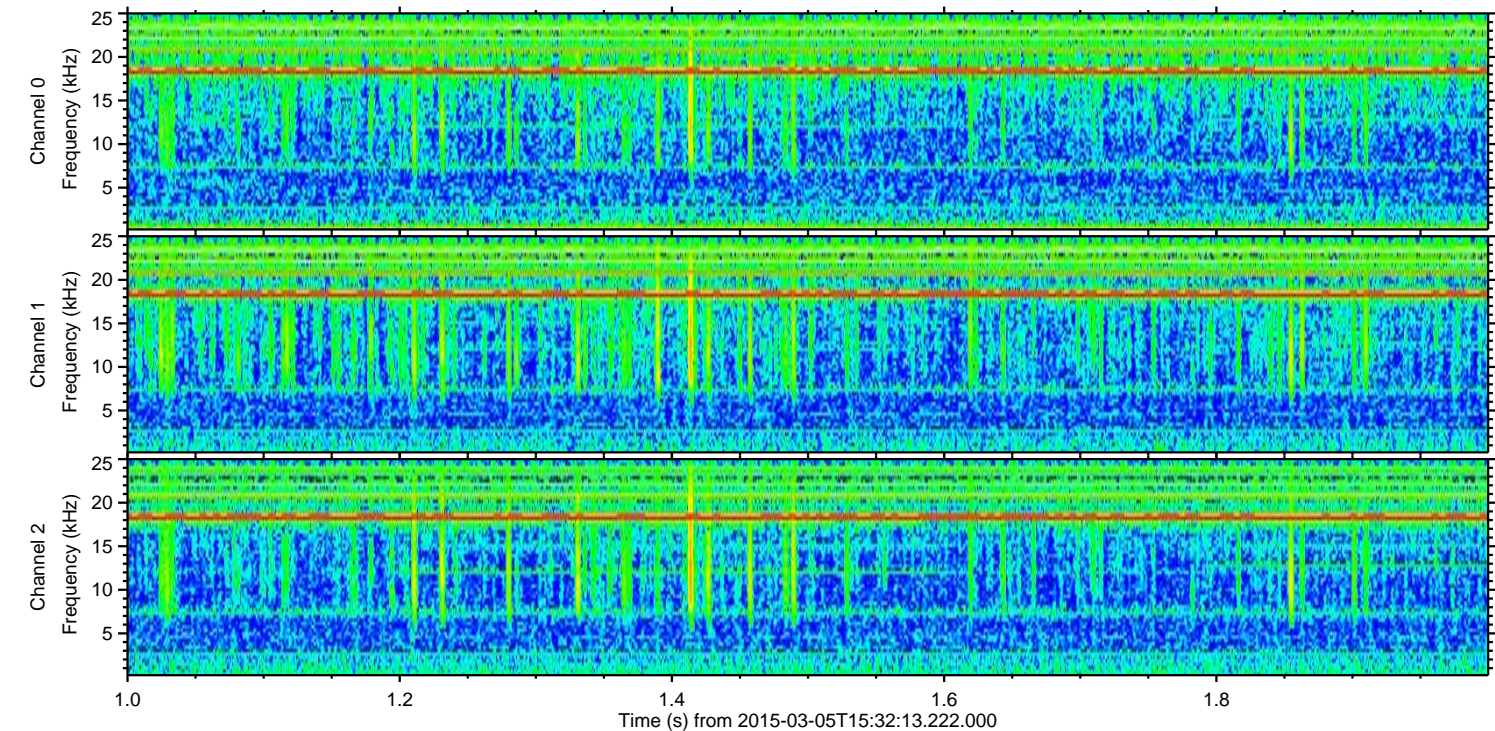
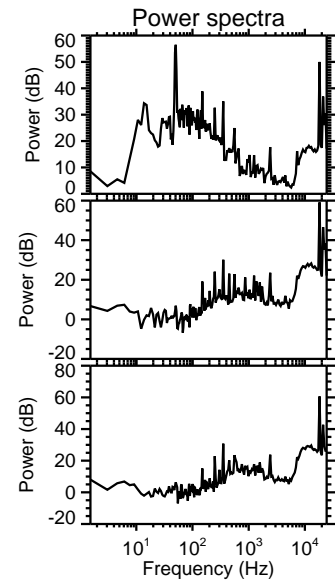
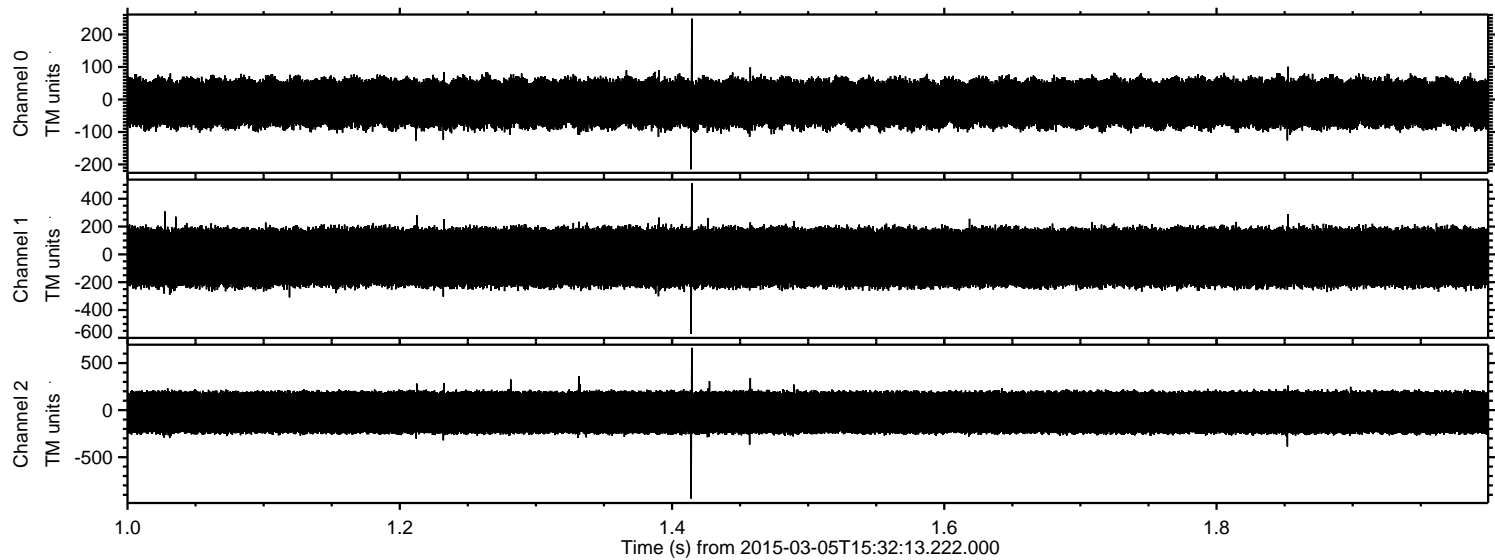

Processed Sat Mar 7 20:51:24 2015 by ELM ver.2012-10-06 from 001__elm20150305_153212__dat00.bin

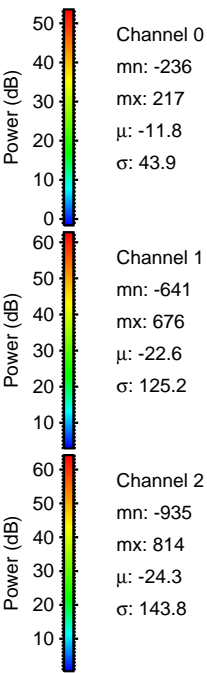
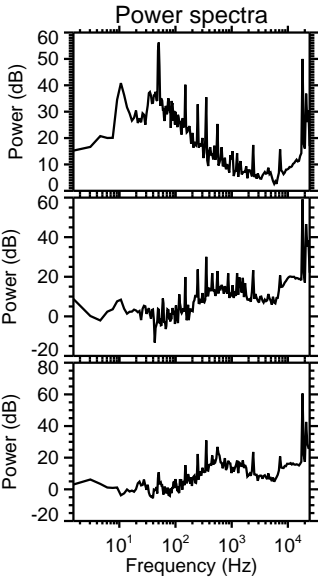
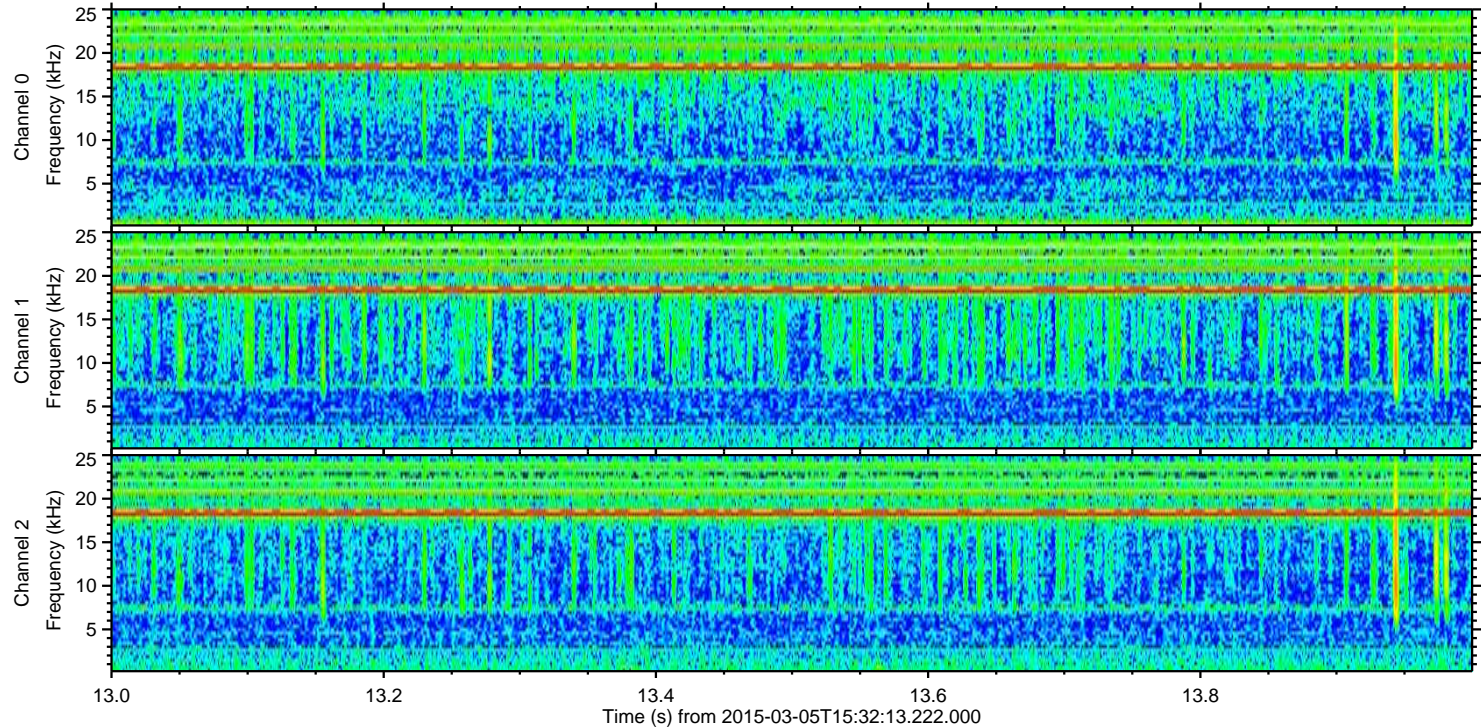
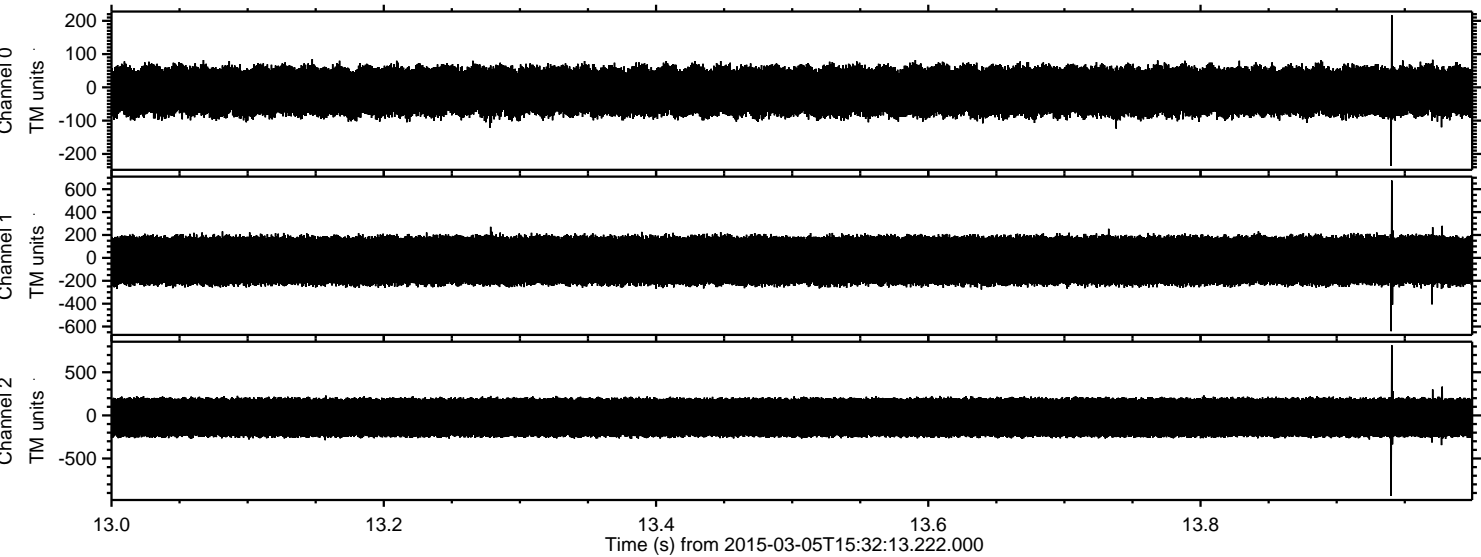

ELMAVAN 3D WAVEFORMS (Measured data sampled at 50 kHz) 49810 packets of 144 samples from 2015-03-05T15:32:13.222.000. Part 101/144

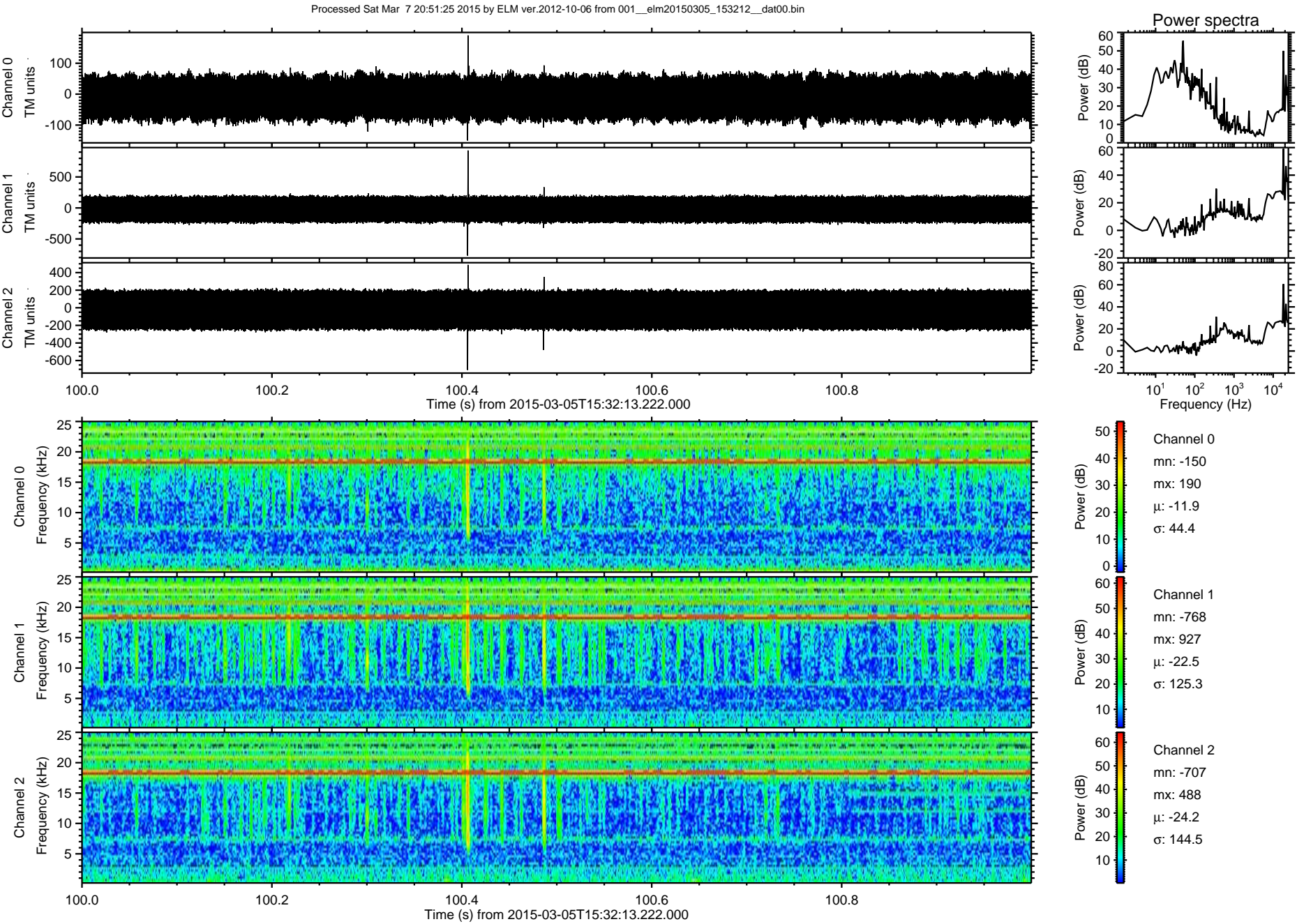

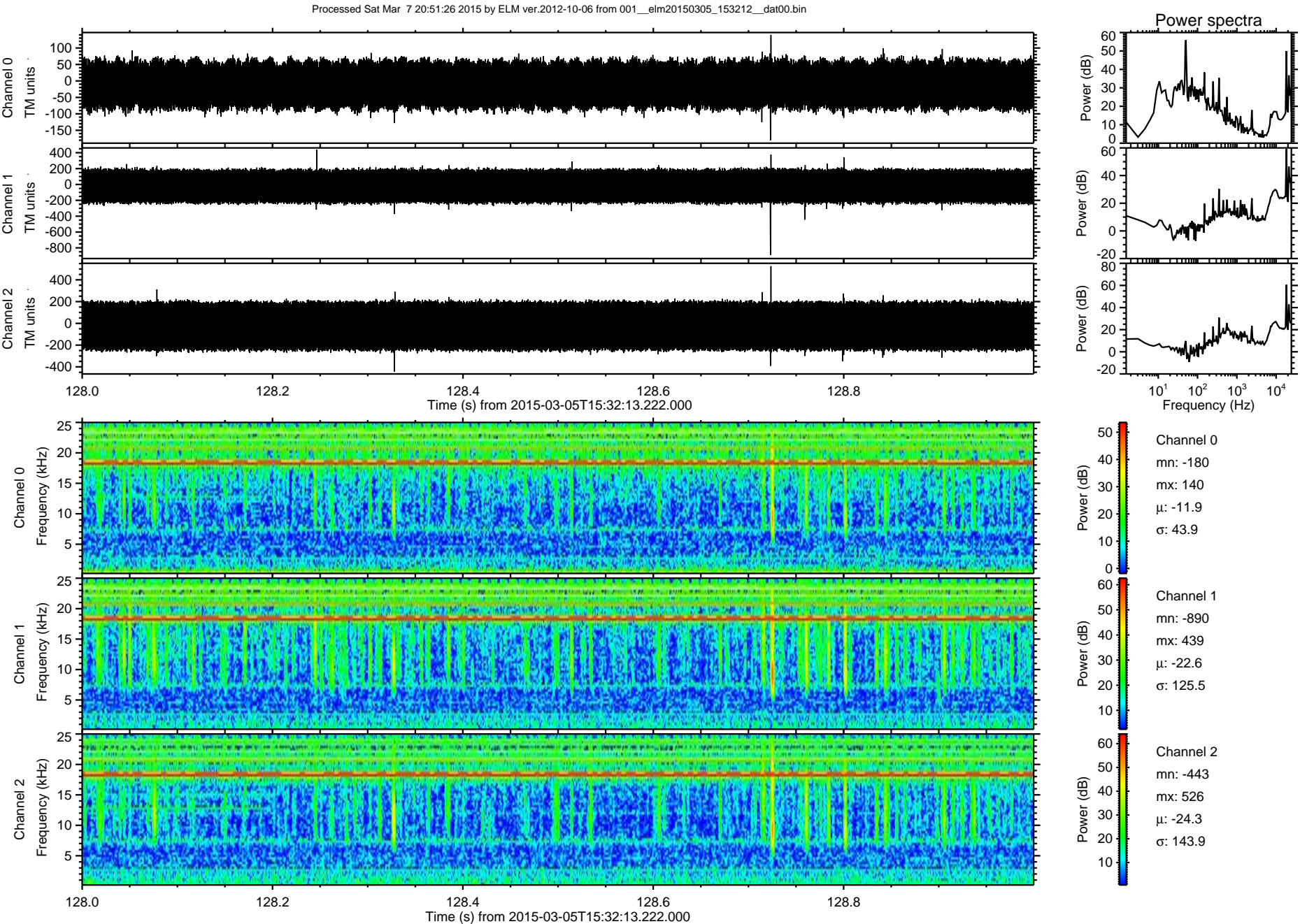

Processed Sat Mar 7 20:51:27 2015 by ELM ver.2012-10-06 from 001__elm20150305_153212__dat00.bin

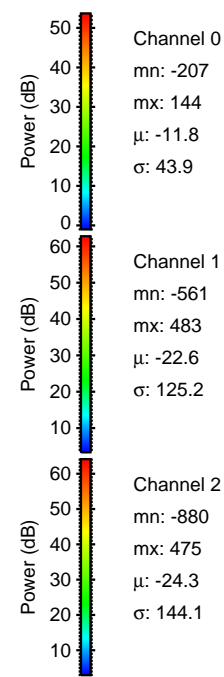
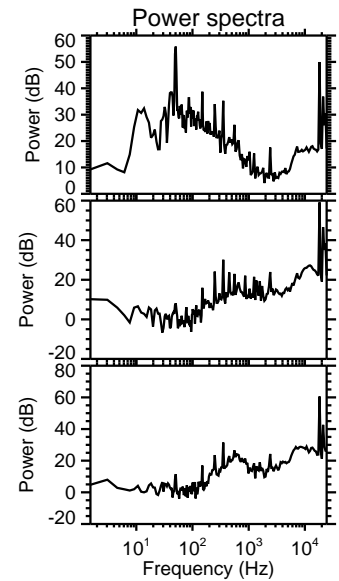
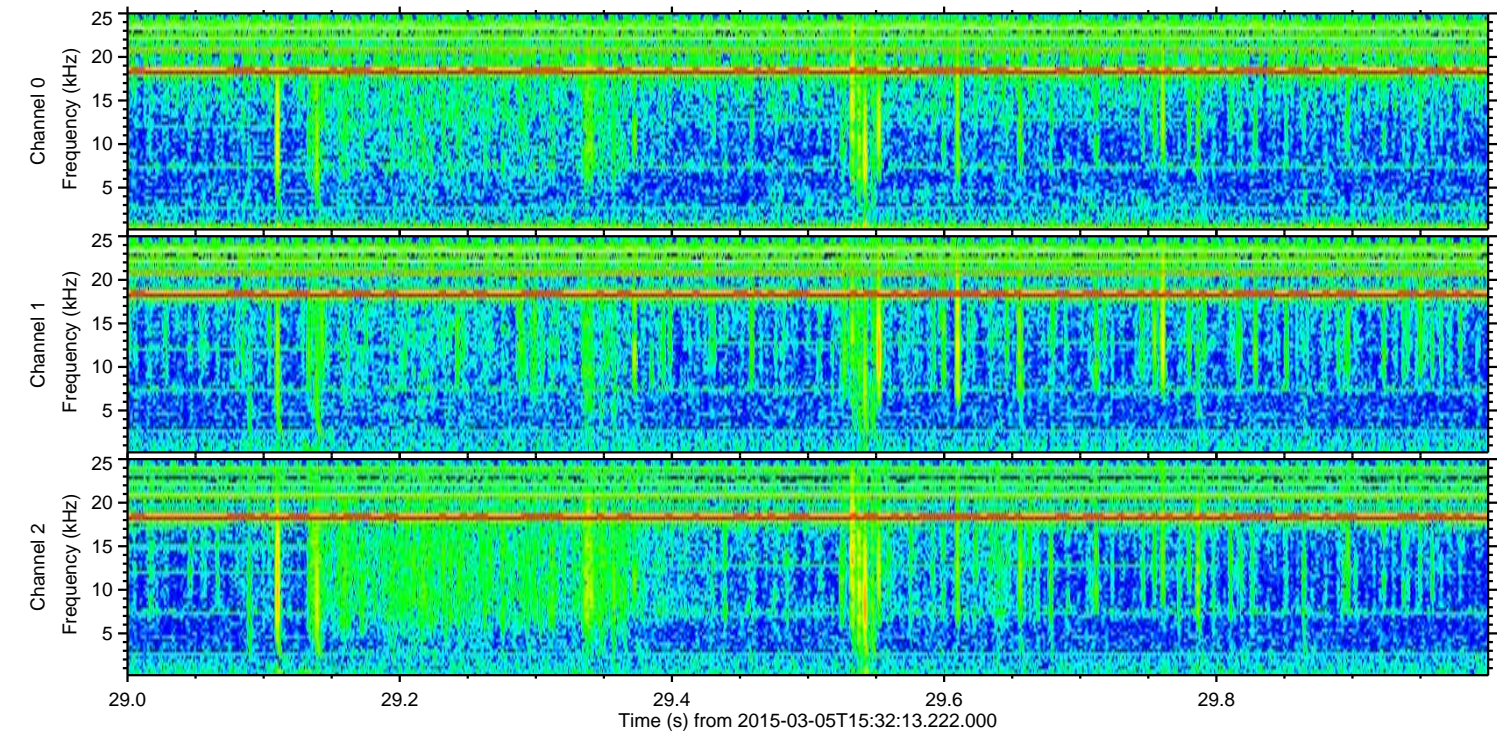
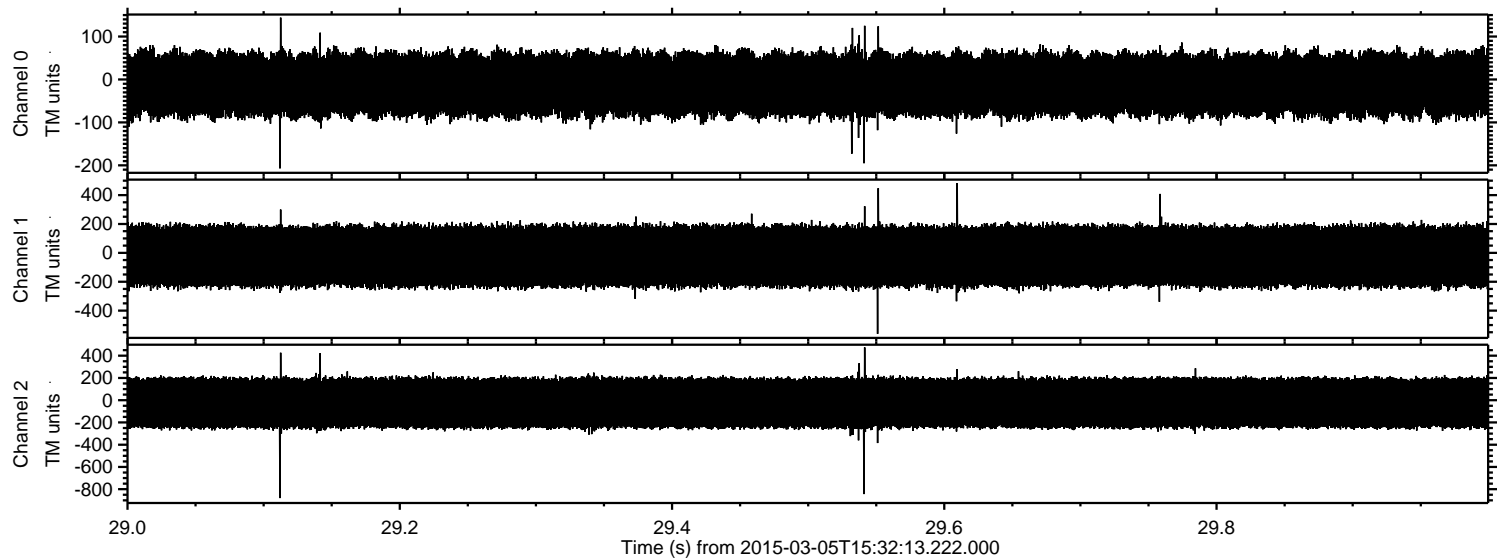

Channel 0
mn: -207
mx: 144
 μ : -11.8
 σ : 43.9

Channel 1
mn: -561
mx: 483
 μ : -22.6
 σ : 125.2

Channel 2
mn: -880
mx: 475
 μ : -24.3
 σ : 144.1

ELMAVAN 3D WAVEFORMS (Measured data sampled at 50 kHz) 49810 packets of 144 samples from 2015-03-05T15:32:13.222.000. Part 121/144

