

# ELMAVAN 3D WAVEFORMS (Measured data sampled at 50 kHz) 49804 packets of 144 samples from 2015-03-05T13:22:09.000.000.

Processed Sat Mar 7 20:21:45 2015 by ELM ver.2012-10-06 from 001\_\_elm20150305\_132207\_\_dat00.bin

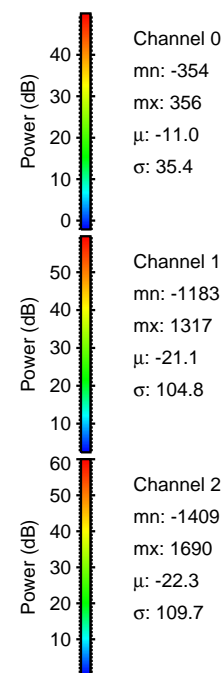

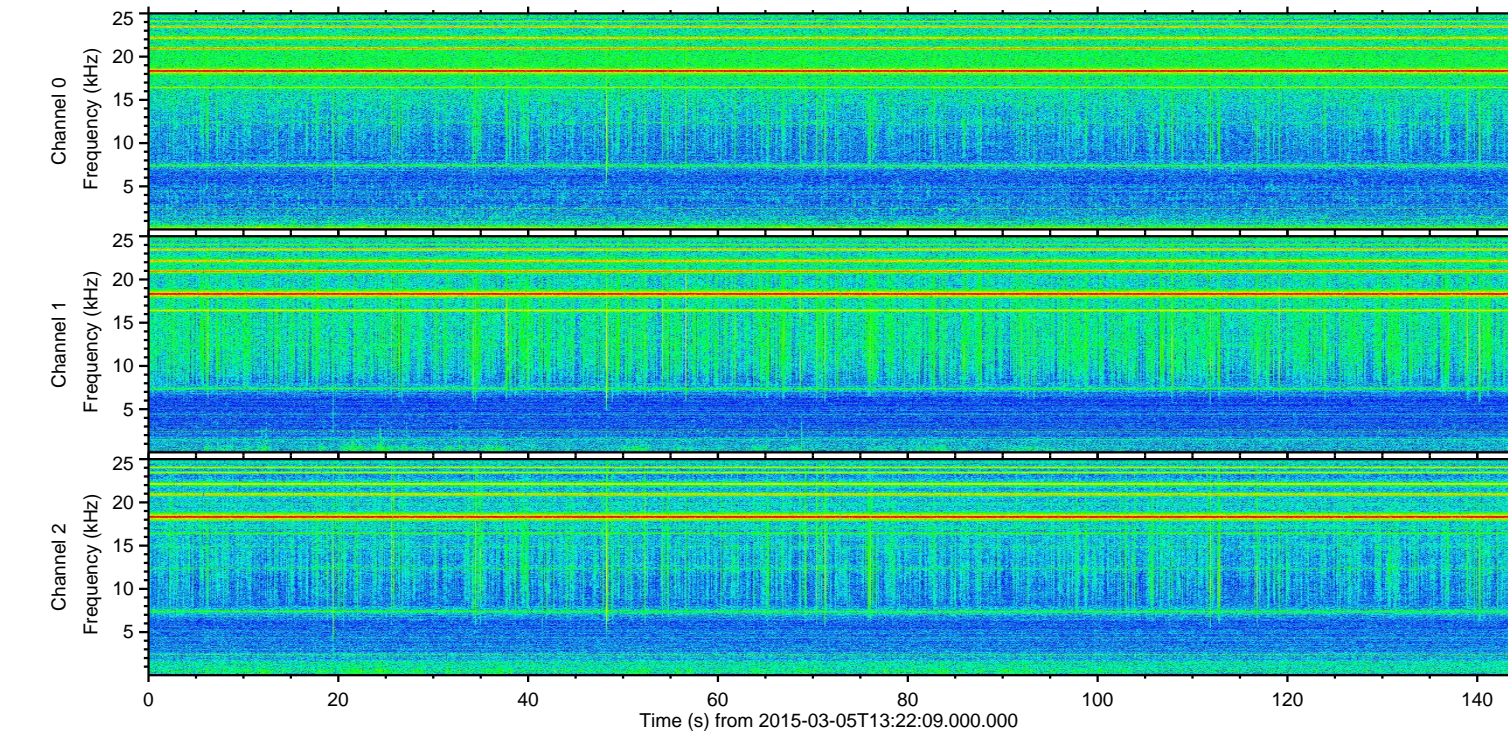
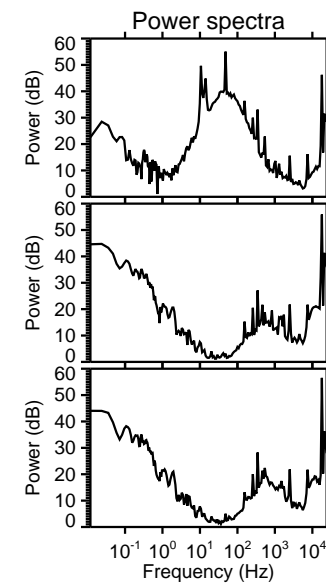
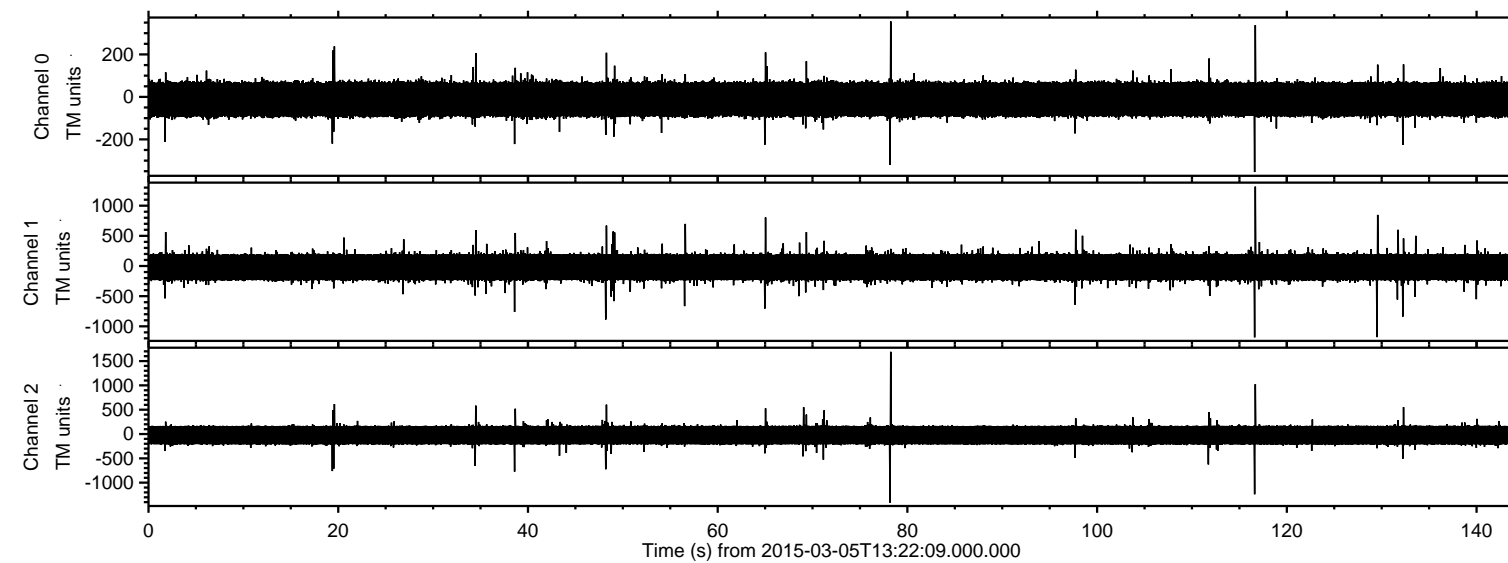

Processed Sat Mar 7 20:21:57 2015 by ELM ver.2012-10-06 from 001\_\_elm20150305\_132207\_\_dat00.bin

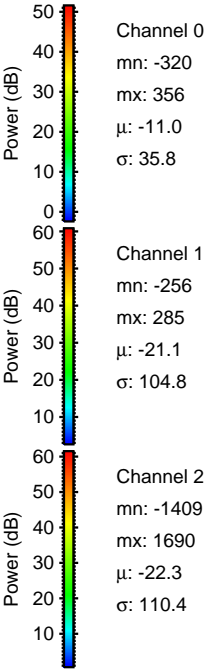
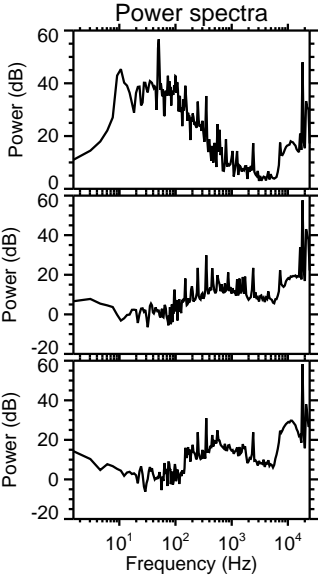
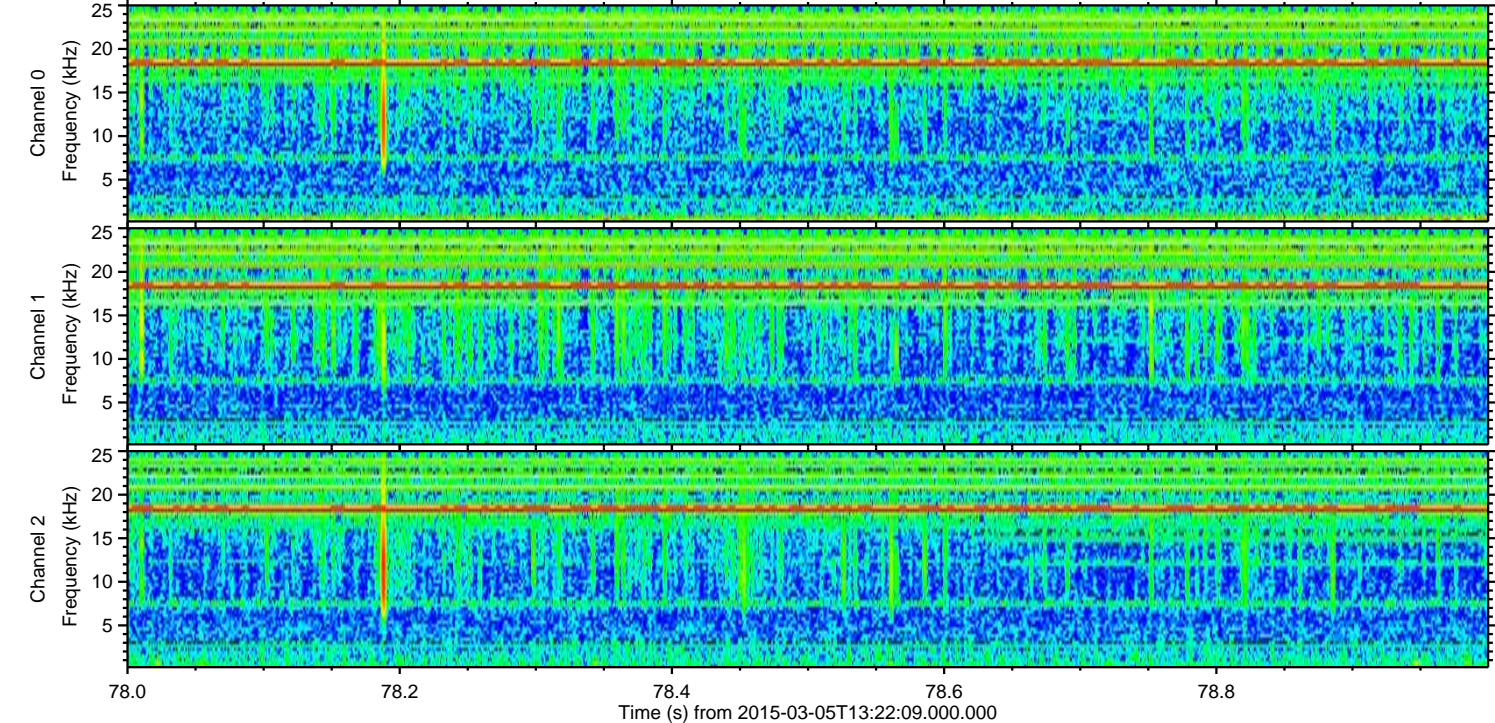
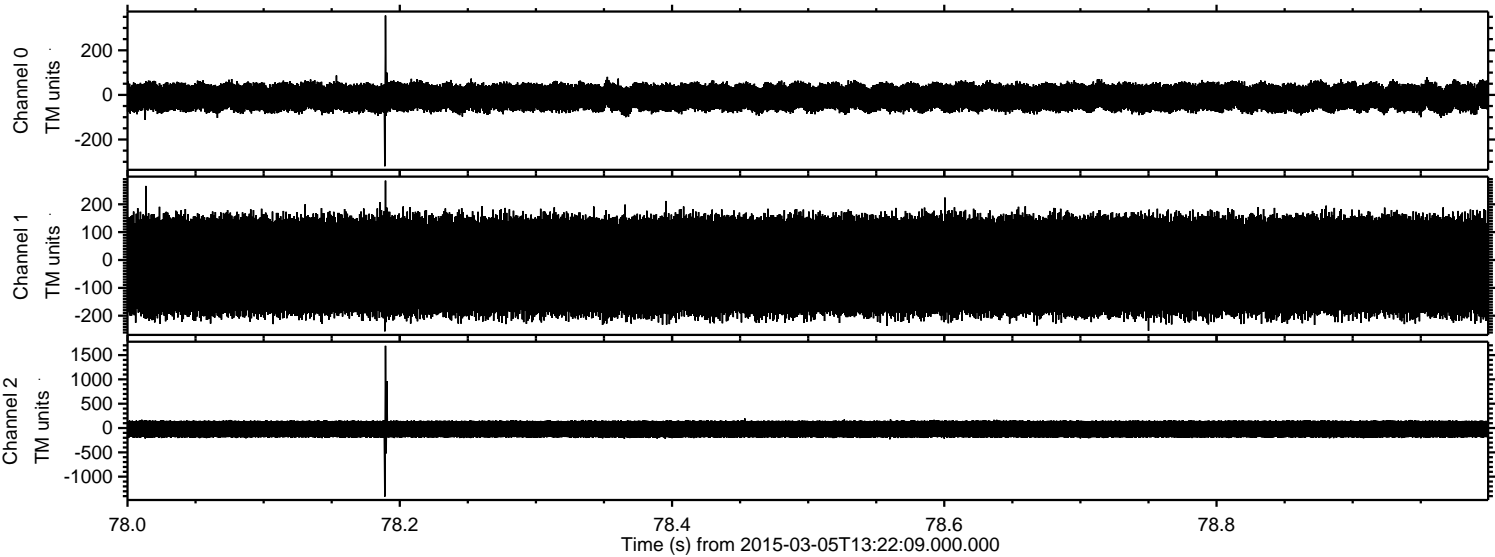



ELMAVAN 3D WAVEFORMS (Measured data sampled at 50 kHz) 49804 packets of 144 samples from 2015-03-05T13:22:09.000.000. Part 117/144

Processed Sat Mar 7 20:21:58 2015 by ELM ver.2012-10-06 from 001\_\_elm20150305\_132207\_\_dat00.bin

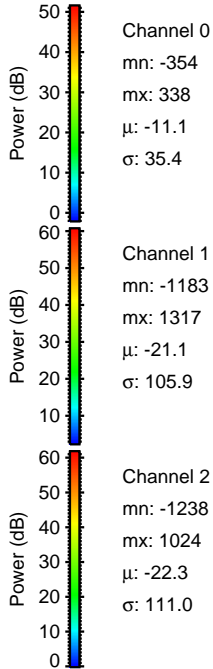
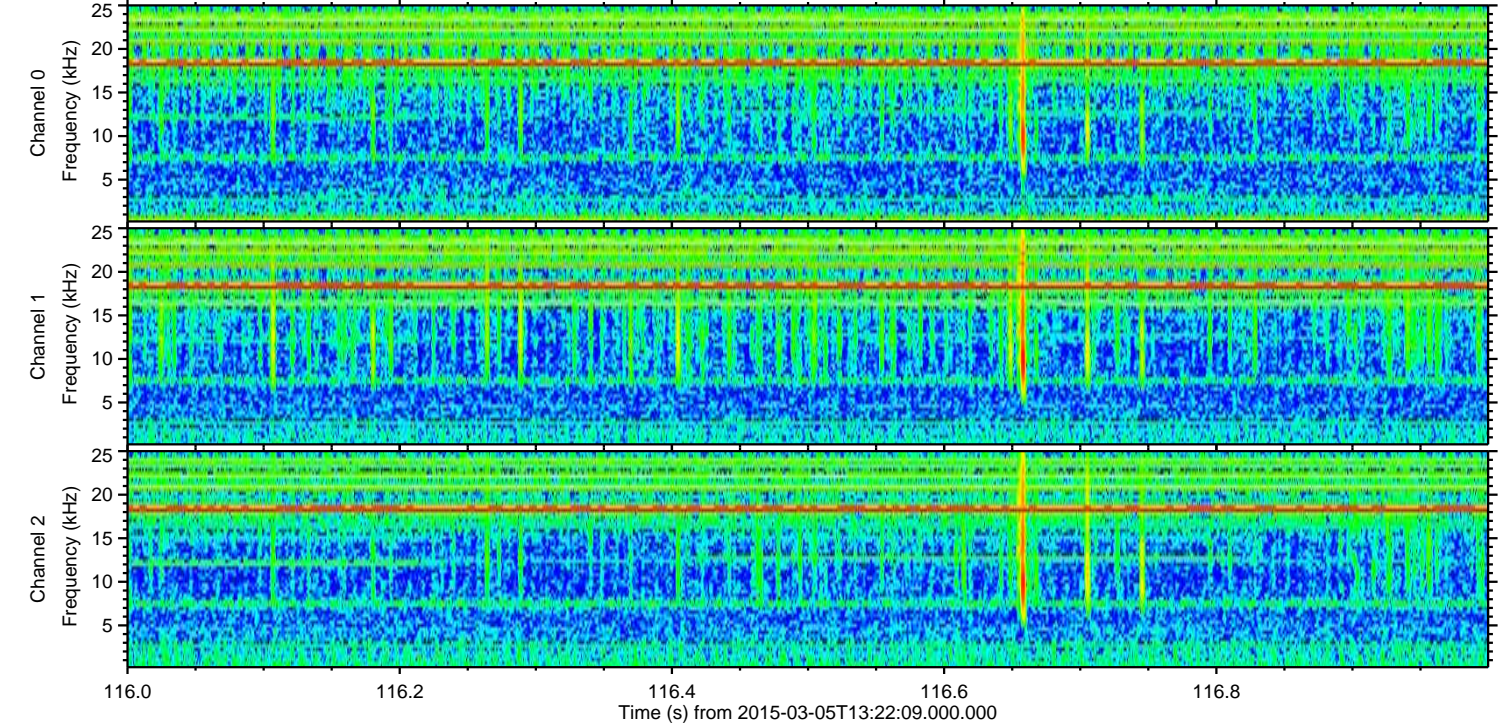
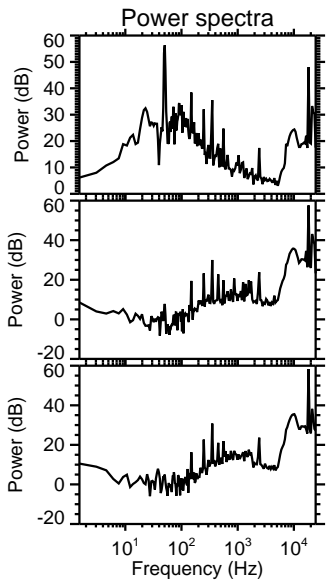
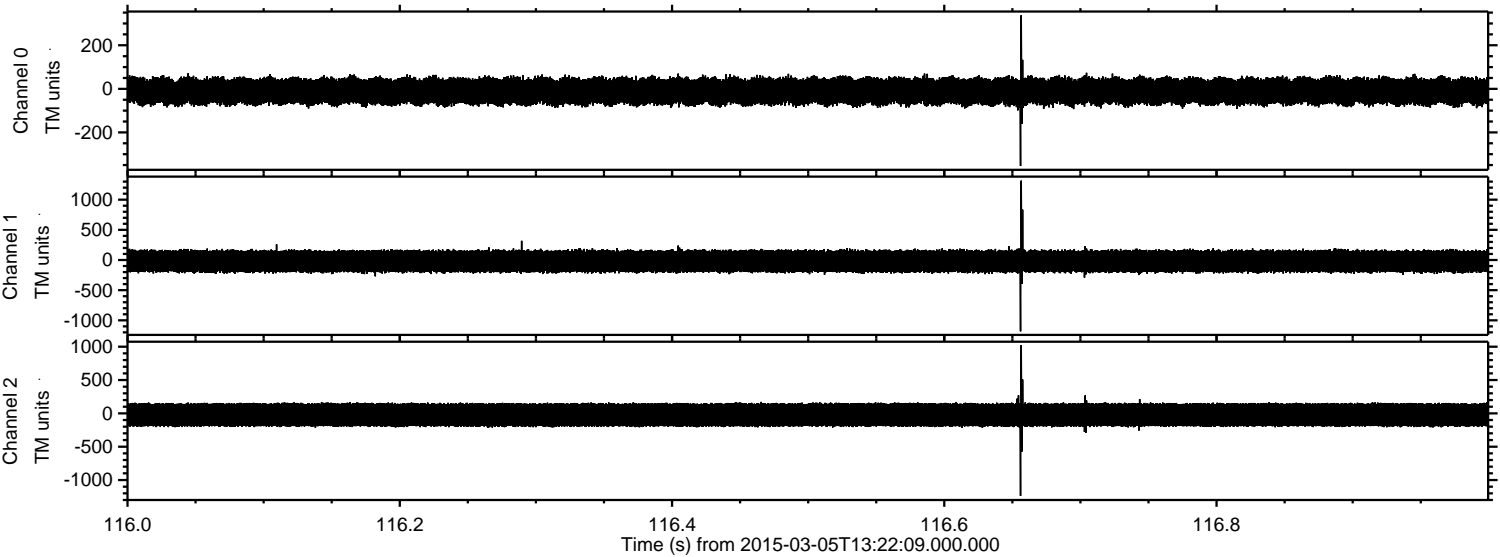



ELMAVAN 3D WAVEFORMS (Measured data sampled at 50 kHz) 49804 packets of 144 samples from 2015-03-05T13:22:09.000.000. Part 130/144

Processed Sat Mar 7 20:21:59 2015 by ELM ver.2012-10-06 from 001\_\_elm20150305\_132207\_\_dat00.bin

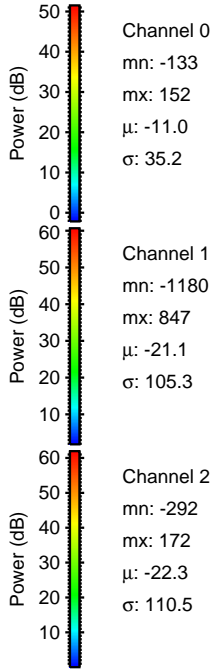
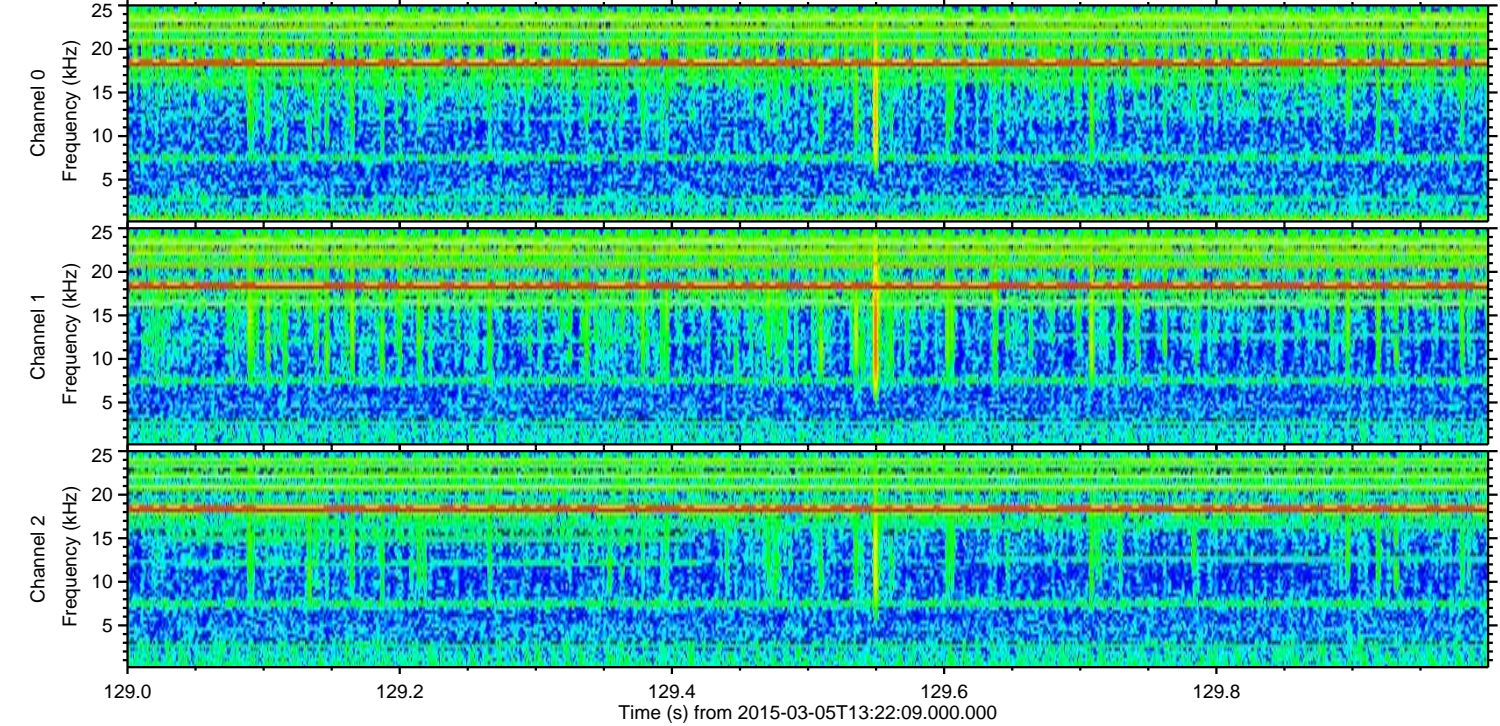
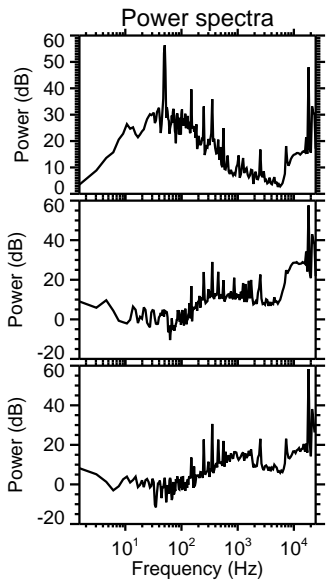
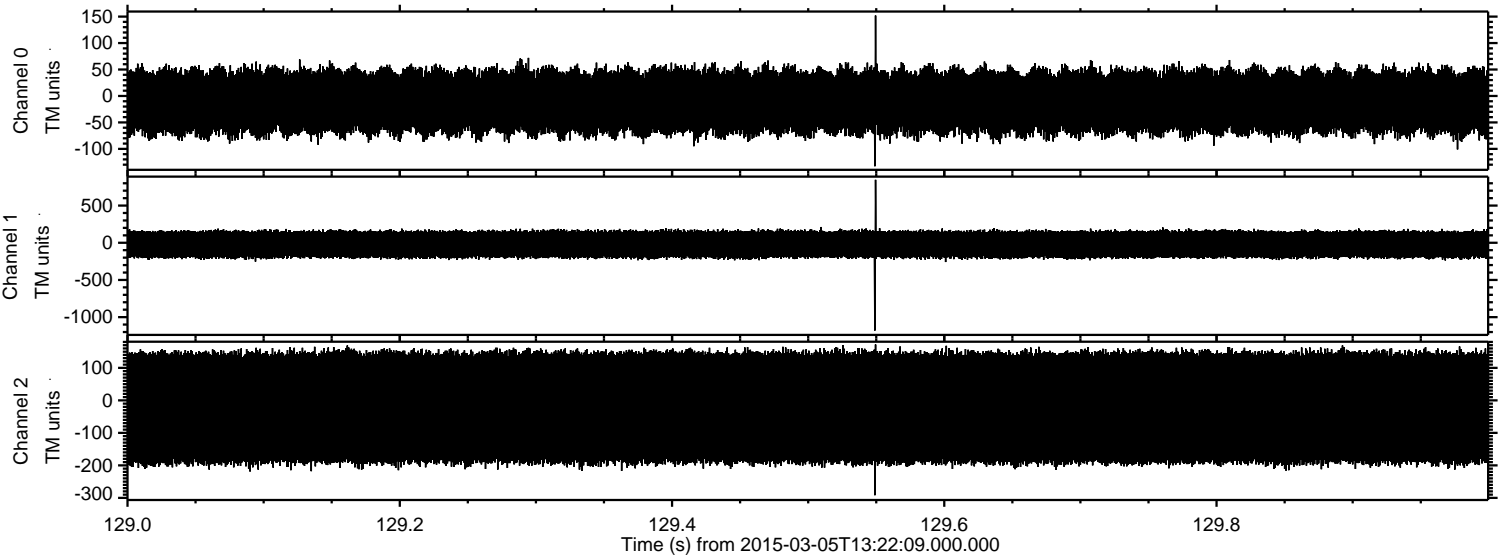



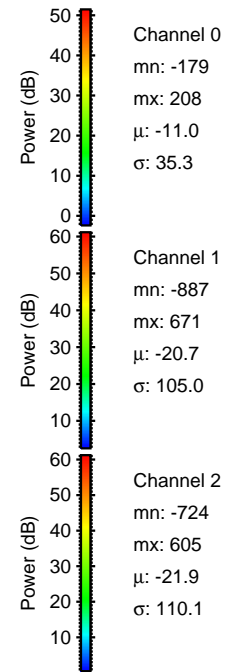
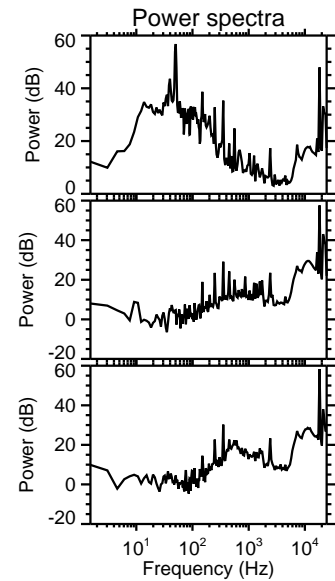
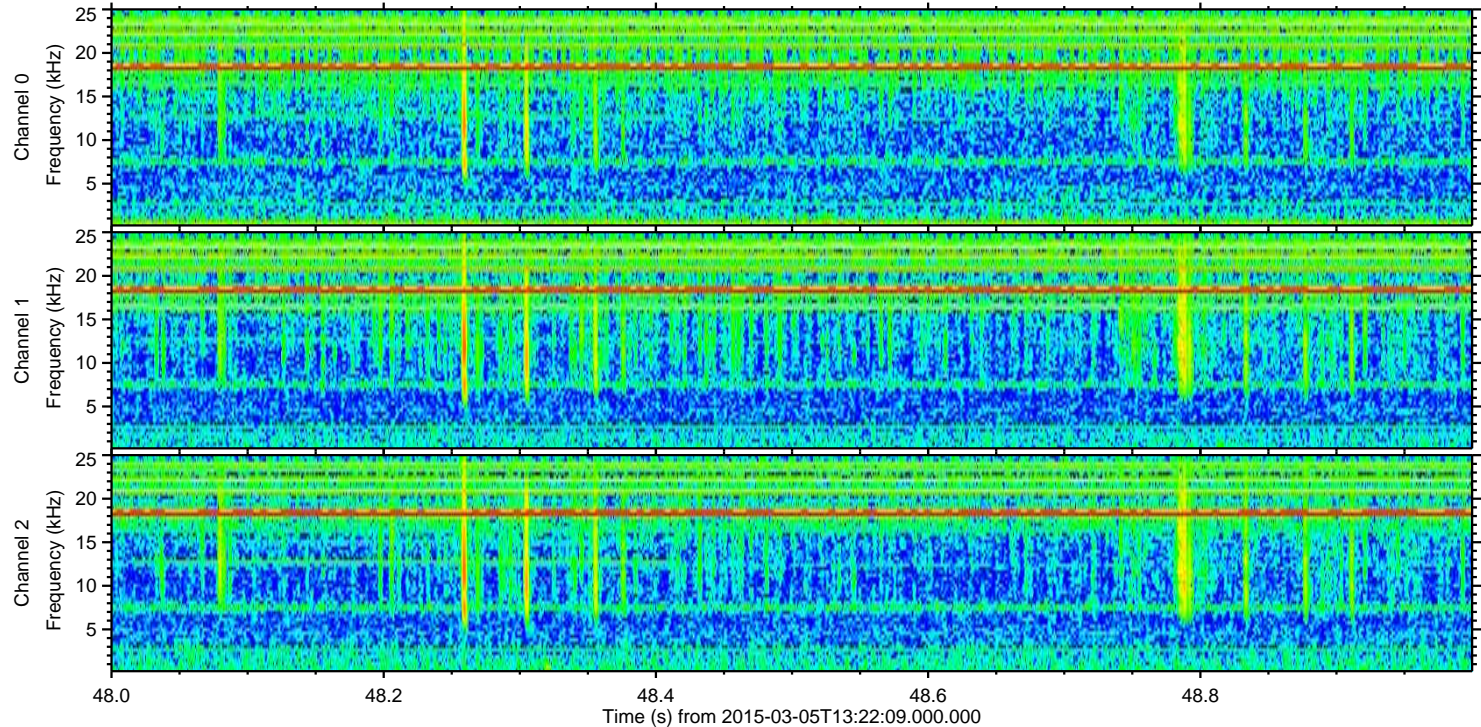
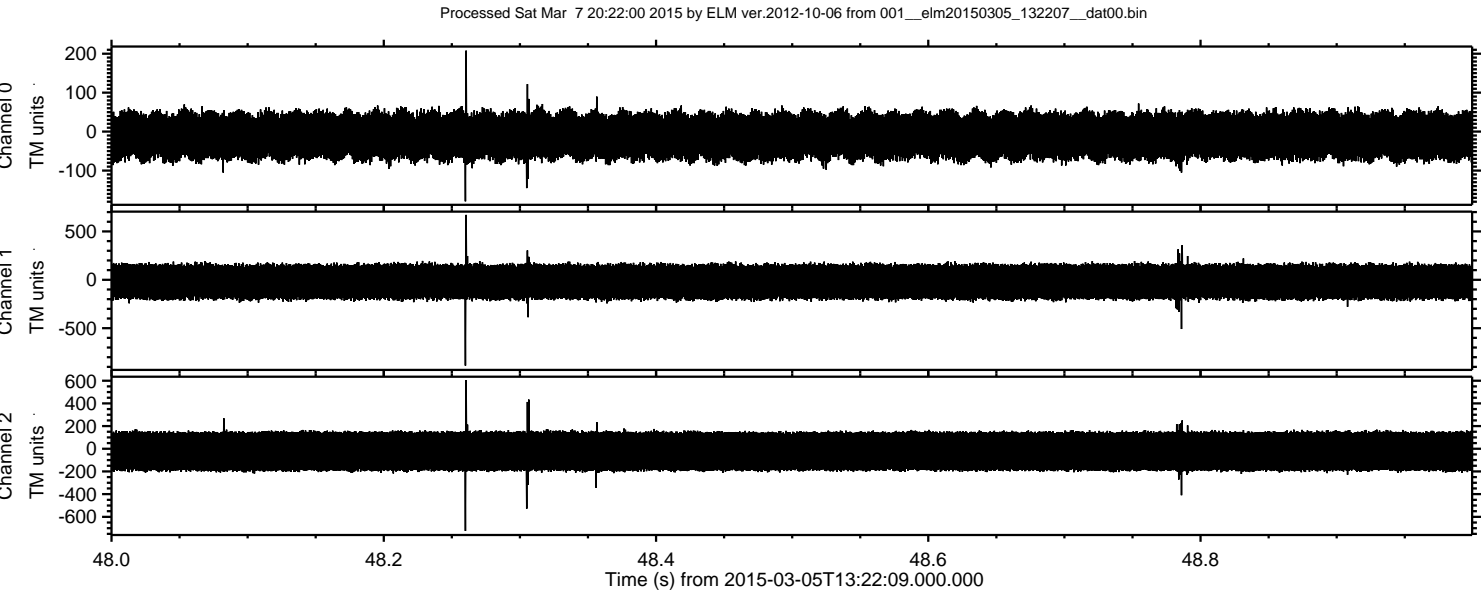



ELMAVAN 3D WAVEFORMS (Measured data sampled at 50 kHz) 49804 packets of 144 samples from 2015-03-05T13:22:09.000.000. Part 133/144

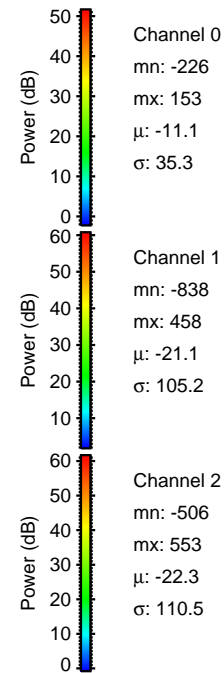
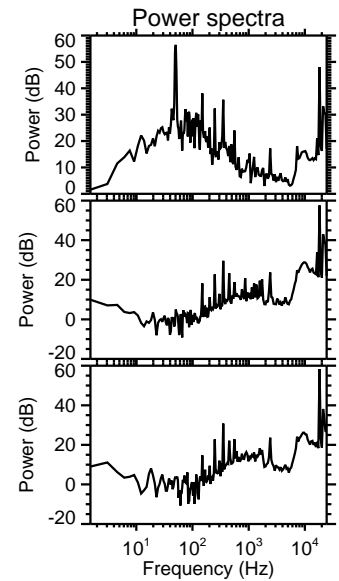
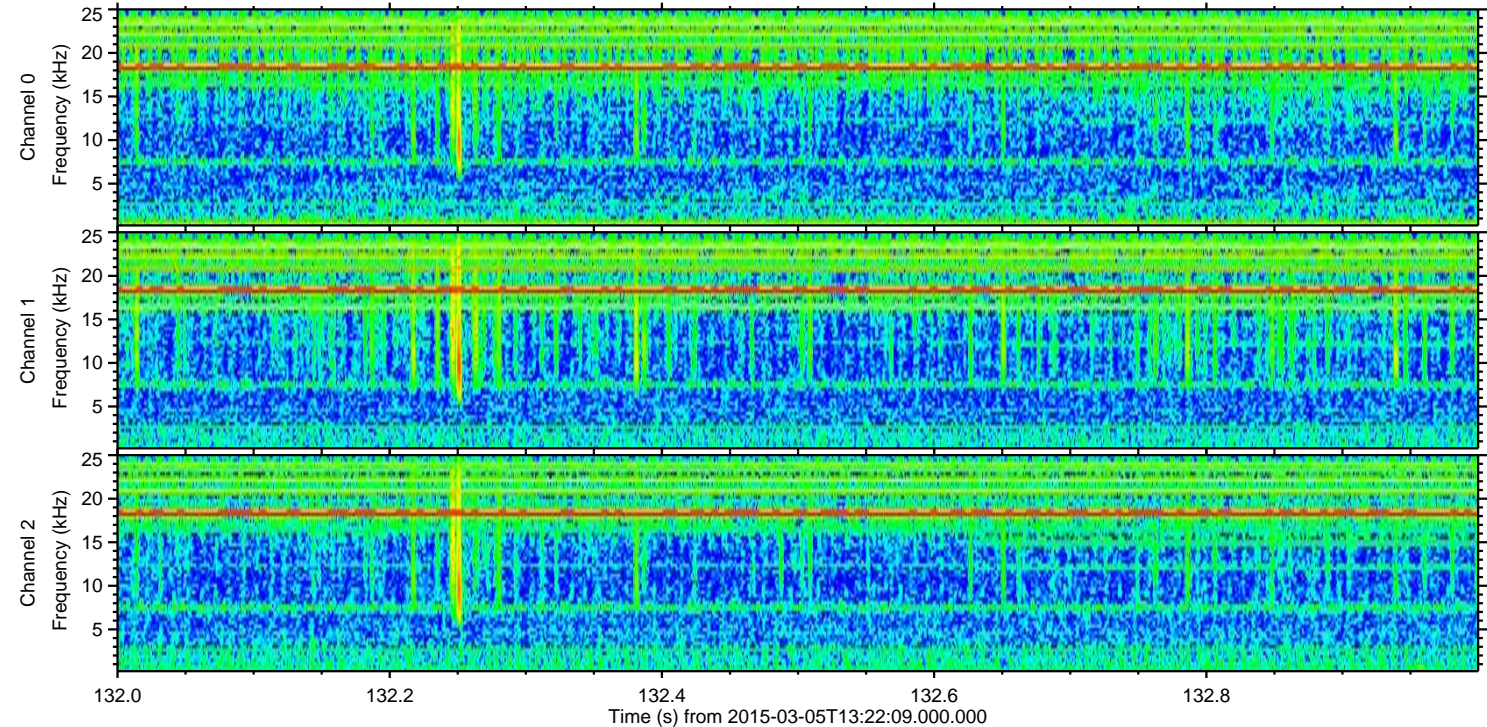
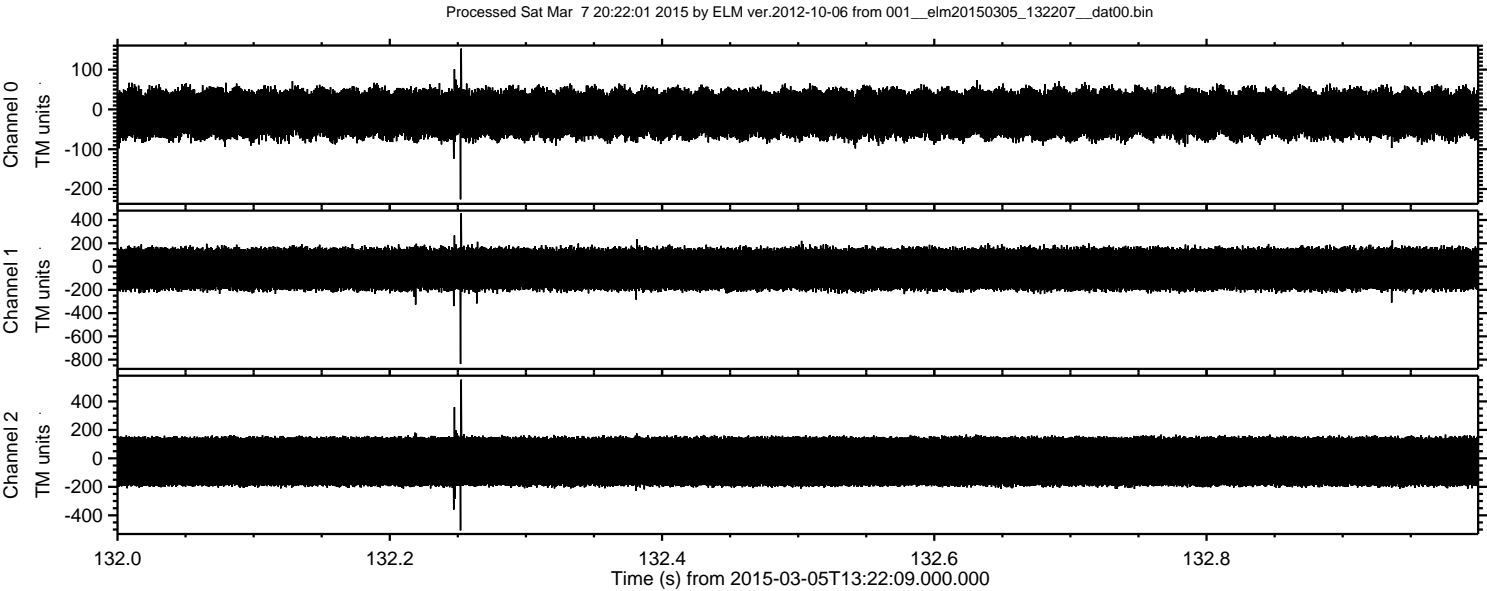



Processed Sat Mar 7 20:22:02 2015 by ELM ver.2012-10-06 from 001\_\_elm20150305\_132207\_\_dat00.bin

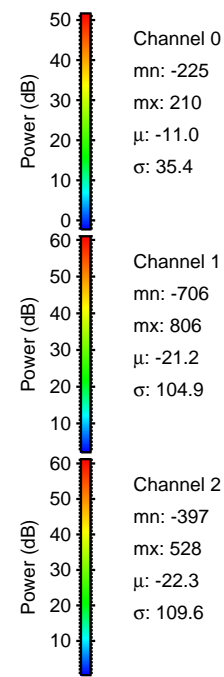
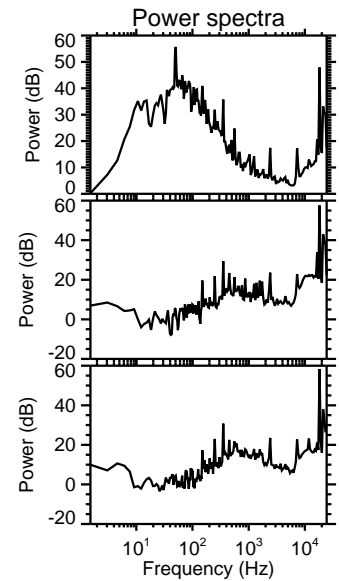
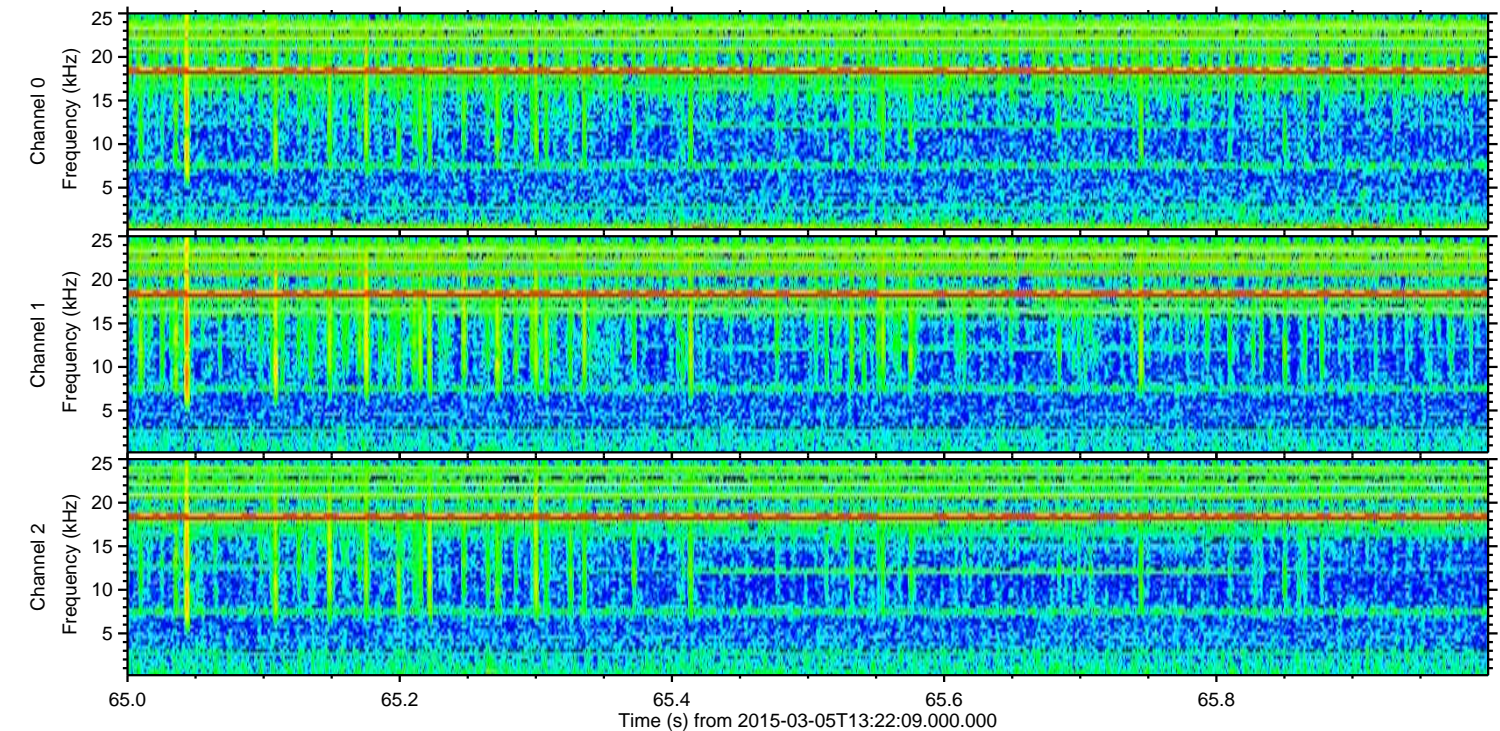
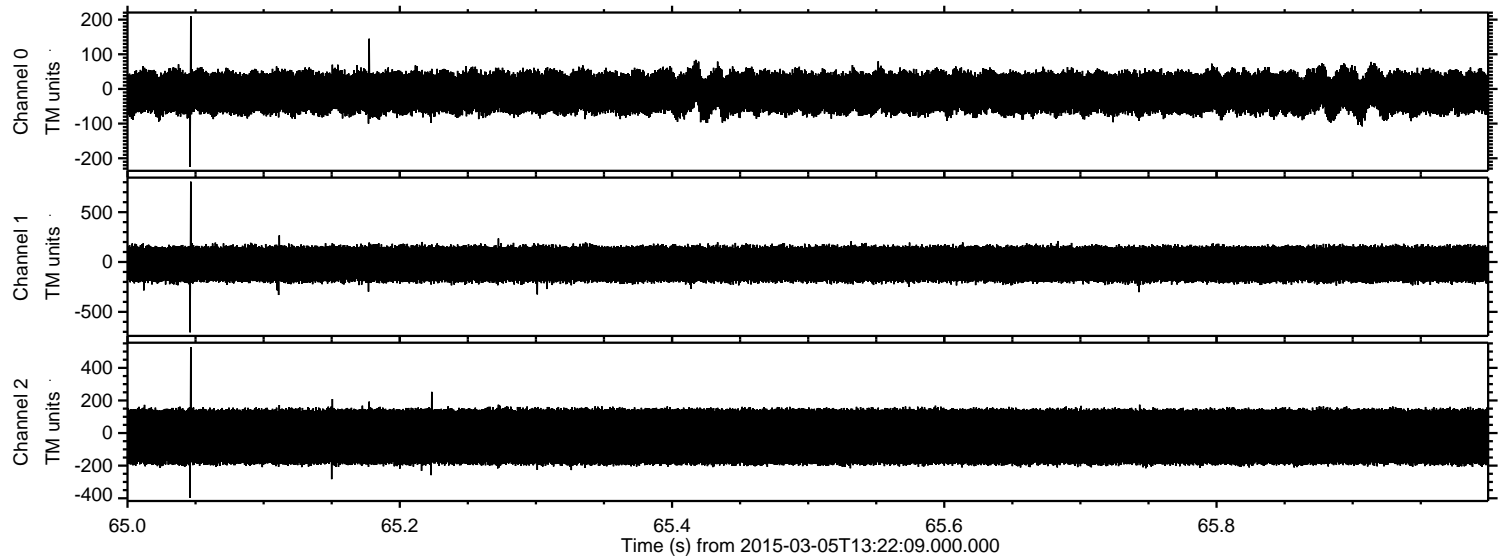



Processed Sat Mar 7 20:22:03 2015 by ELM ver.2012-10-06 from 001\_\_elm20150305\_132207\_\_dat00.bin

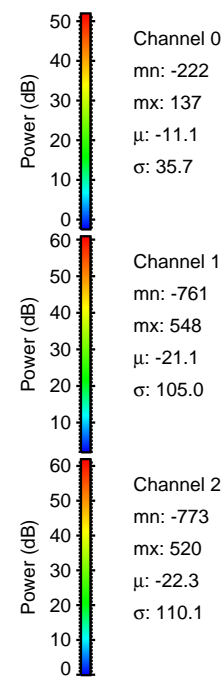
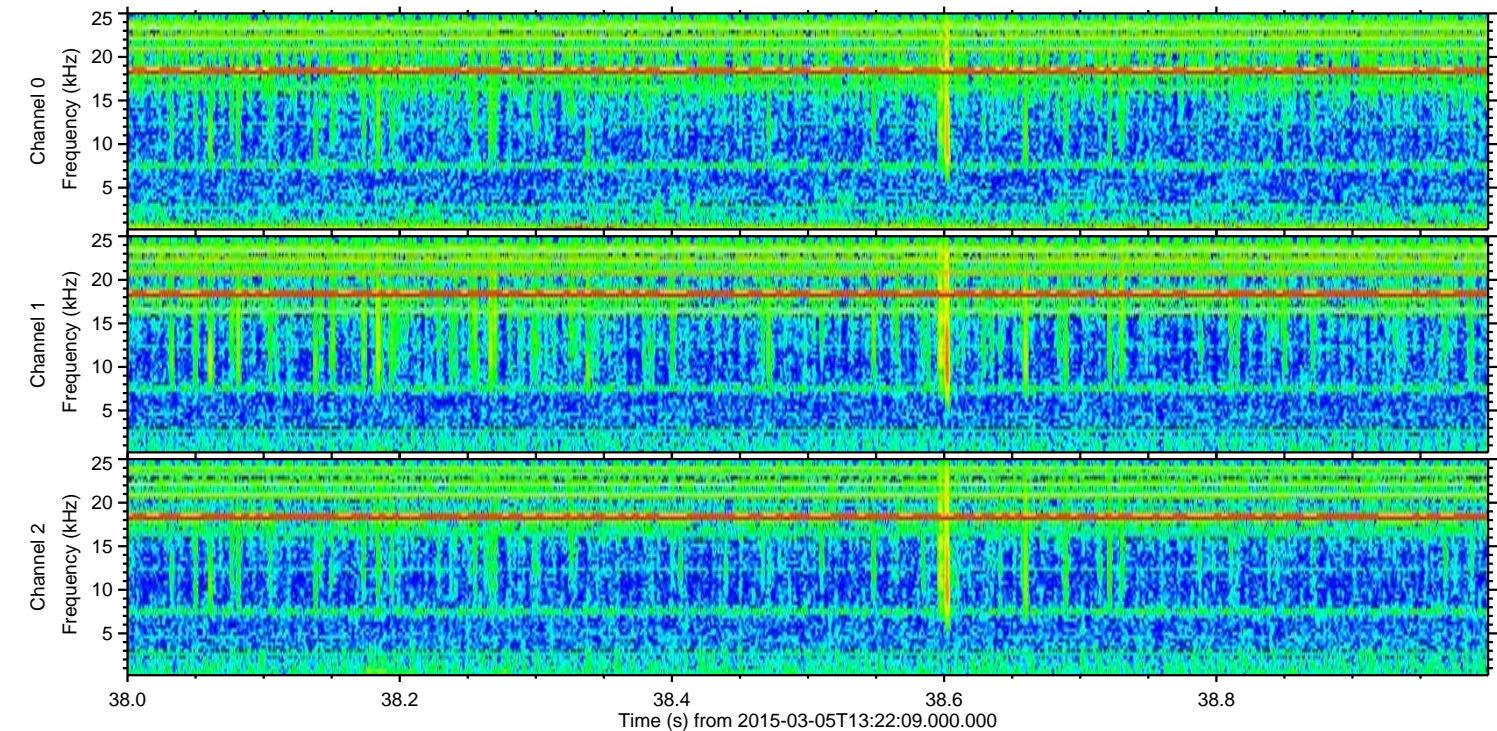
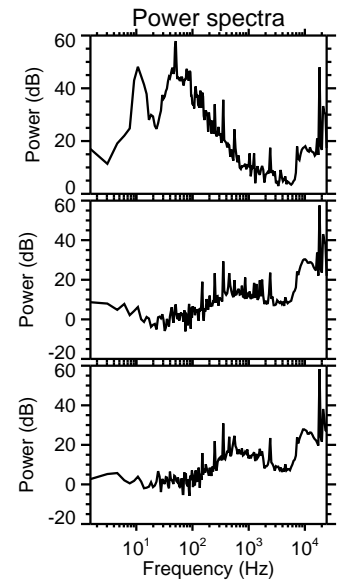
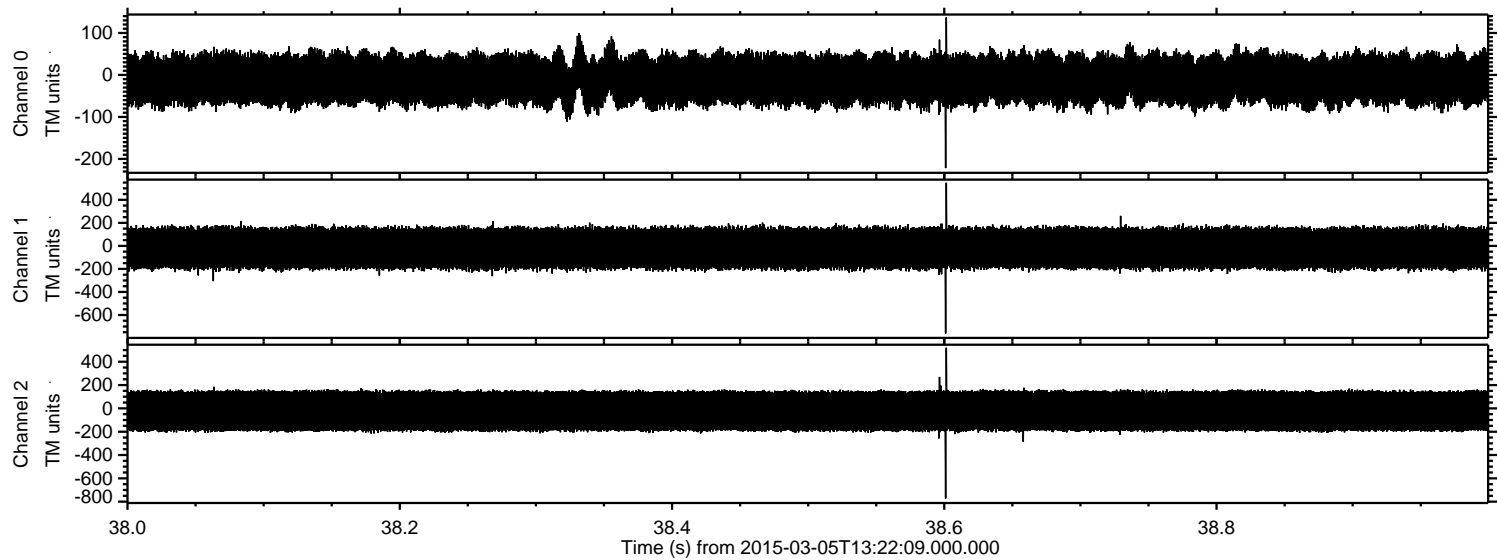



Processed Sat Mar 7 20:22:03 2015 by ELM ver.2012-10-06 from 001\_\_elm20150305\_132207\_\_dat00.bin

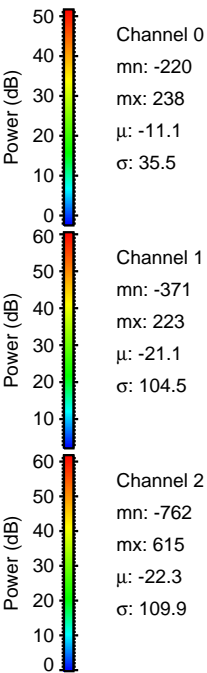
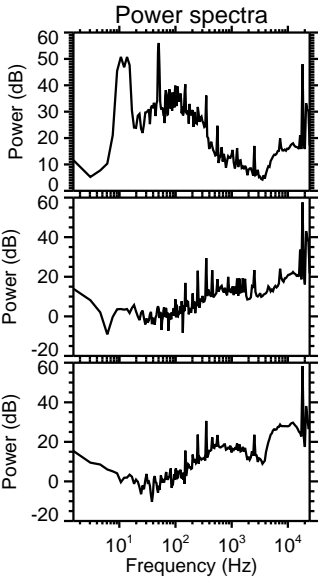
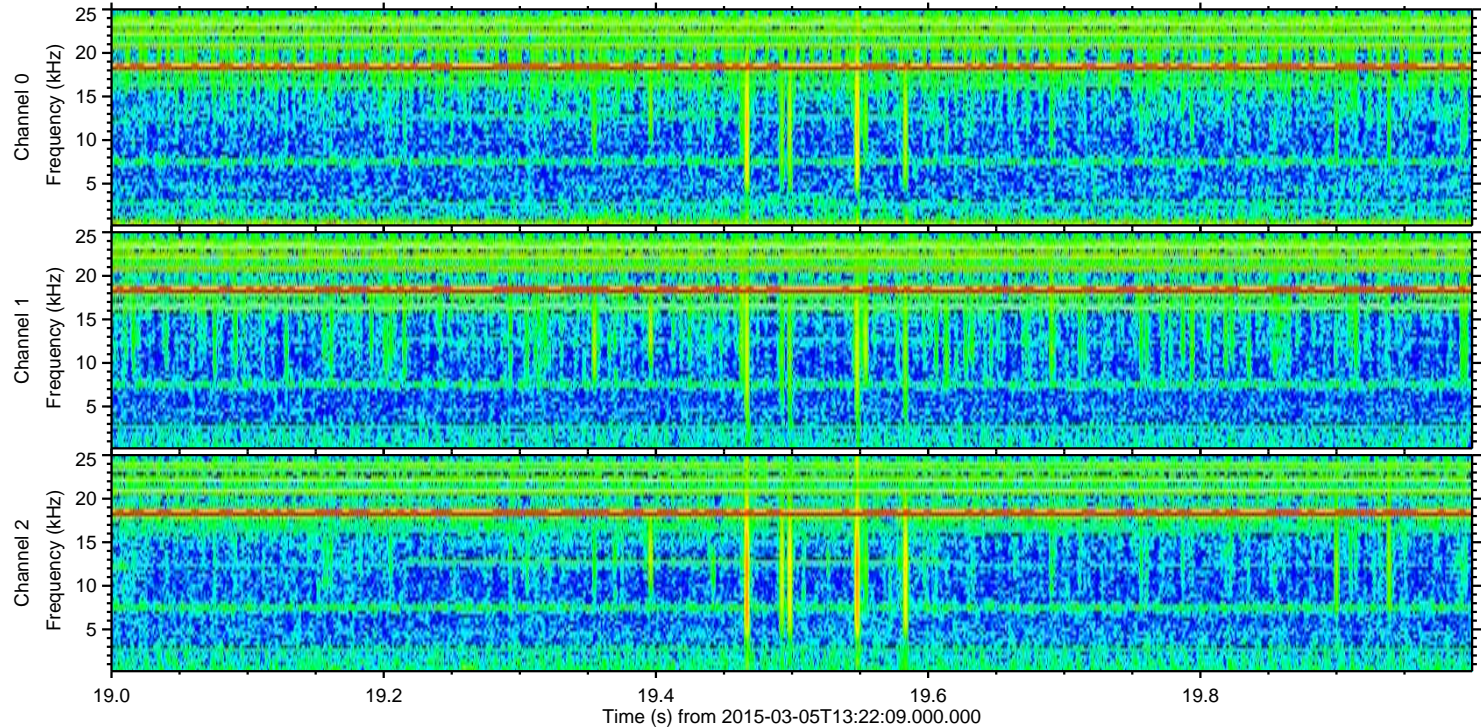
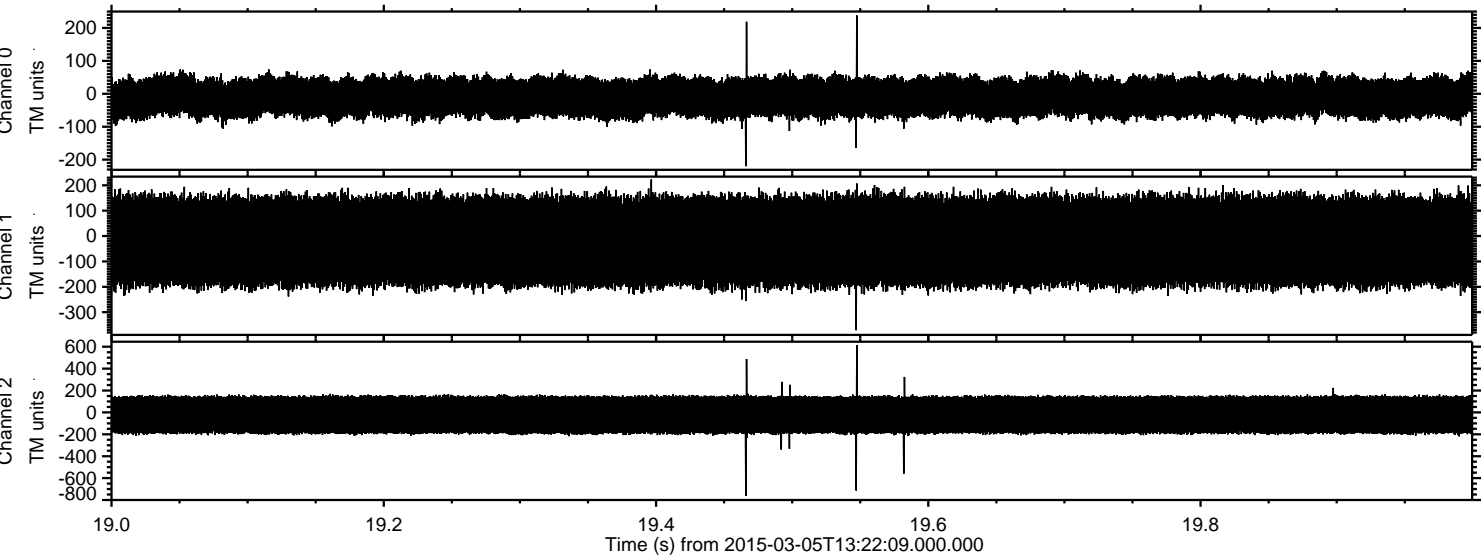



Processed Sat Mar 7 20:22:04 2015 by ELM ver.2012-10-06 from 001\_\_elm20150305\_132207\_\_dat00.bin

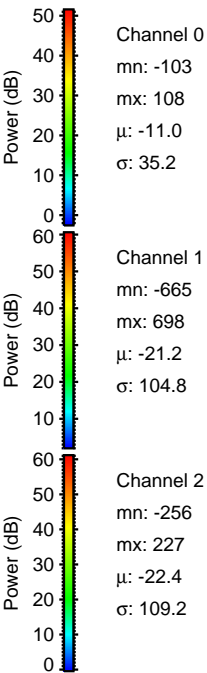
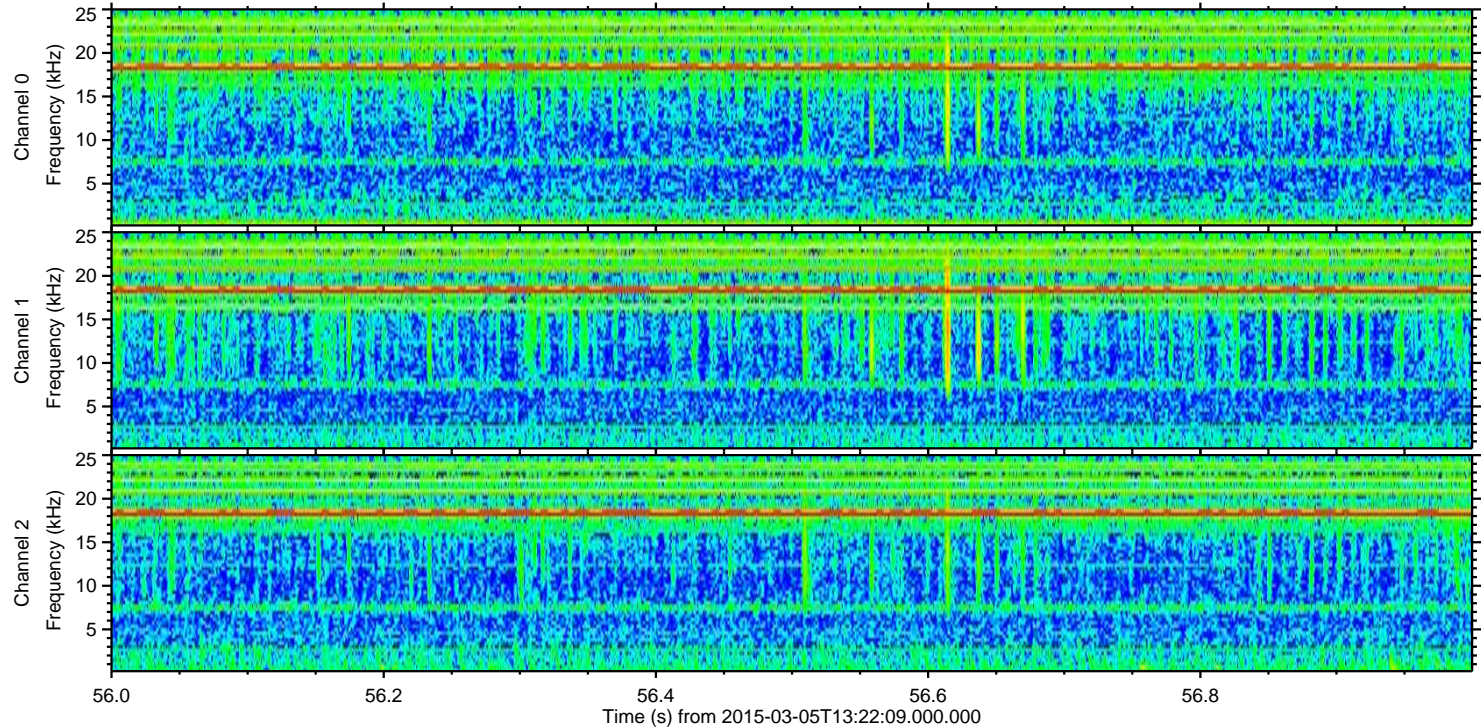
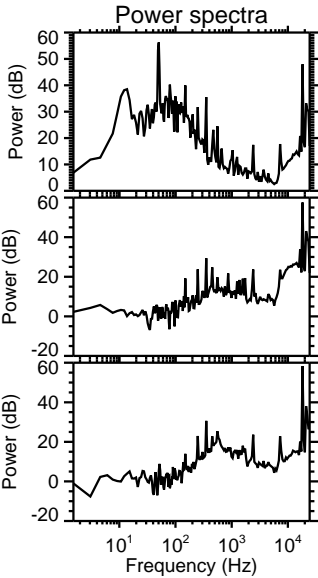
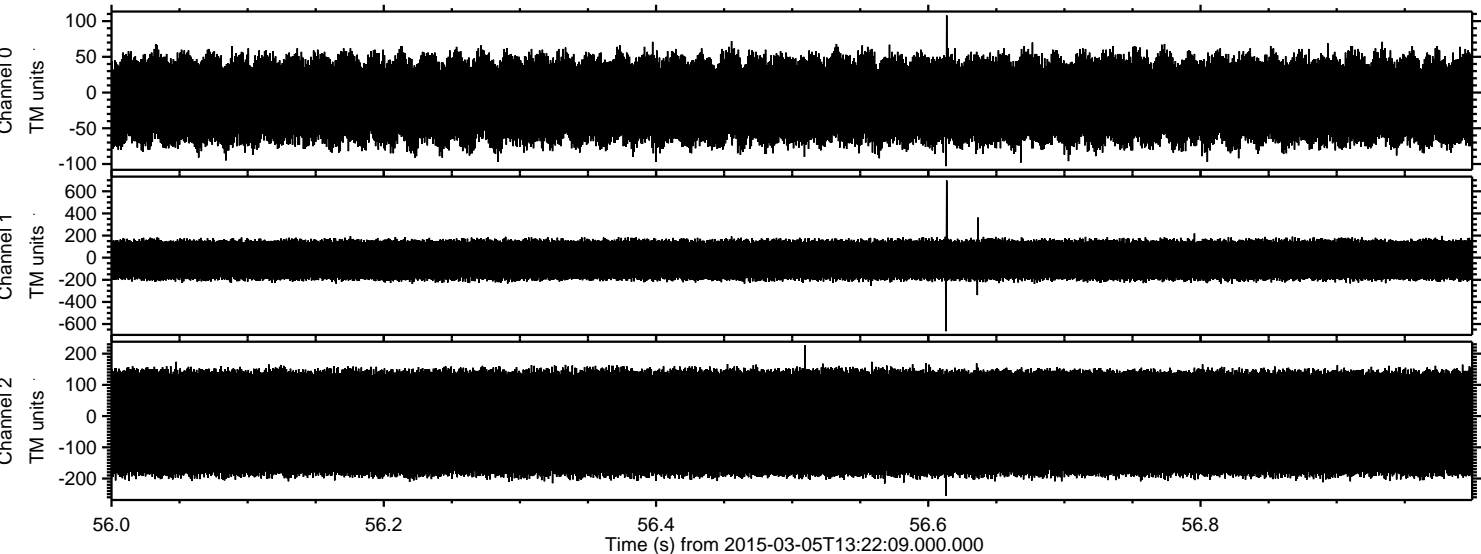



Processed Sat Mar 7 20:22:05 2015 by ELM ver.2012-10-06 from 001\_\_elm20150305\_132207\_\_dat00.bin

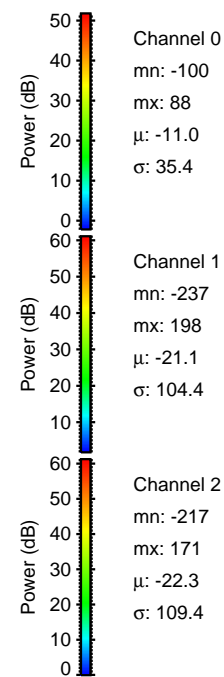
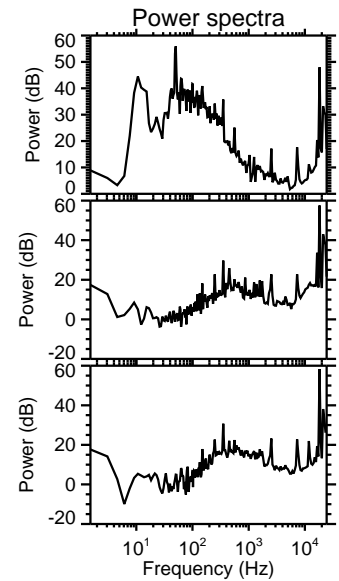
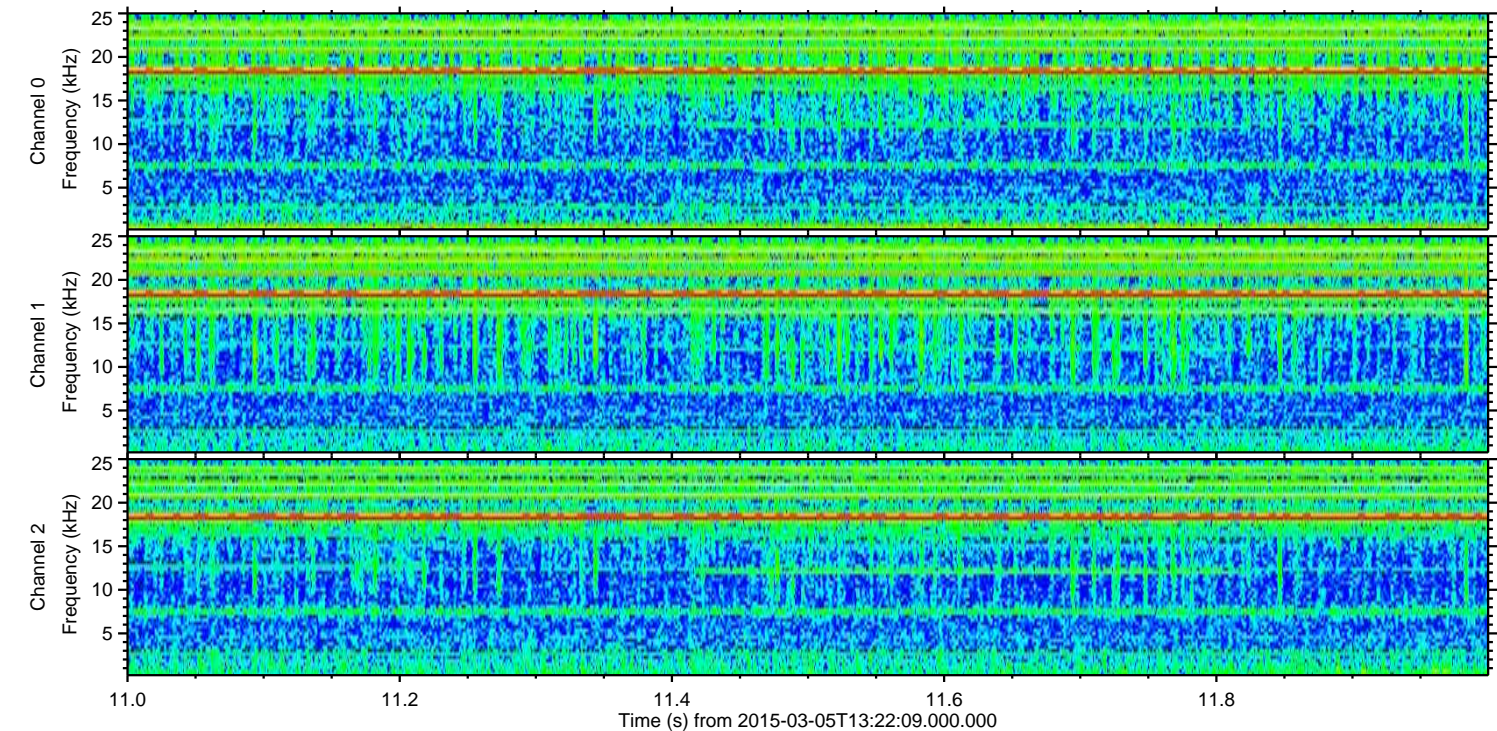
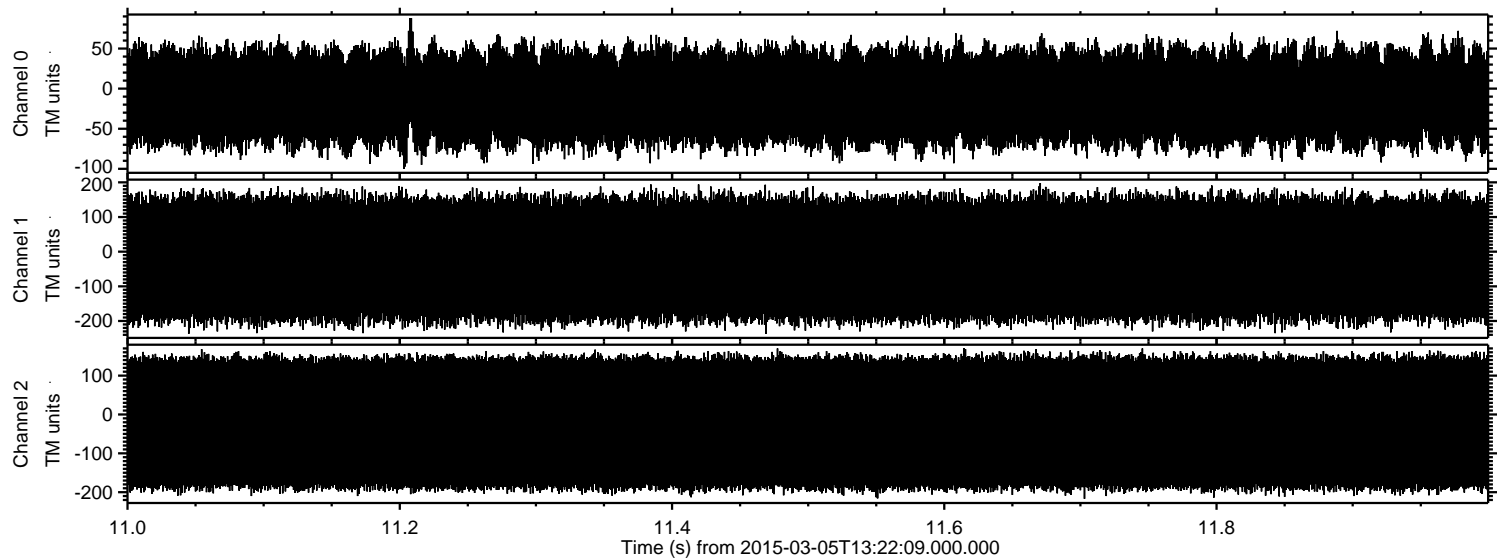

Channel 0  
mn: -100  
mx: 88  
 $\mu$ : -11.0  
 $\sigma$ : 35.4

Channel 1  
mn: -237  
mx: 198  
 $\mu$ : -21.1  
 $\sigma$ : 104.4

Channel 2  
mn: -217  
mx: 171  
 $\mu$ : -22.3  
 $\sigma$ : 109.4