

ELMAVAN 3D WAVEFORMS (Measured data sampled at 50 kHz) 49782 packets of 144 samples from 2015-03-05T05:56:54.483.000.

Processed Sat Mar 7 18:41:26 2015 by ELM ver.2012-10-06 from 001__elm20150305_055653__dat00.bin

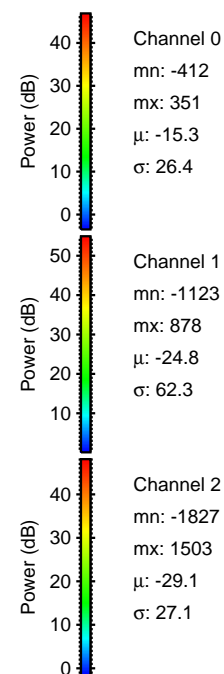

Processed Sat Mar 7 18:41:38 2015 by ELM ver.2012-10-06 from 001__elm20150305_055653__dat00.bin

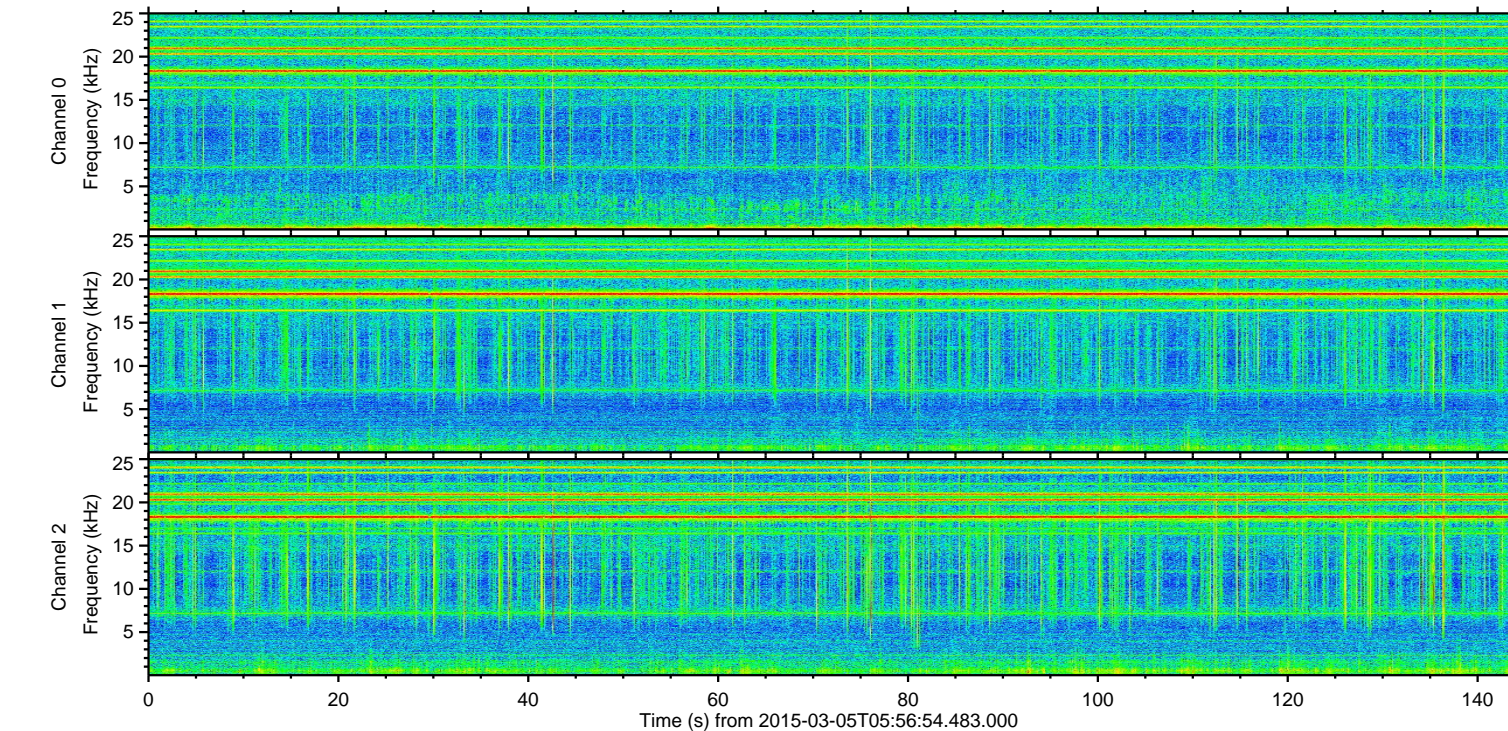
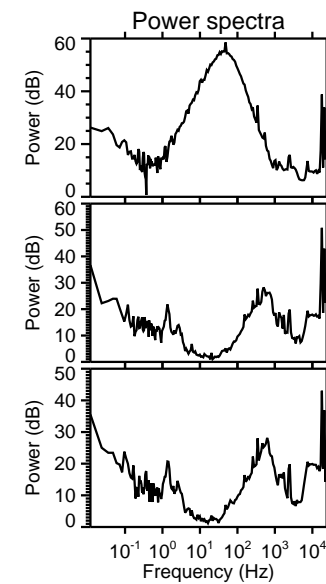
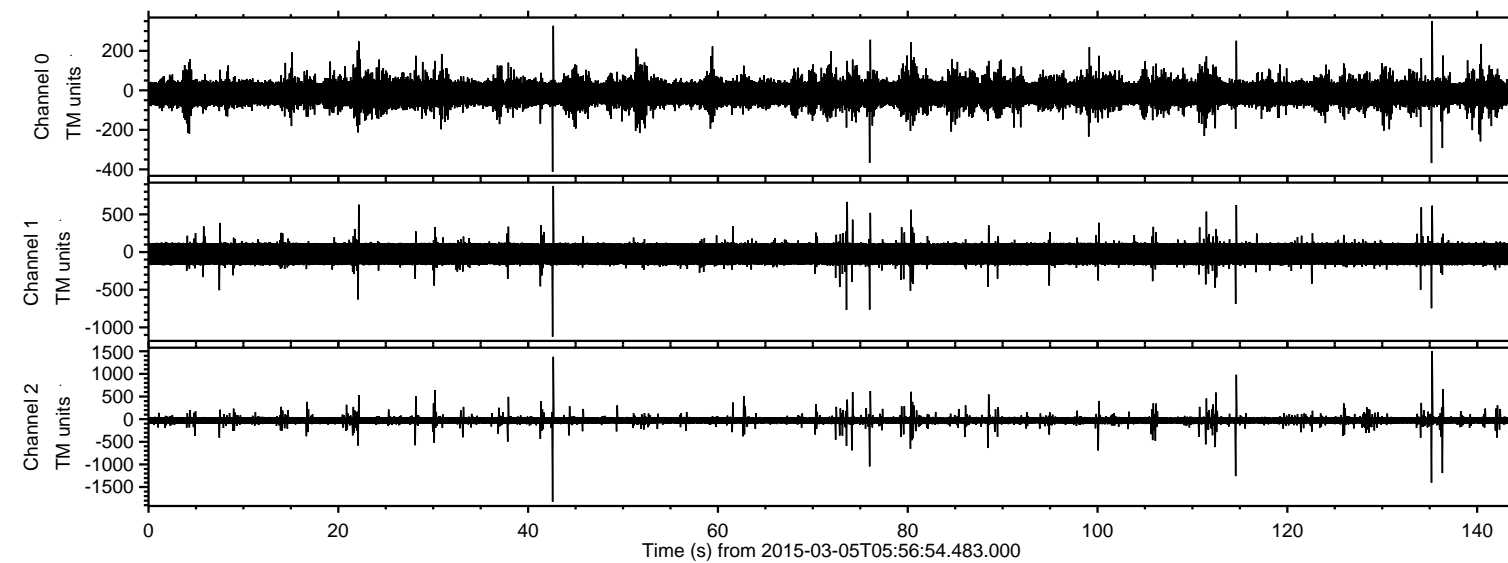
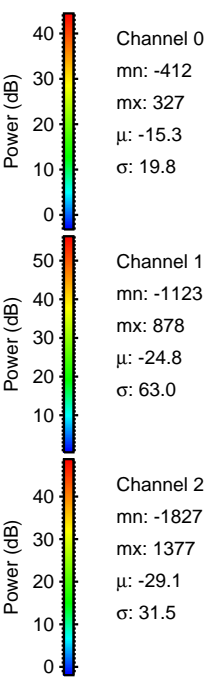
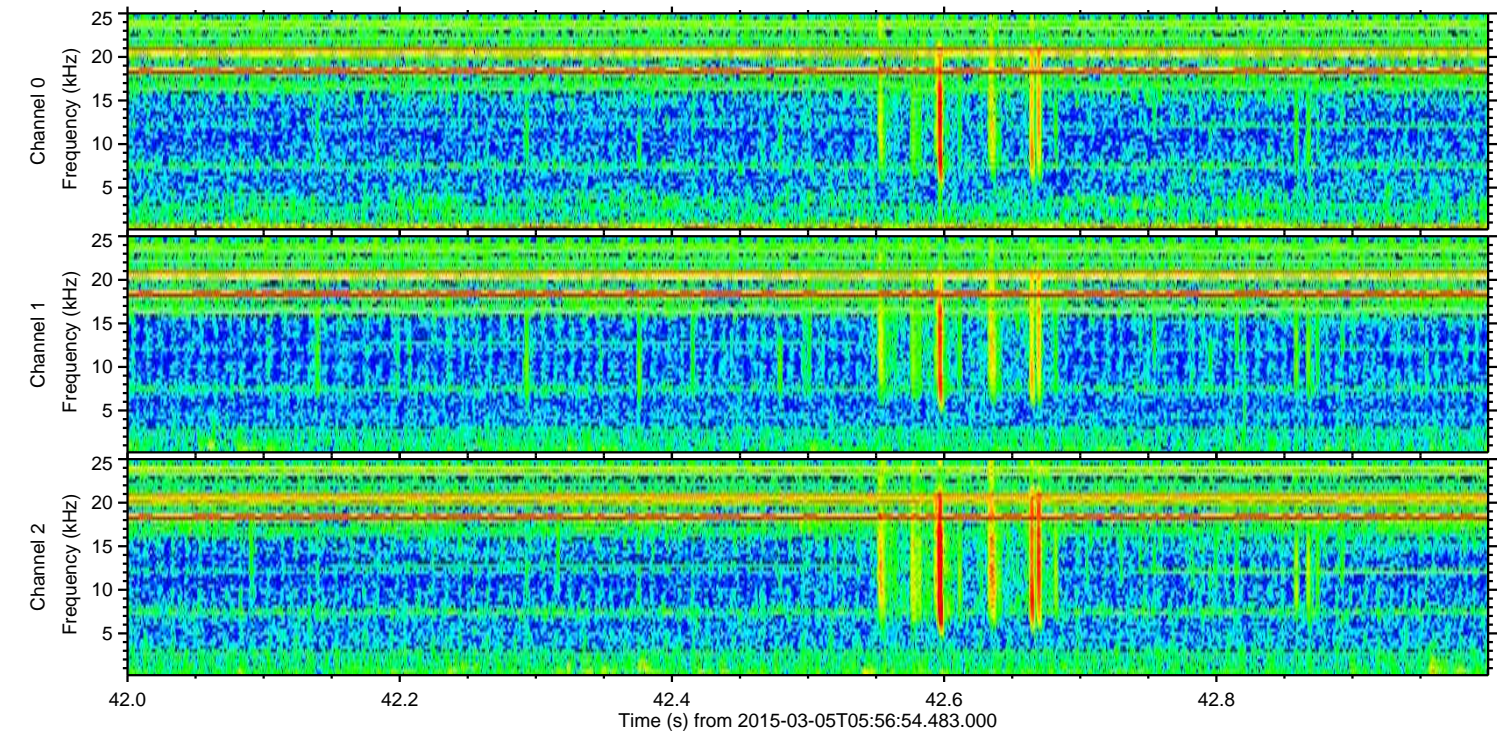
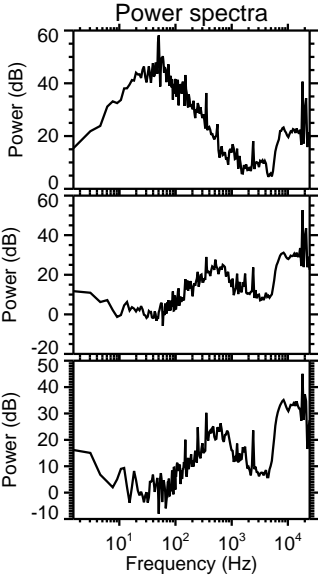
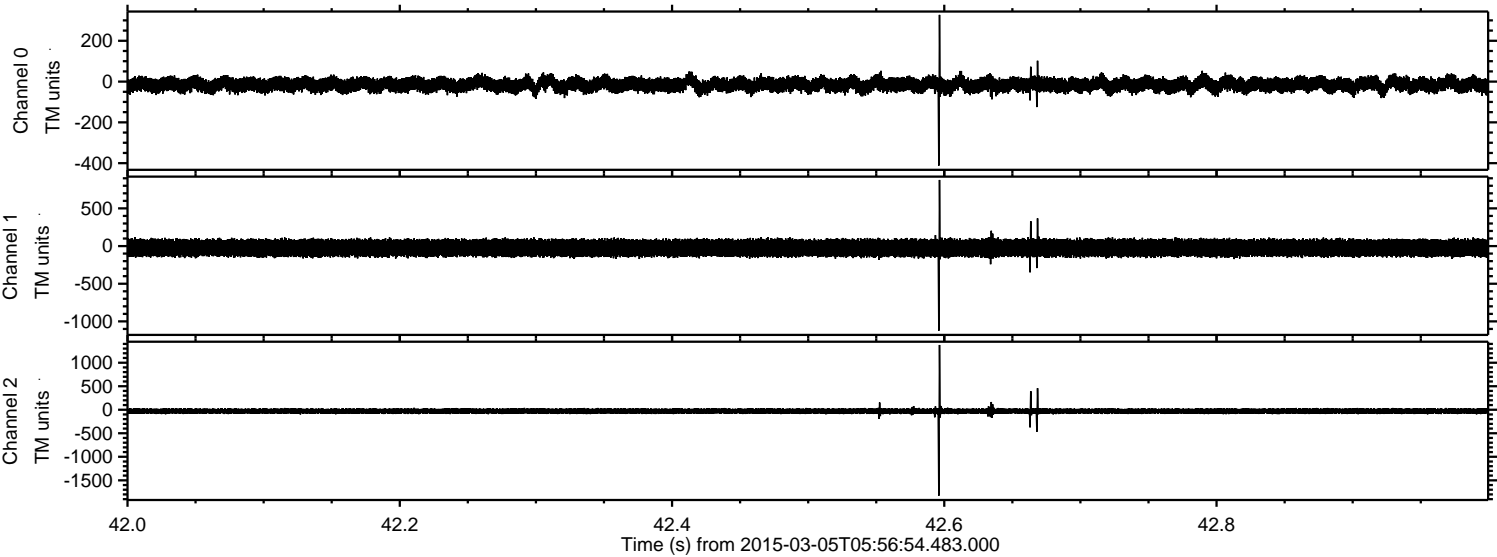

ELMAVAN 3D WAVEFORMS (Measured data sampled at 50 kHz) 49782 packets of 144 samples from 2015-03-05T05:56:54.483.000. Part 136/144

Processed Sat Mar 7 18:41:39 2015 by ELM ver.2012-10-06 from 001__elm20150305_055653__dat00.bin

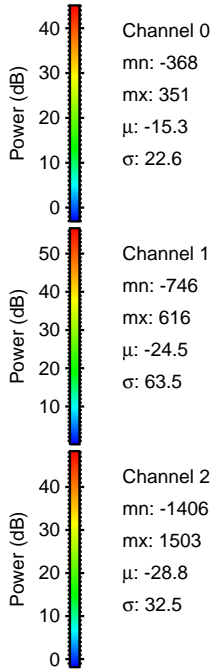
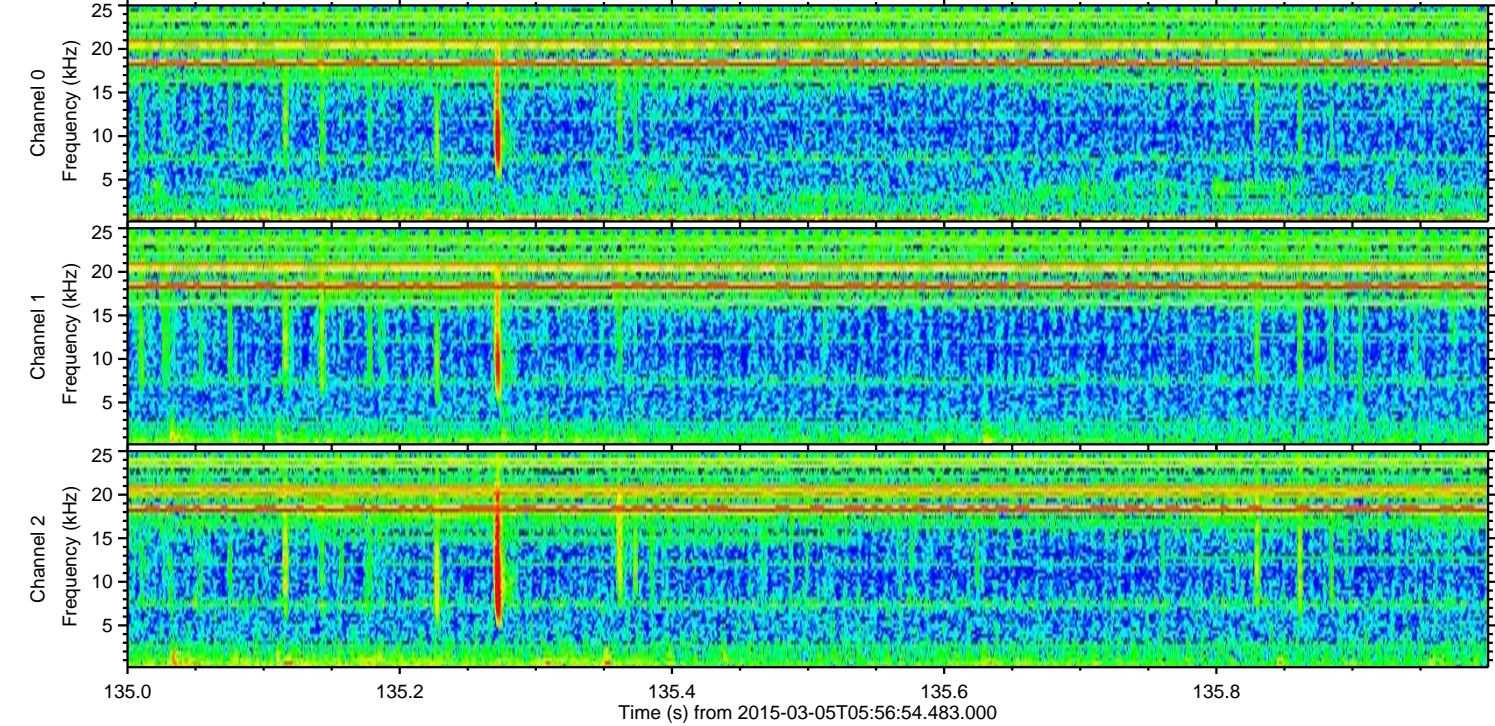
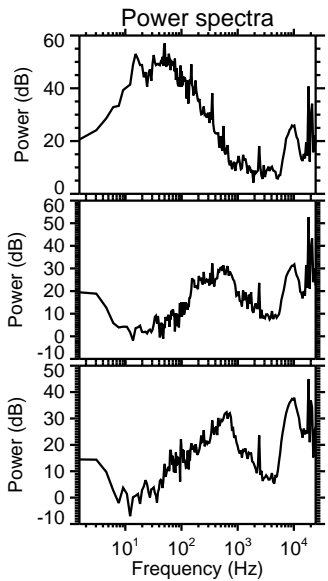
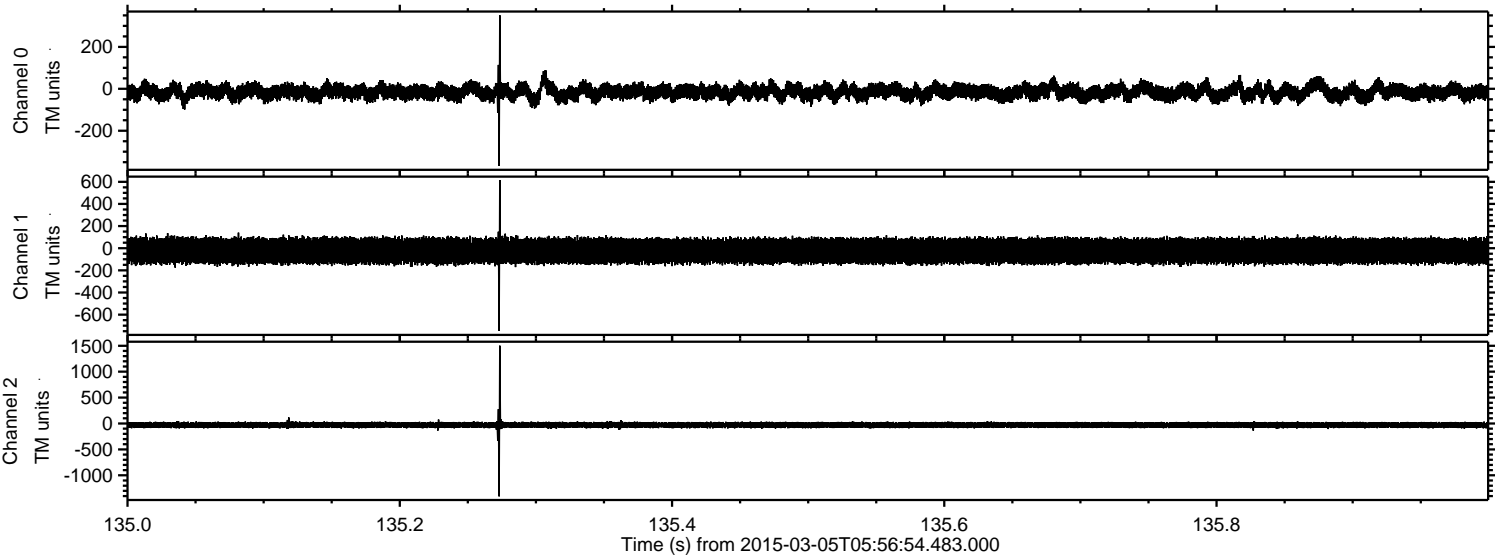

ELMAVAN 3D WAVEFORMS (Measured data sampled at 50 kHz) 49782 packets of 144 samples from 2015-03-05T05:56:54.483.000. Part 115/144

Processed Sat Mar 7 18:41:39 2015 by ELM ver.2012-10-06 from 001__elm20150305_055653__dat00.bin

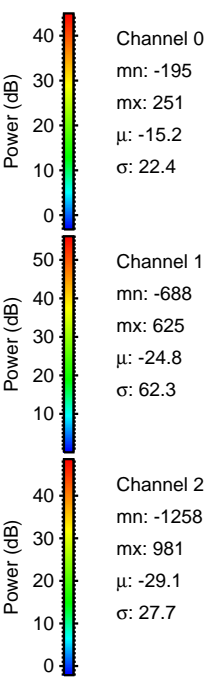
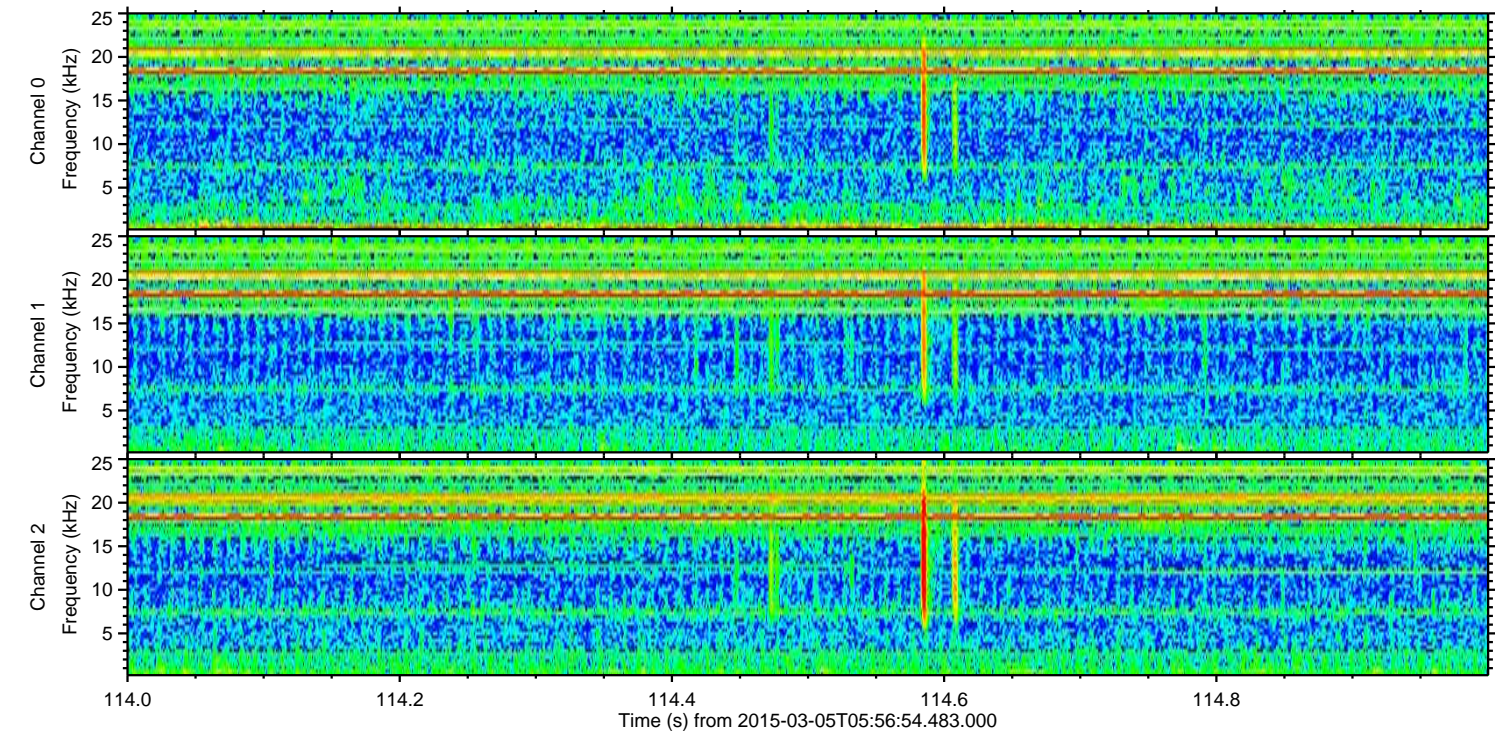
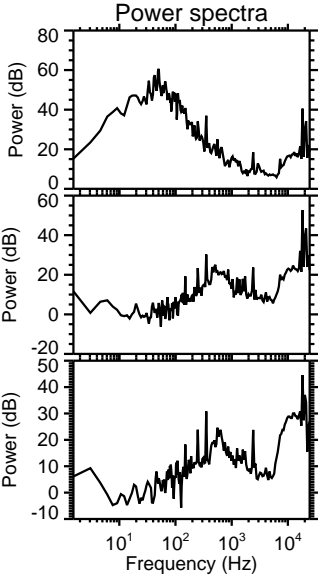
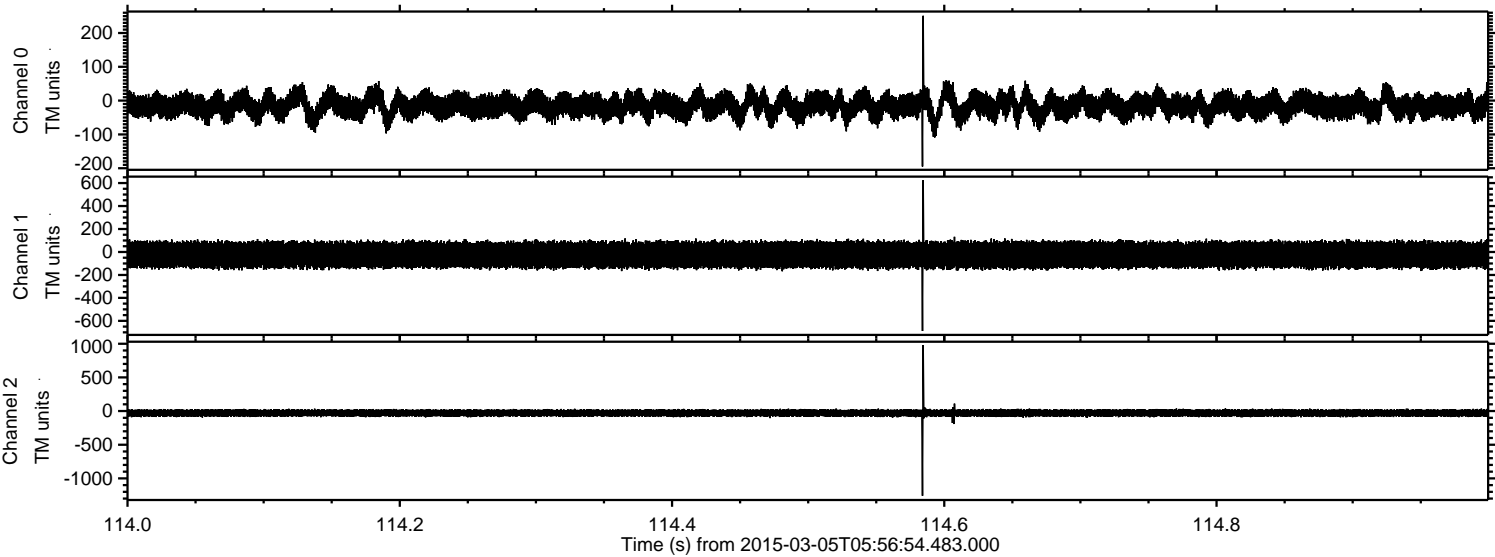

ELMAVAN 3D WAVEFORMS (Measured data sampled at 50 kHz) 49782 packets of 144 samples from 2015-03-05T05:56:54.483.000. Part 137/144

Processed Sat Mar 7 18:41:40 2015 by ELM ver.2012-10-06 from 001__elm20150305_055653__dat00.bin

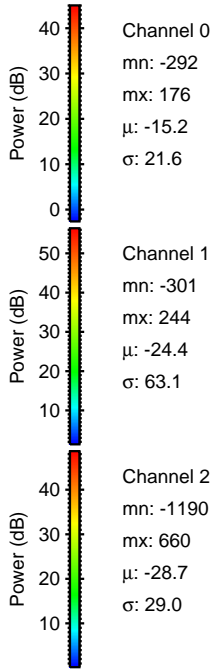
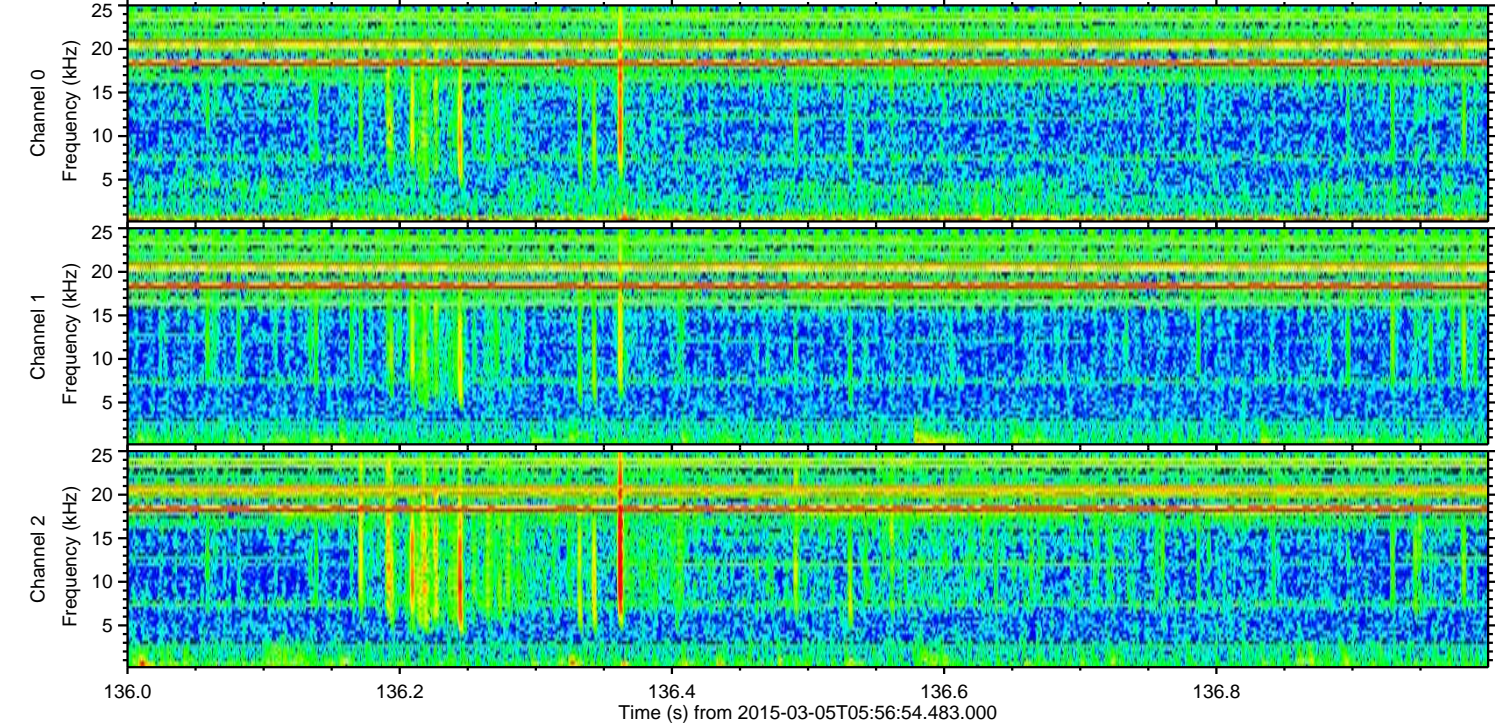
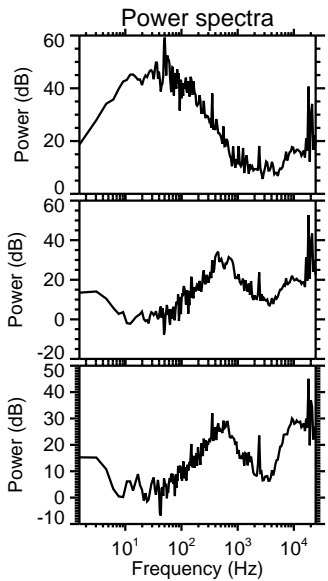
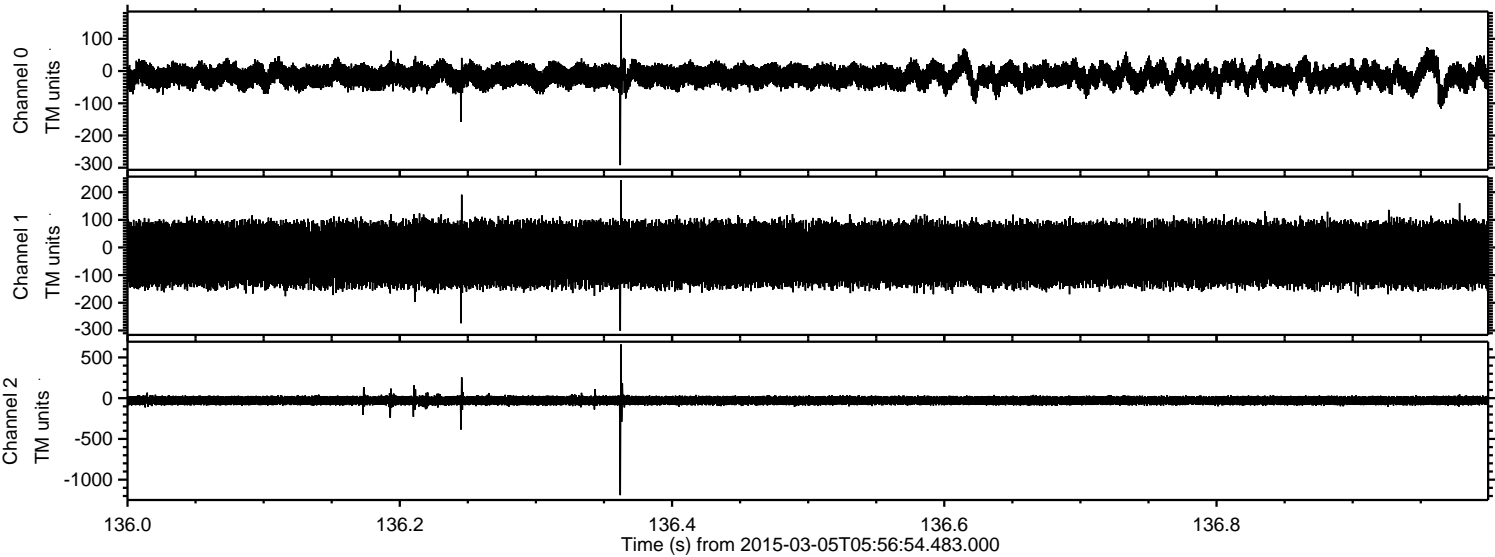

Processed Sat Mar 7 18:41:41 2015 by ELM ver.2012-10-06 from 001__elm20150305_055653__dat00.bin

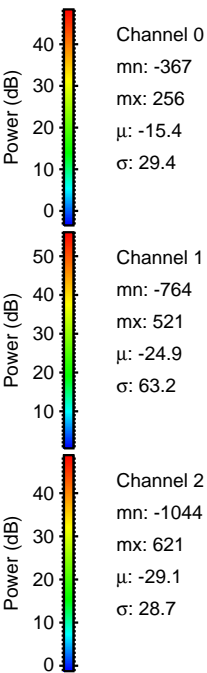
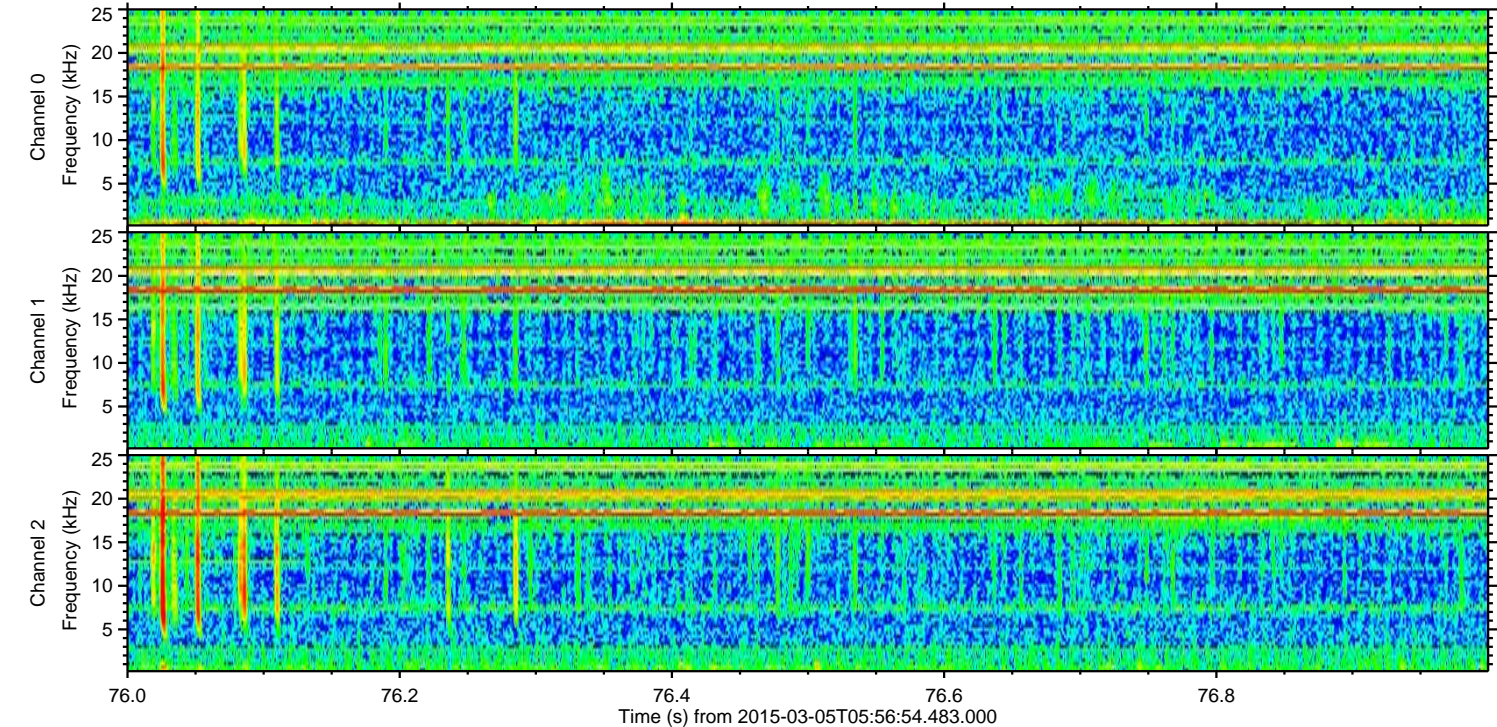
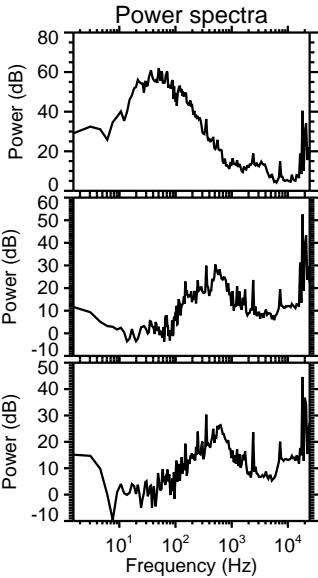
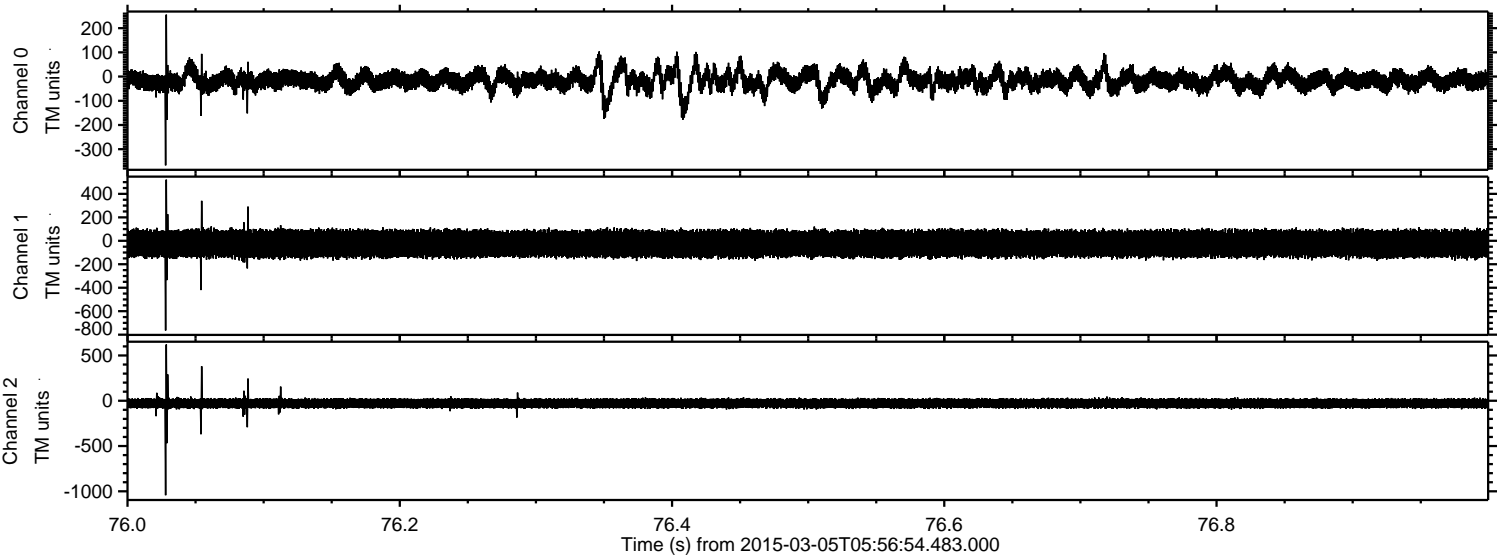

Processed Sat Mar 7 18:41:42 2015 by ELM ver.2012-10-06 from 001__elm20150305_055653__dat00.bin

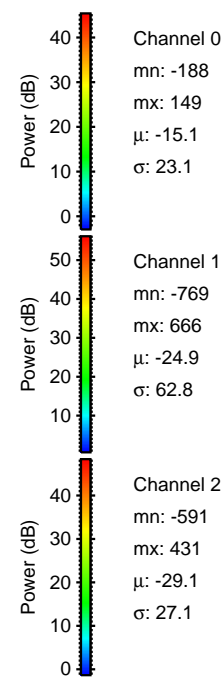
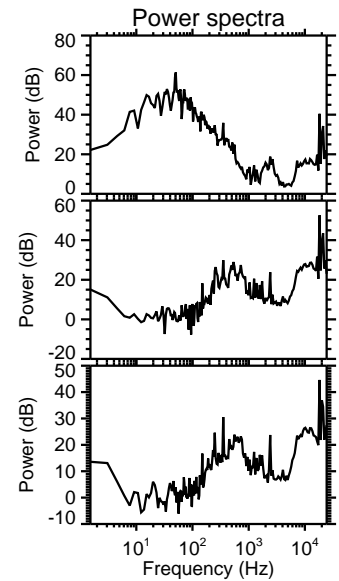
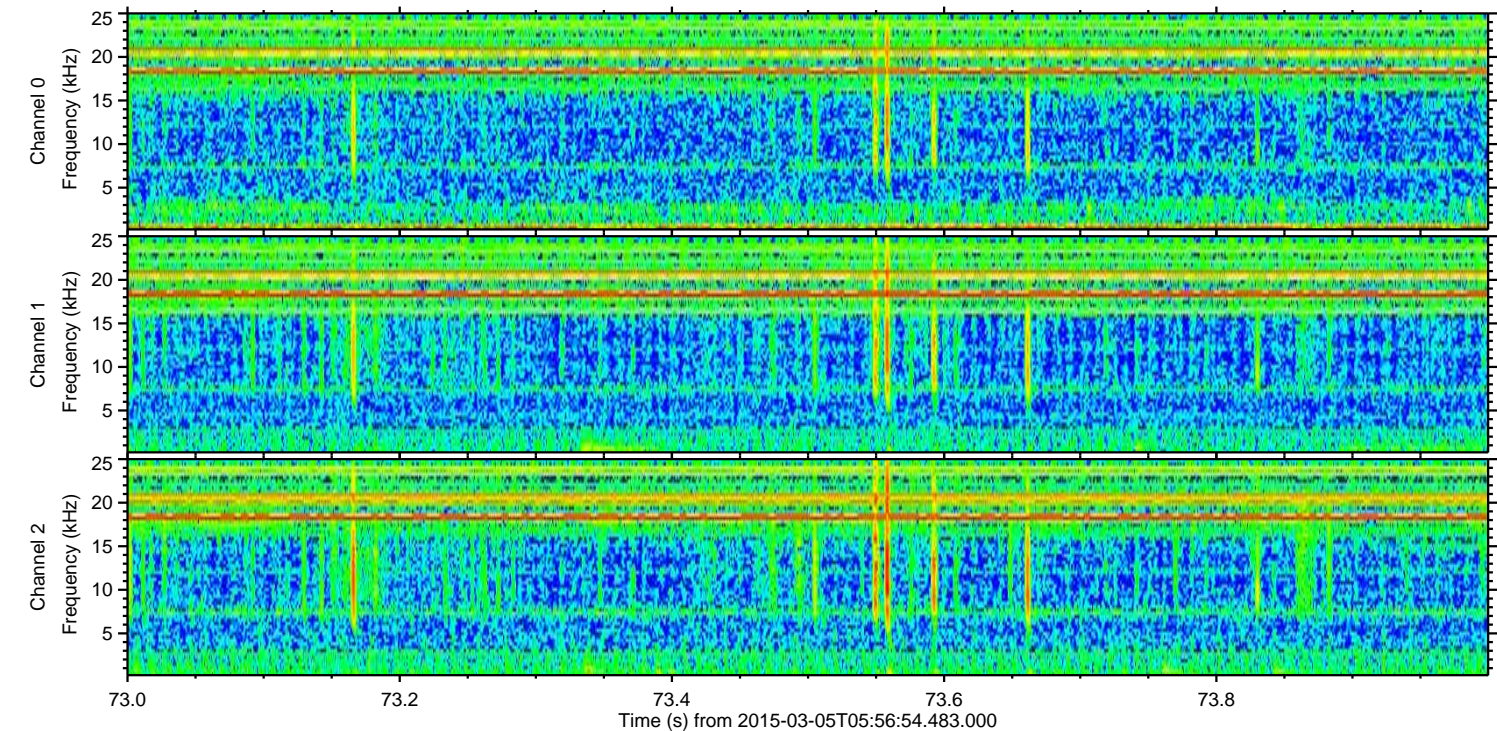
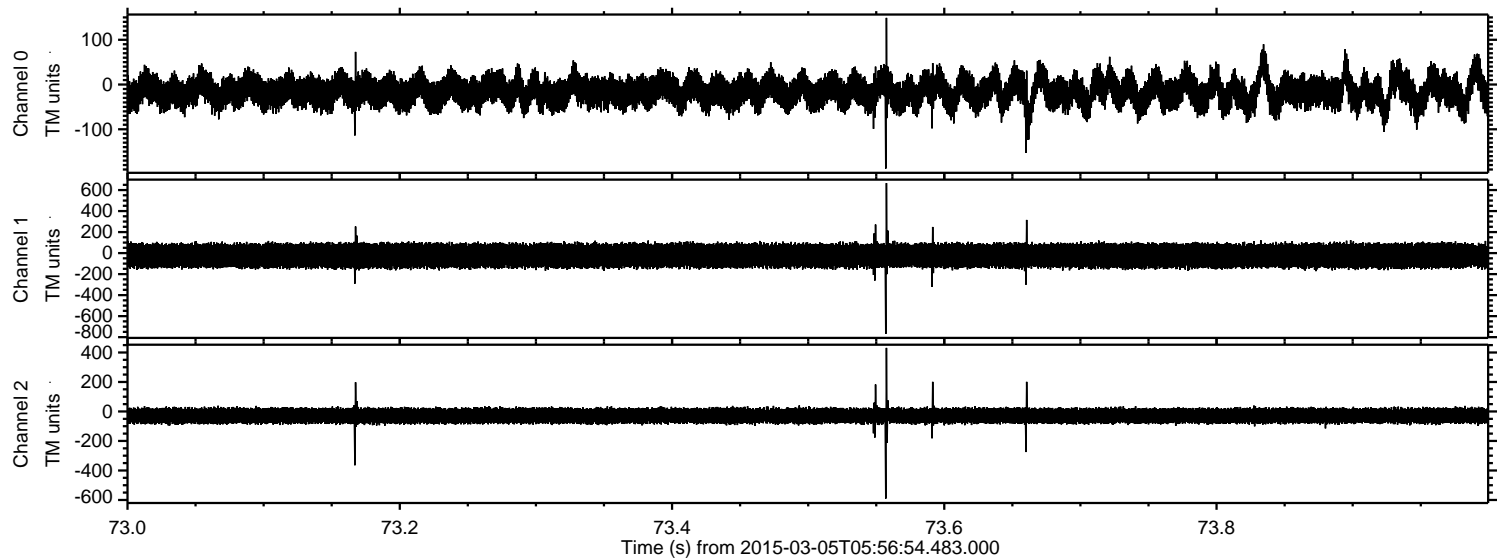

ELMAVAN 3D WAVEFORMS (Measured data sampled at 50 kHz) 49782 packets of 144 samples from 2015-03-05T05:56:54.483.000. Part 101/144

Processed Sat Mar 7 18:41:43 2015 by ELM ver.2012-10-06 from 001__elm20150305_055653__dat00.bin

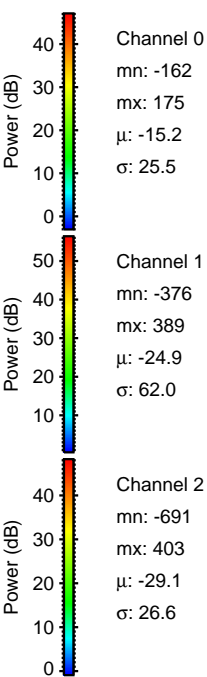
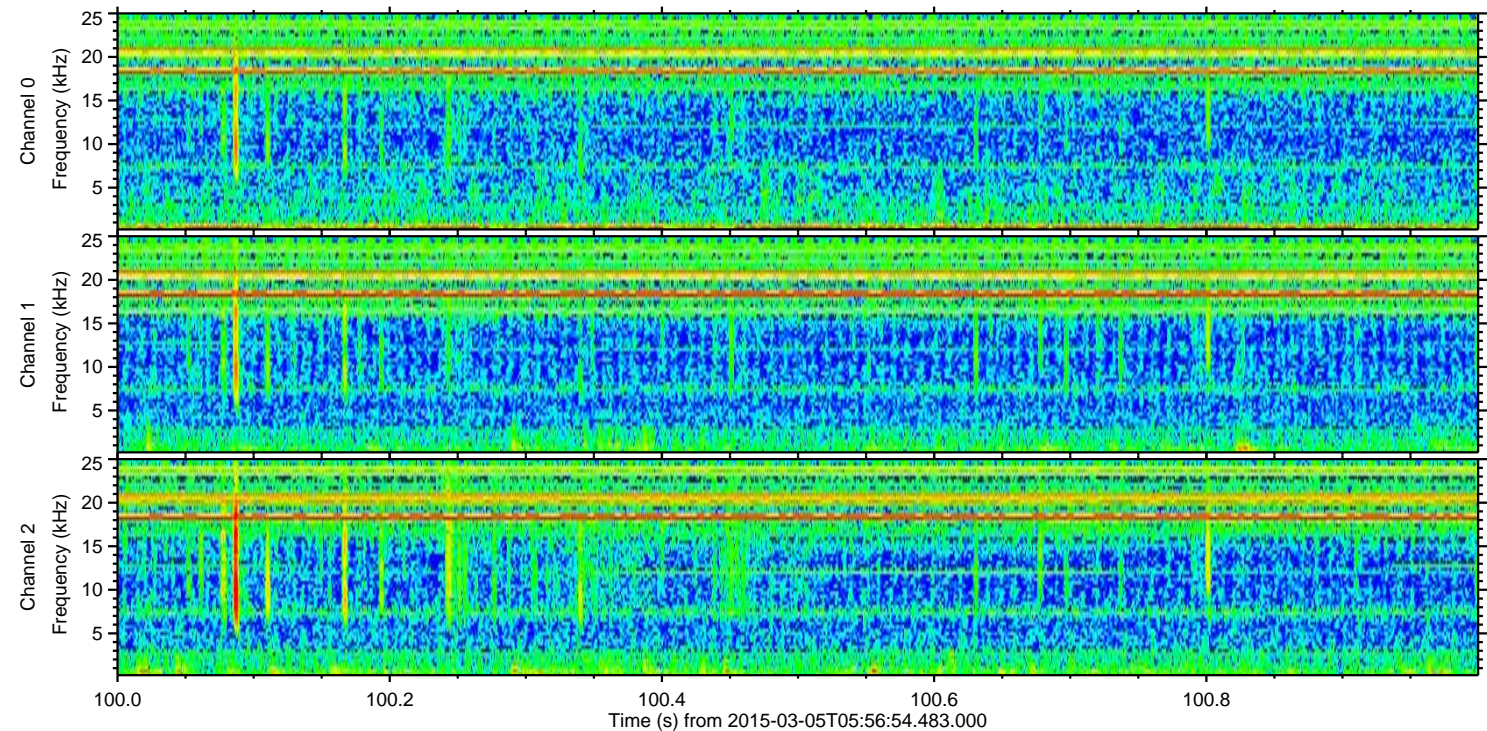
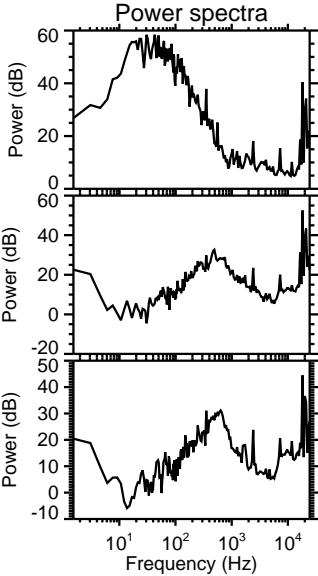
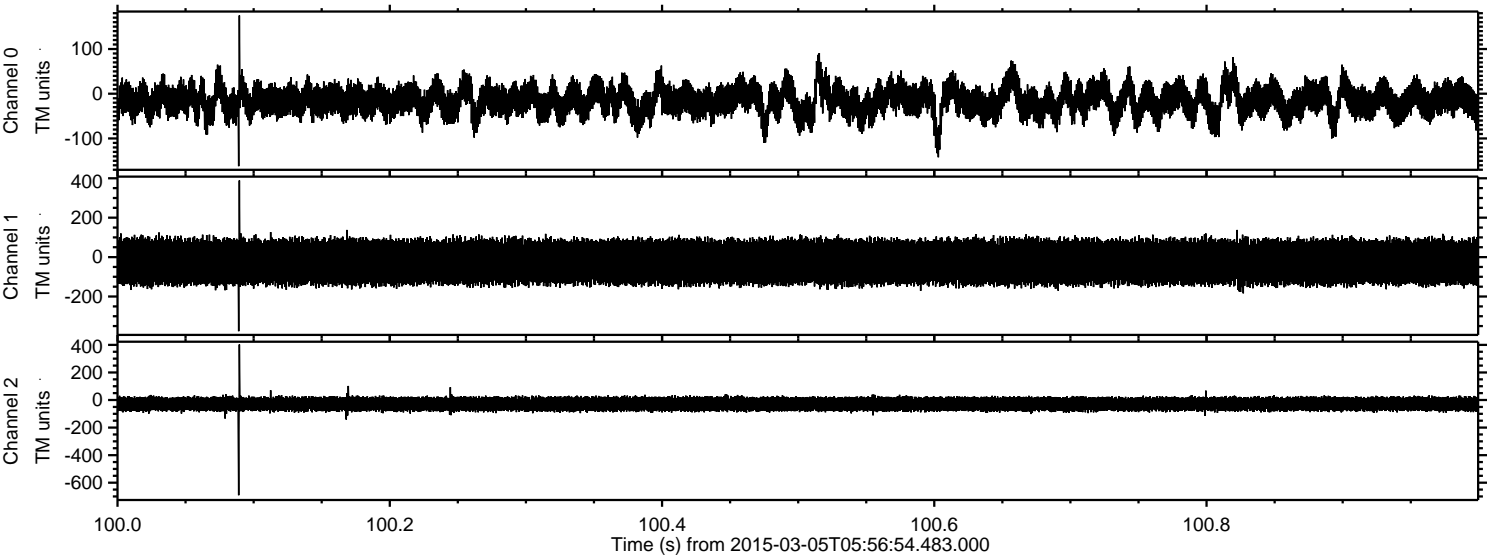

Processed Sat Mar 7 18:41:44 2015 by ELM ver.2012-10-06 from 001__elm20150305_055653__dat00.bin

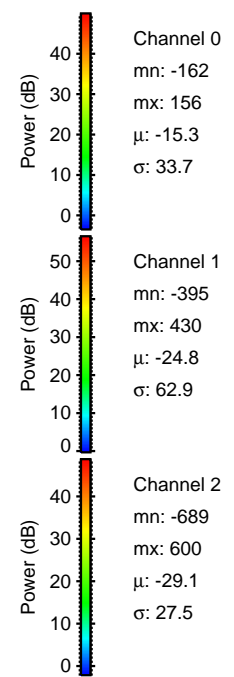
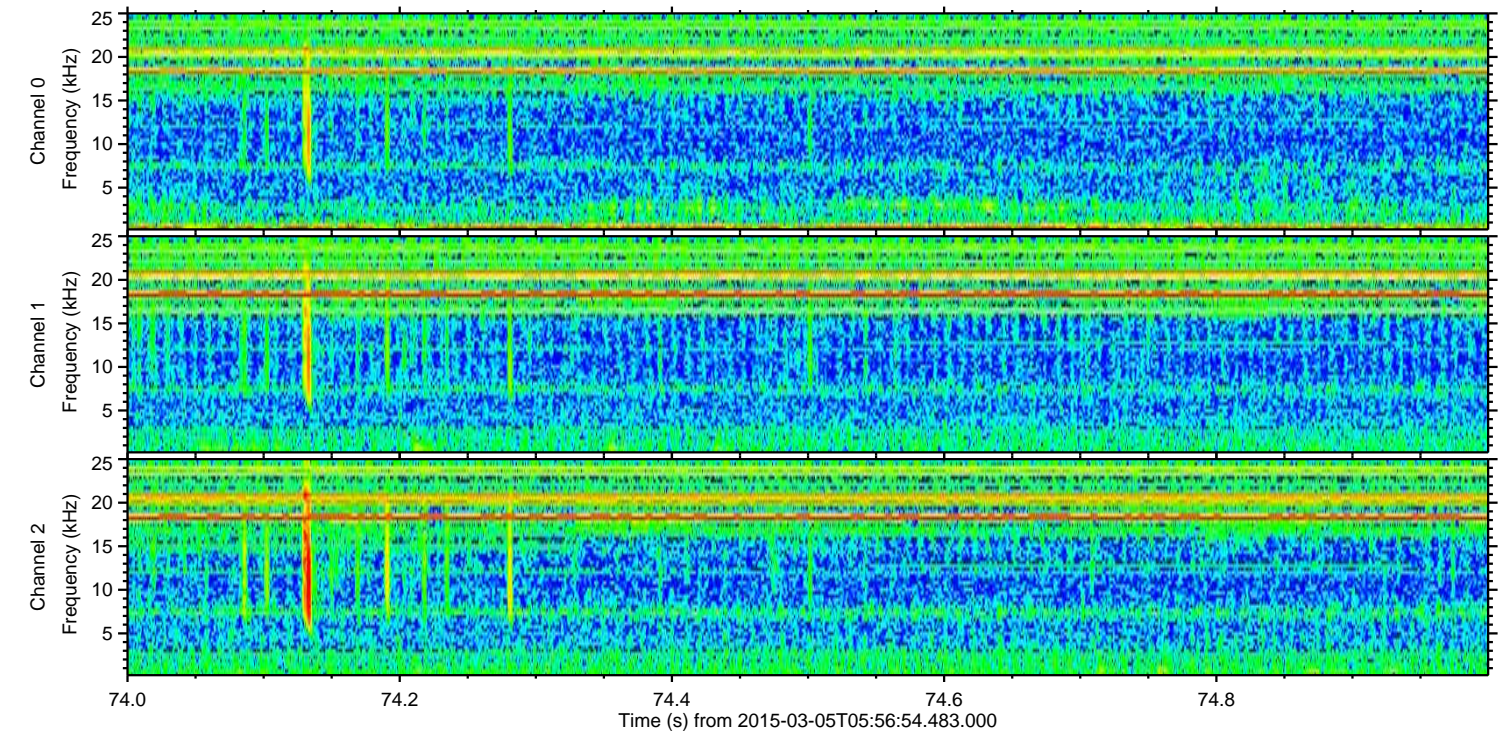
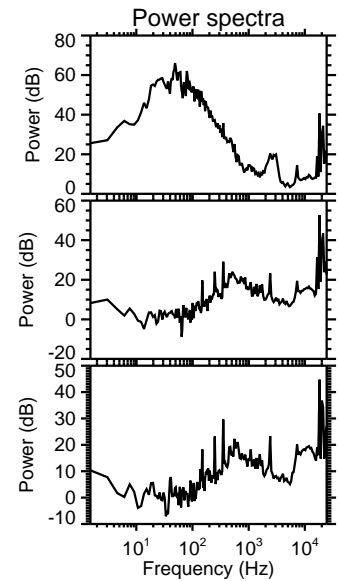
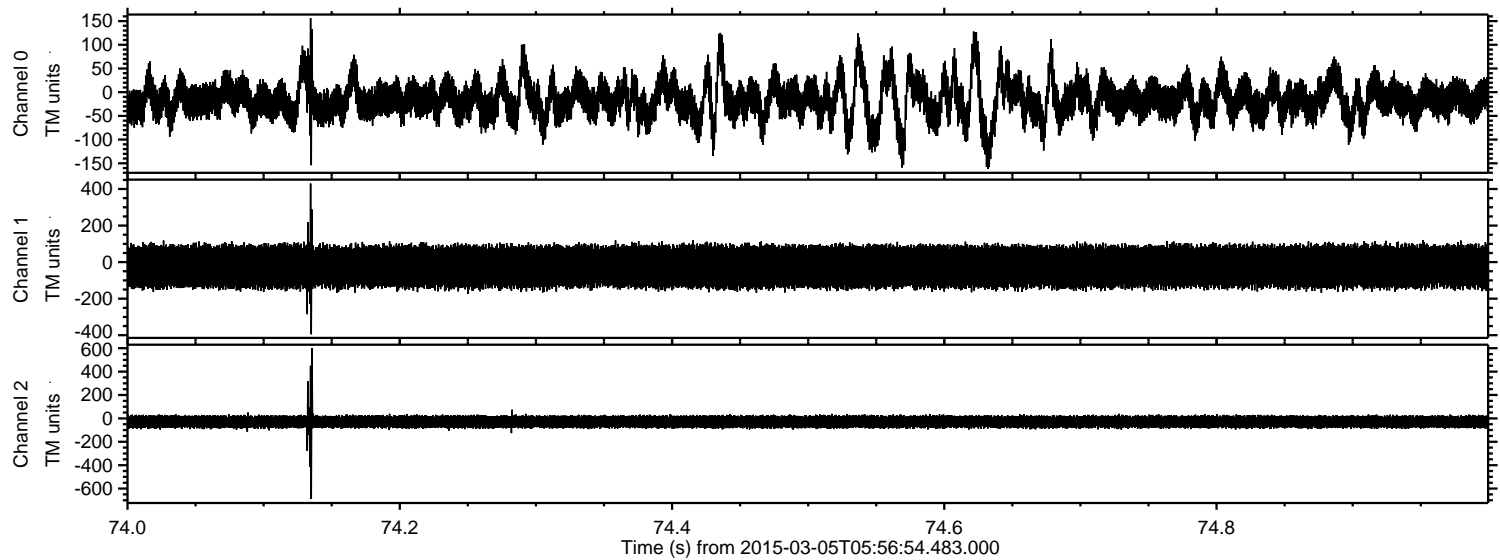

Processed Sat Mar 7 18:41:45 2015 by ELM ver.2012-10-06 from 001__elm20150305_055653__dat00.bin

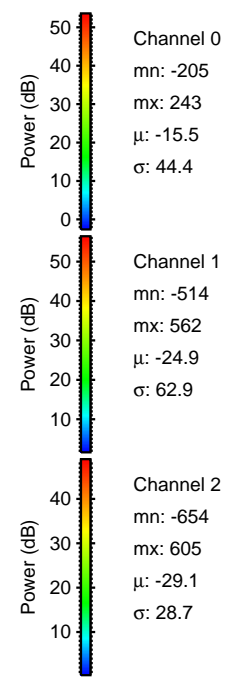
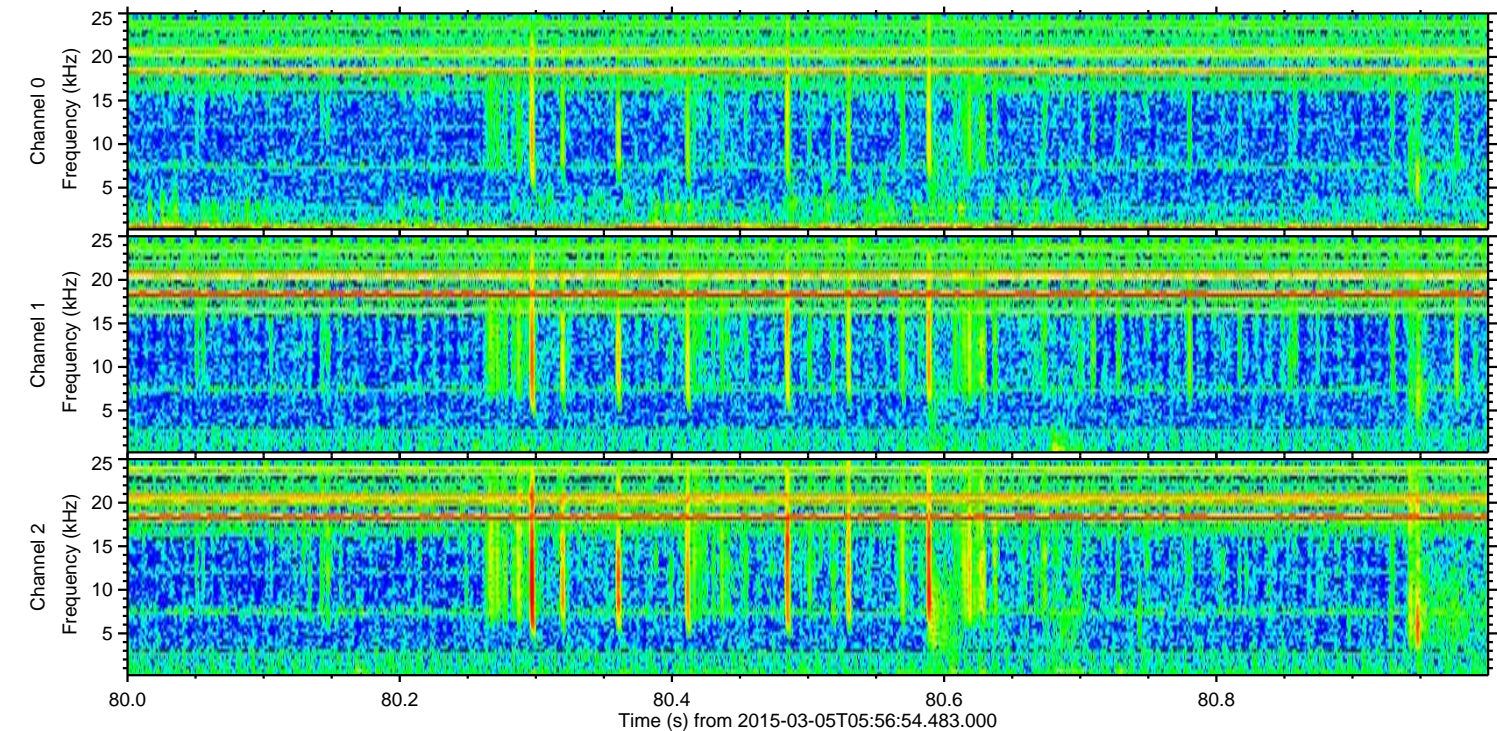
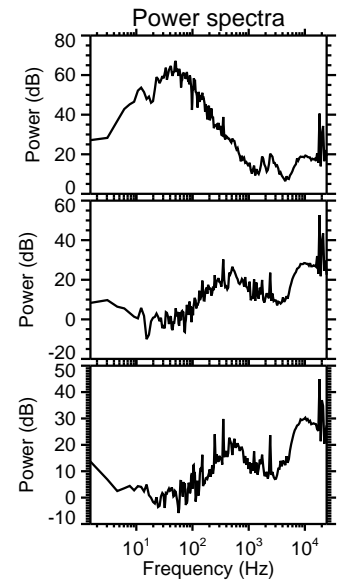
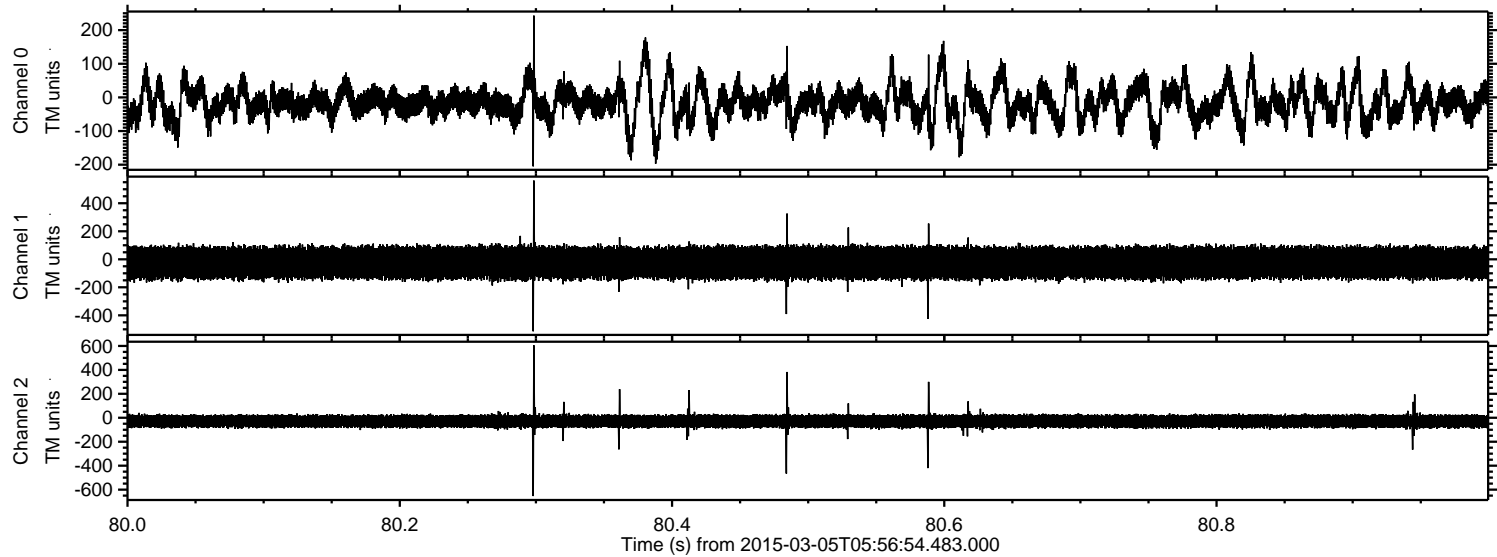

Processed Sat Mar 7 18:41:46 2015 by ELM ver.2012-10-06 from 001__elm20150305_055653__dat00.bin

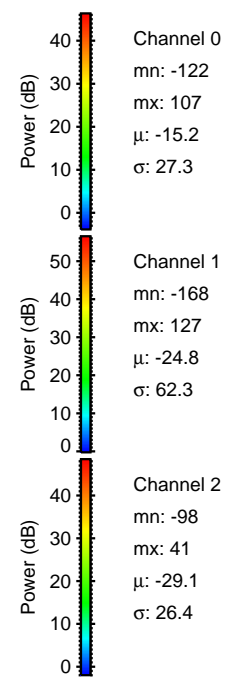
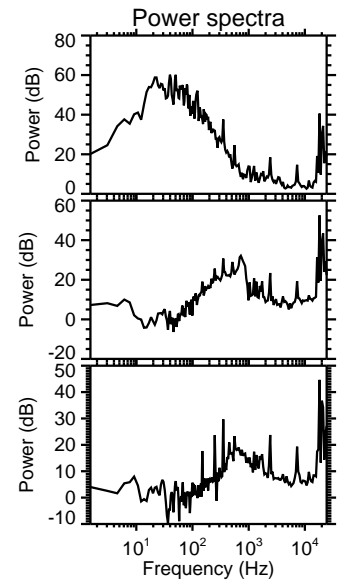
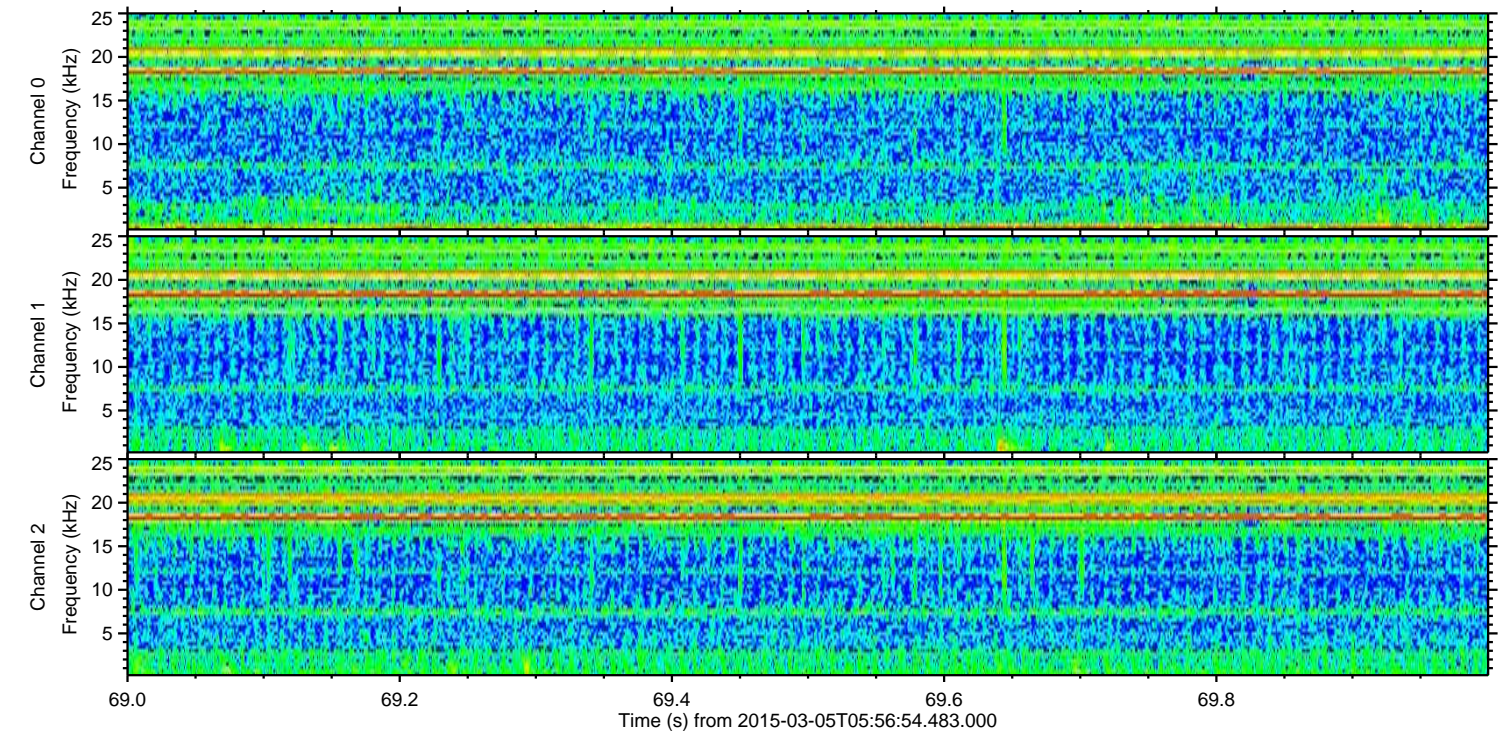
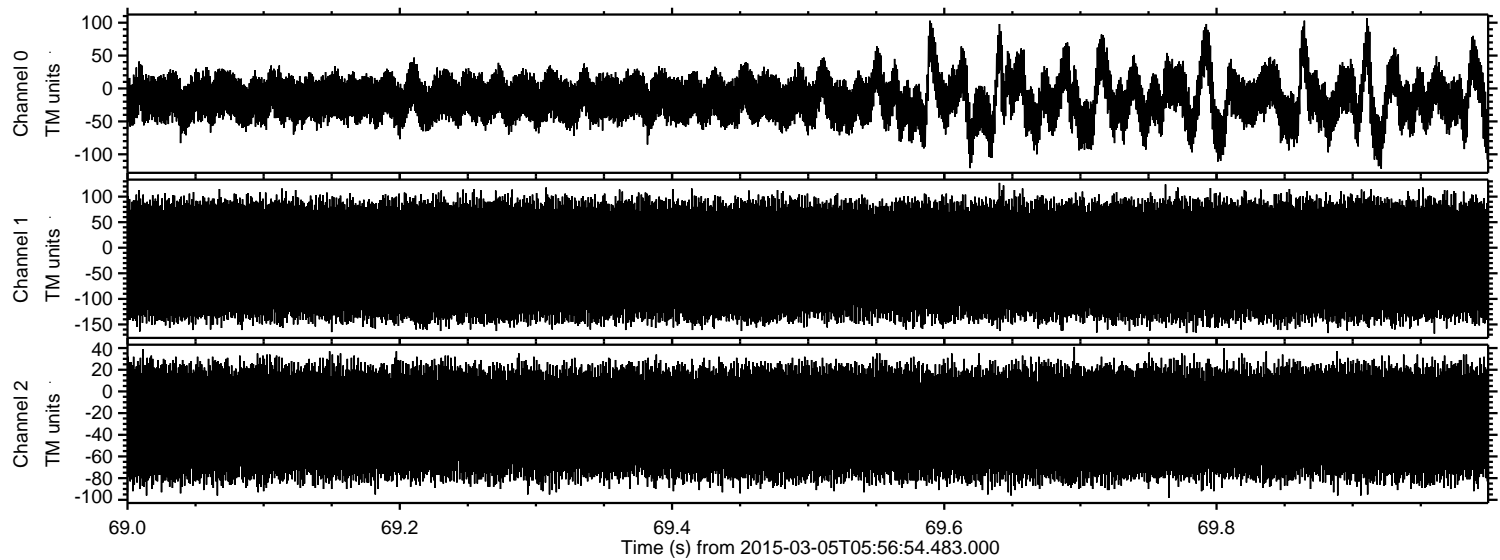

Channel 0
mn: -122
mx: 107
 μ : -15.2
 σ : 27.3

Channel 1
mn: -168
mx: 127
 μ : -24.8
 σ : 62.3

Channel 2
mn: -98
mx: 41
 μ : -29.1
 σ : 26.4