

ELMAVAN 3D WAVEFORMS (Measured data sampled at 50 kHz) 49800 packets of 144 samples from 2015-03-05T02:46:48.356.000.

Processed Sat Mar 7 17:58:50 2015 by ELM ver.2012-10-06 from 001__elm20150305_024647__dat00.bin

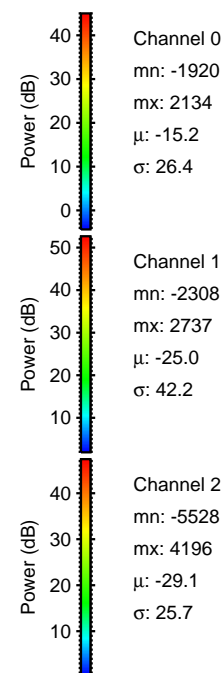
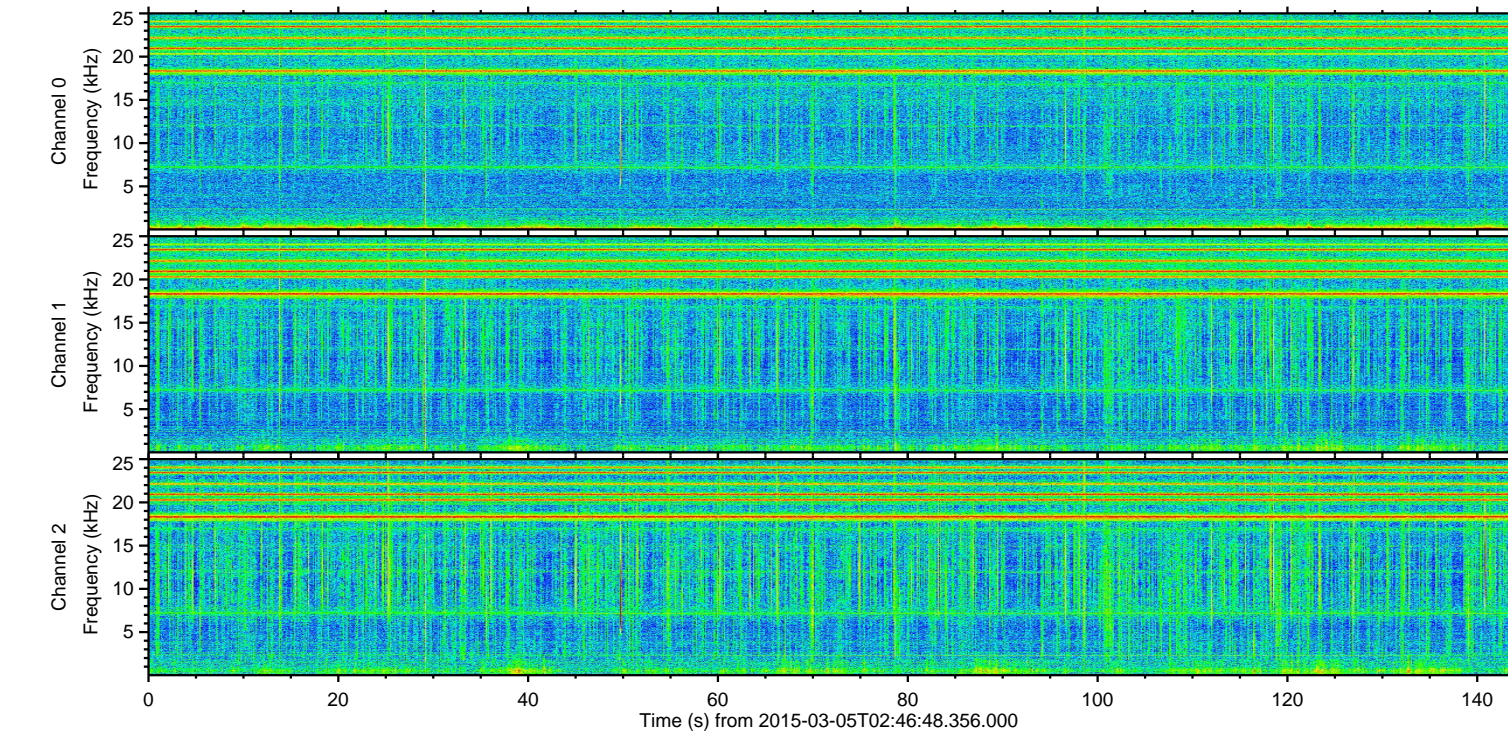
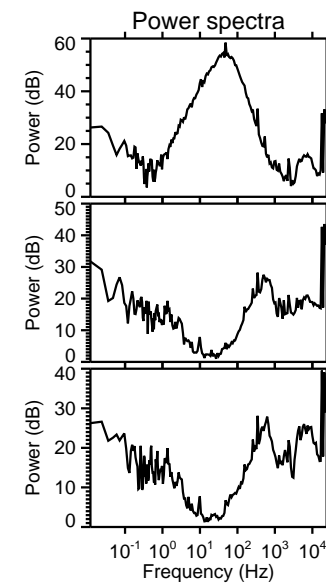
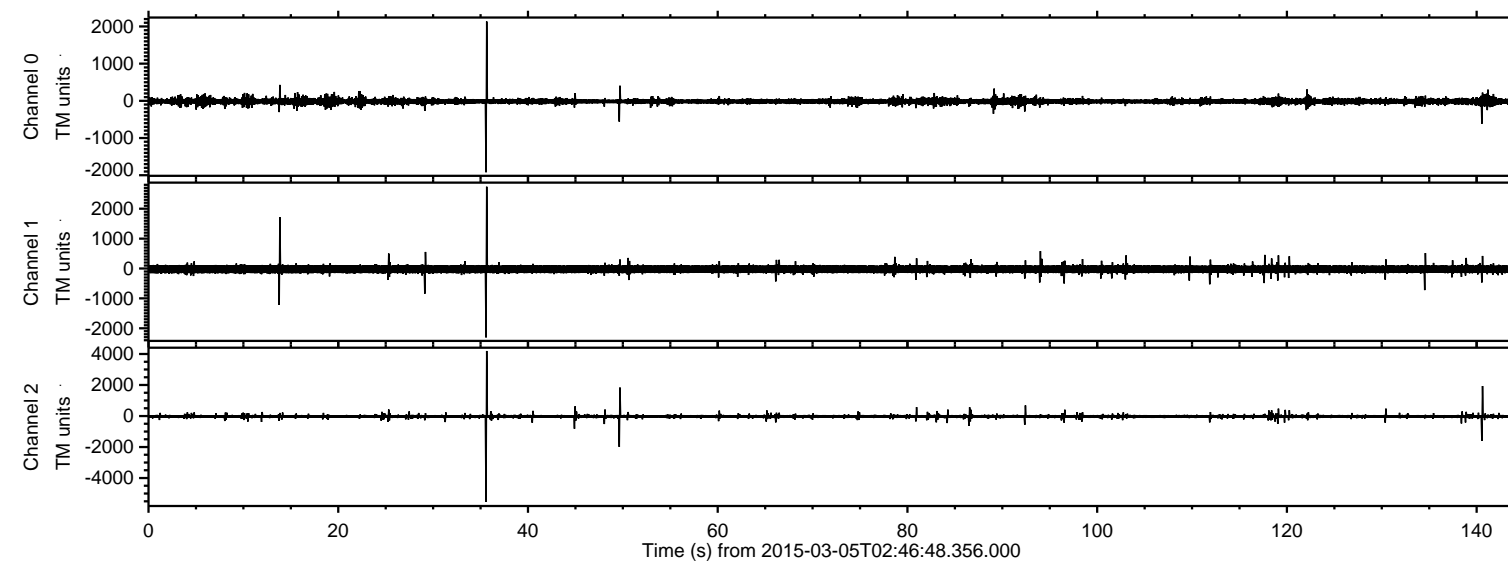

ELMAVAN 3D WAVEFORMS (Measured data sampled at 50 kHz) 49800 packets of 144 samples from 2015-03-05T02:46:48.356.000. Part 36/144

Processed Sat Mar 7 17:59:03 2015 by ELM ver.2012-10-06 from 001__elm20150305_024647__dat00.bin

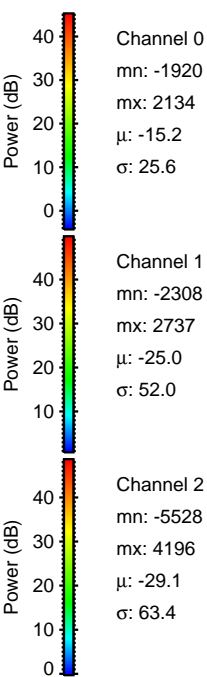
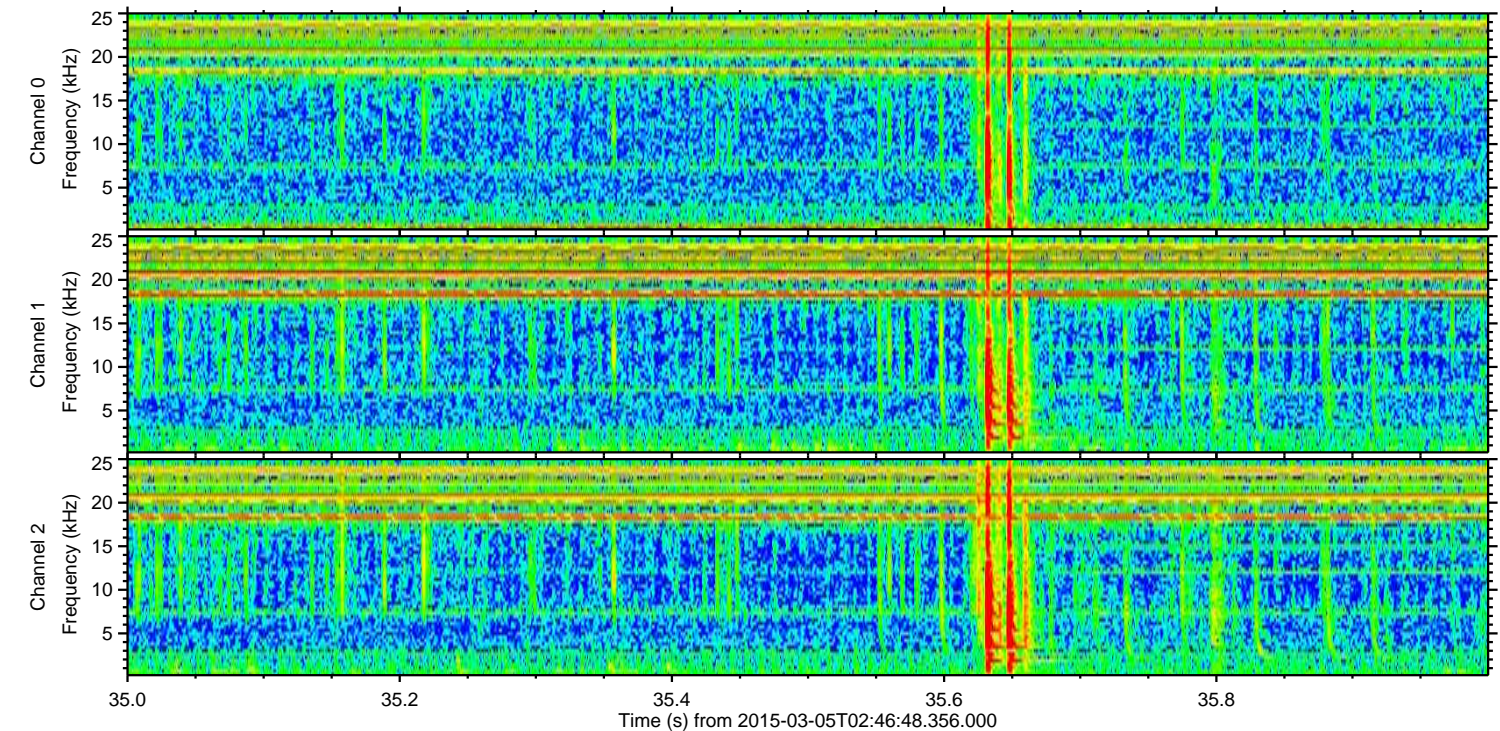
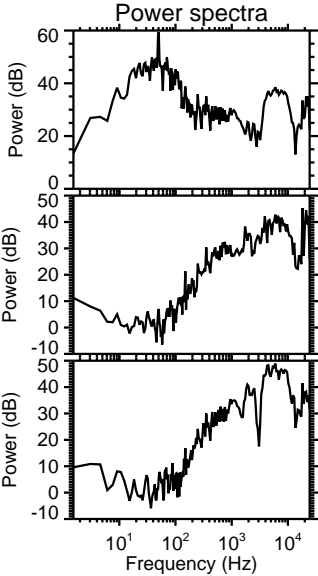
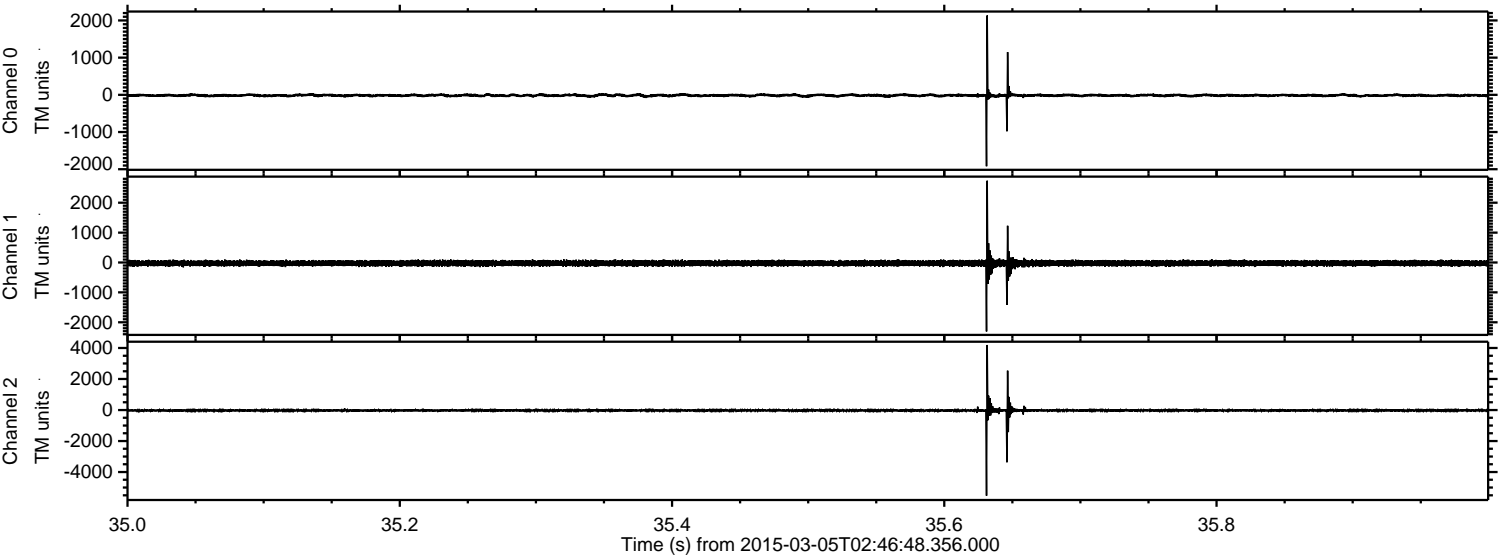

Channel 0
mn: -1920
mx: 2134
 μ : -15.2
 σ : 25.6

Channel 1
mn: -2308
mx: 2737
 μ : -25.0
 σ : 52.0

Channel 2
mn: -5528
mx: 4196
 μ : -29.1
 σ : 63.4

Processed Sat Mar 7 17:59:04 2015 by ELM ver.2012-10-06 from 001__elm20150305_024647__dat00.bin

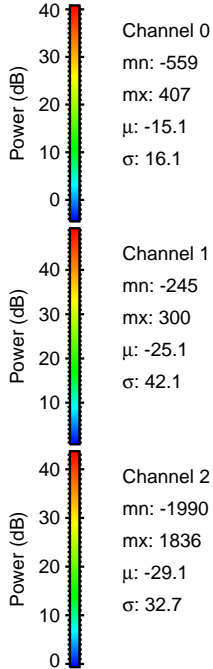
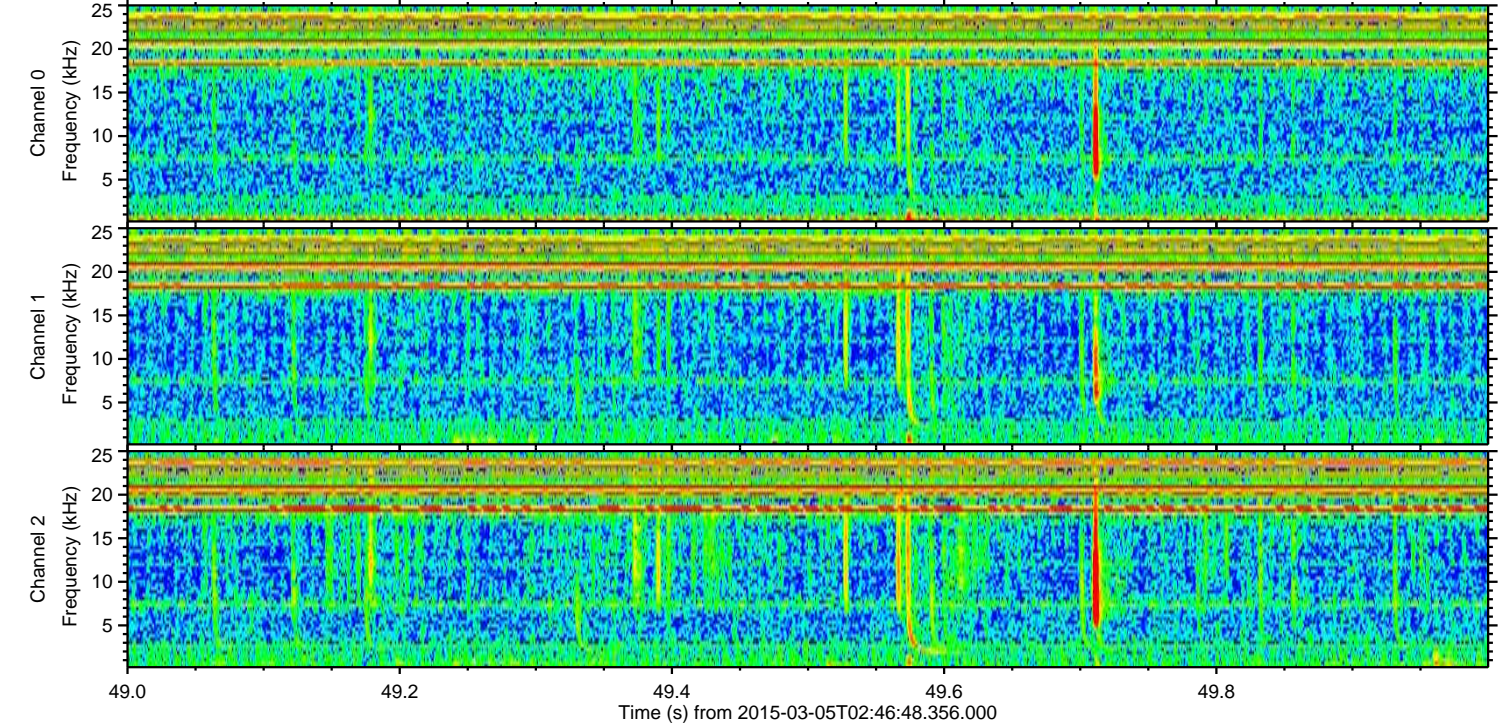
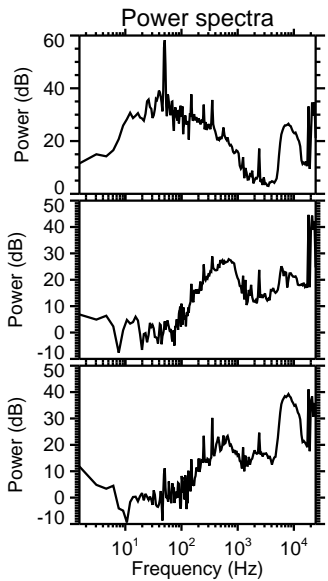
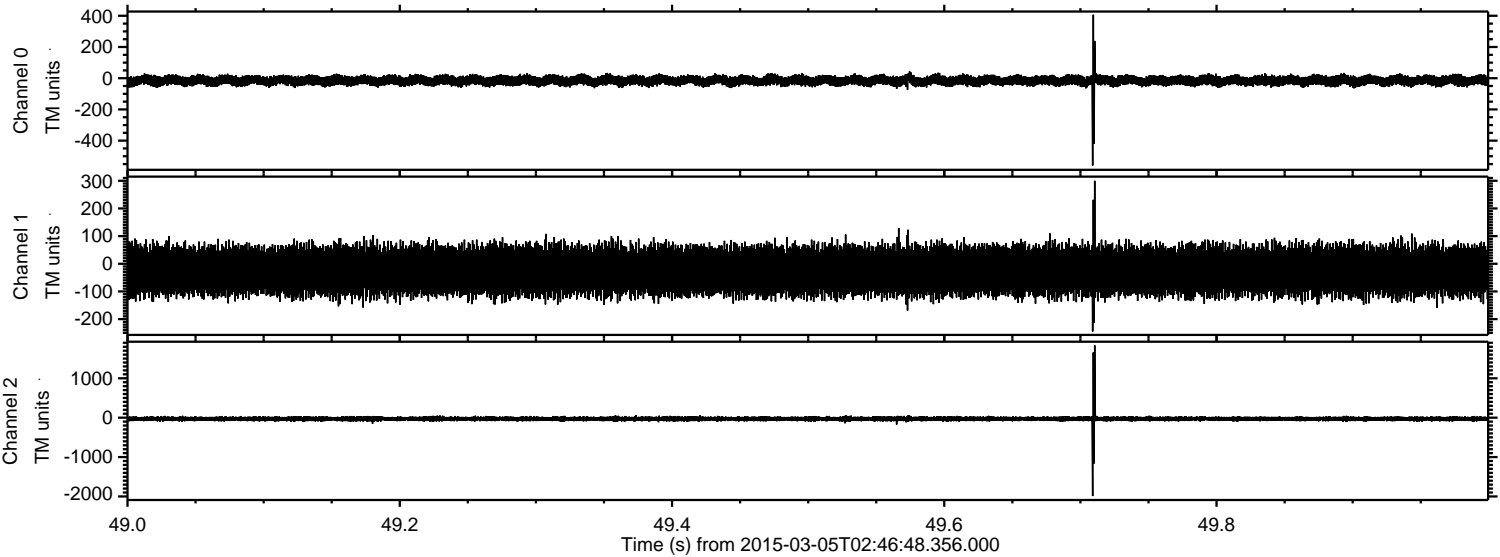

Channel 0
mn: -559
mx: 407
 μ : -15.1
 σ : 16.1

Channel 1
mn: -245
mx: 300
 μ : -25.1
 σ : 42.1

Channel 2
mn: -1990
mx: 1836
 μ : -29.1
 σ : 32.7

Processed Sat Mar 7 17:59:05 2015 by ELM ver.2012-10-06 from 001__elm20150305_024647__dat00.bin

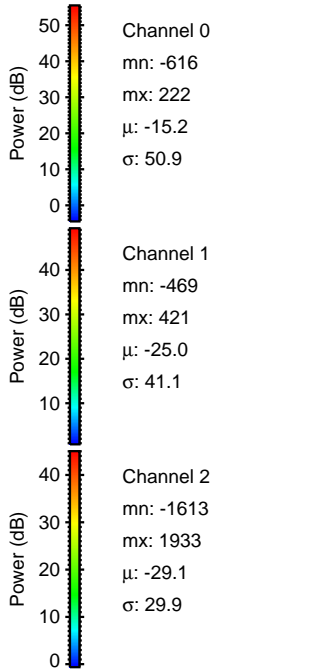
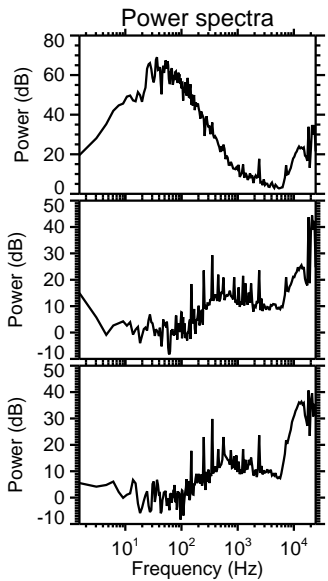
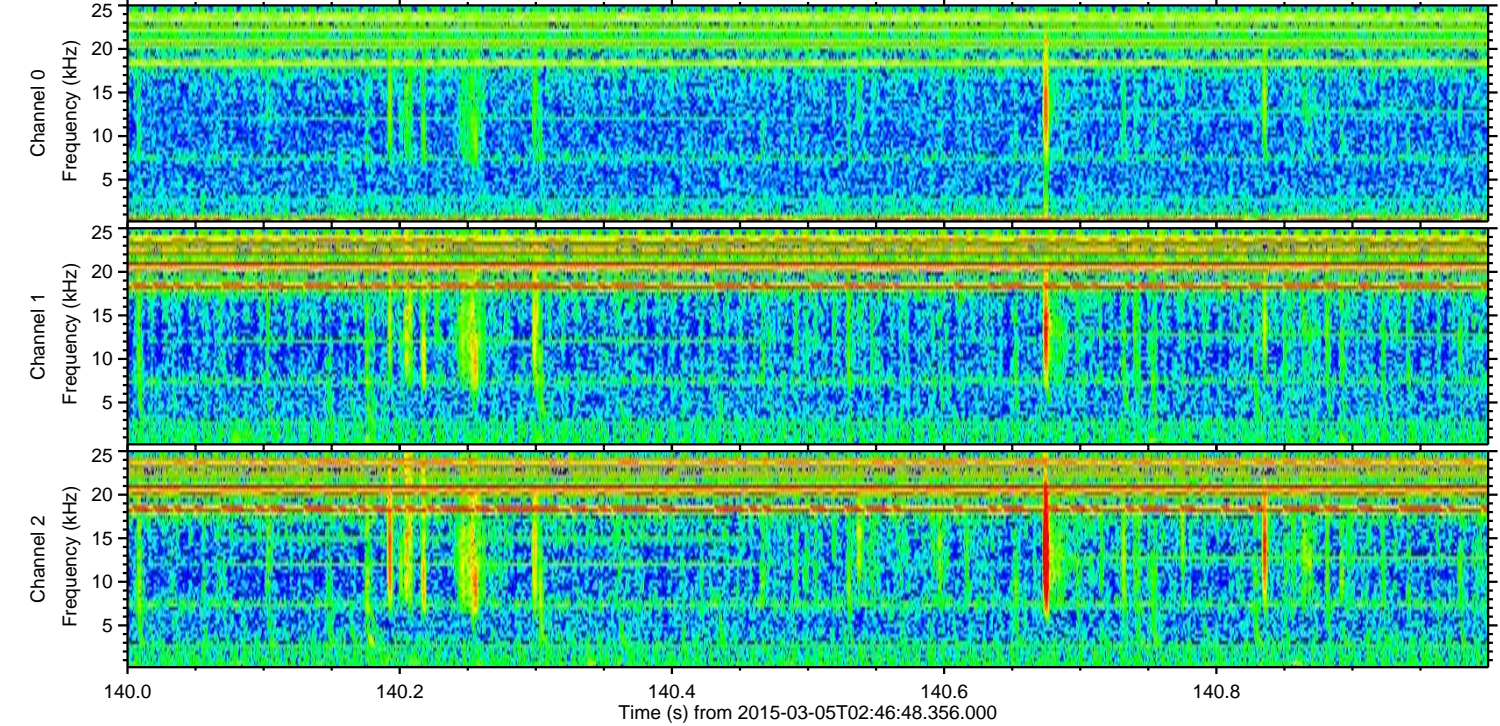
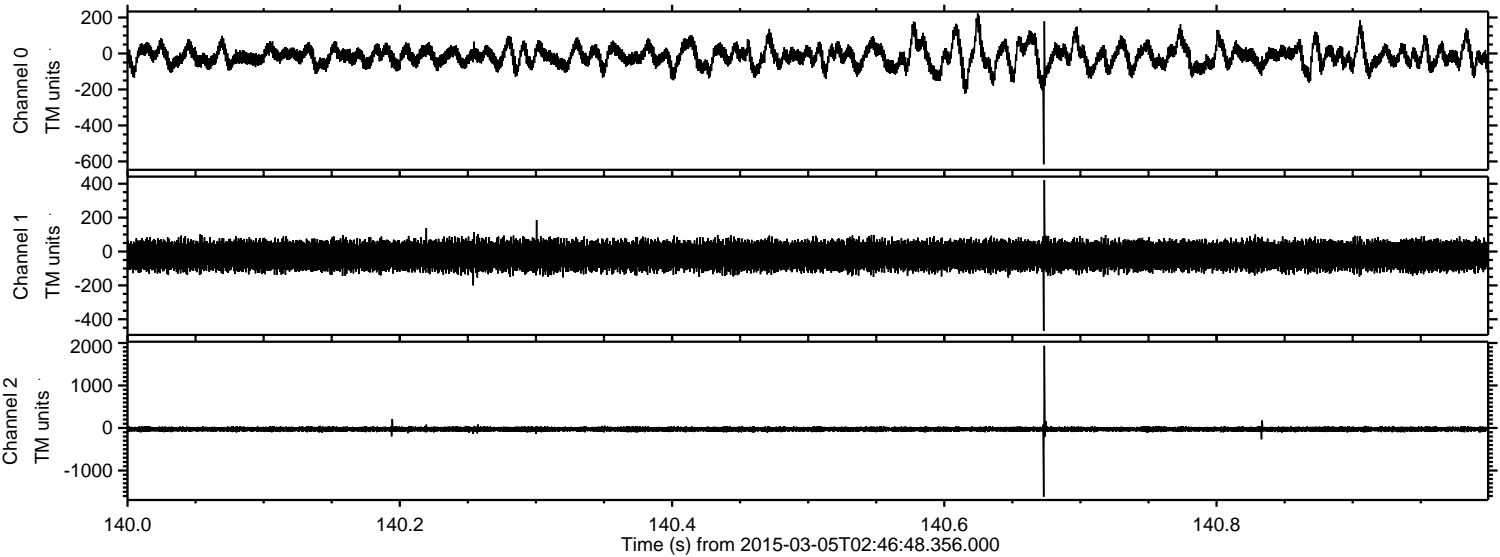

Channel 0
mn: -616
mx: 222
 μ : -15.2
 σ : 50.9

Channel 1
mn: -469
mx: 421
 μ : -25.0
 σ : 41.1

Channel 2
mn: -1613
mx: 1933
 μ : -29.1
 σ : 29.9

Processed Sat Mar 7 17:59:06 2015 by ELM ver.2012-10-06 from 001__elm20150305_024647__dat00.bin

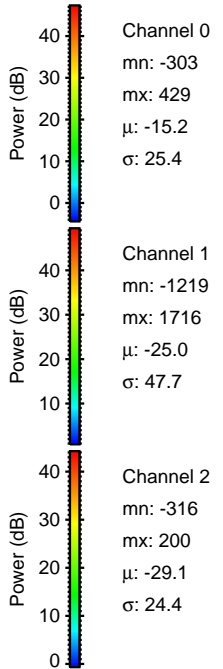
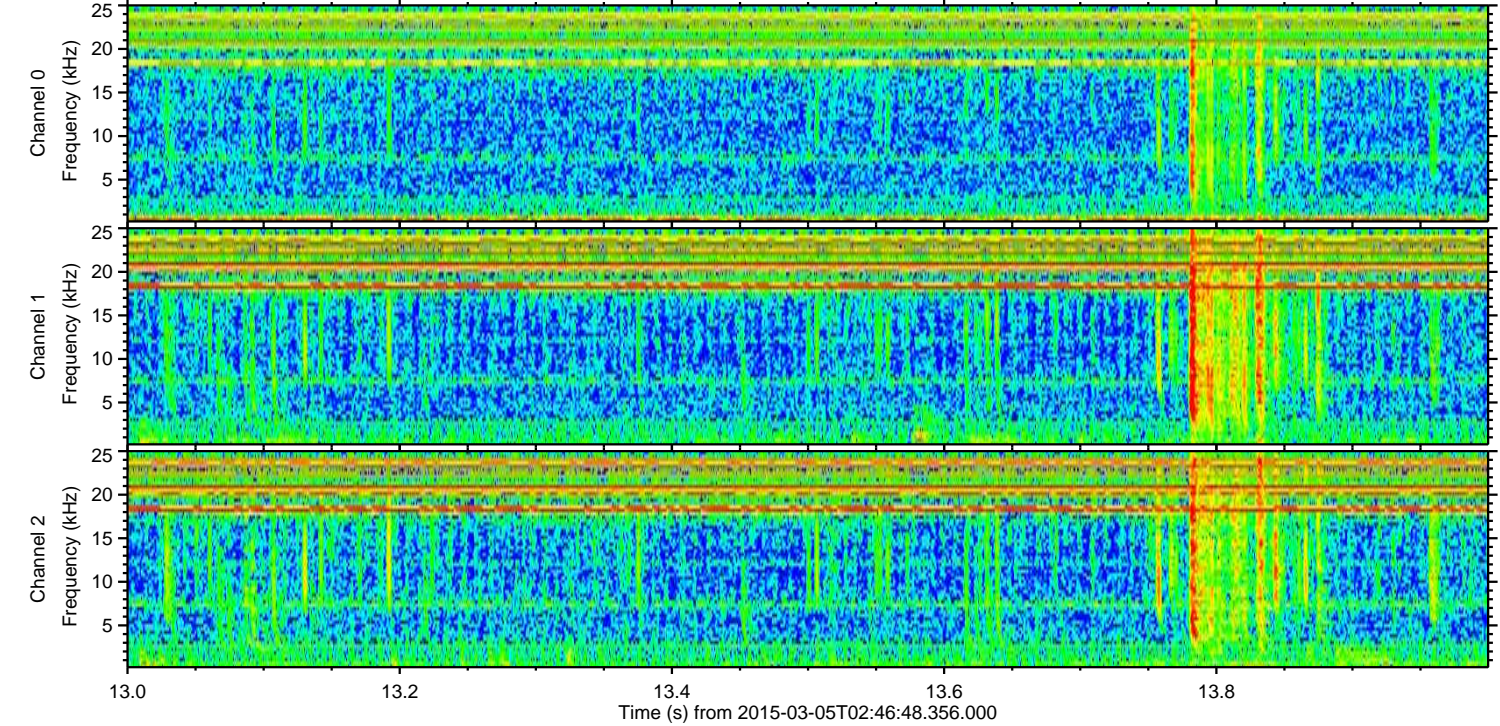
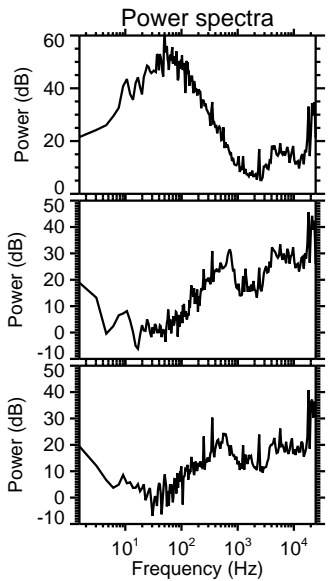
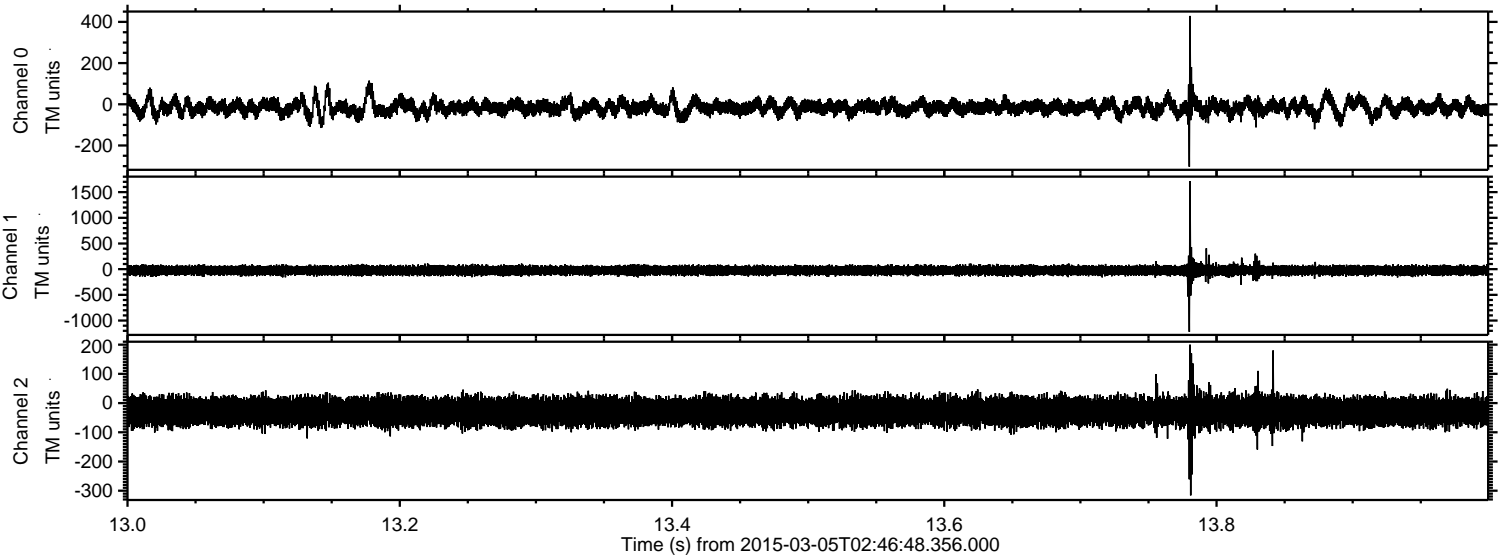

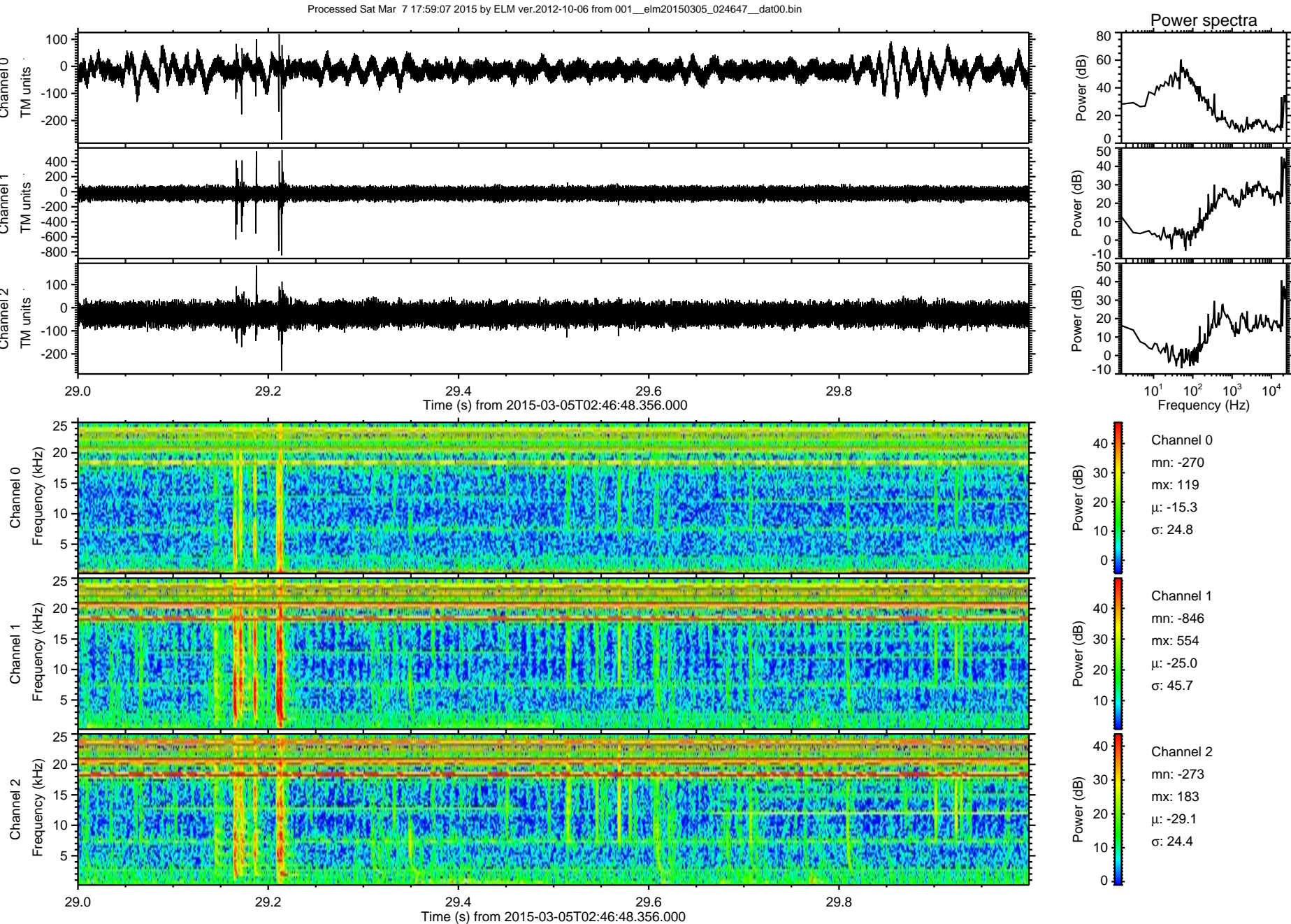

Processed Sat Mar 7 17:59:08 2015 by ELM ver.2012-10-06 from 001__elm20150305_024647__dat00.bin

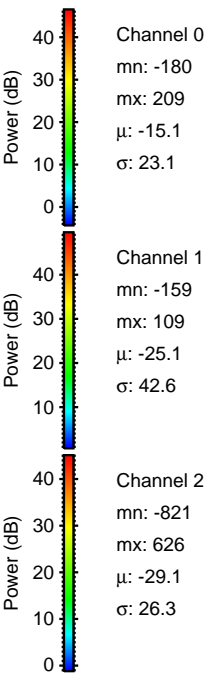
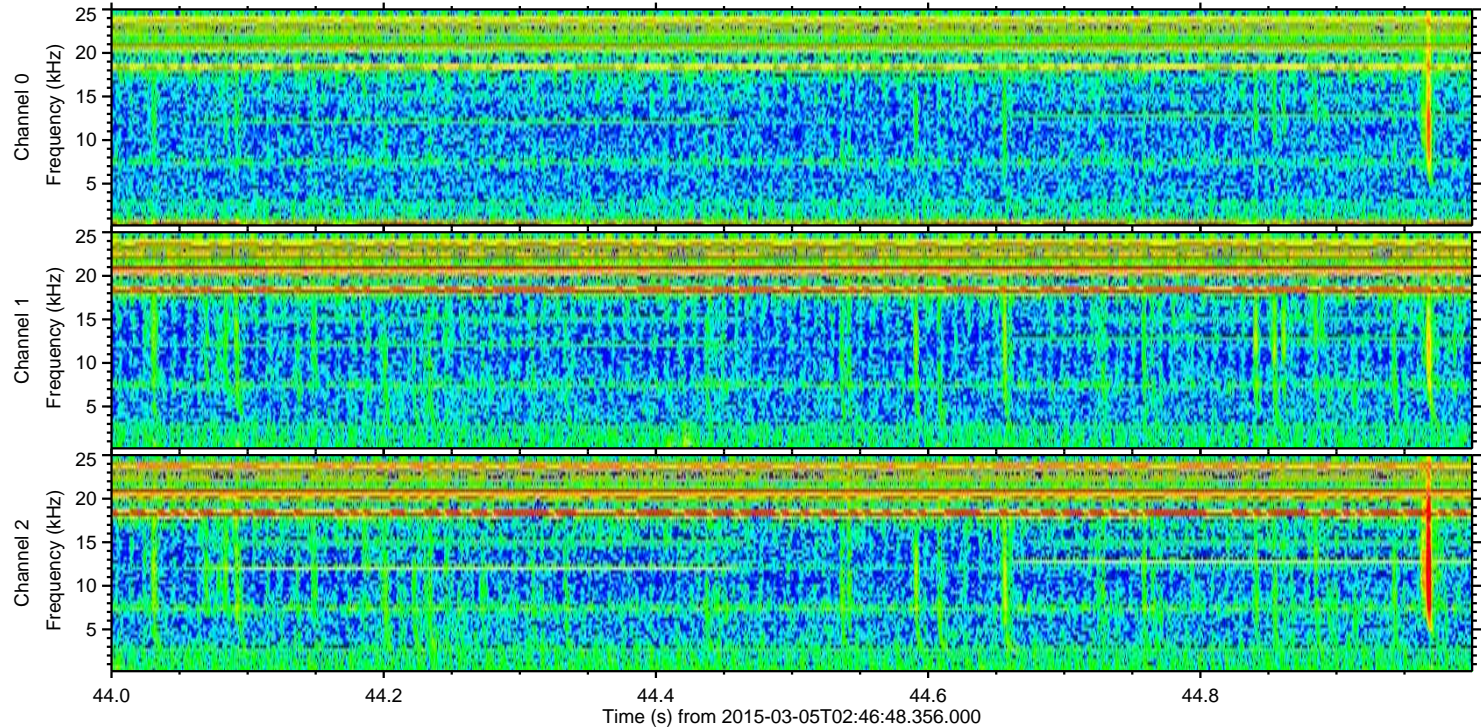
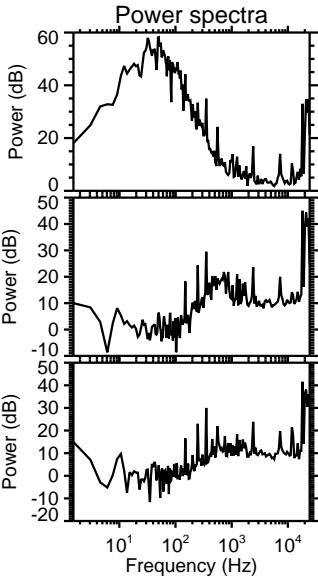
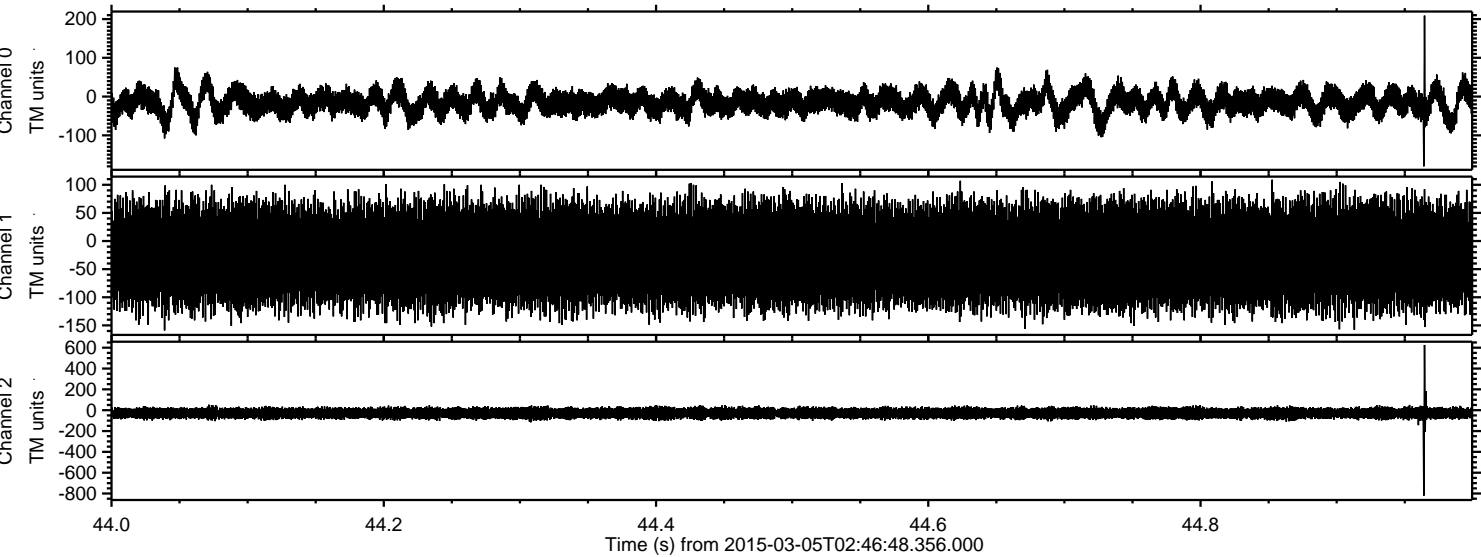

ELMAVAN 3D WAVEFORMS (Measured data sampled at 50 kHz) 49800 packets of 144 samples from 2015-03-05T02:46:48.356.000. Part 135/144

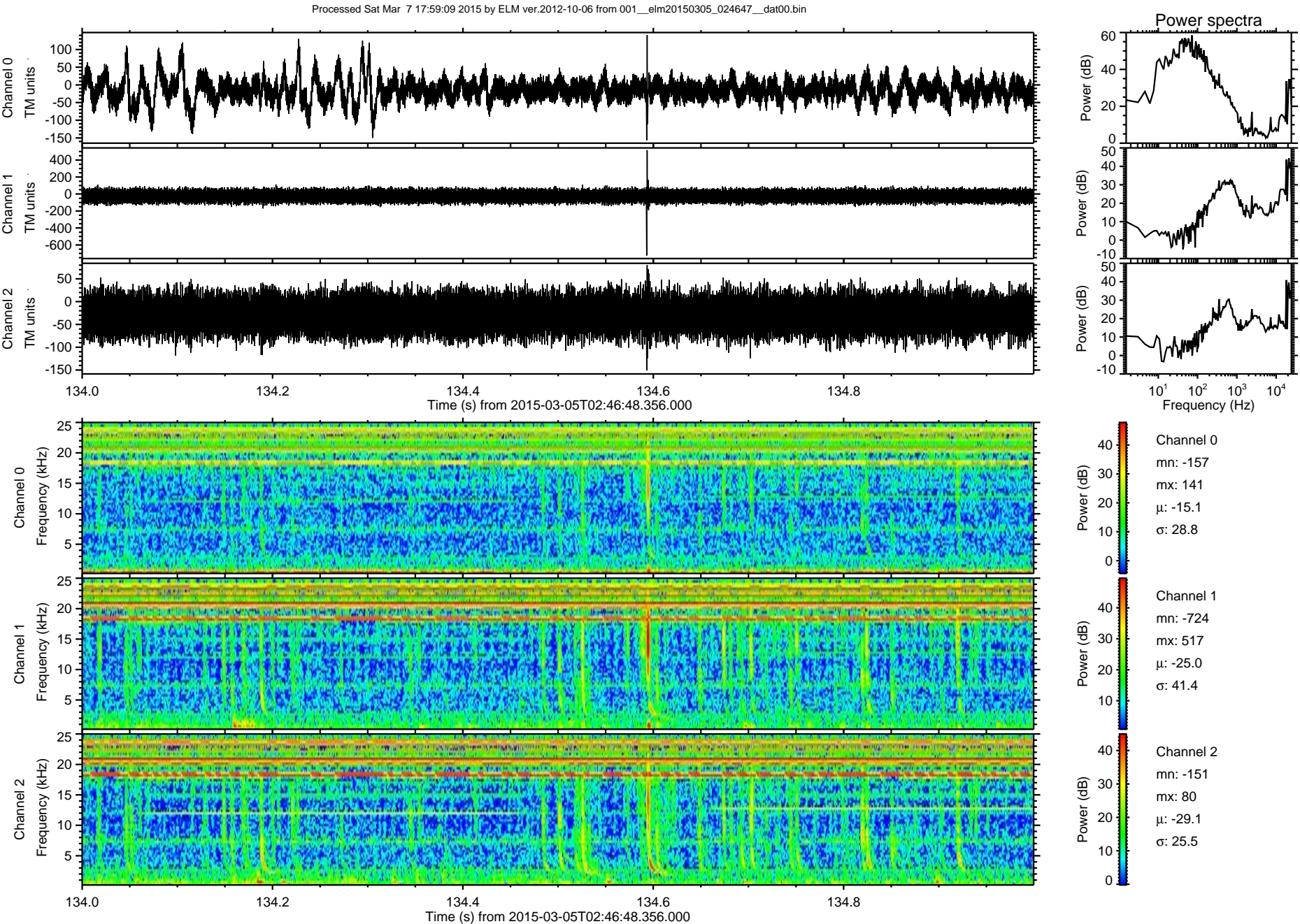

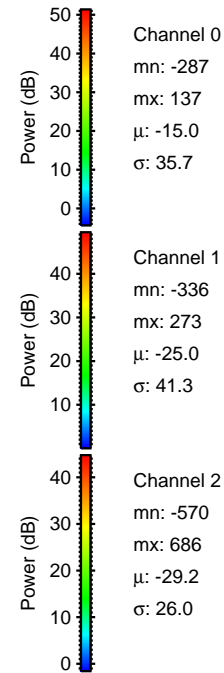
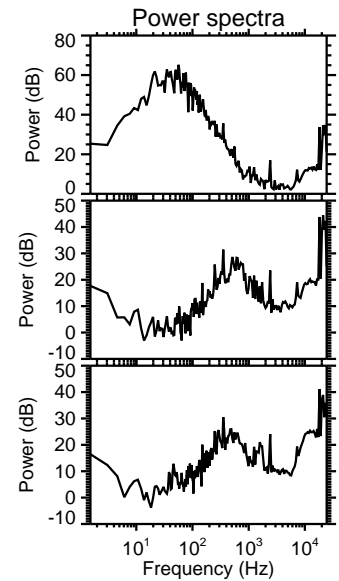
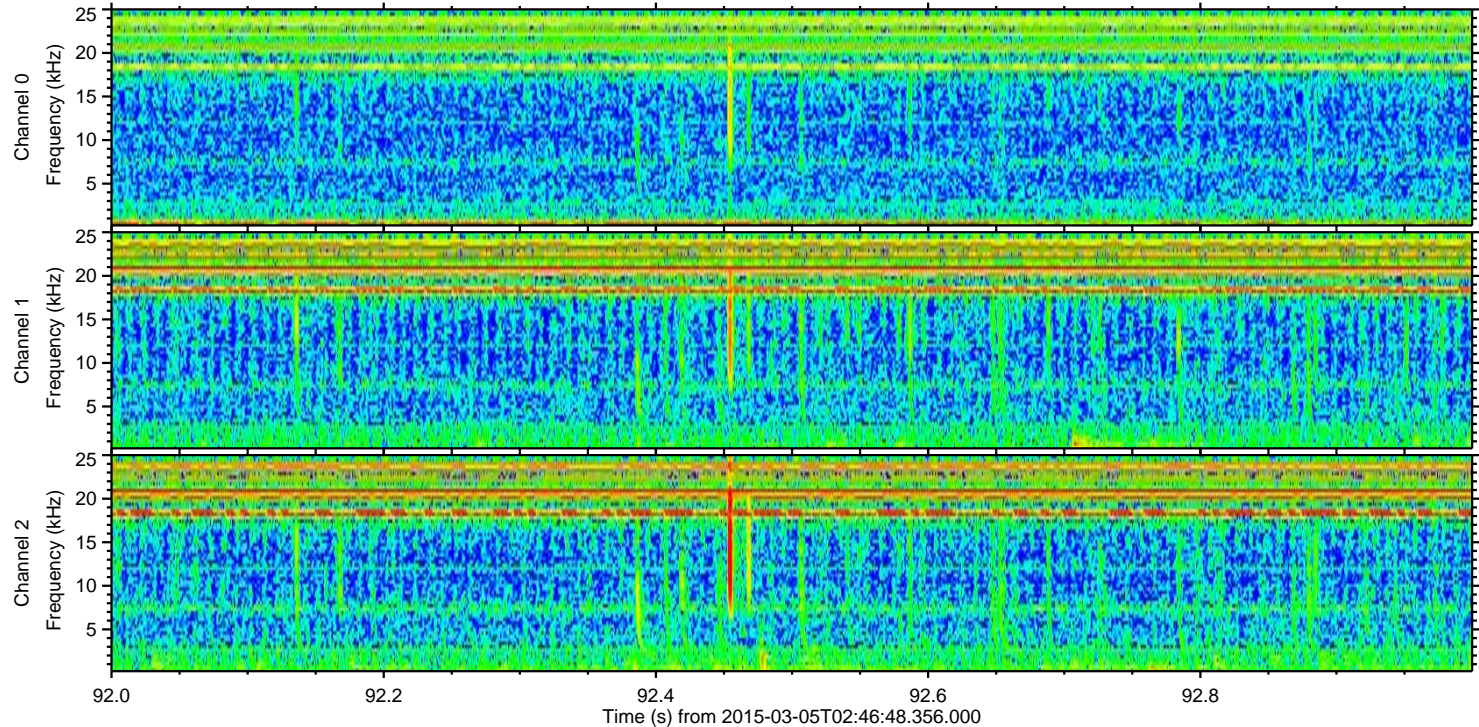
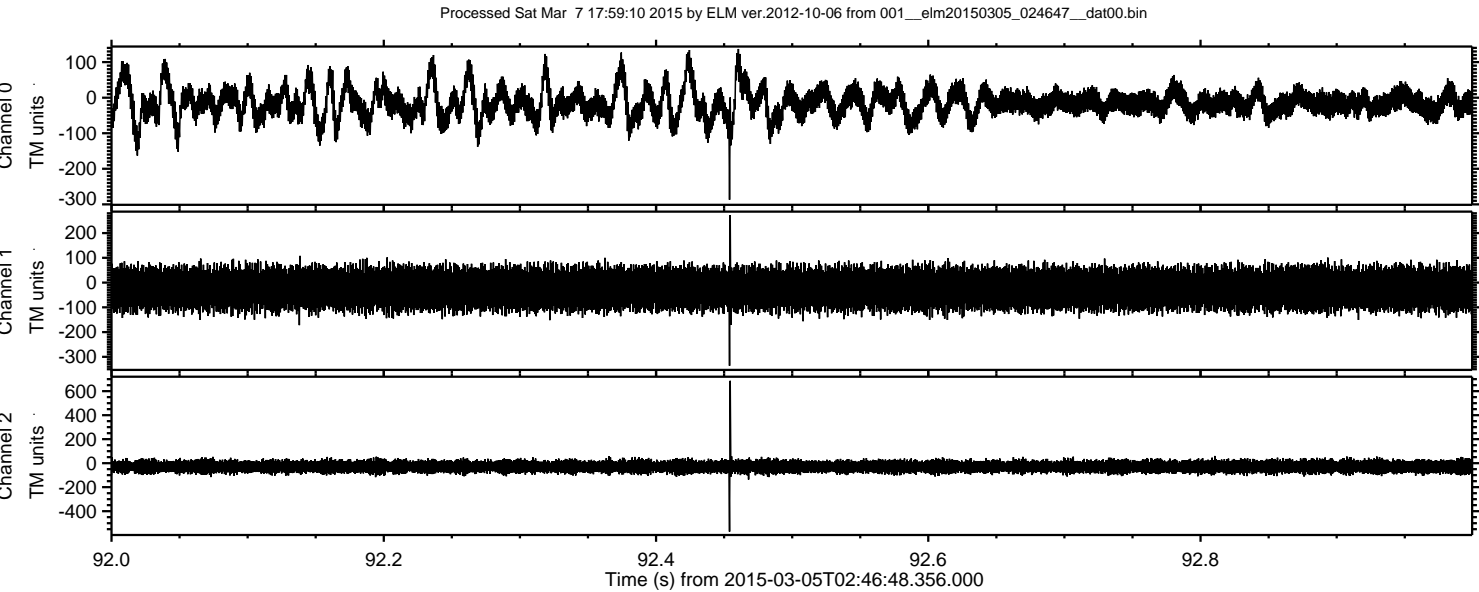

Processed Sat Mar 7 17:59:11 2015 by ELM ver.2012-10-06 from 001__elm20150305_024647__dat00.bin

