

ELMAVAN 3D WAVEFORMS (Measured data sampled at 50 kHz) 49729 packets of 144 samples from 2015-03-05T01:36:46.095.999.

Processed Sat Mar 7 17:43:10 2015 by ELM ver.2012-10-06 from 001__elm20150305_013645__dat00.bin

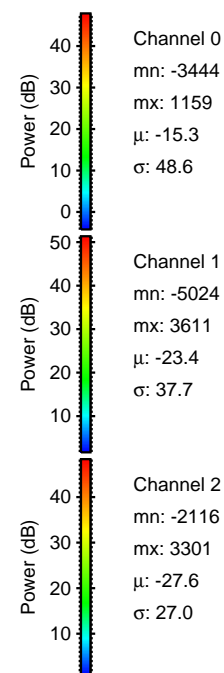
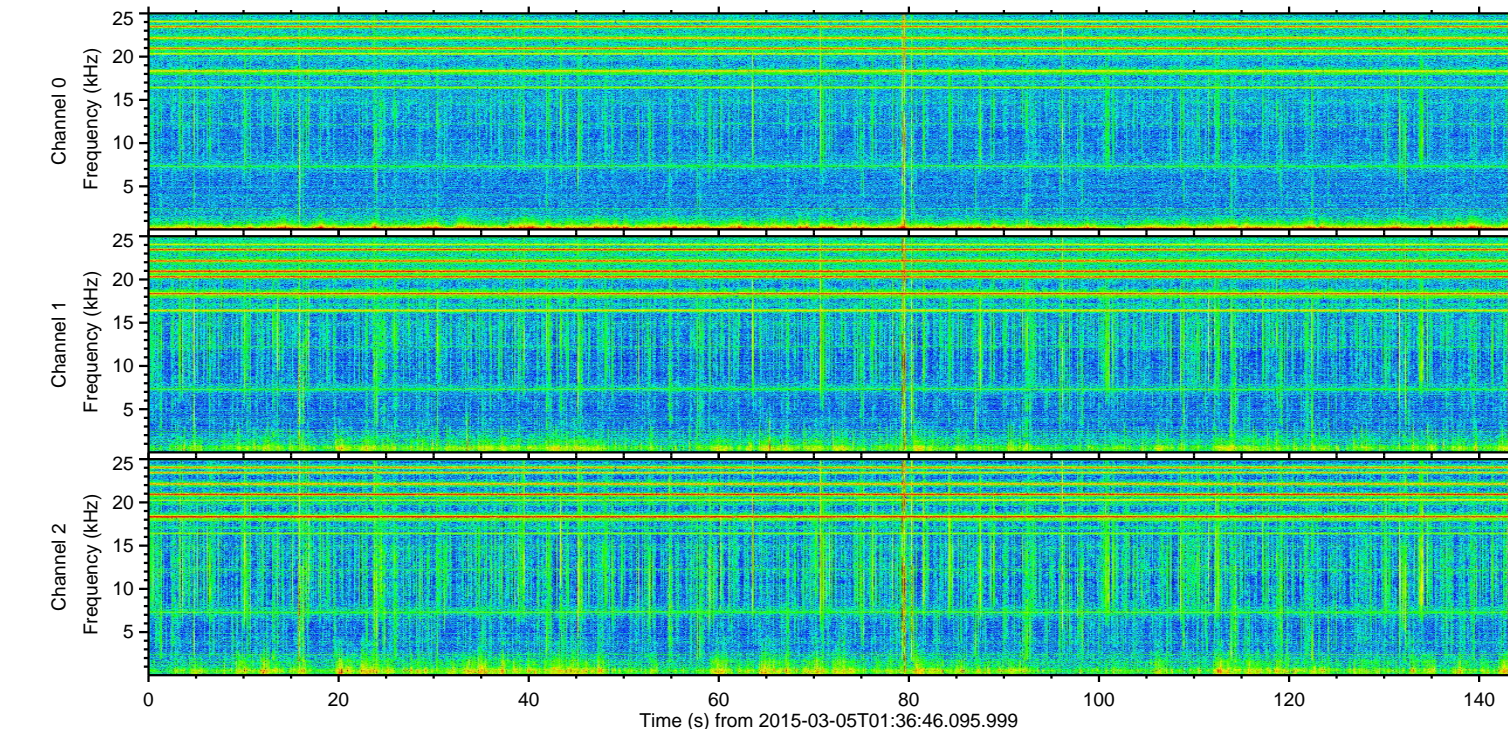
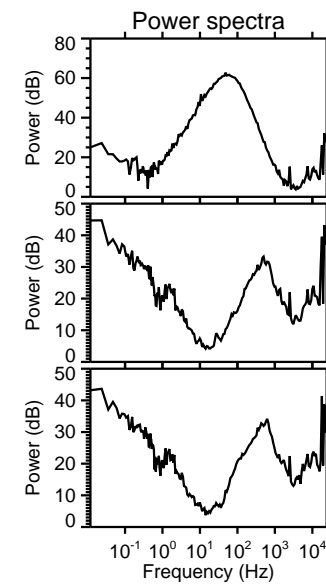
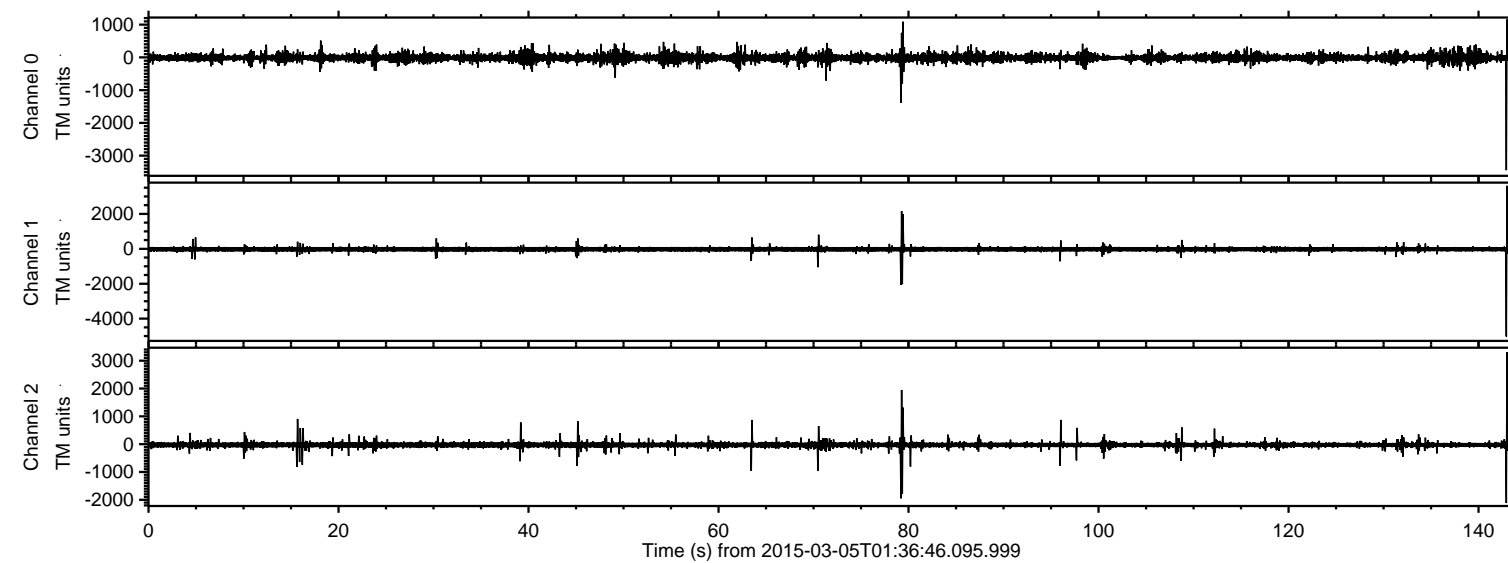

ELMAVAN 3D WAVEFORMS (Measured data sampled at 50 kHz) 49729 packets of 144 samples from 2015-03-05T01:36:46.095.999. Part 143/144

Processed Sat Mar 7 17:43:25 2015 by ELM ver.2012-10-06 from 001__elm20150305_013645__dat00.bin

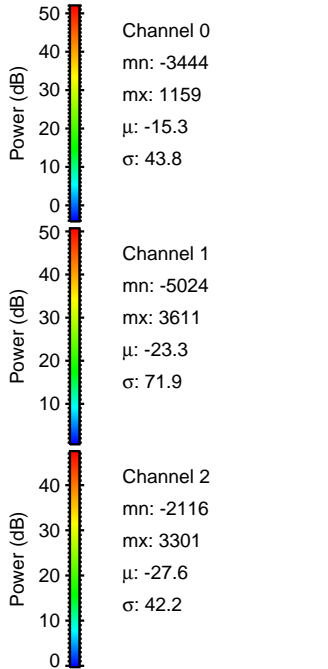
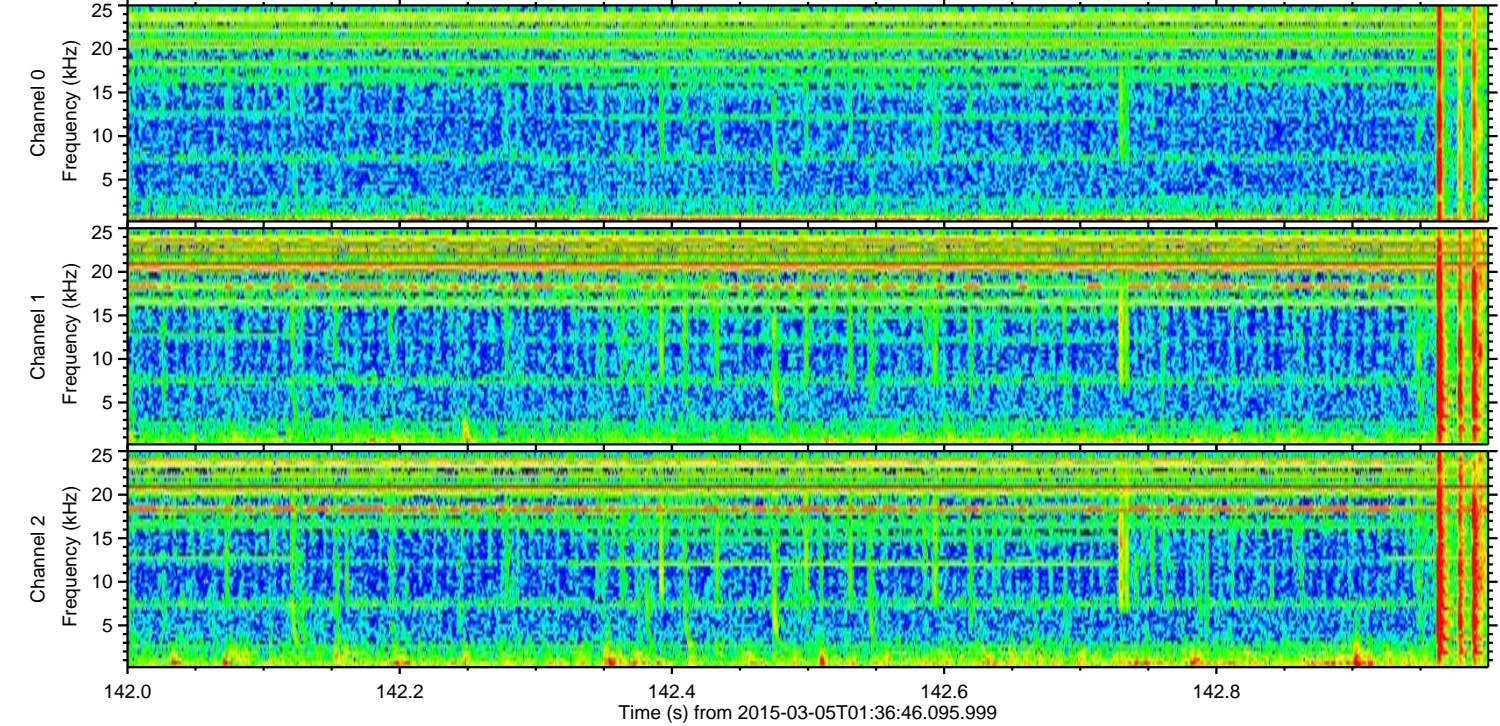
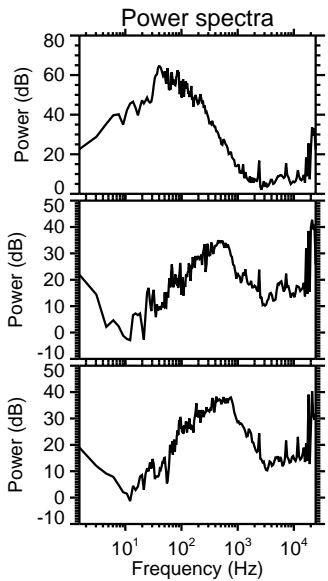
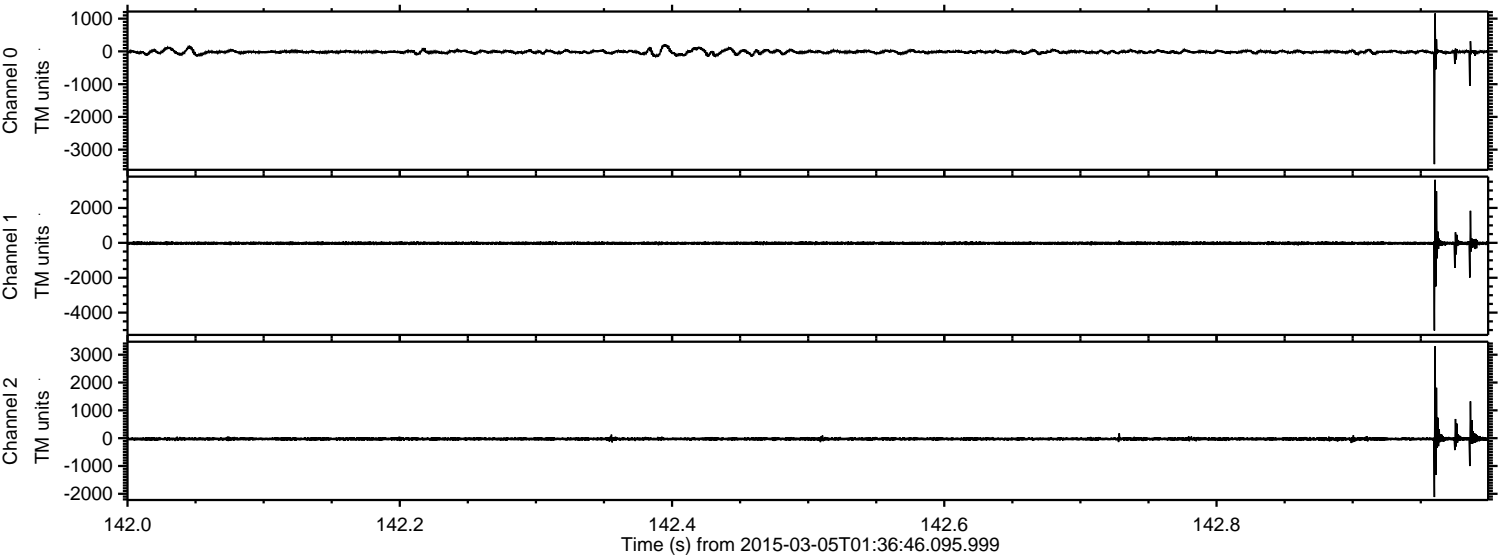

Processed Sat Mar 7 17:43:26 2015 by ELM ver.2012-10-06 from 001__elm20150305_013645__dat00.bin

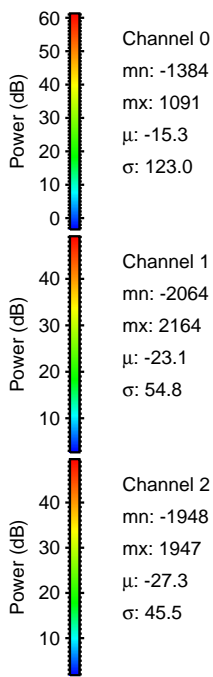
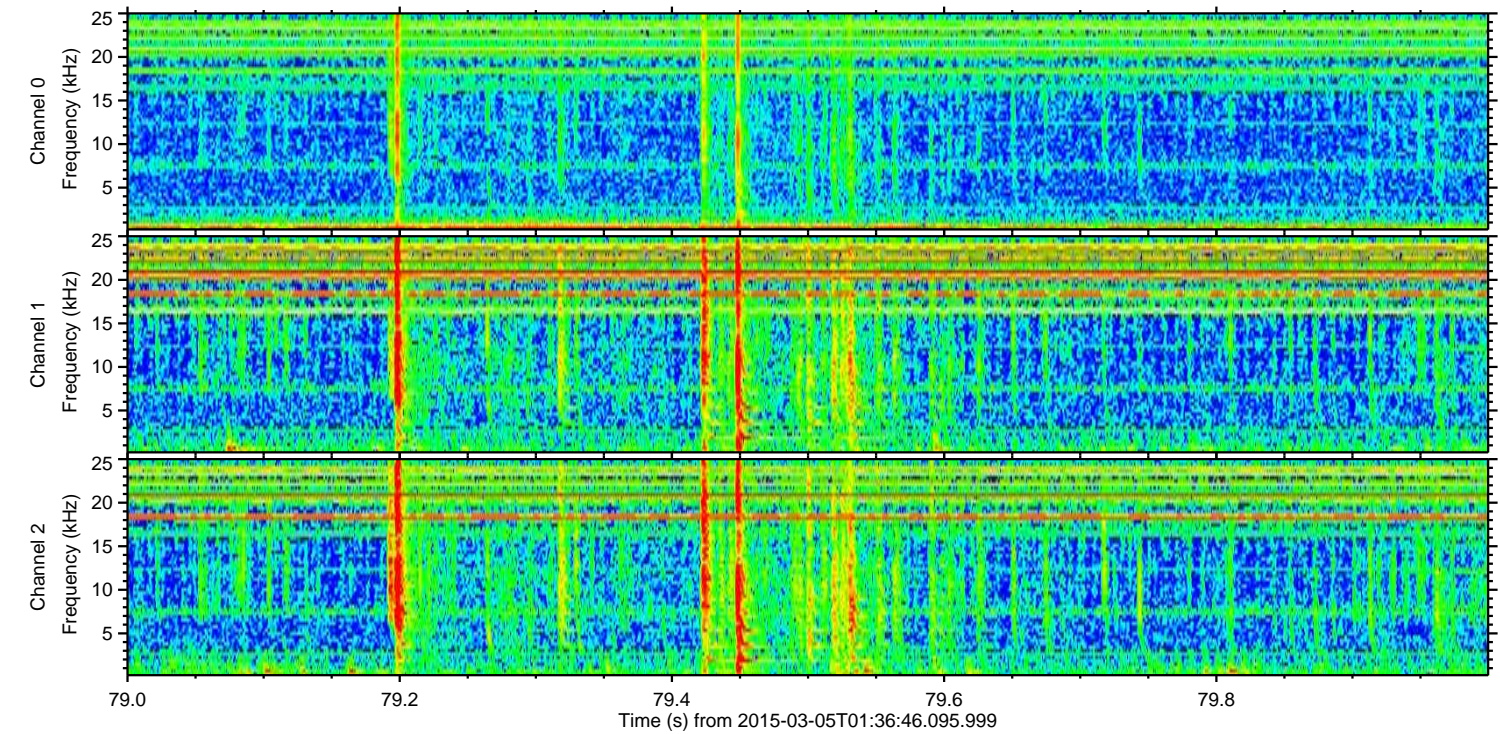
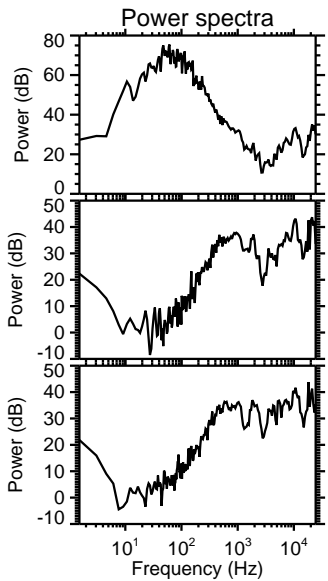
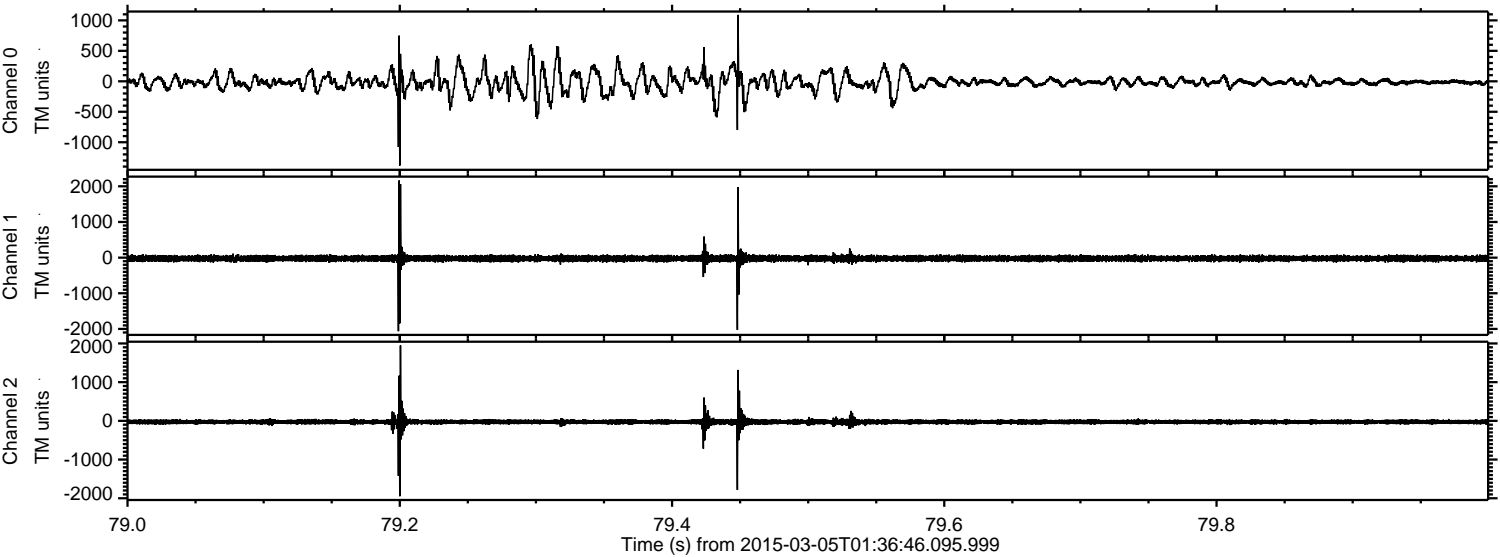

Processed Sat Mar 7 17:43:28 2015 by ELM ver.2012-10-06 from 001__elm20150305_013645__dat00.bin

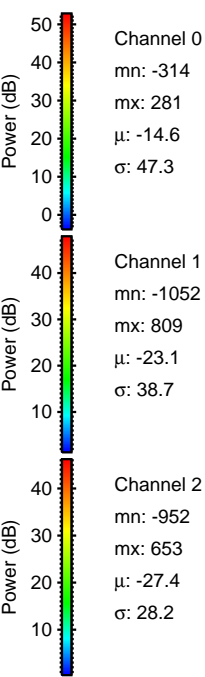
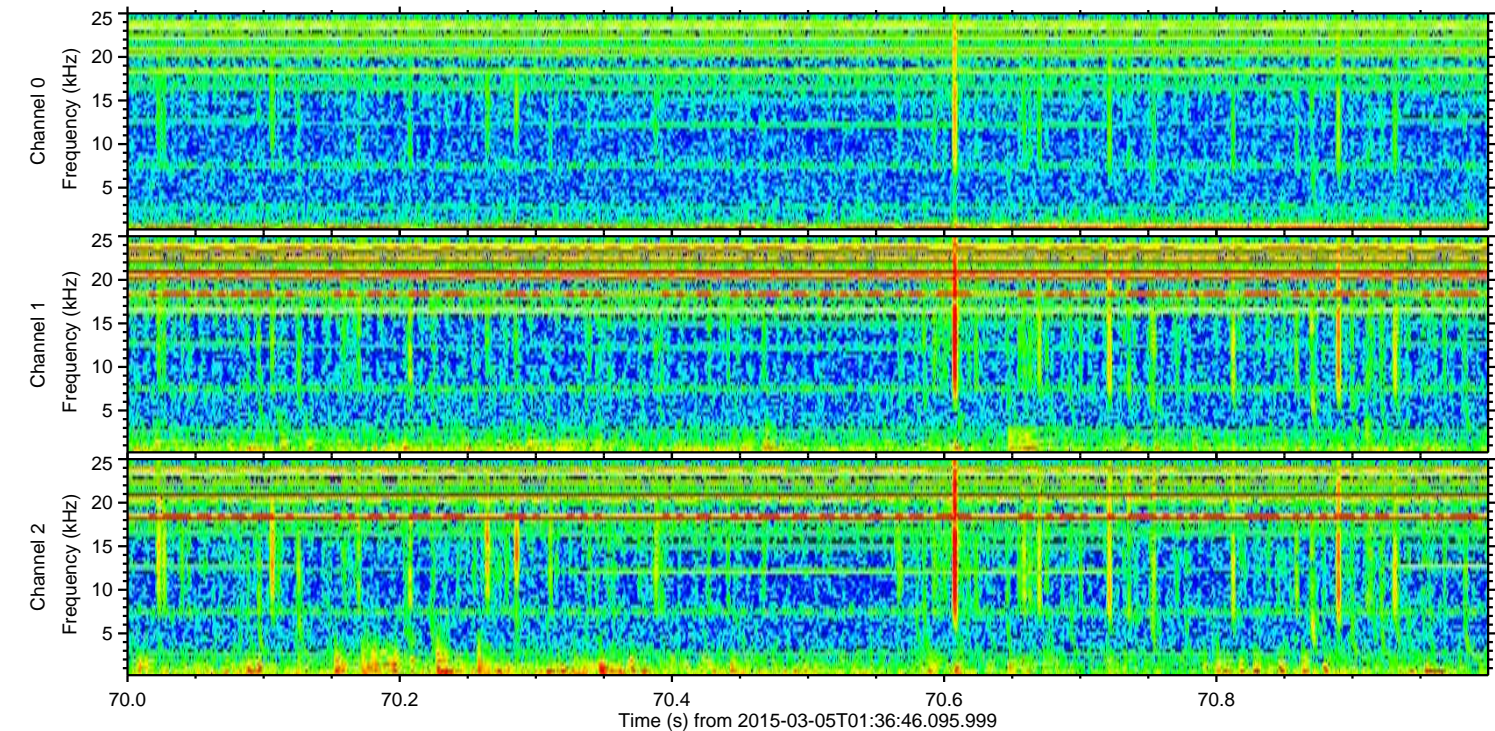
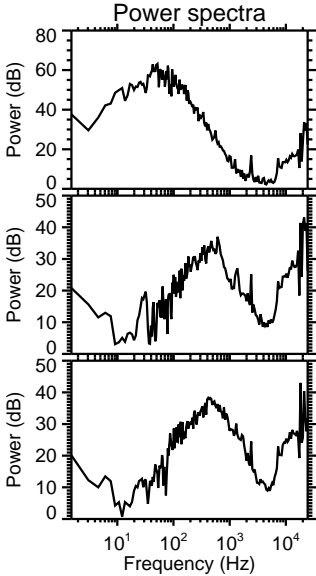
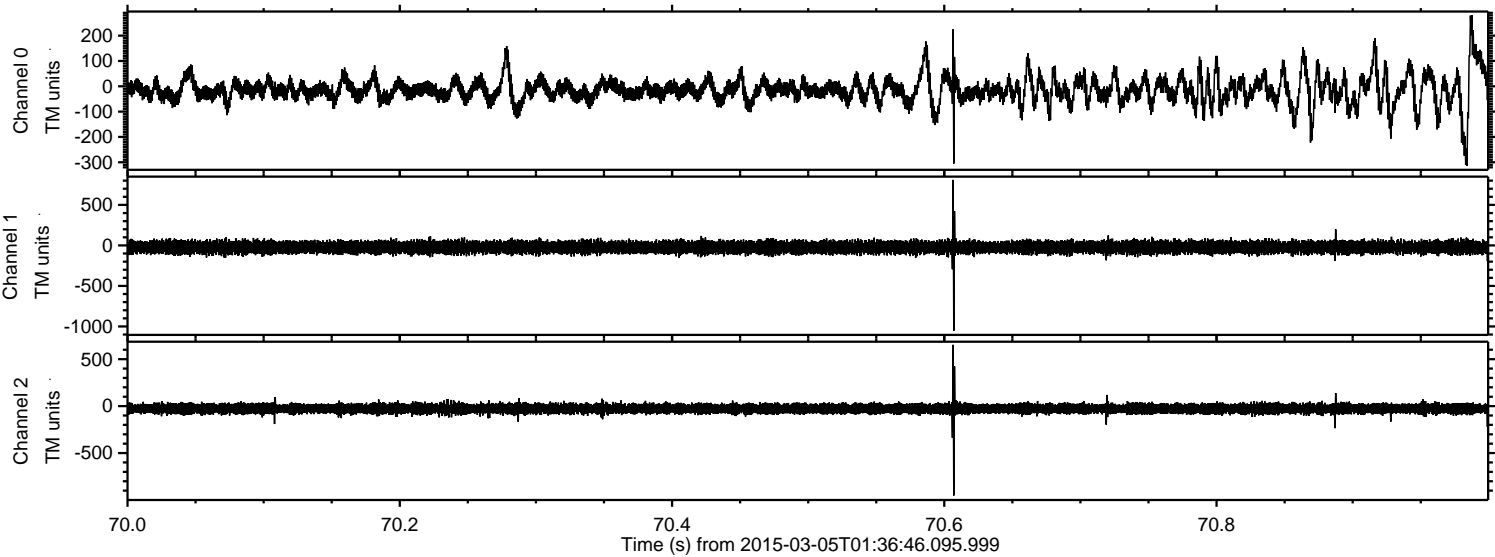

Processed Sat Mar 7 17:43:29 2015 by ELM ver.2012-10-06 from 001__elm20150305_013645__dat00.bin

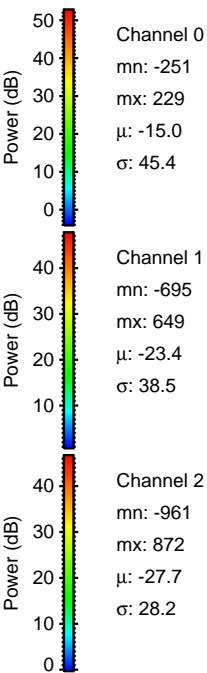
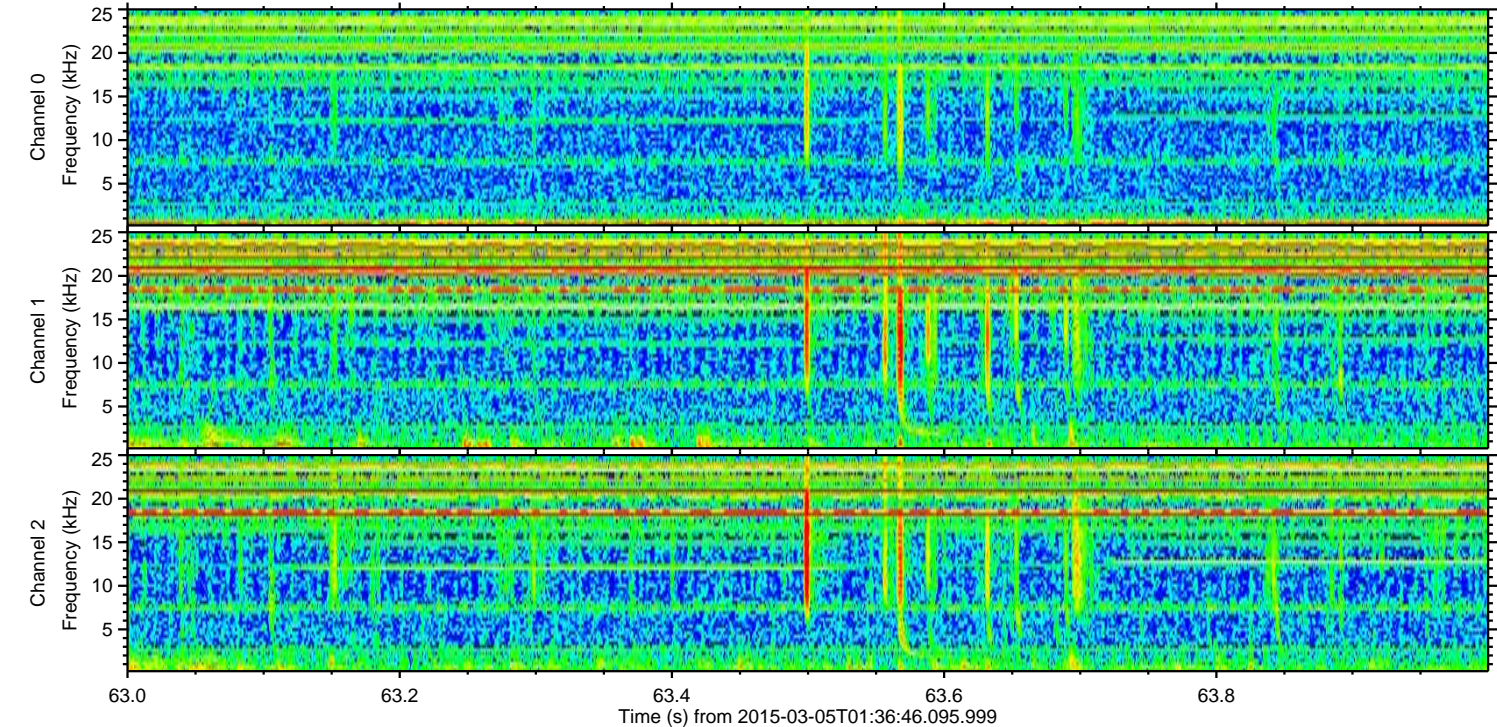
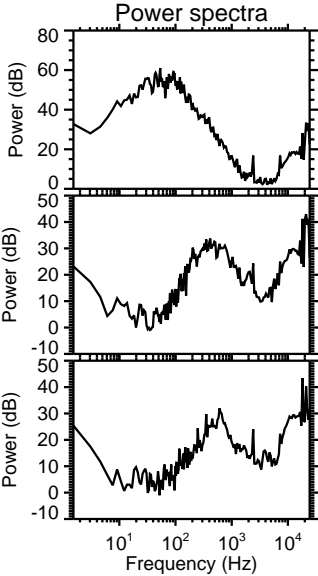
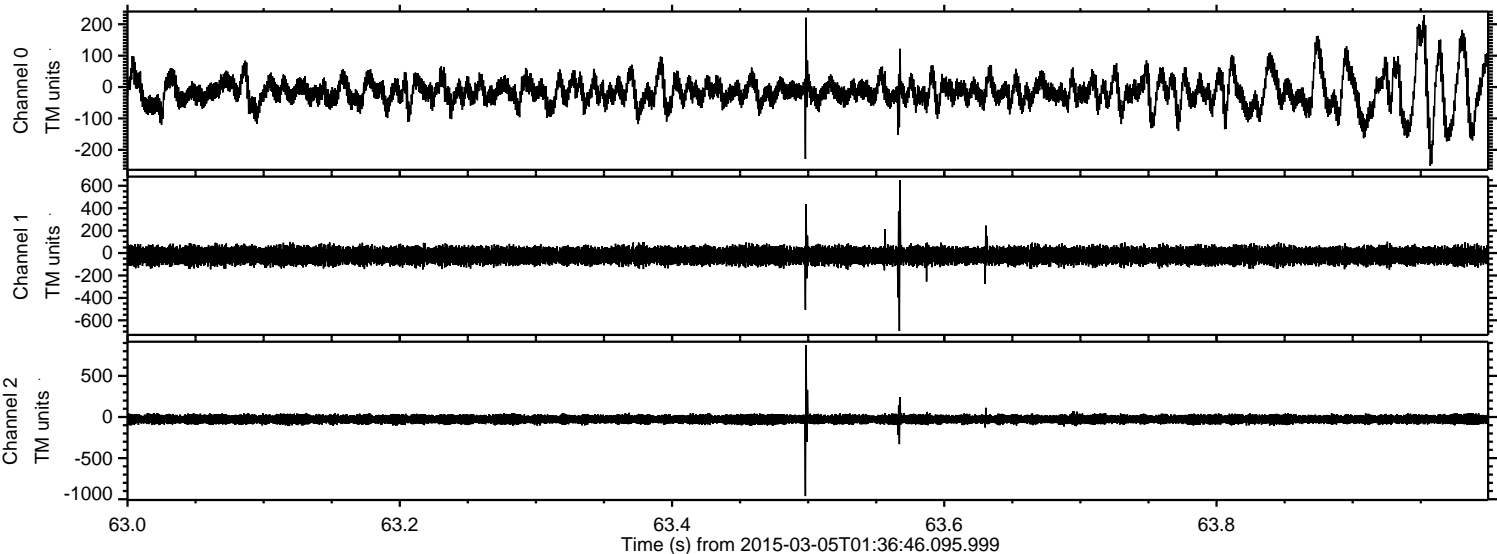

Processed Sat Mar 7 17:43:30 2015 by ELM ver.2012-10-06 from 001__elm20150305_013645__dat00.bin

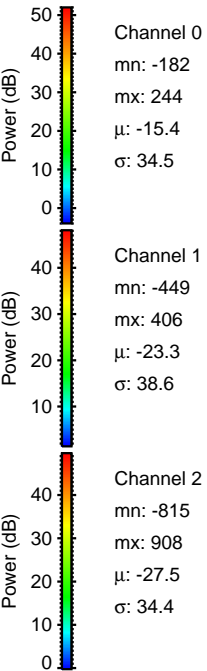
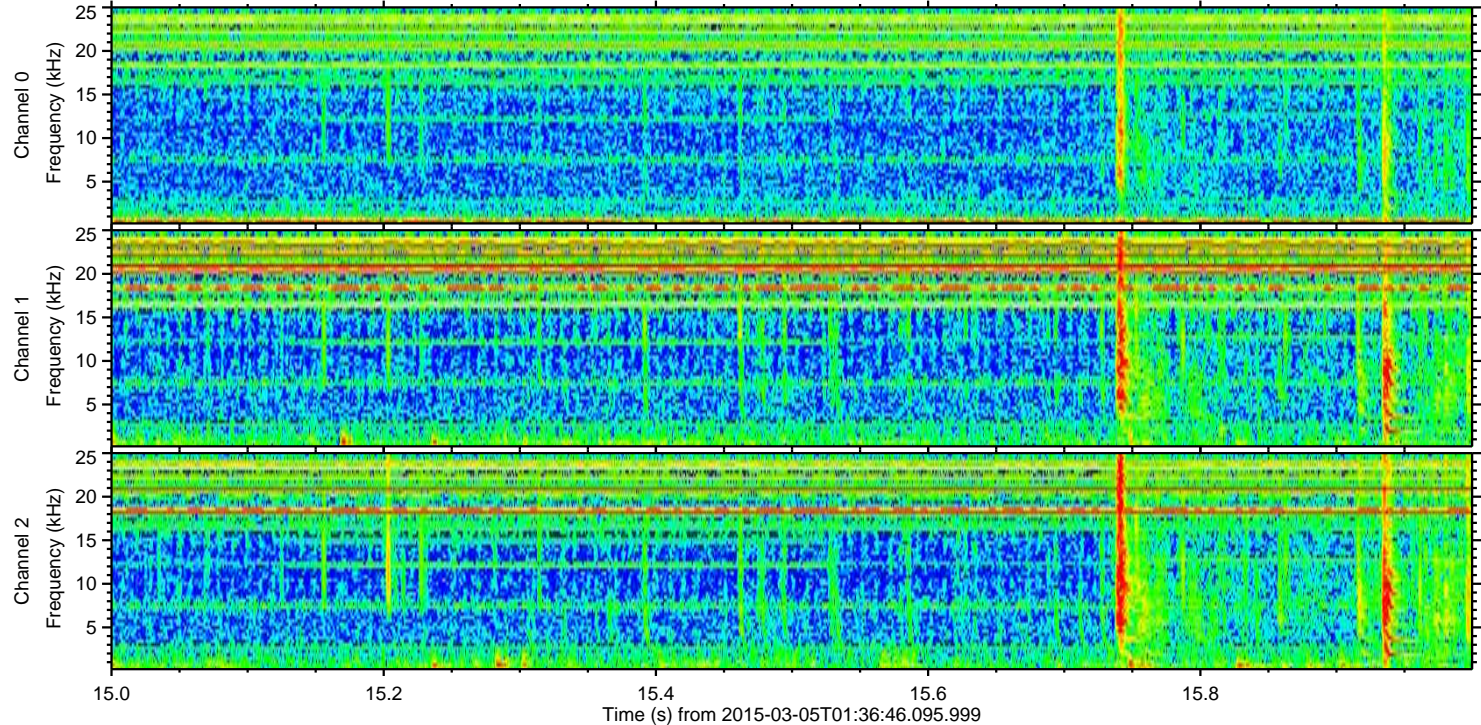
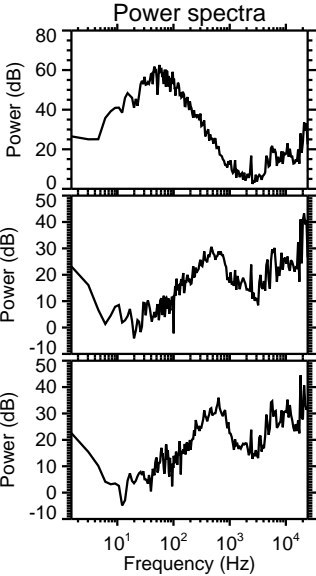
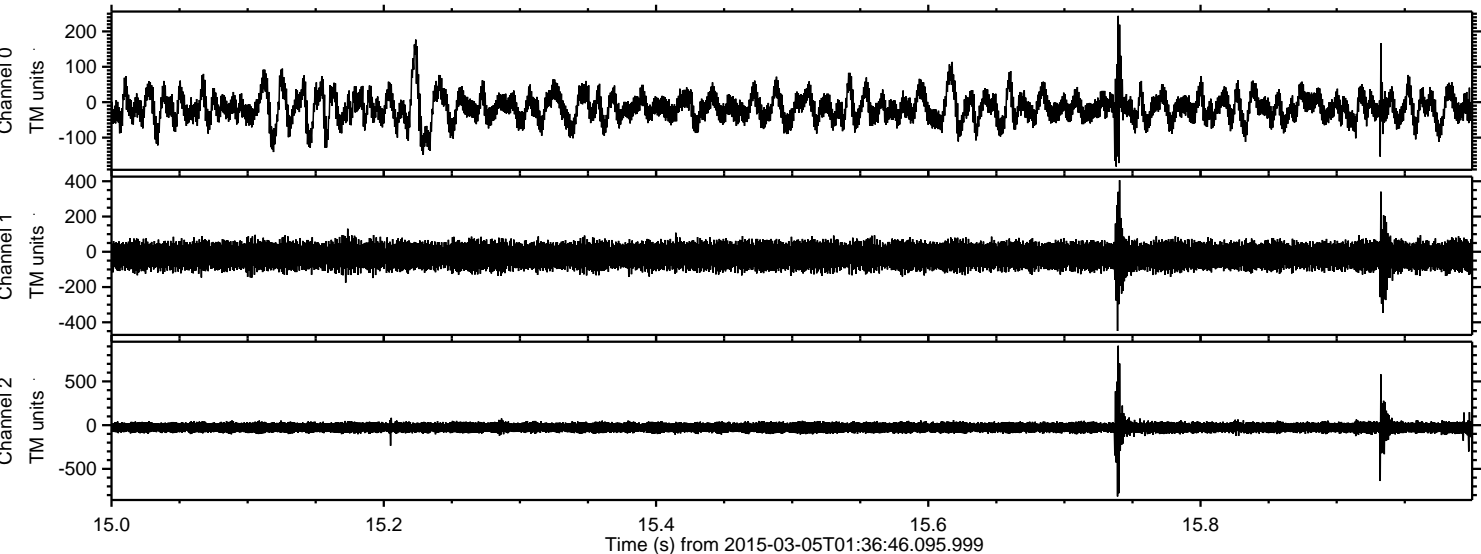

Processed Sat Mar 7 17:43:31 2015 by ELM ver.2012-10-06 from 001__elm20150305_013645__dat00.bin

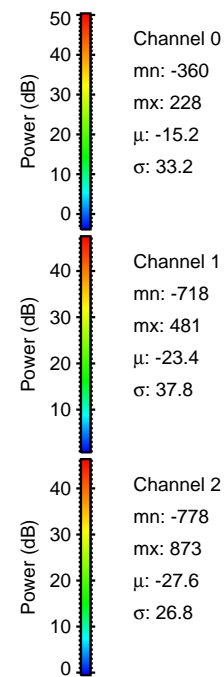
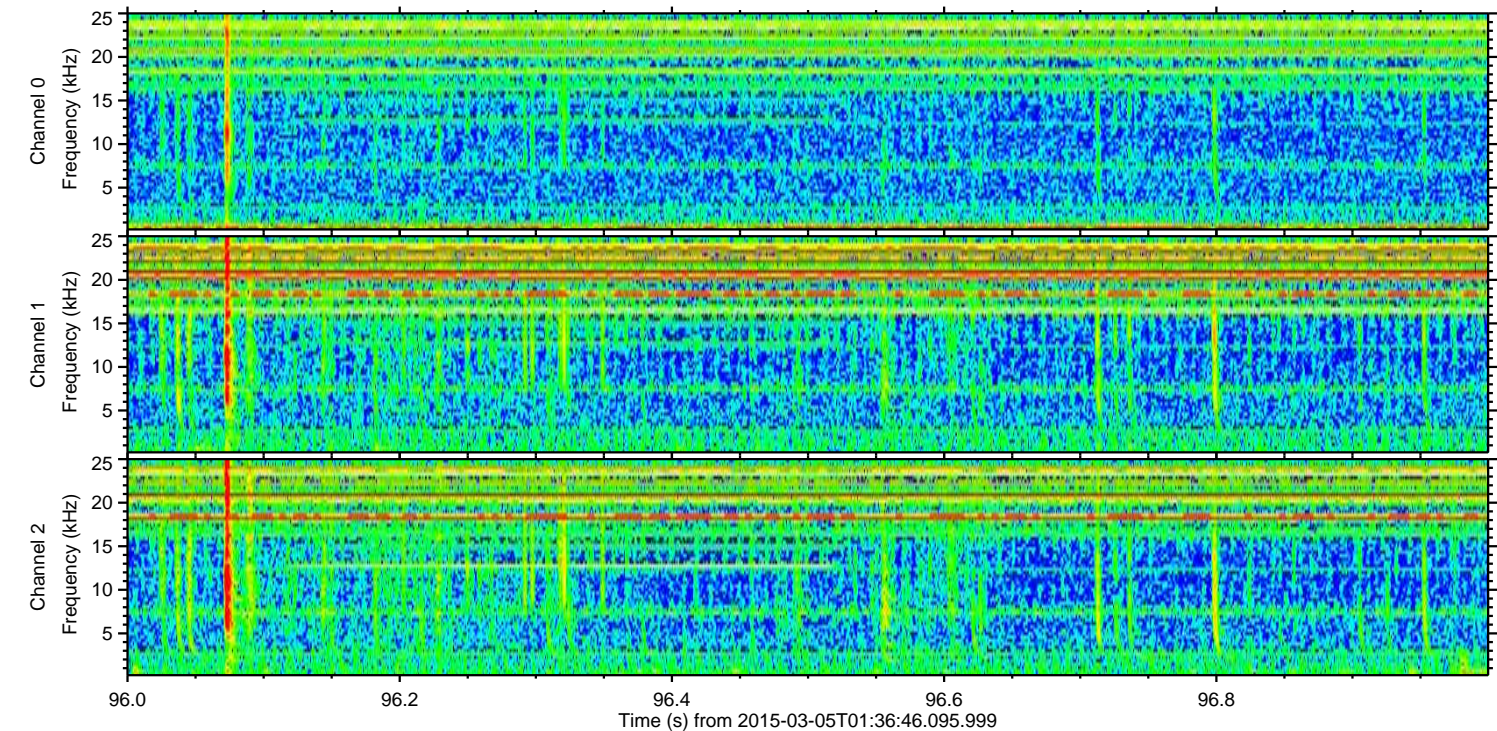
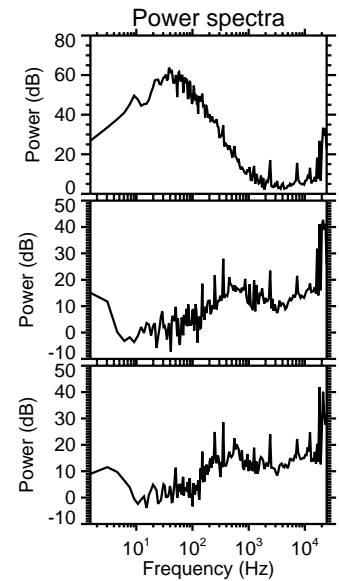
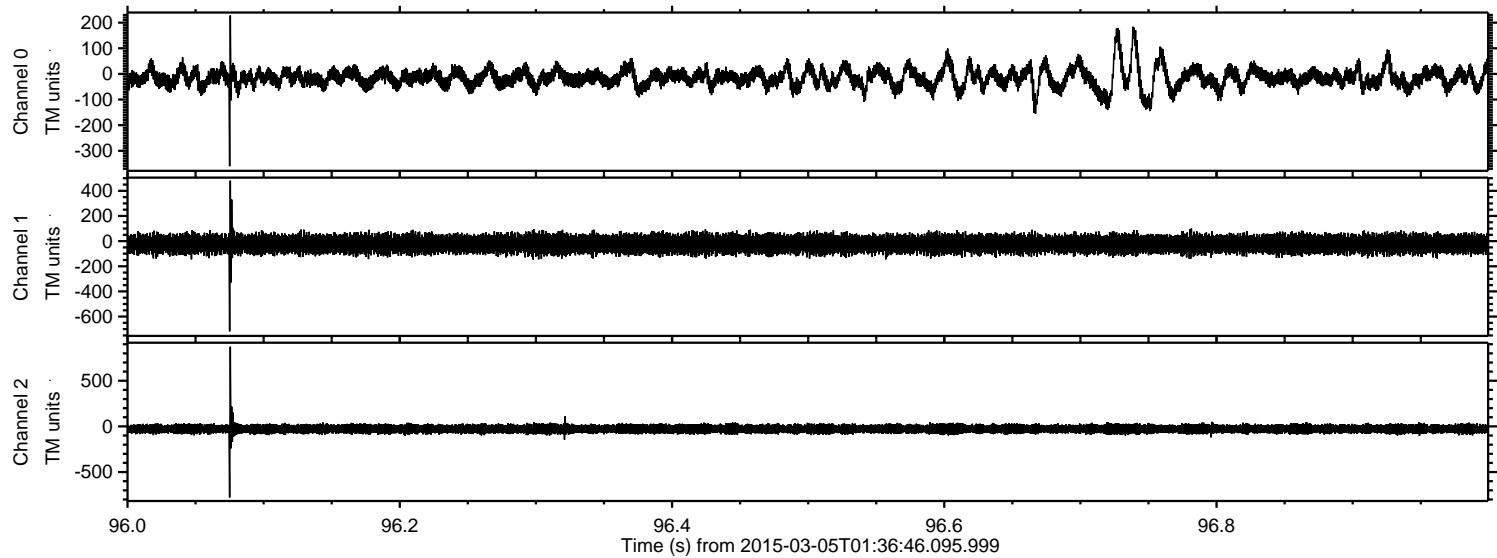

Processed Sat Mar 7 17:43:32 2015 by ELM ver.2012-10-06 from 001__elm20150305_013645__dat00.bin

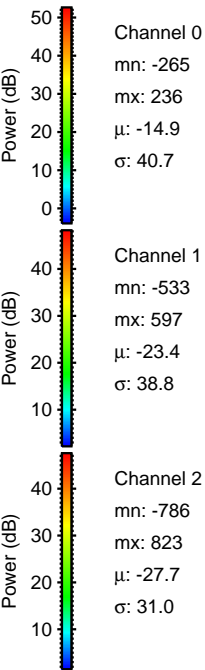
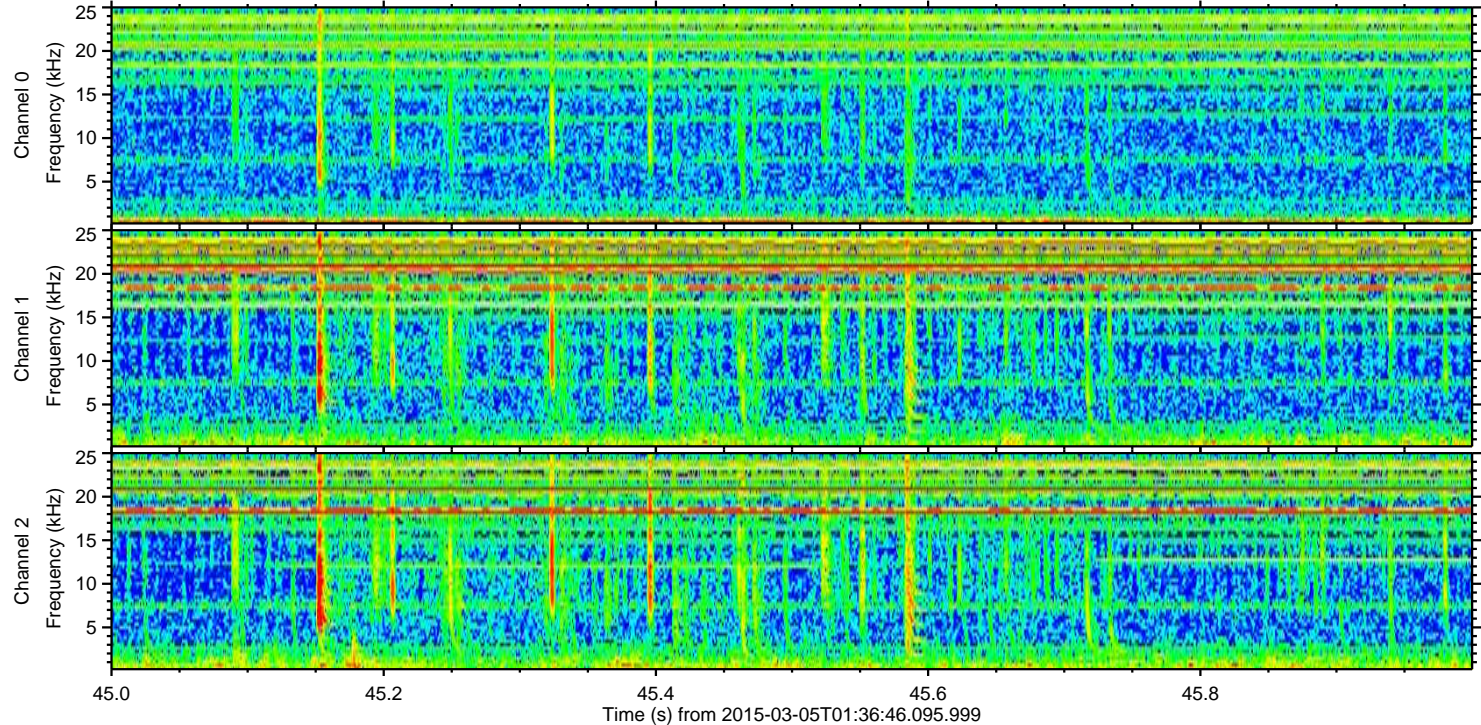
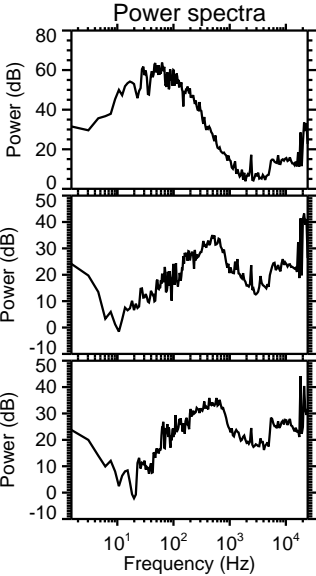
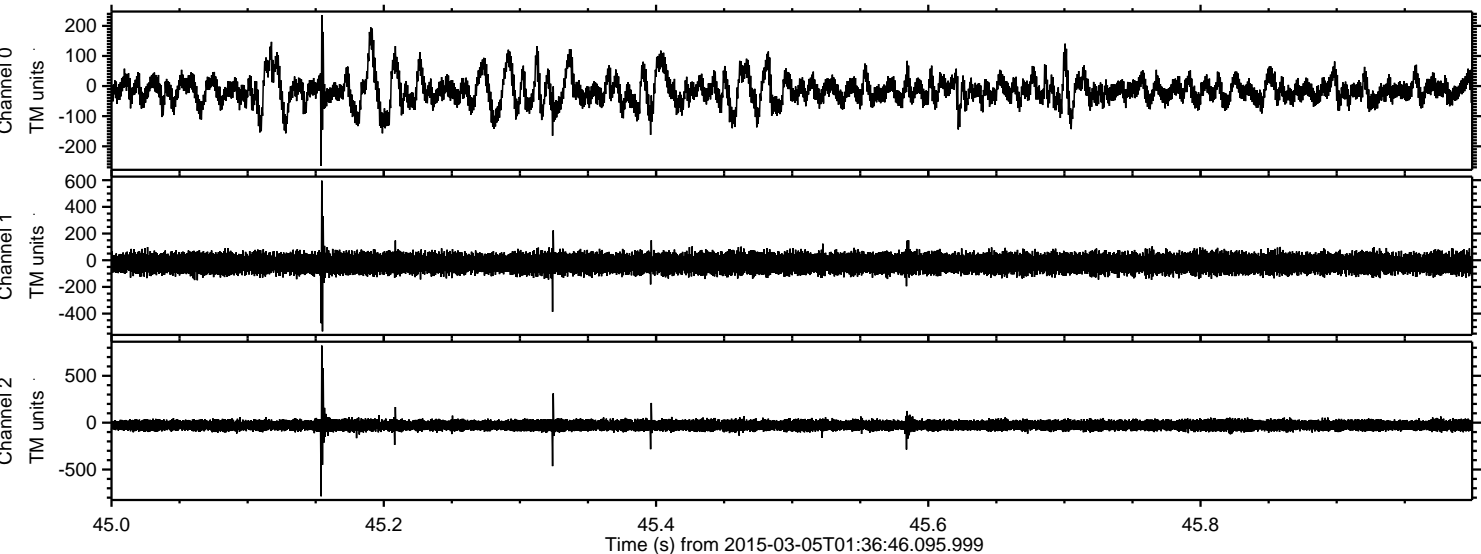

Processed Sat Mar 7 17:43:33 2015 by ELM ver.2012-10-06 from 001__elm20150305_013645__dat00.bin

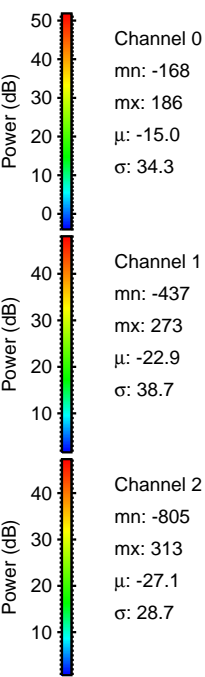
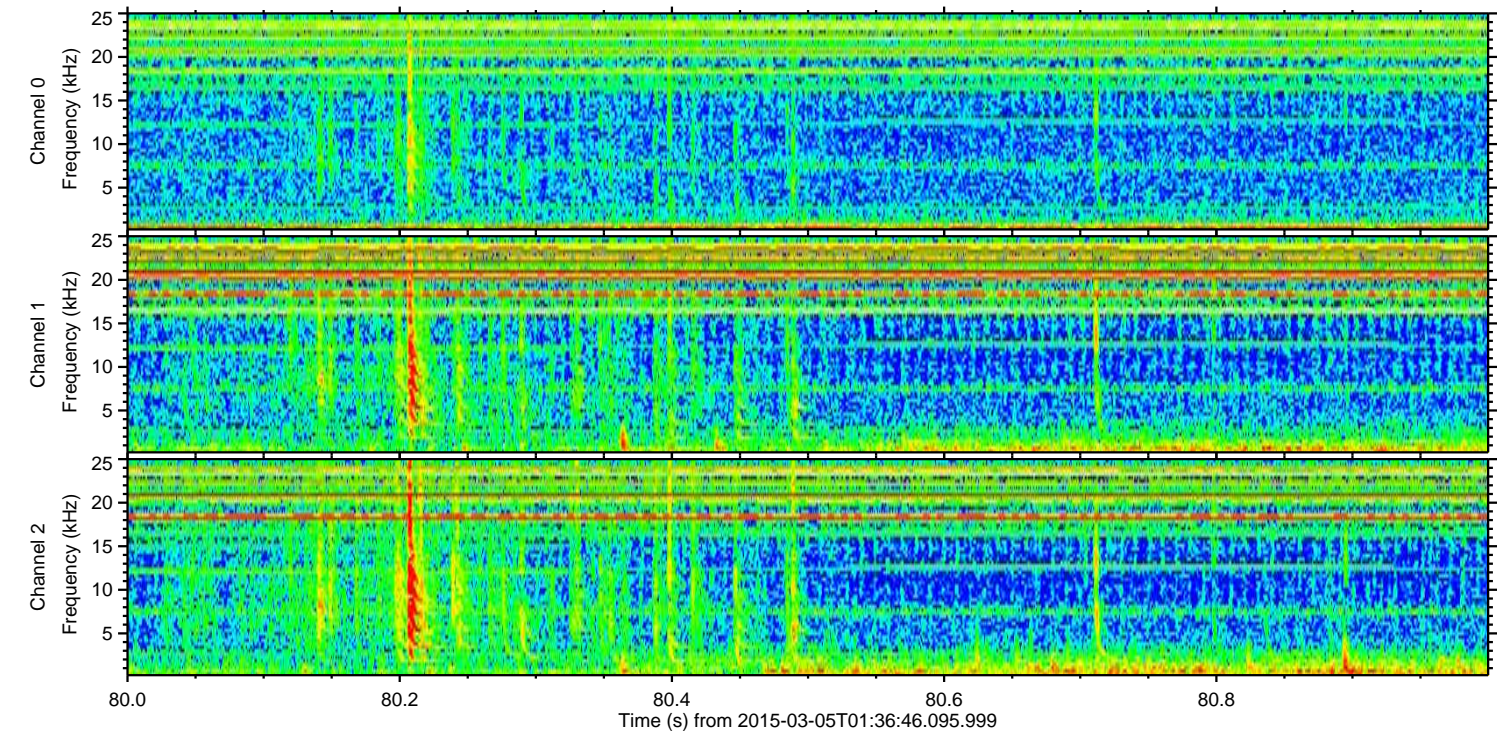
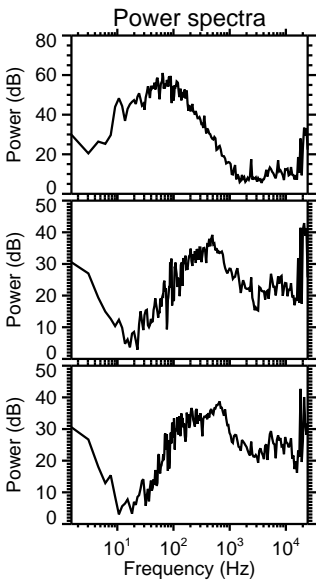
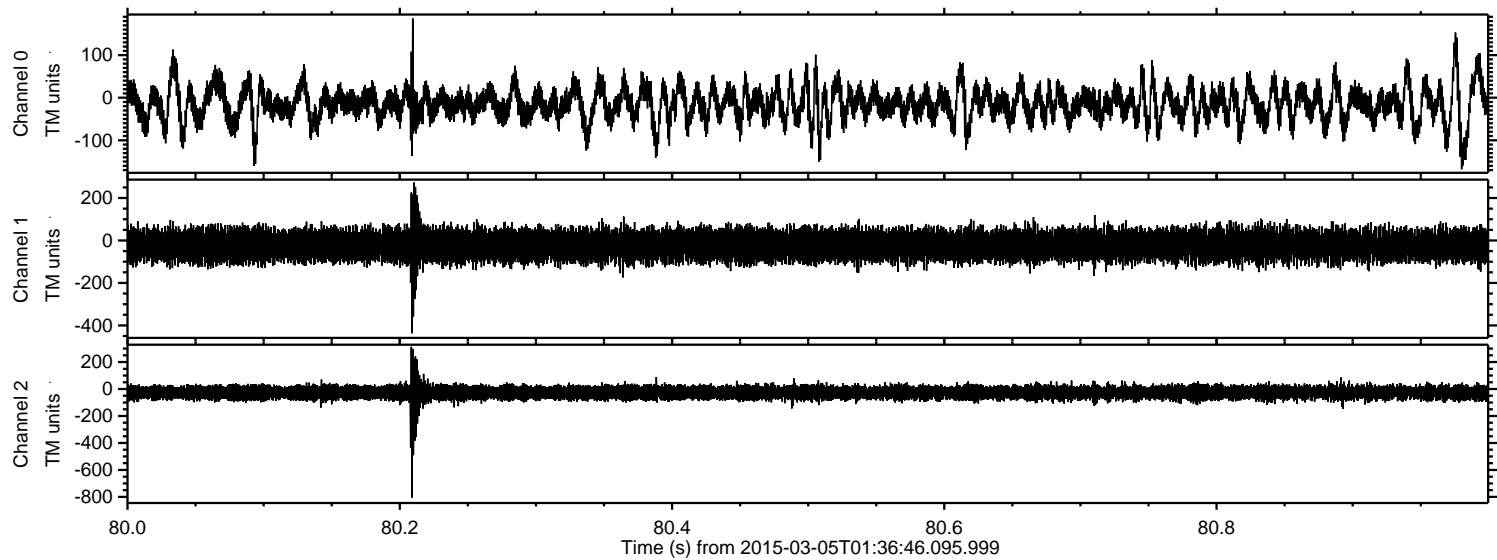

Processed Sat Mar 7 17:43:34 2015 by ELM ver.2012-10-06 from 001__elm20150305_013645__dat00.bin

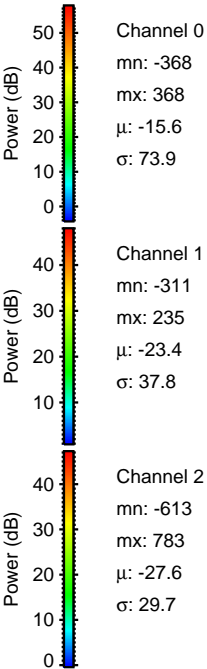
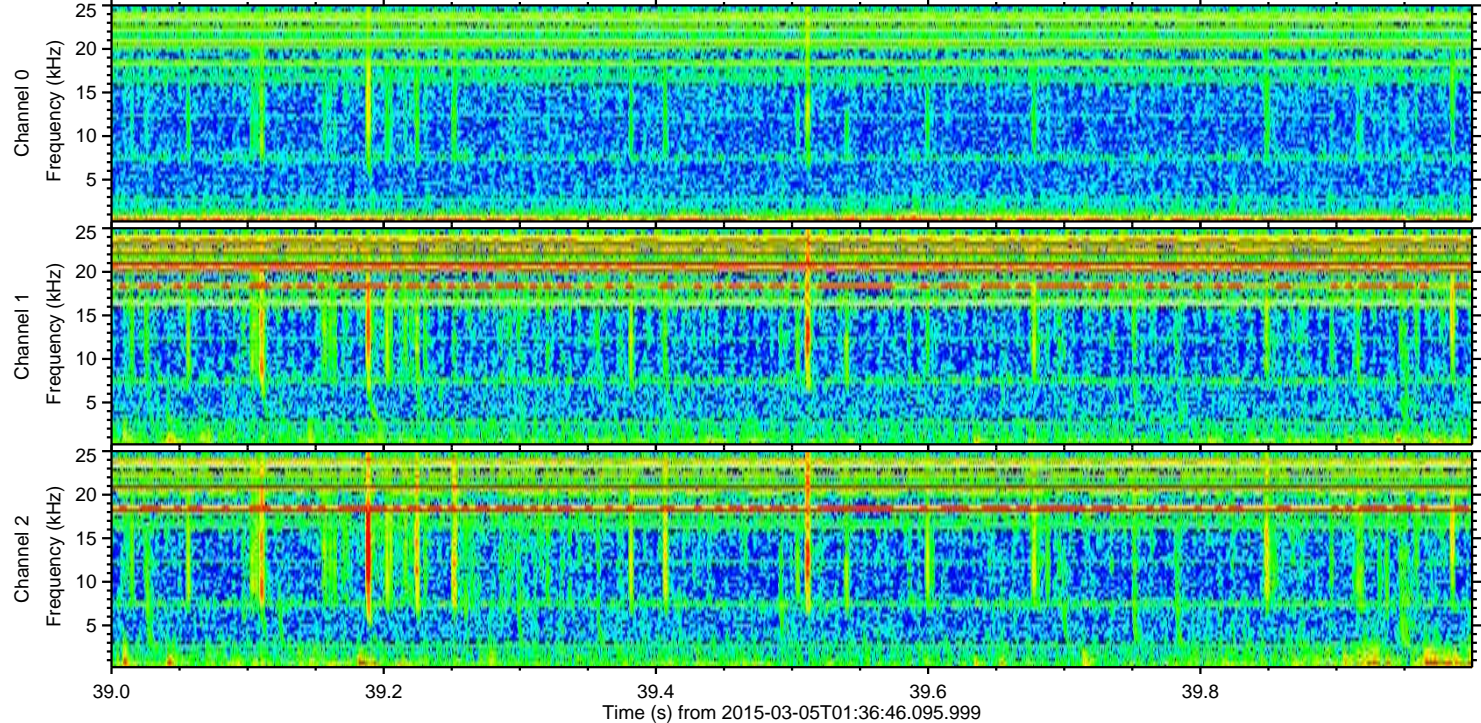
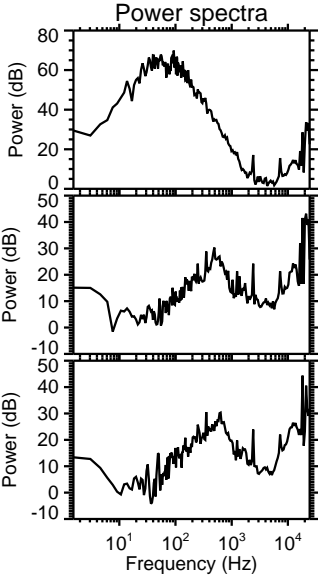
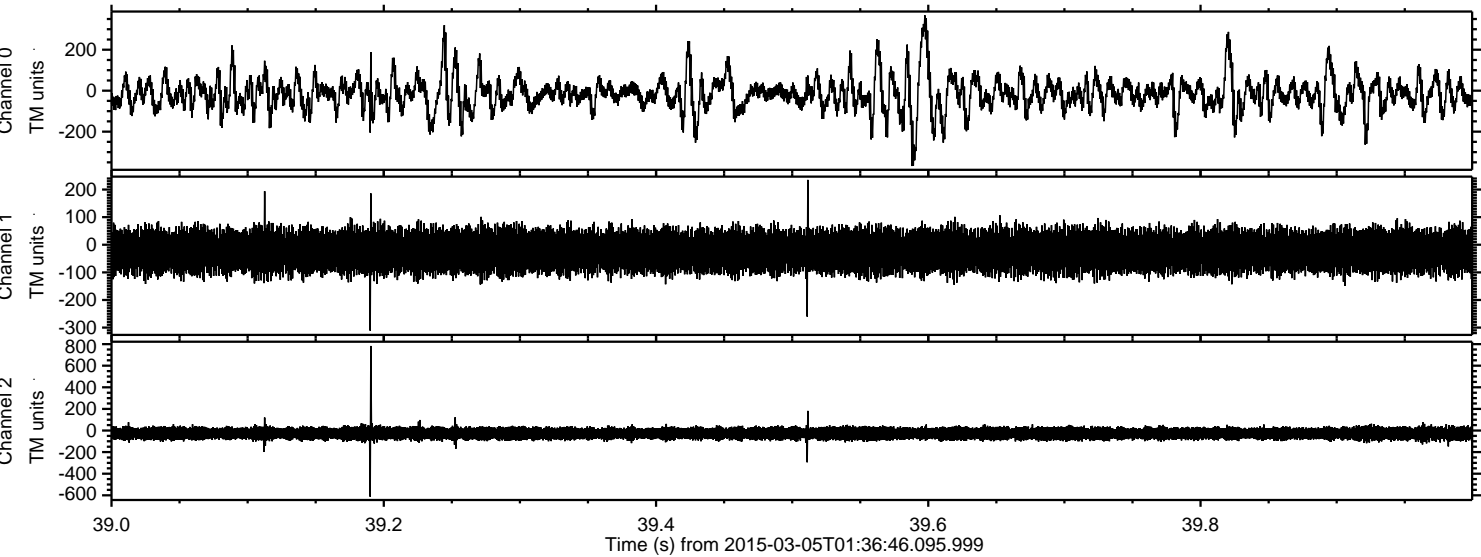

ELMAVAN 3D WAVEFORMS (Measured data sampled at 50 kHz) 49729 packets of 144 samples from 2015-03-05T01:36:46.095.999. Part 121/144

