

# ELMAVAN 3D WAVEFORMS (Measured data sampled at 50 kHz) 49811 packets of 144 samples from 2015-03-05T00:01:42.995.000.

Processed Sat Mar 7 17:21:44 2015 by ELM ver.2012-10-06 from 001\_\_elm20150305\_000141\_\_dat00.bin

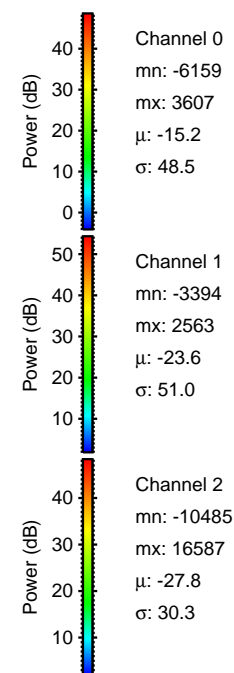

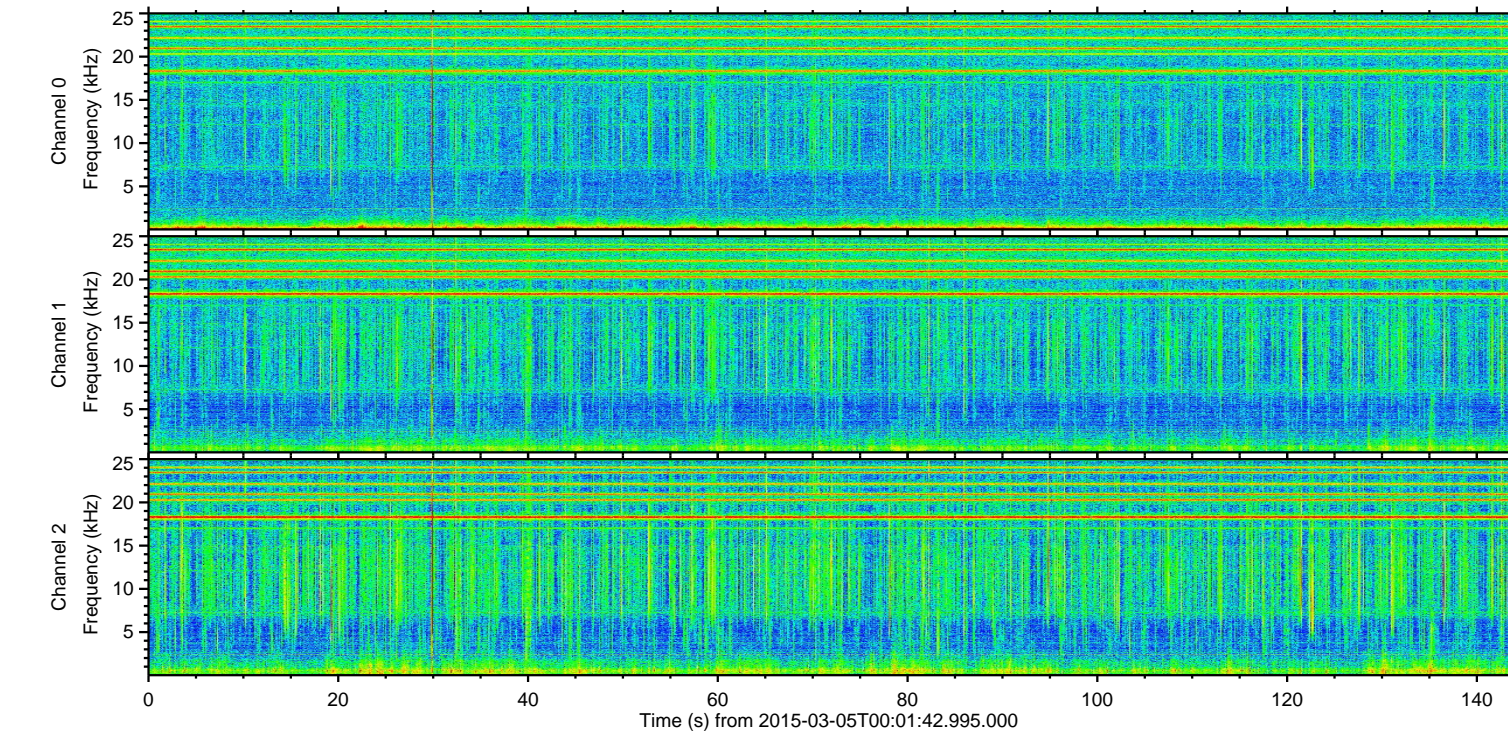
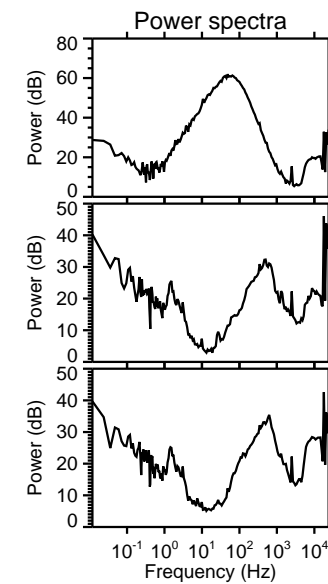
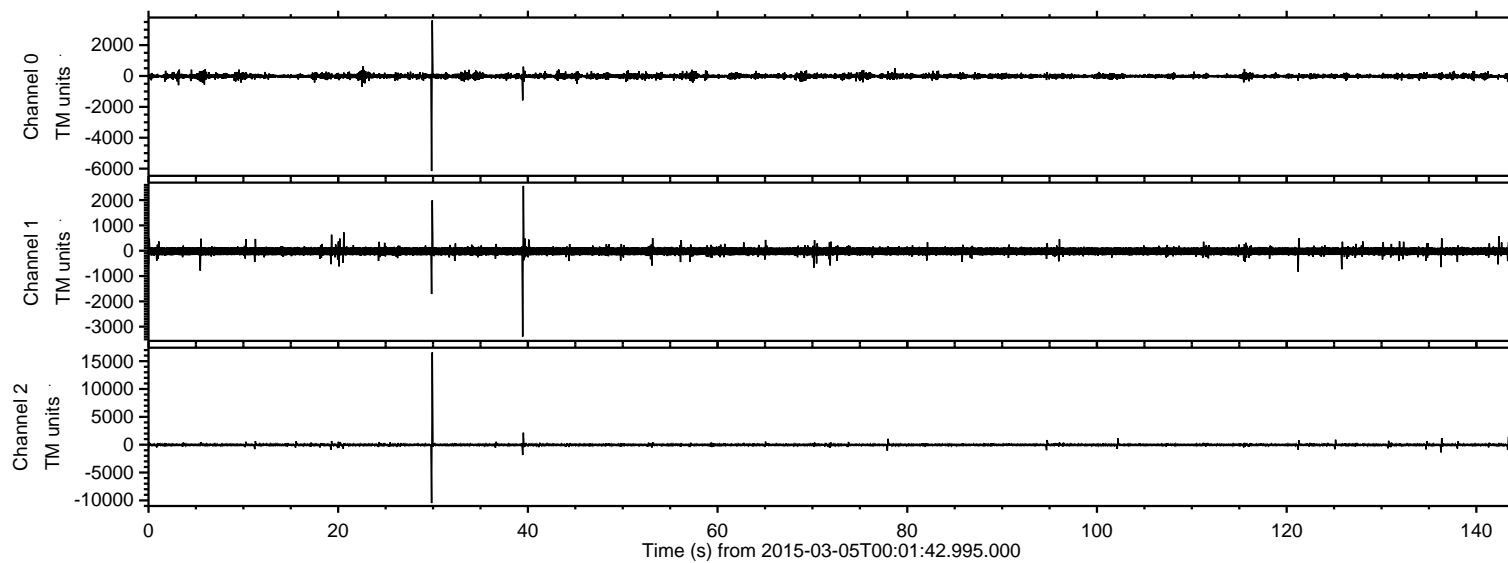

Processed Sat Mar 7 17:21:55 2015 by ELM ver.2012-10-06 from 001\_\_elm20150305\_000141\_\_dat00.bin

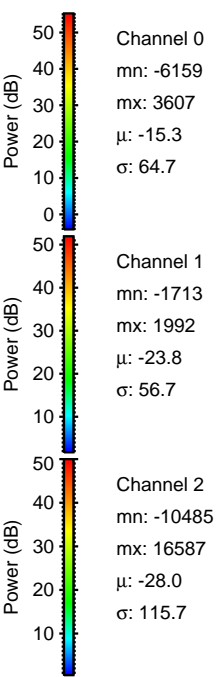
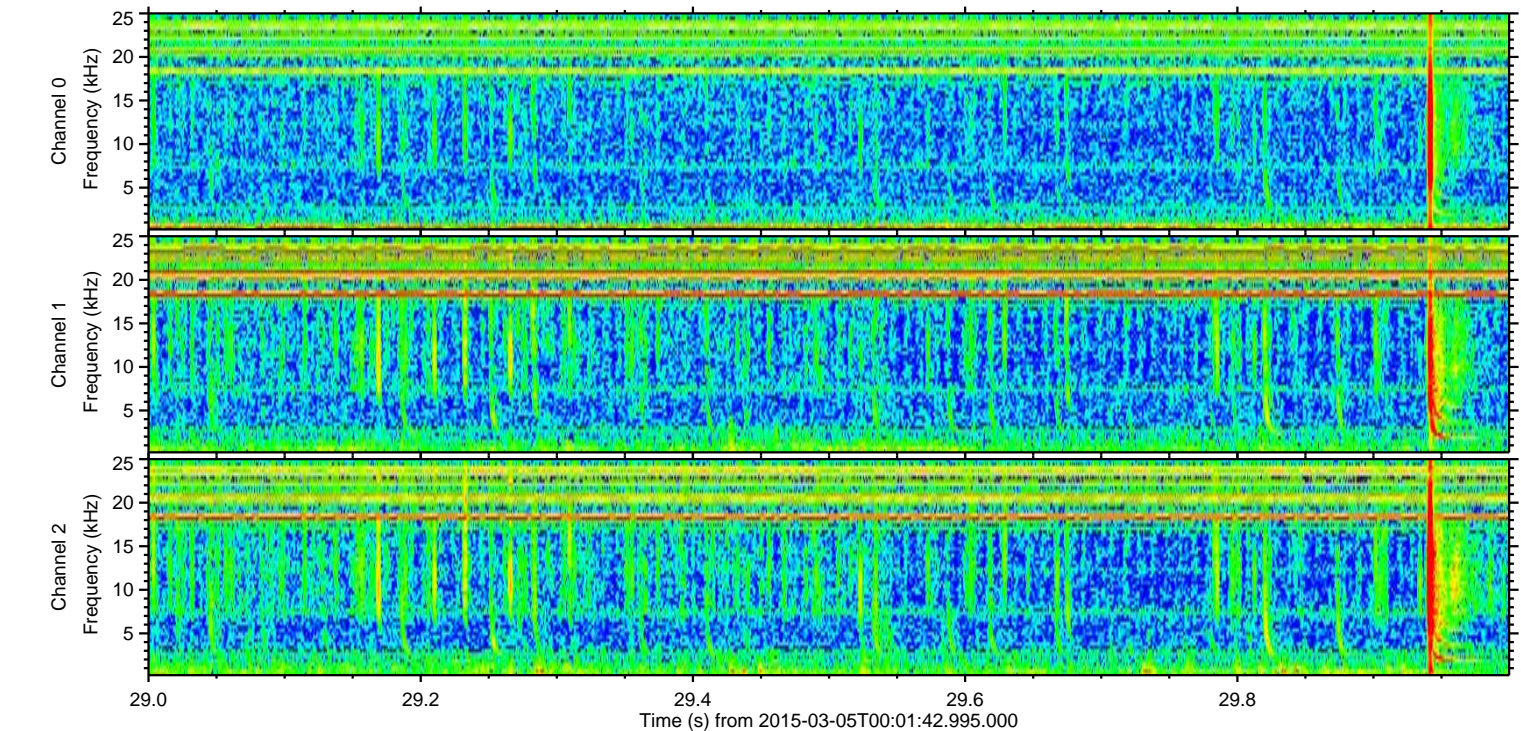
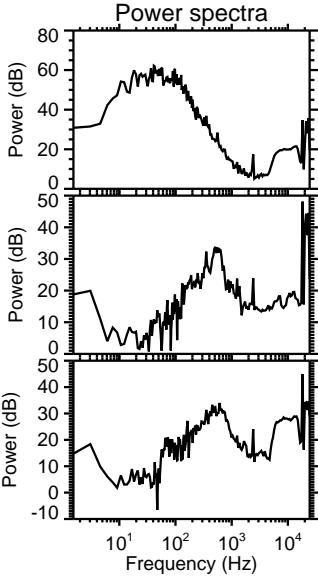
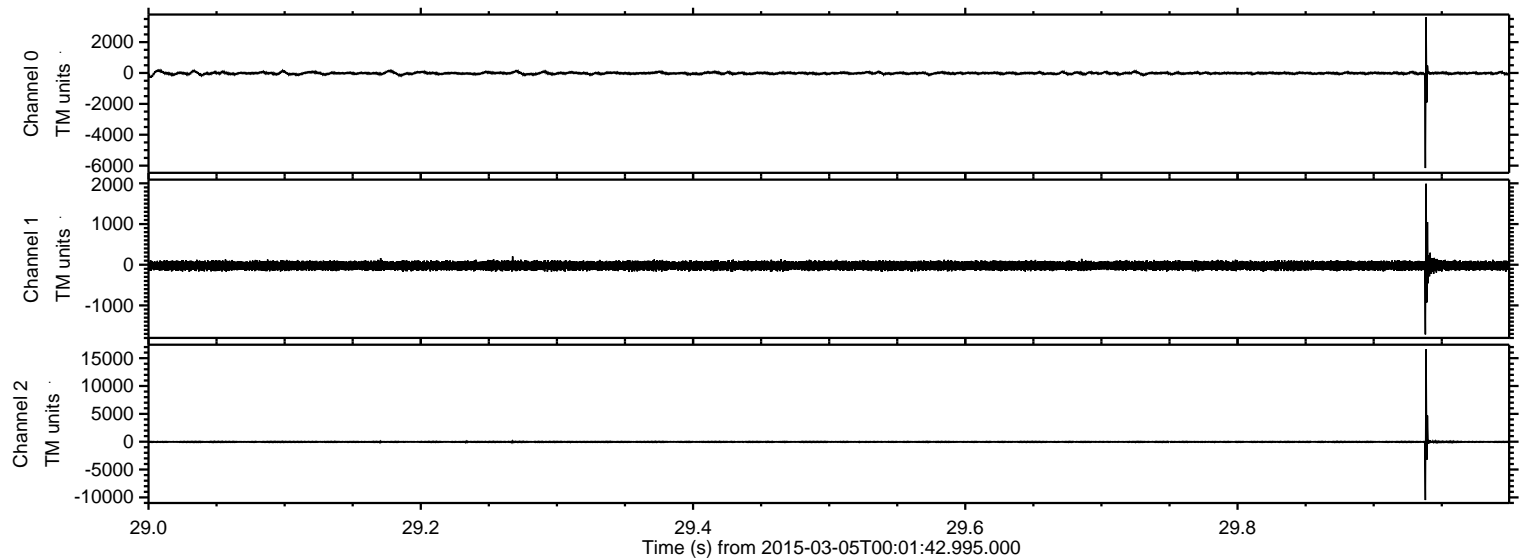



Processed Sat Mar 7 17:21:56 2015 by ELM ver.2012-10-06 from 001\_\_elm20150305\_000141\_\_dat00.bin

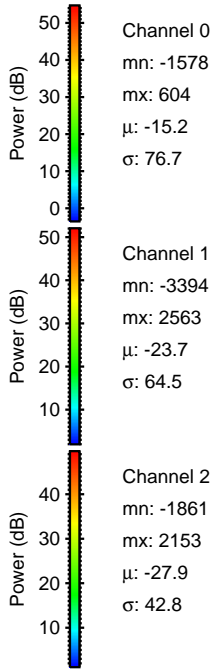
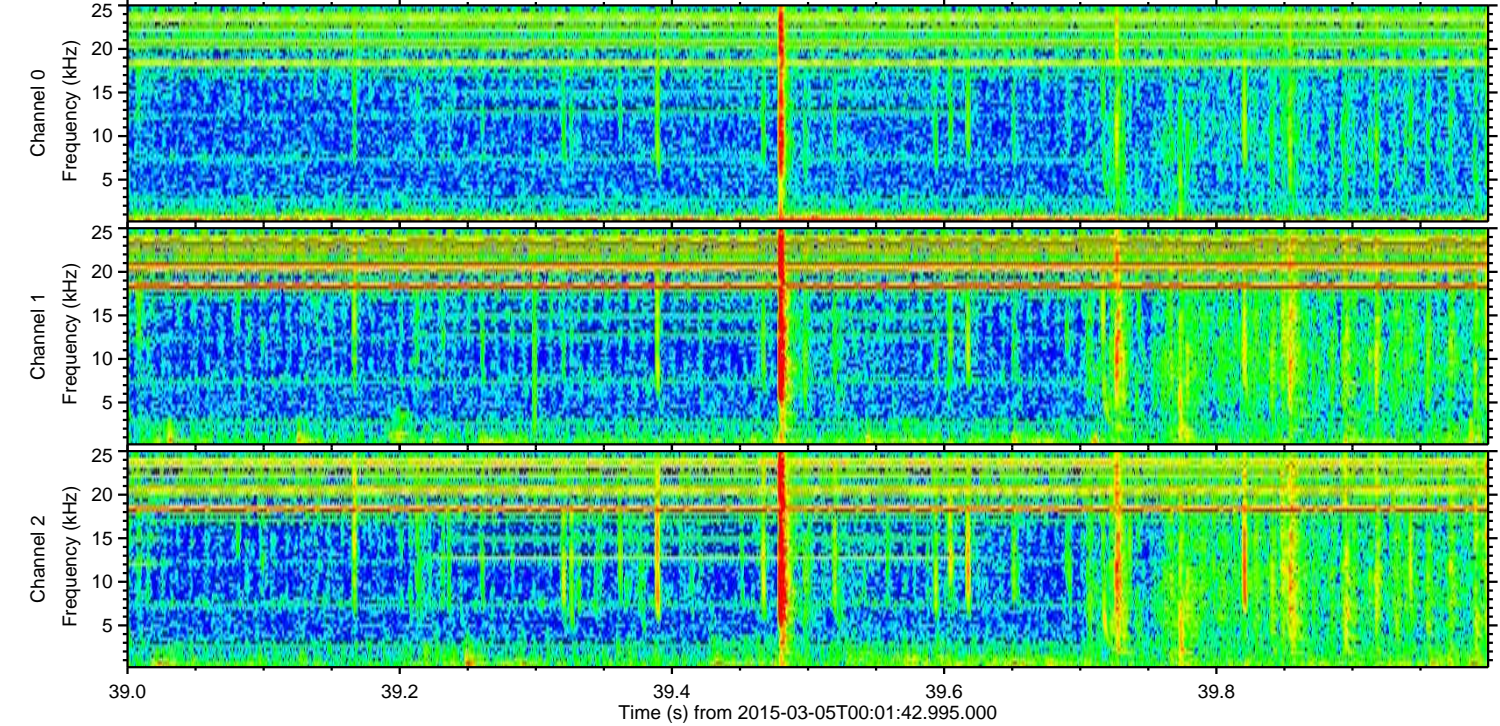
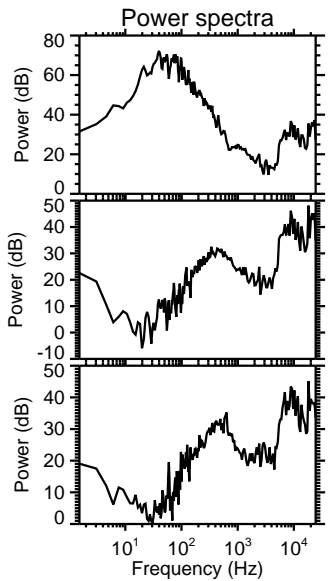
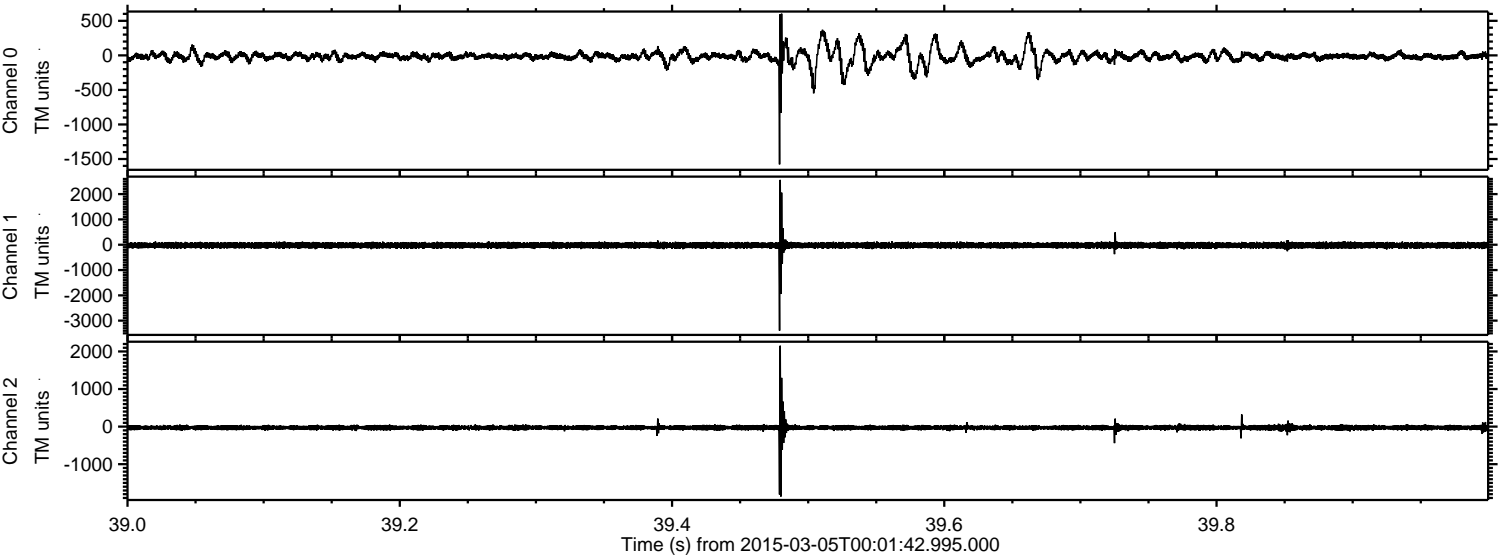



Processed Sat Mar 7 17:21:57 2015 by ELM ver.2012-10-06 from 001\_\_elm20150305\_000141\_\_dat00.bin

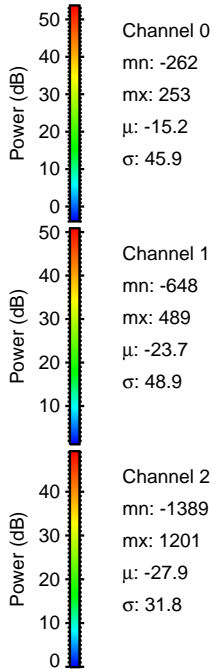
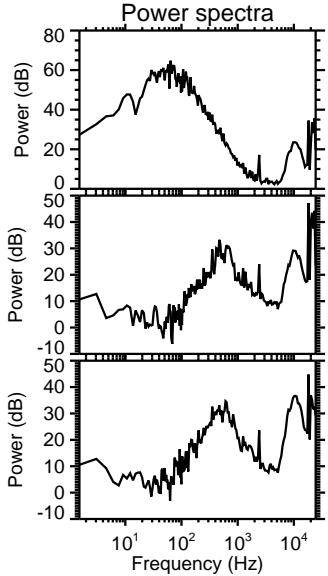
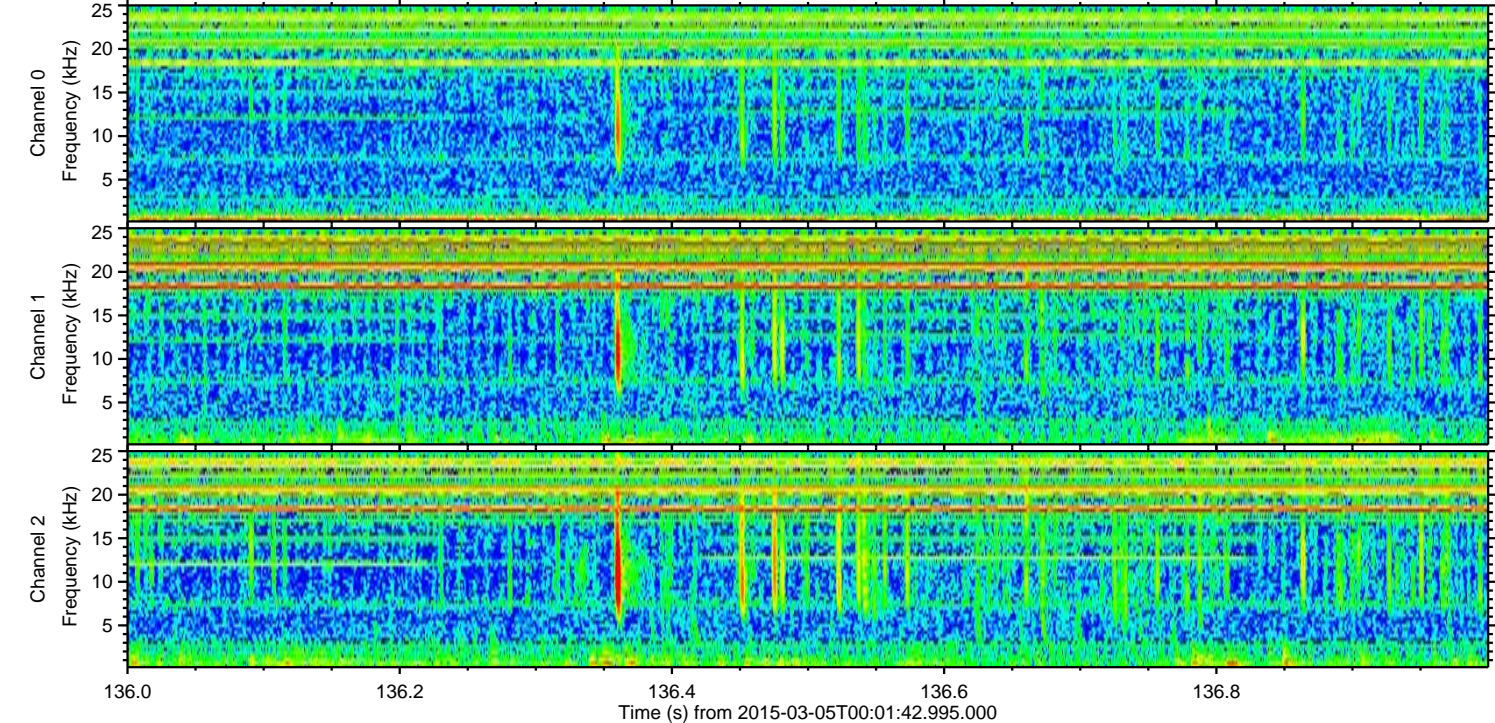
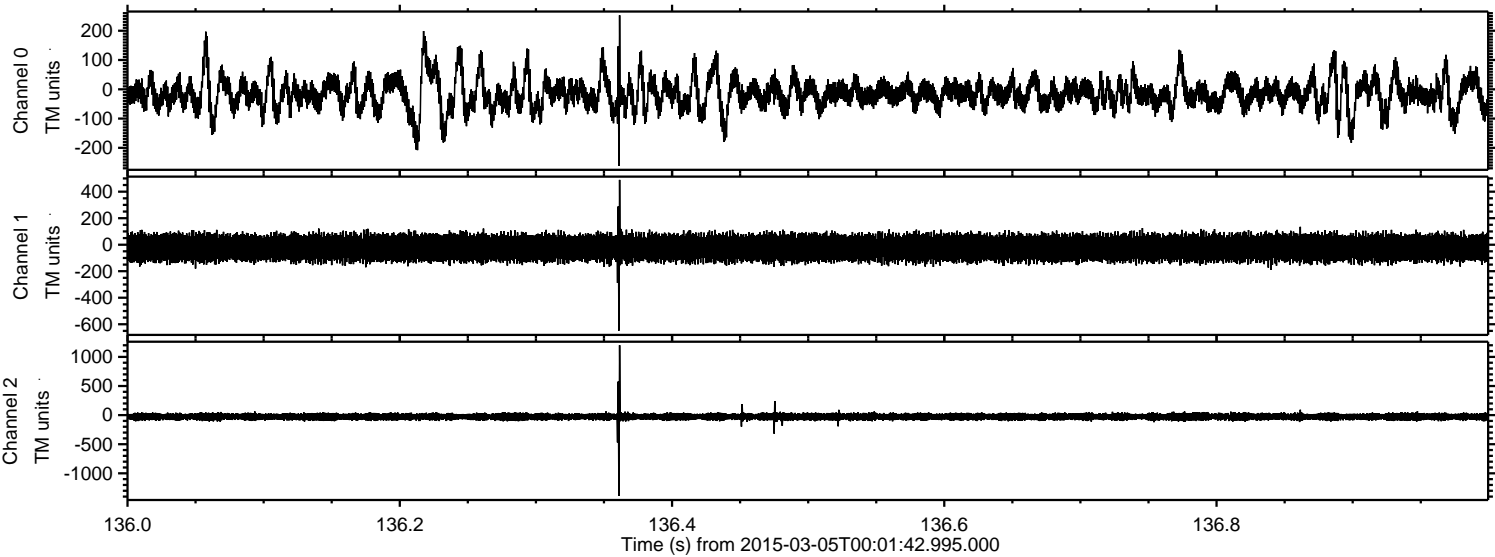



Processed Sat Mar 7 17:21:58 2015 by ELM ver.2012-10-06 from 001\_\_elm20150305\_000141\_\_dat00.bin

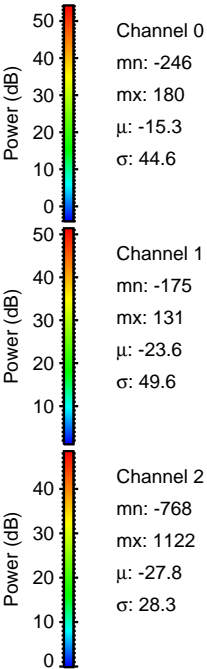
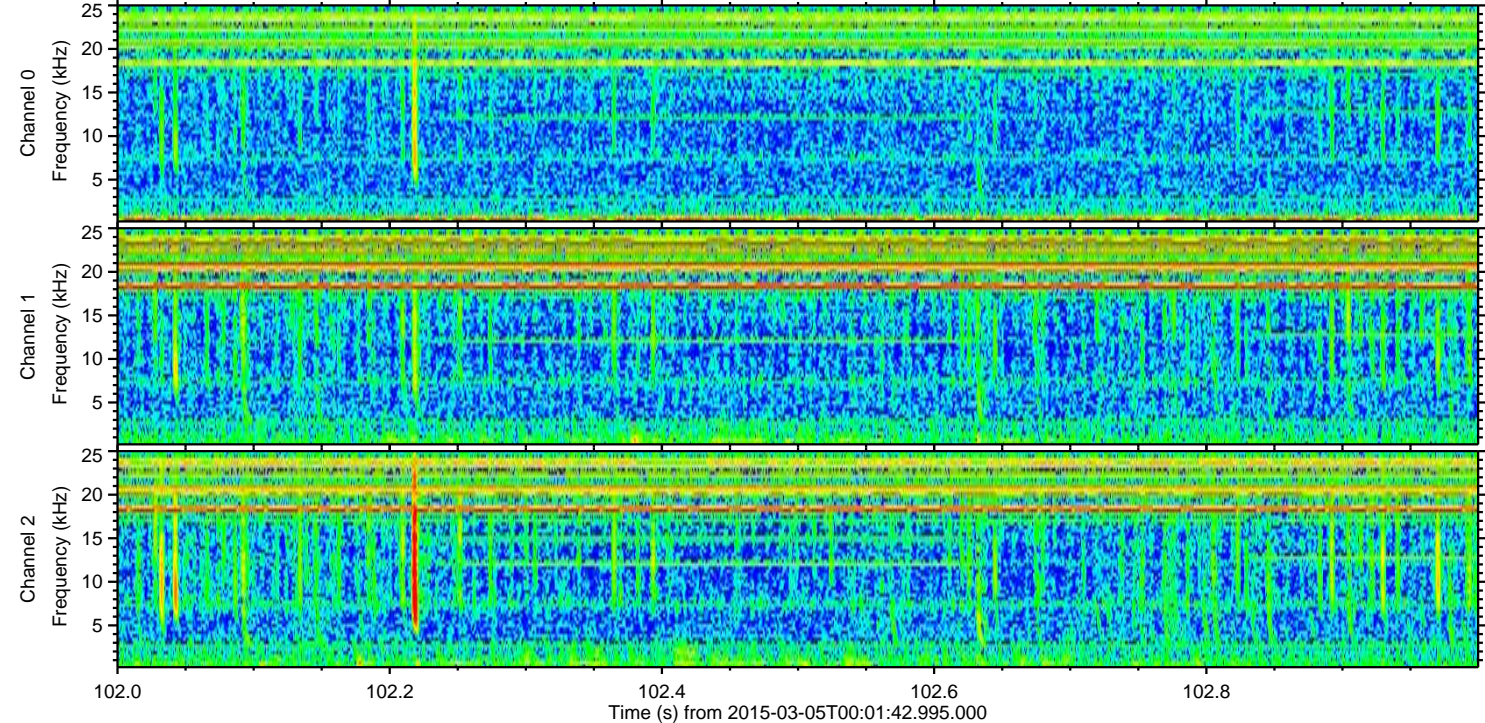
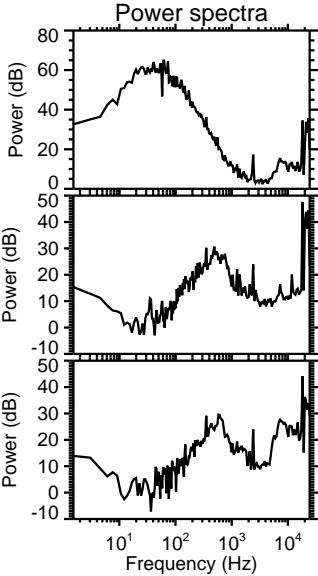
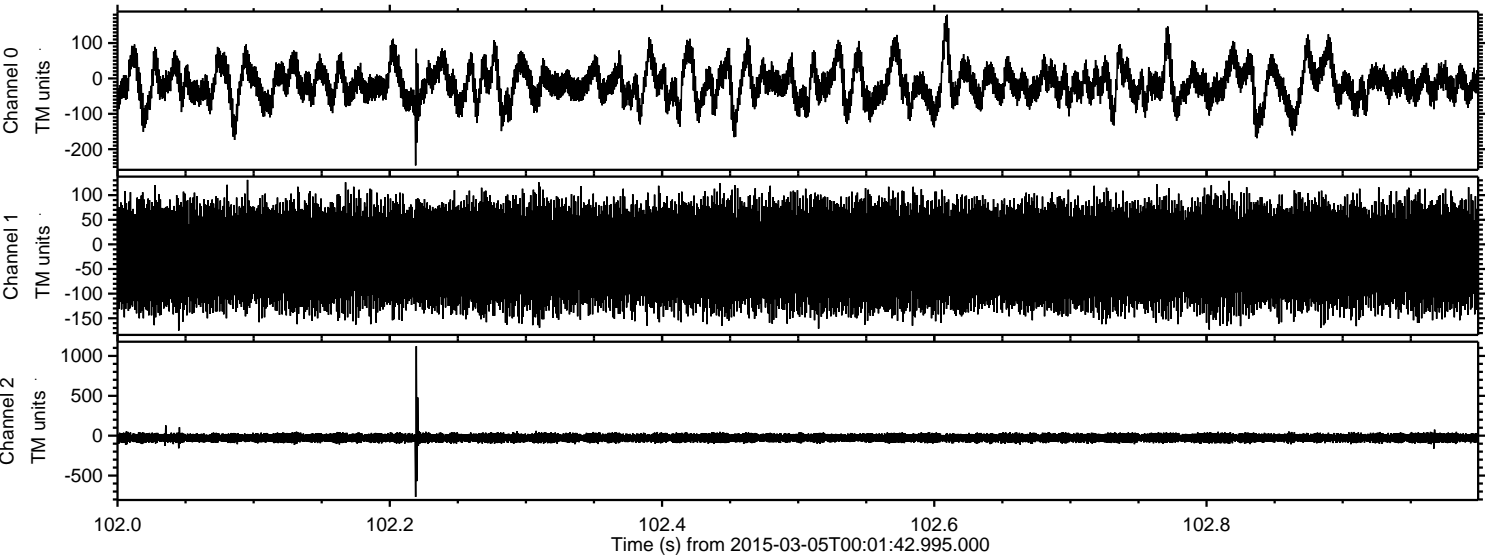



Processed Sat Mar 7 17:21:59 2015 by ELM ver.2012-10-06 from 001\_\_elm20150305\_000141\_\_dat00.bin

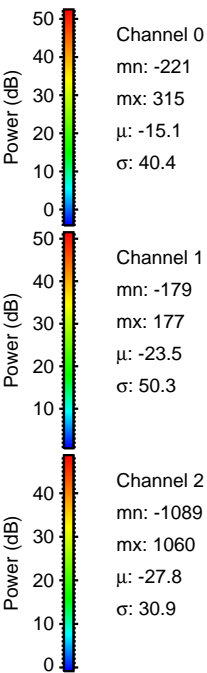
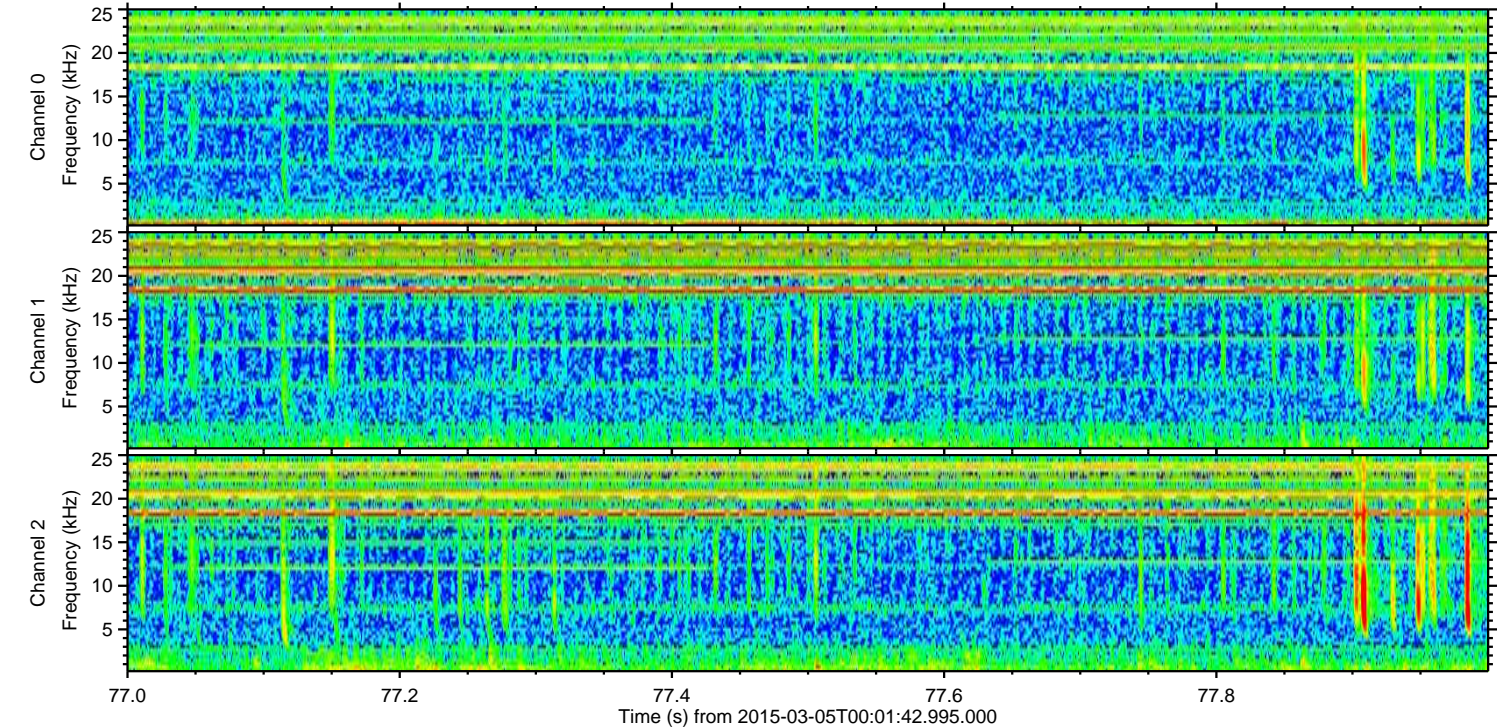
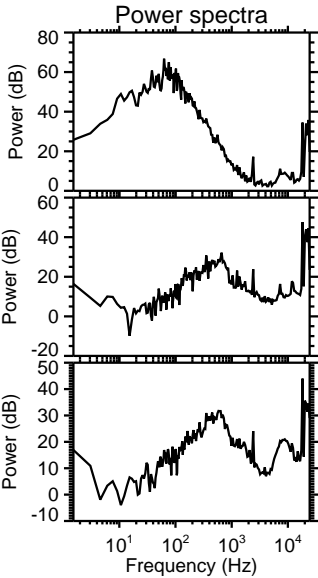
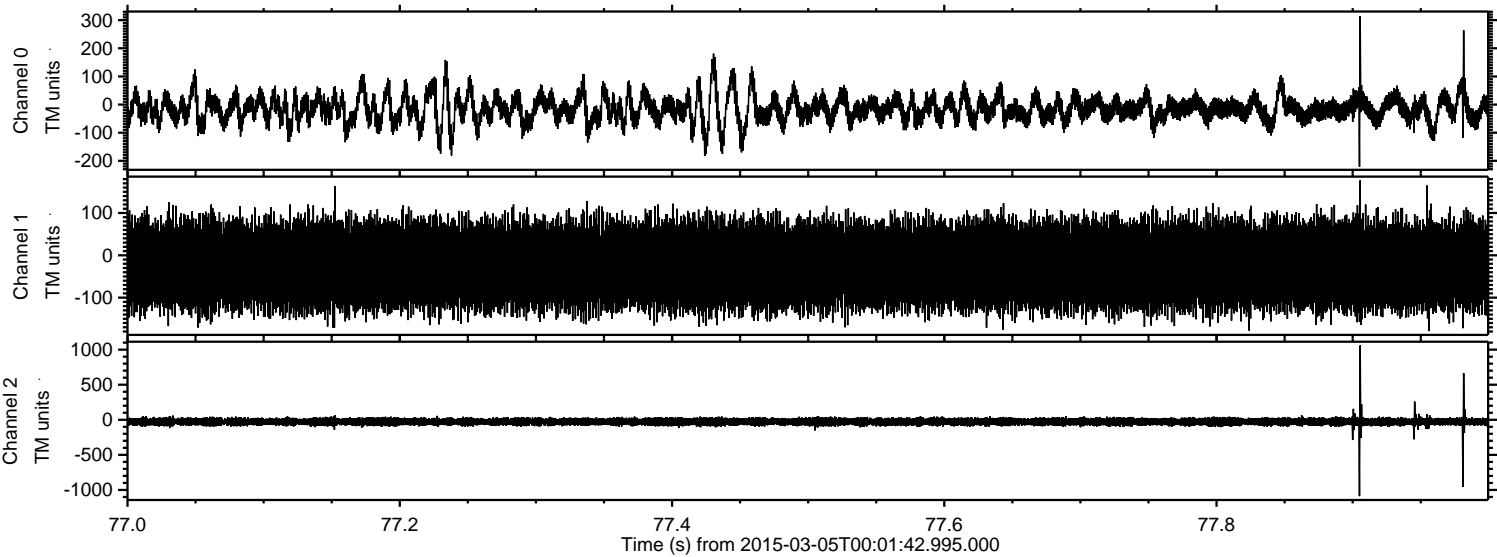



Processed Sat Mar 7 17:22:00 2015 by ELM ver.2012-10-06 from 001\_\_elm20150305\_000141\_\_dat00.bin

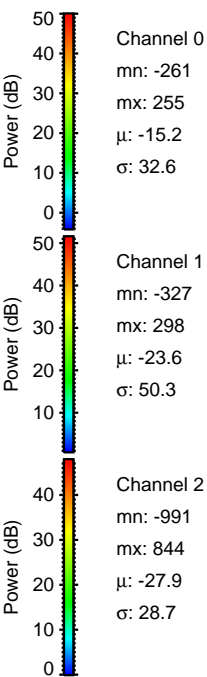
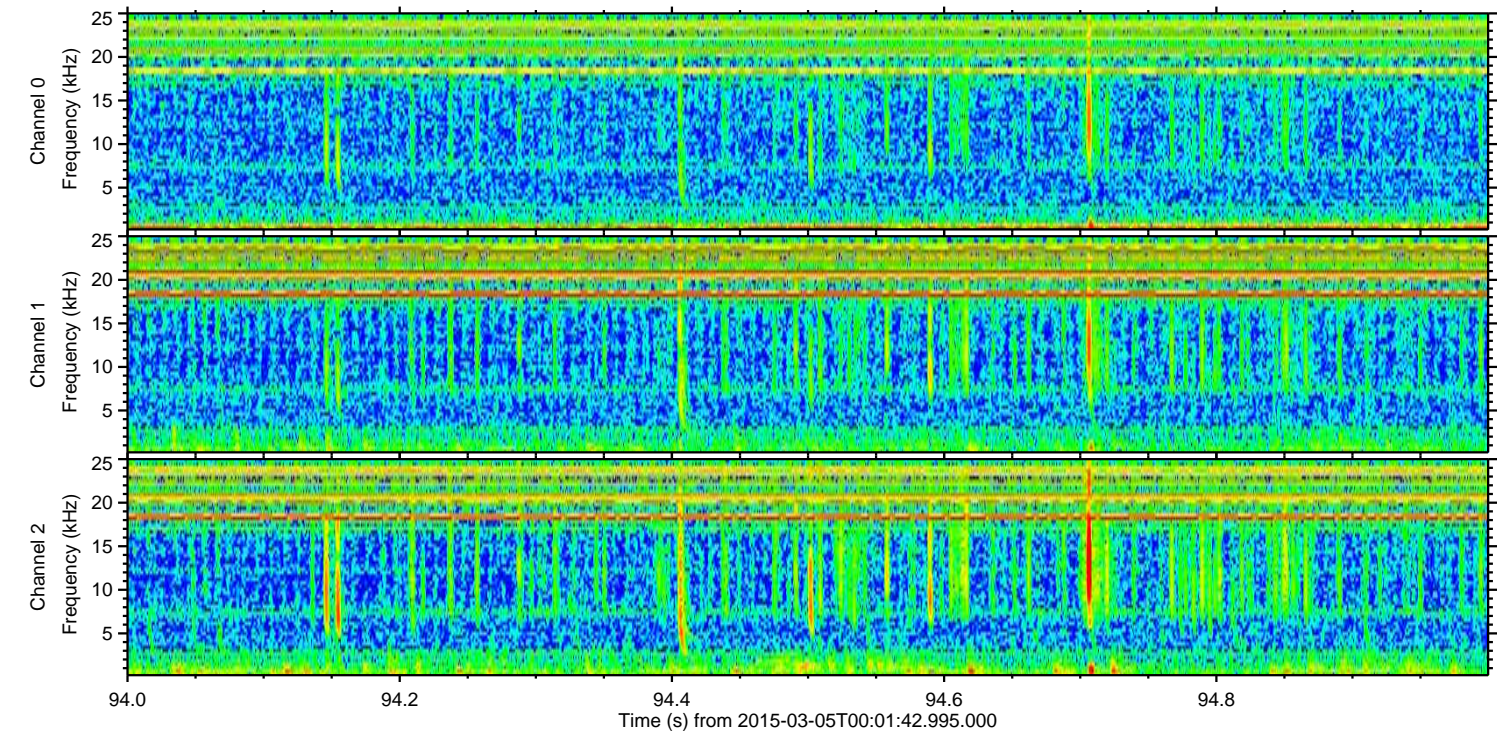
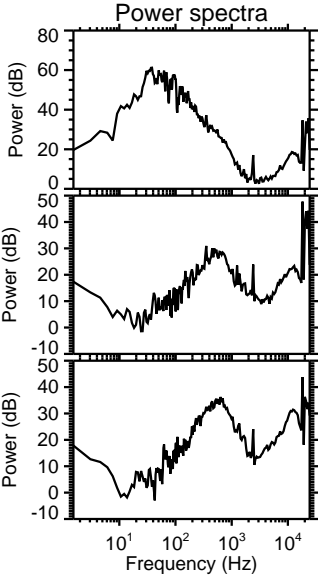
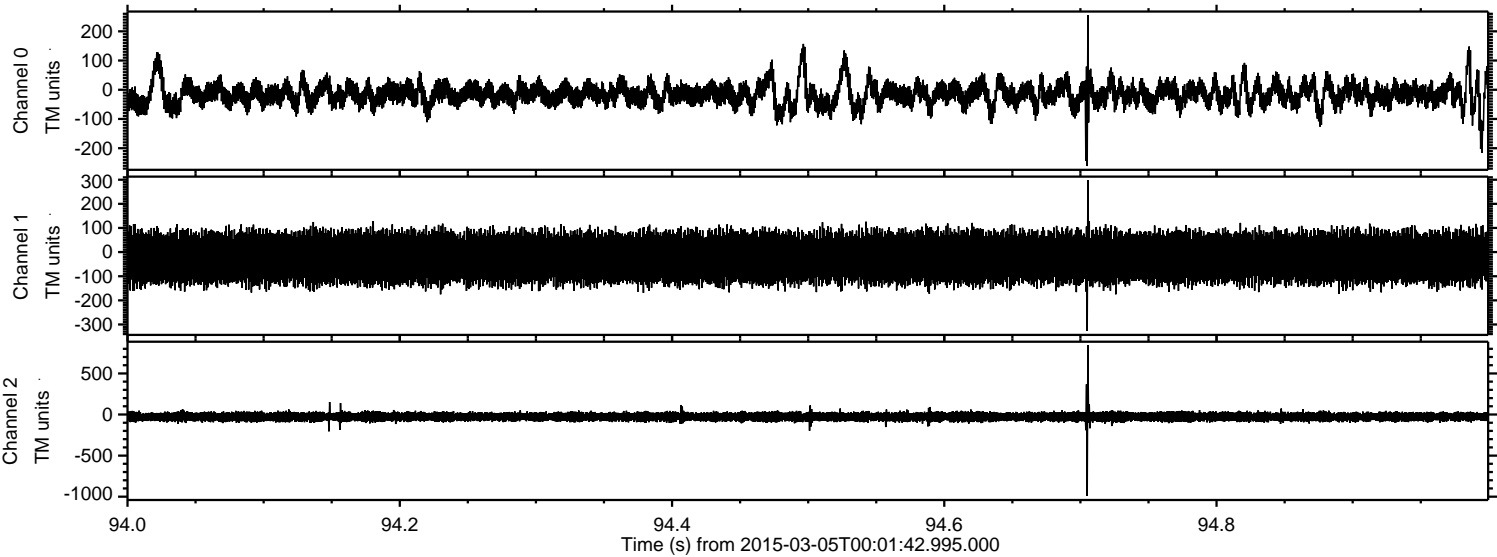



Processed Sat Mar 7 17:22:01 2015 by ELM ver.2012-10-06 from 001\_\_elm20150305\_000141\_\_dat00.bin

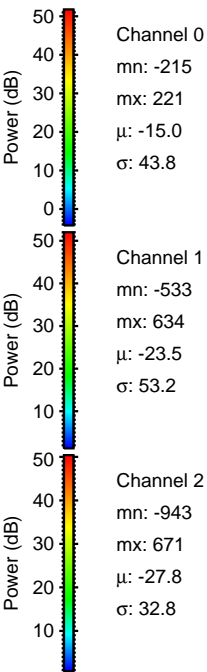
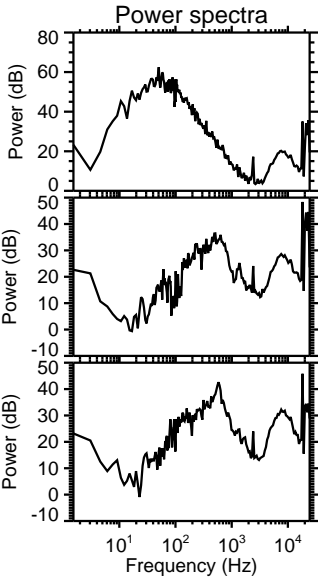
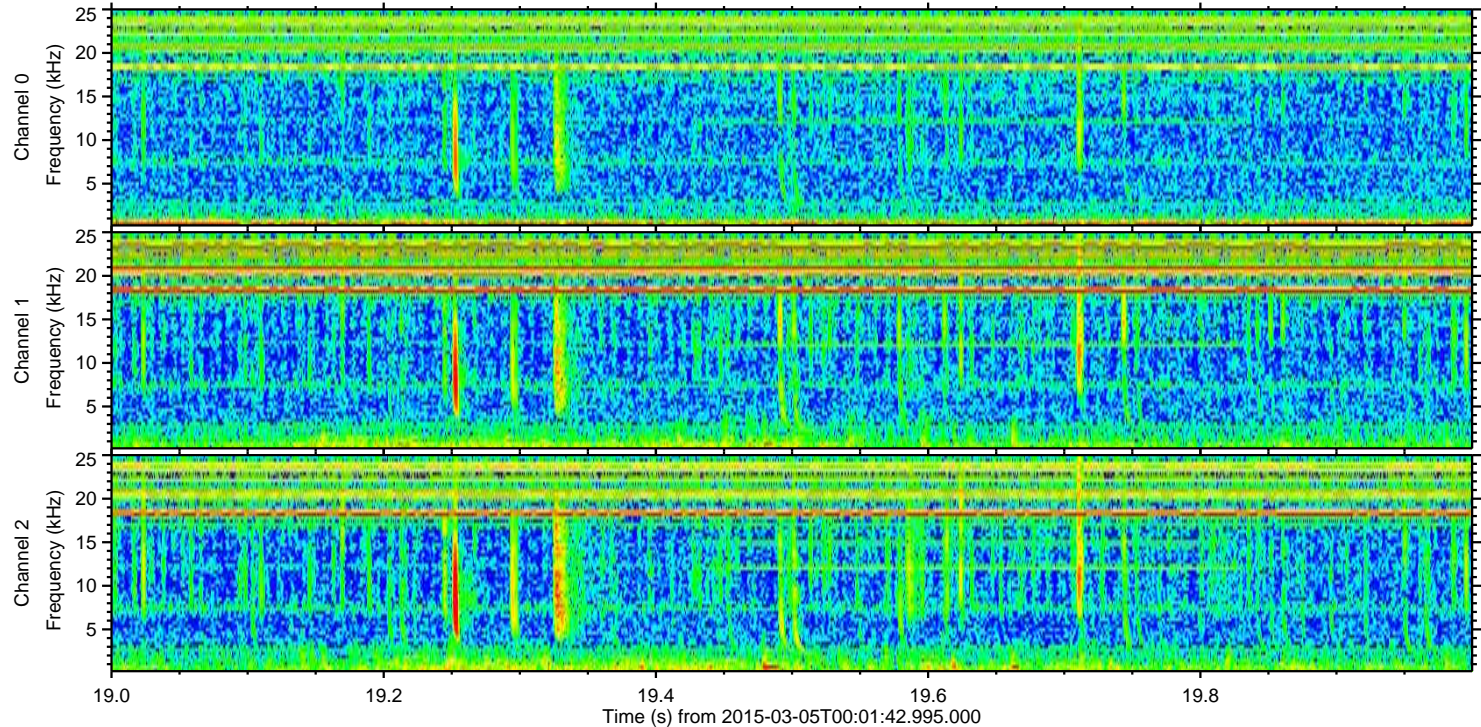
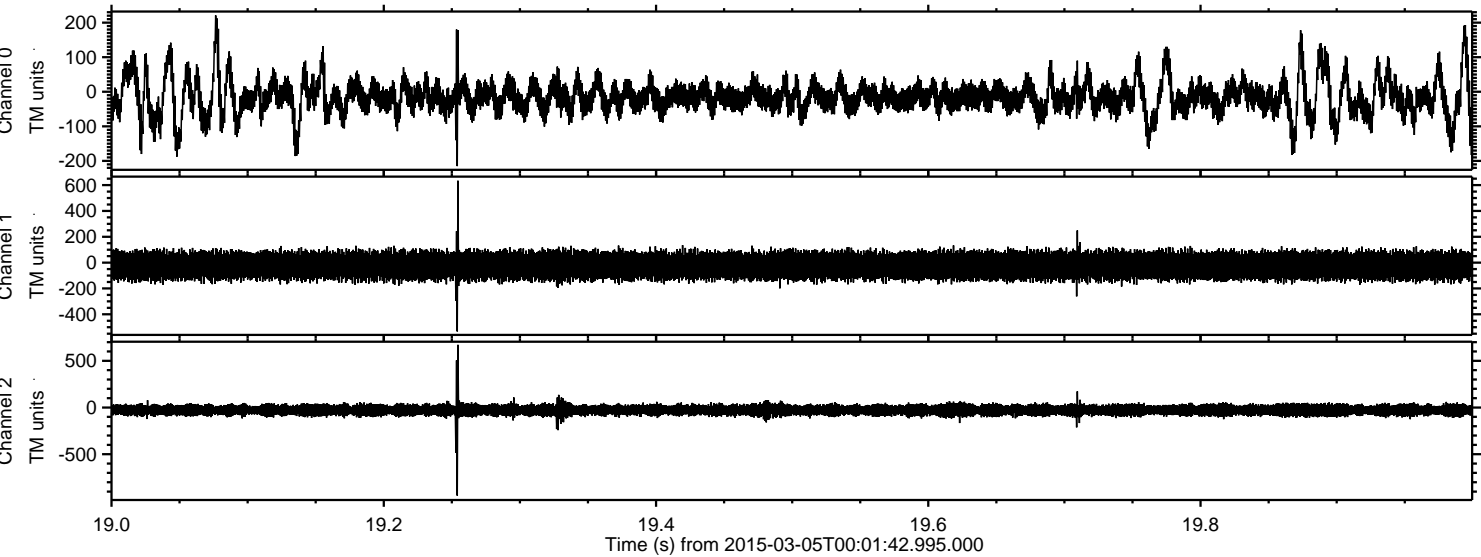



ELMAVAN 3D WAVEFORMS (Measured data sampled at 50 kHz) 49811 packets of 144 samples from 2015-03-05T00:01:42.995.000. Part 126/144

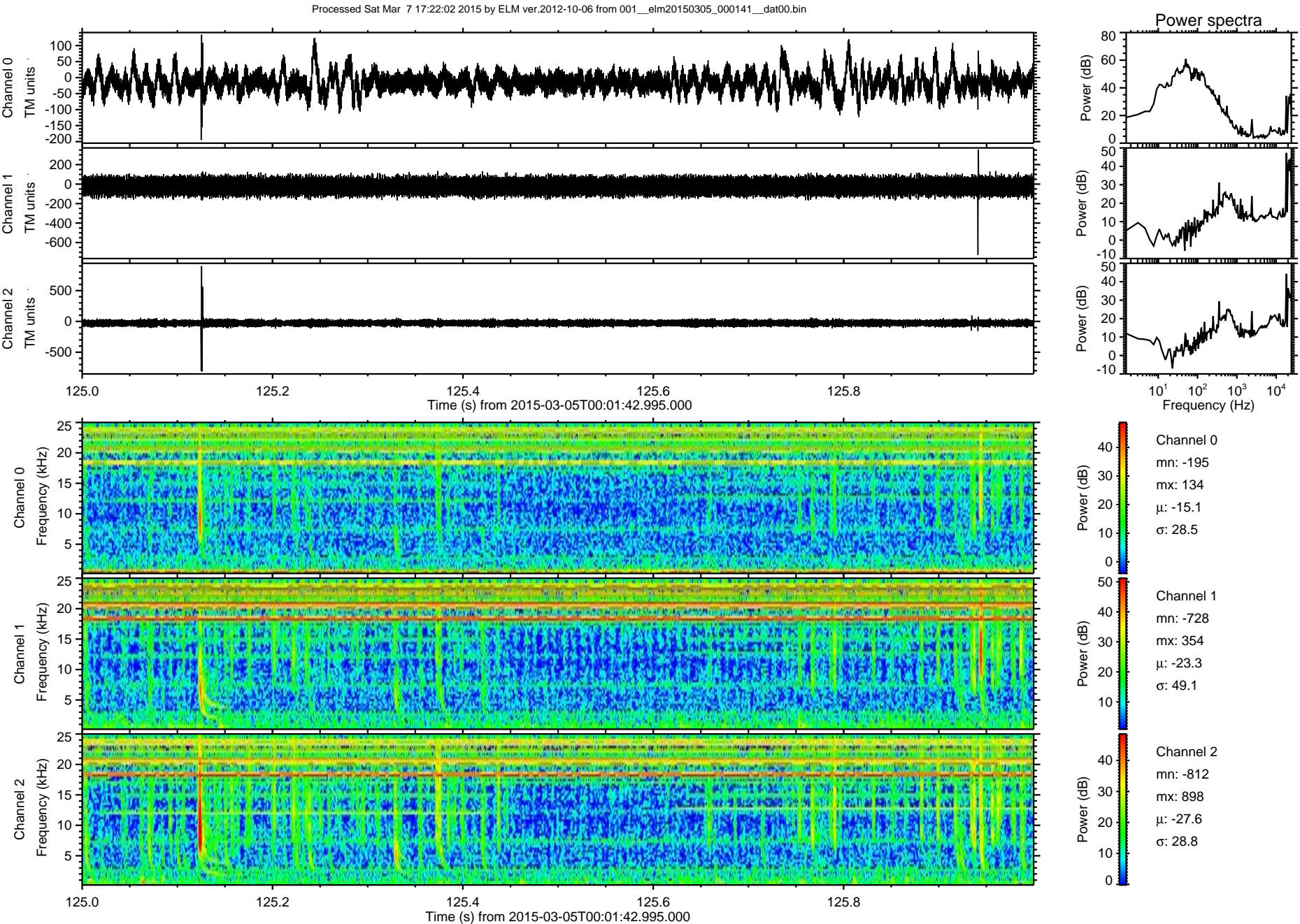



Processed Sat Mar 7 17:22:03 2015 by ELM ver.2012-10-06 from 001\_\_elm20150305\_000141\_\_dat00.bin

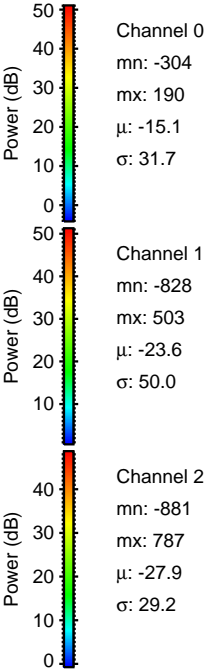
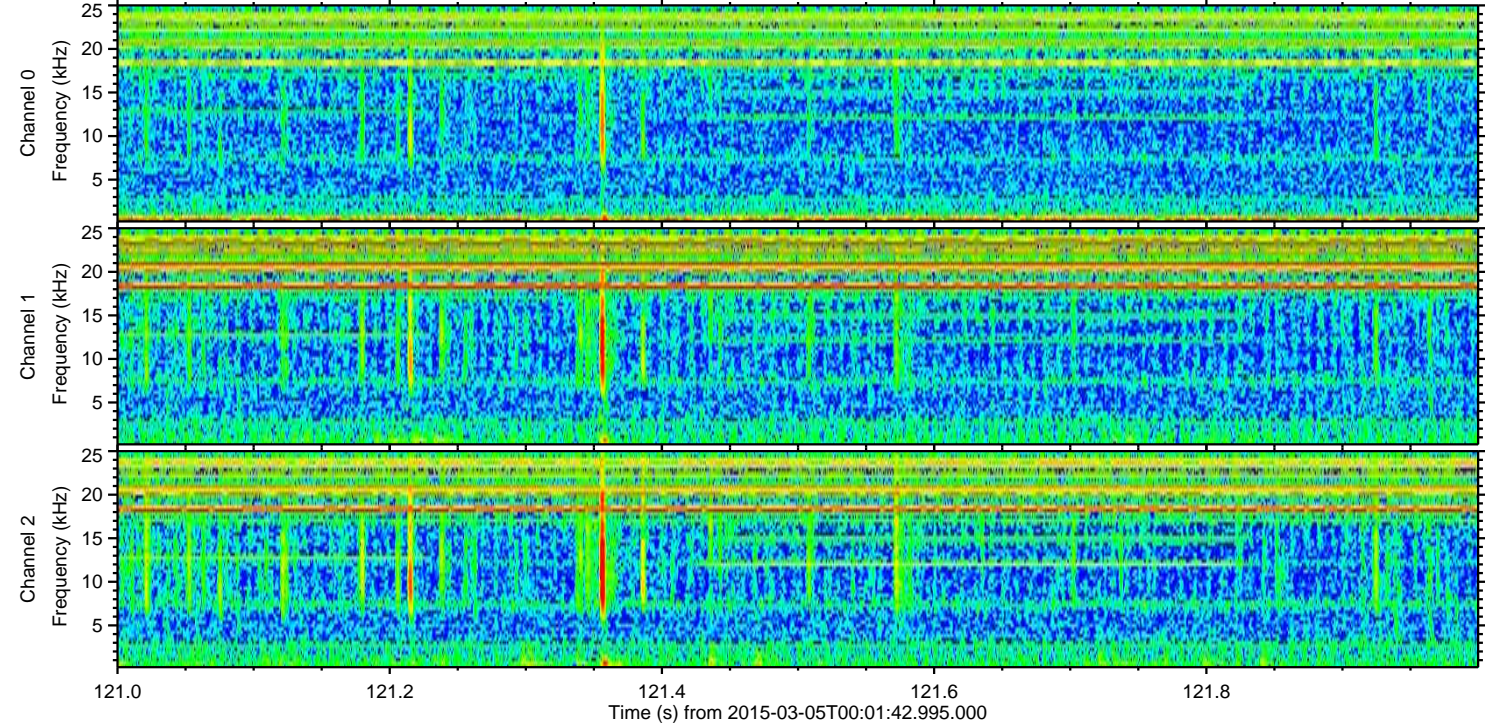
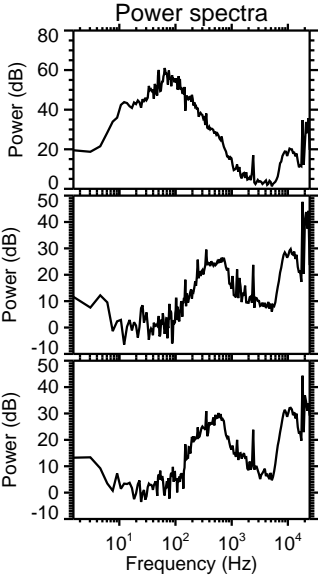
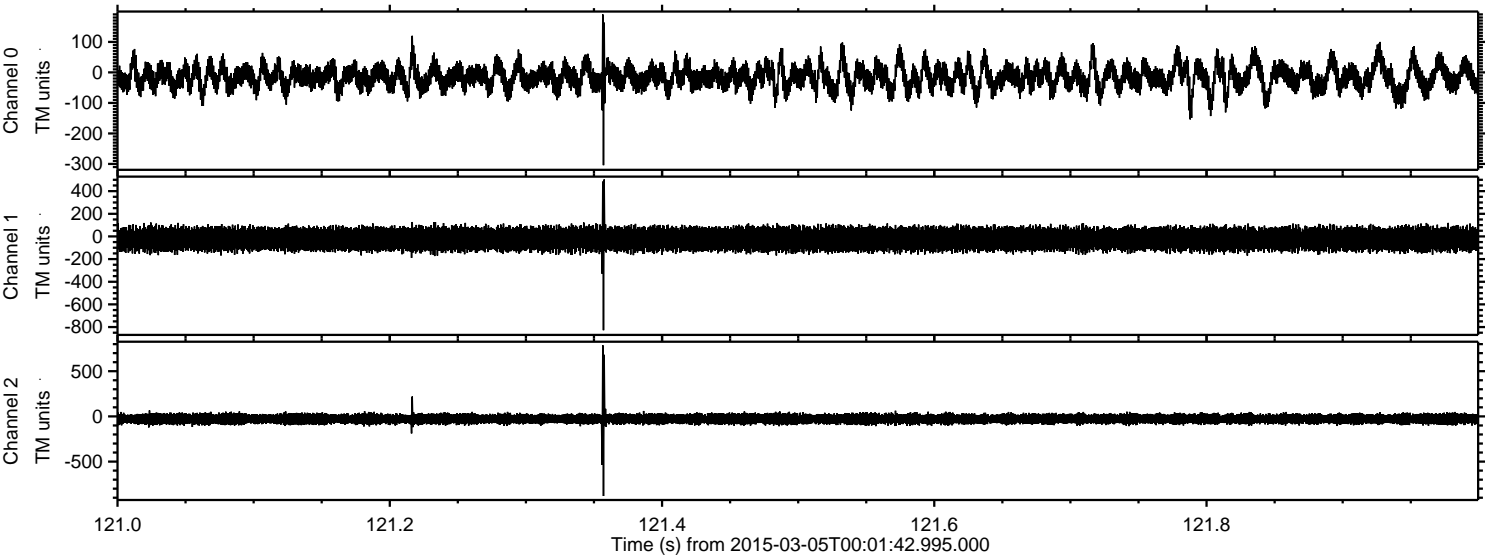



ELMAVAN 3D WAVEFORMS (Measured data sampled at 50 kHz) 49811 packets of 144 samples from 2015-03-05T00:01:42.995.000. Part 120/144

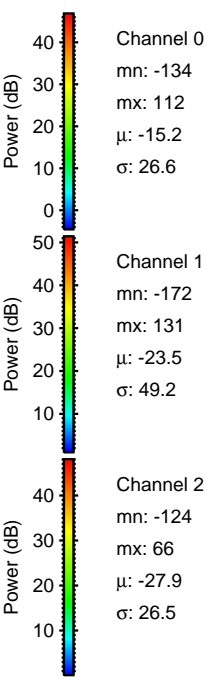
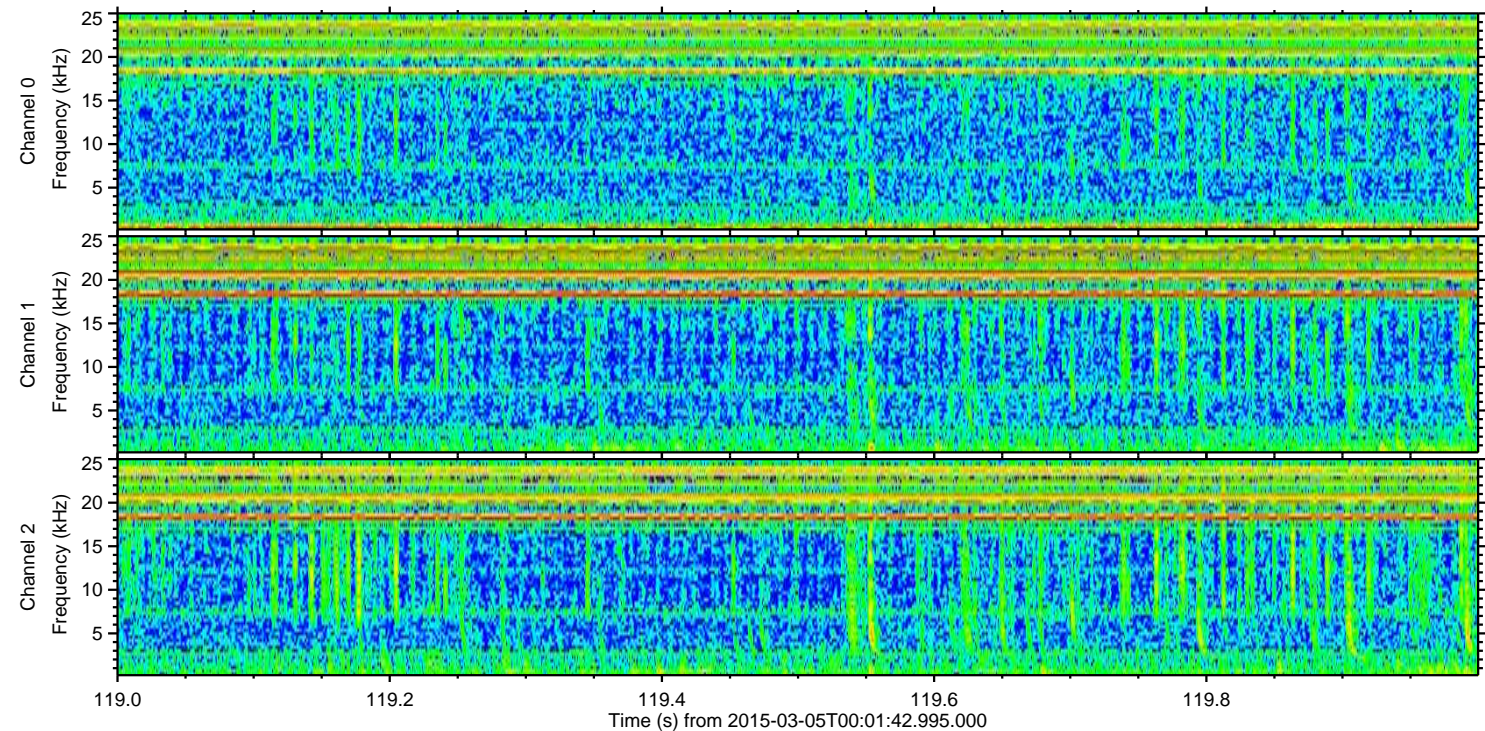
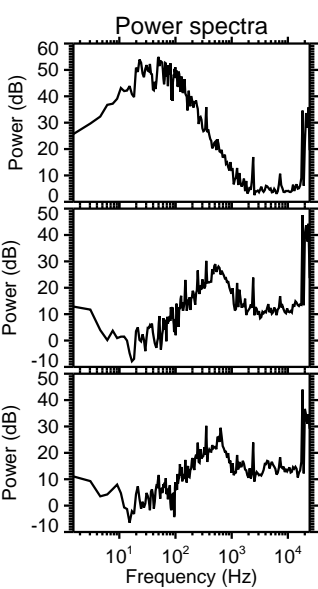
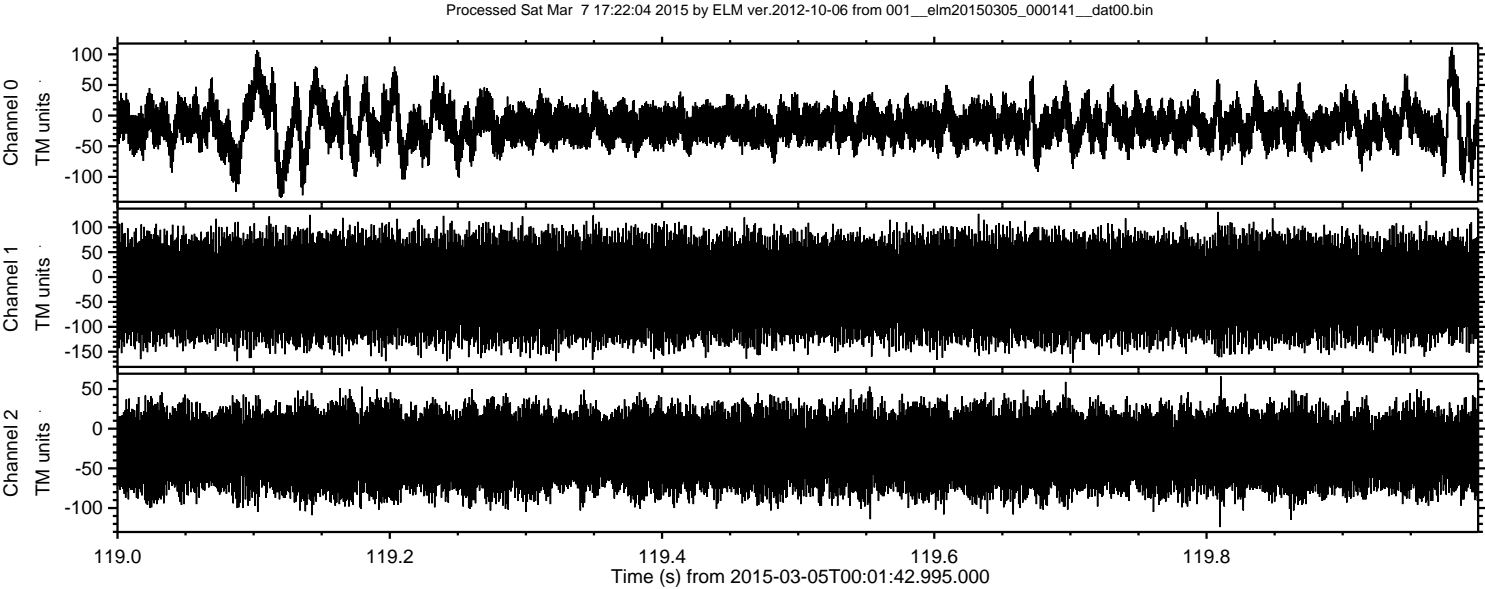

Channel 0  
mn: -134  
mx: 112  
 $\mu$ : -15.2  
 $\sigma$ : 26.6

Channel 1  
mn: -172  
mx: 131  
 $\mu$ : -23.5  
 $\sigma$ : 49.2

Channel 2  
mn: -124  
mx: 66  
 $\mu$ : -27.9  
 $\sigma$ : 26.5