

ELMAVAN 3D WAVEFORMS (Measured data sampled at 50 kHz) 49808 packets of 144 samples from 2015-03-04T23:01:41.049.000.

Processed Sat Mar 7 17:07:44 2015 by ELM ver.2012-10-06 from 001__elm20150304_230140__dat00.bin

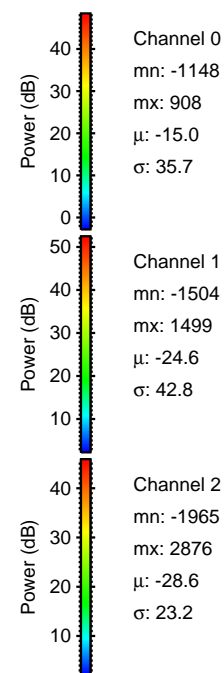

Processed Sat Mar 7 17:07:55 2015 by ELM ver.2012-10-06 from 001__elm20150304_230140__dat00.bin

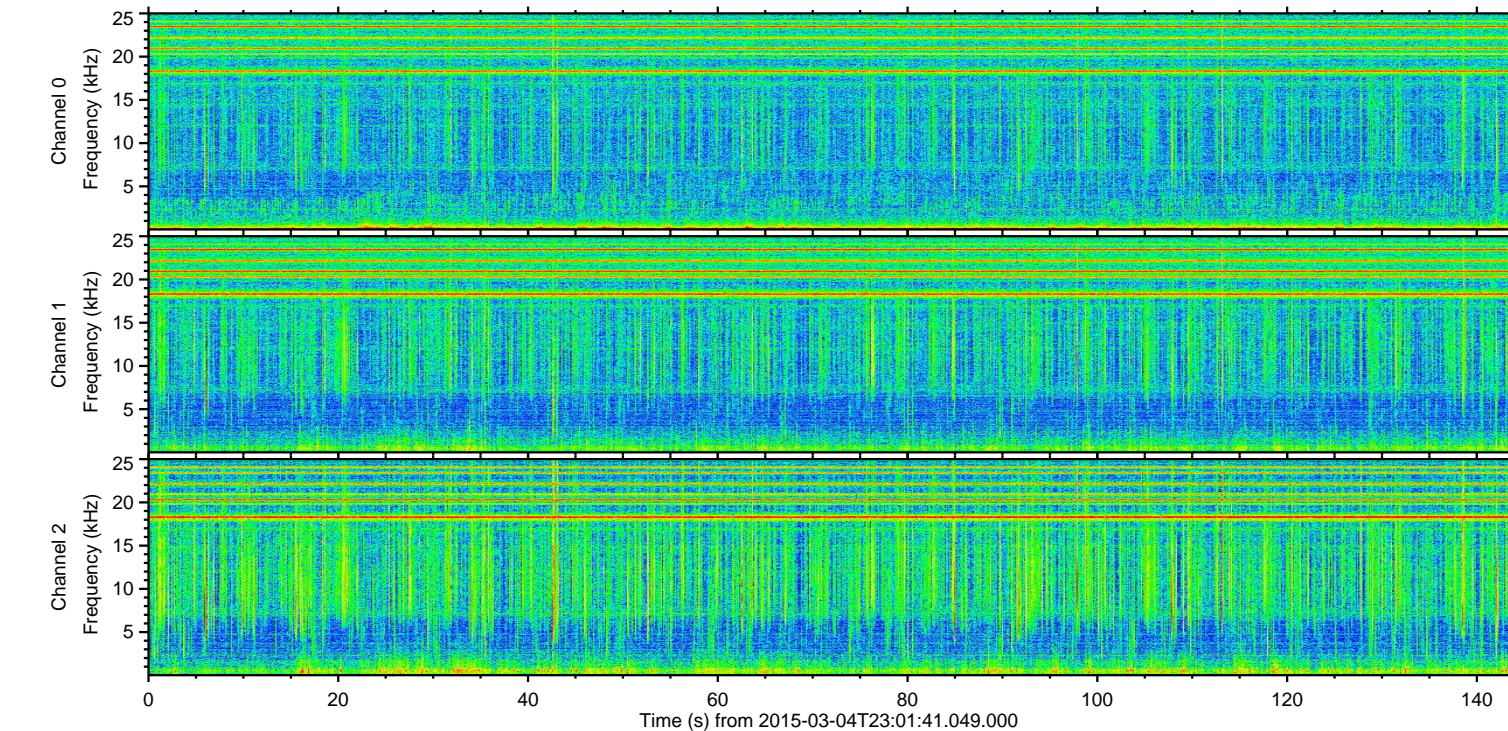
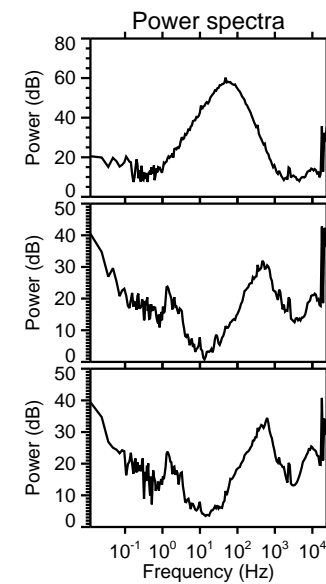
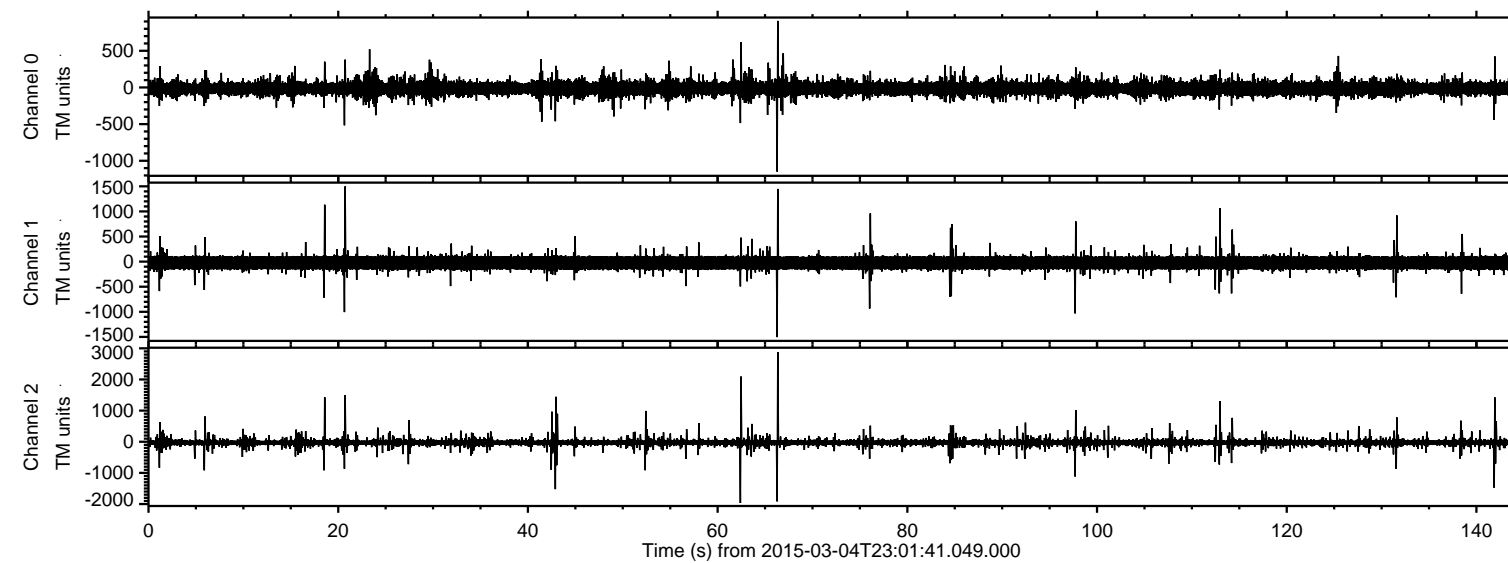
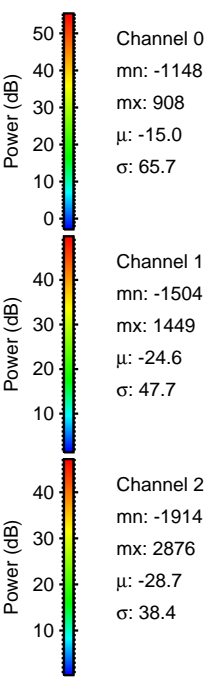
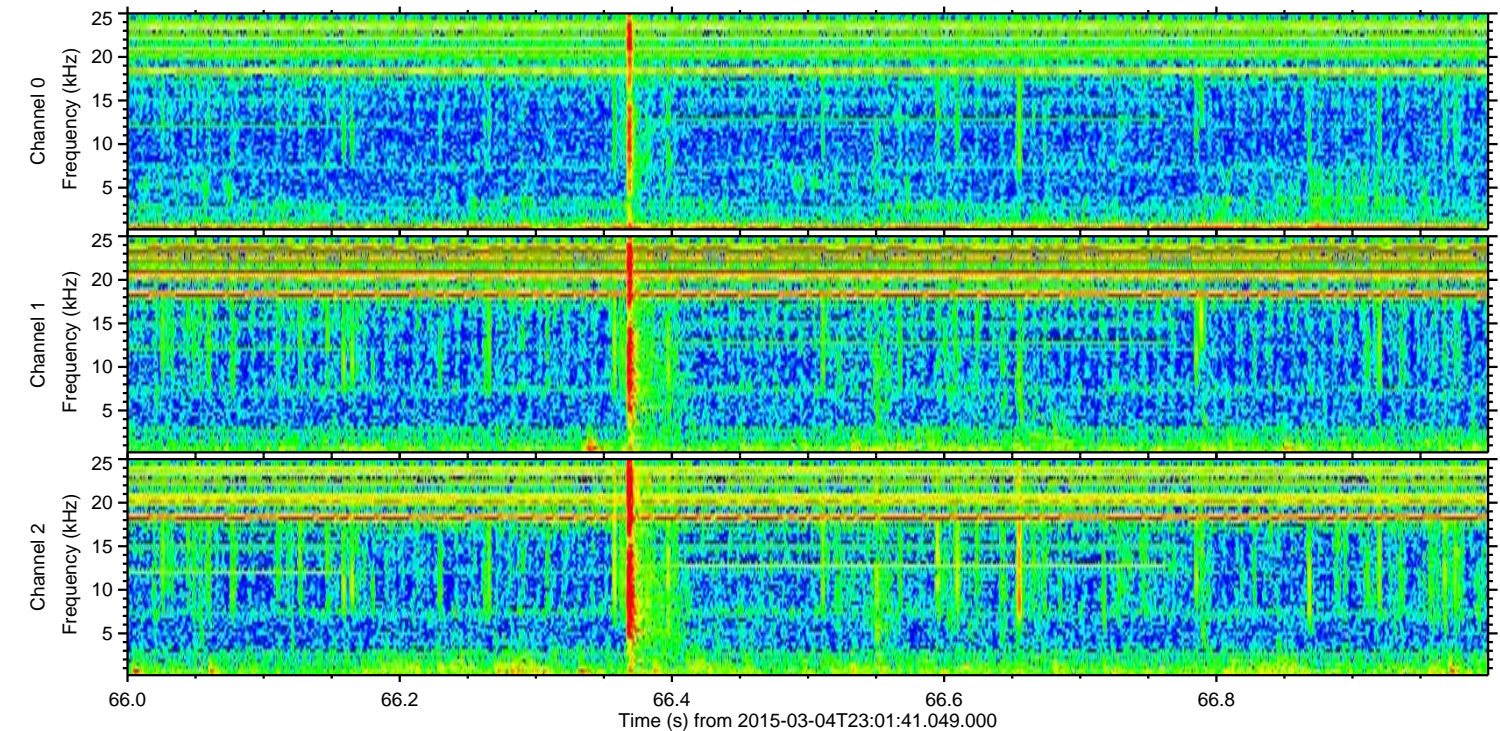
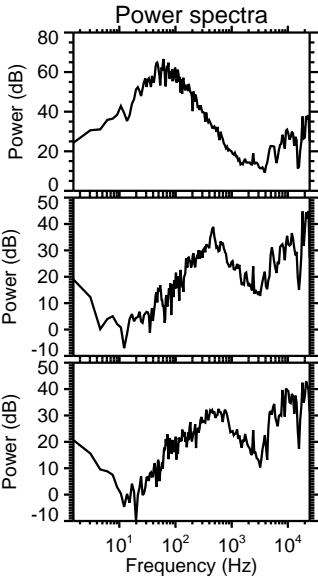
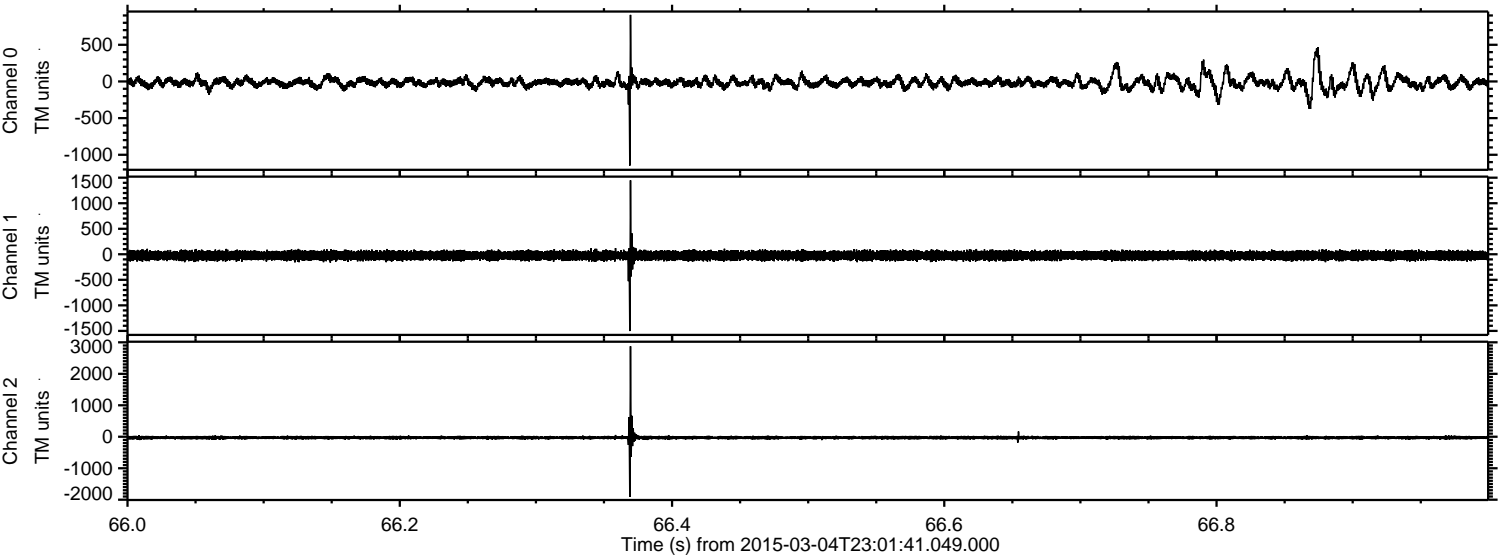

Processed Sat Mar 7 17:07:56 2015 by ELM ver.2012-10-06 from 001__elm20150304_230140__dat00.bin

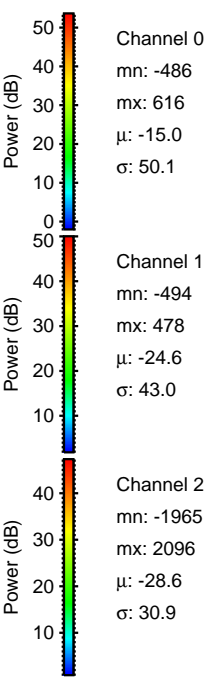
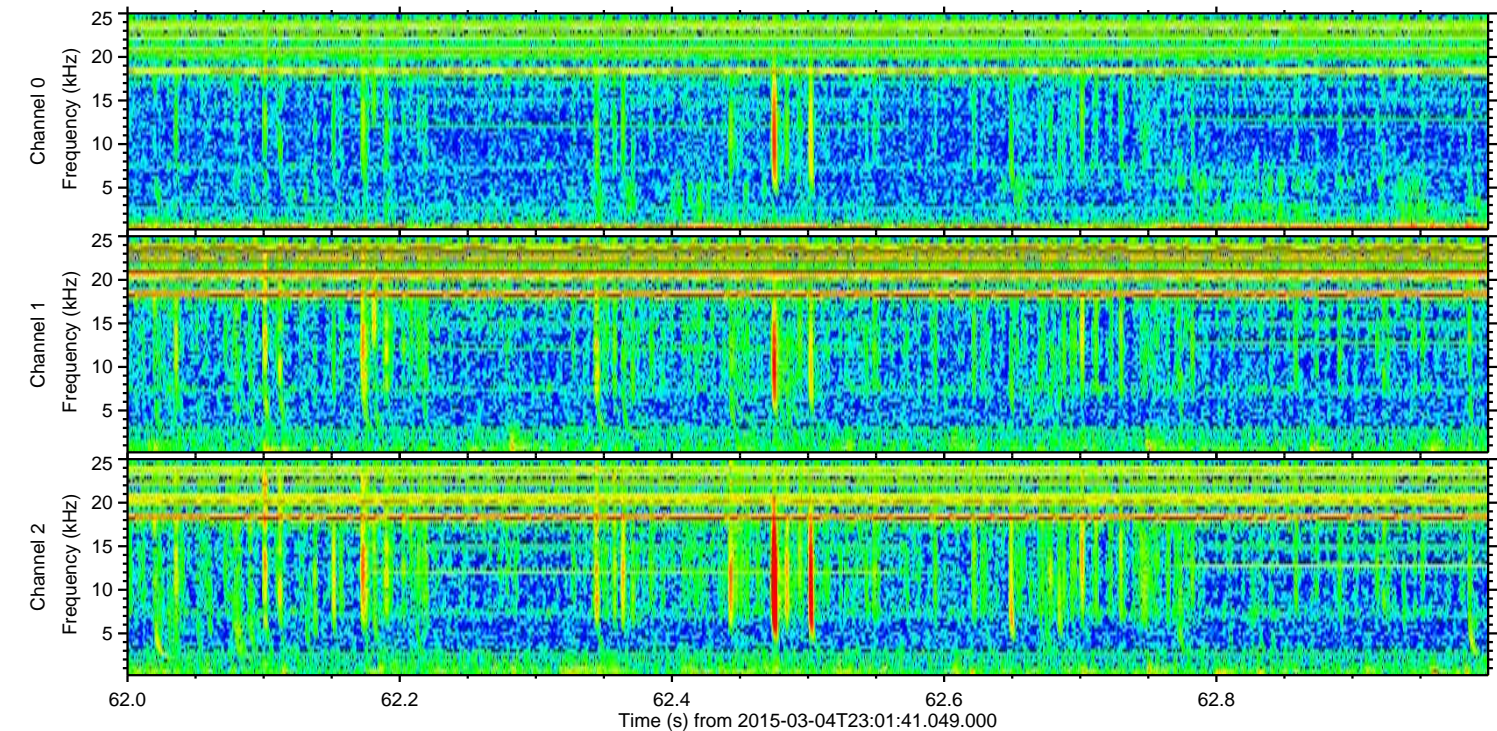
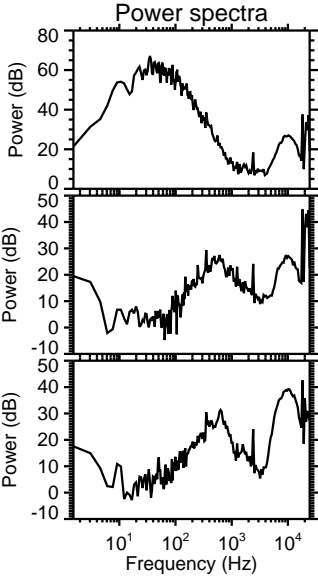
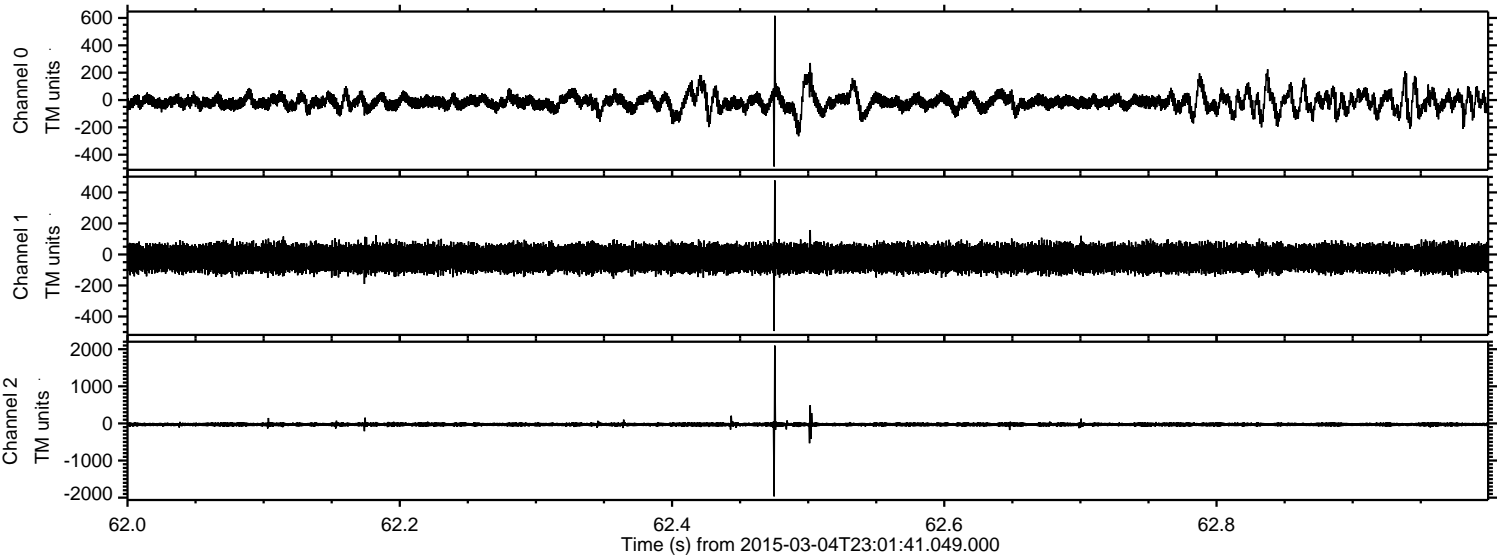

Processed Sat Mar 7 17:07:57 2015 by ELM ver.2012-10-06 from 001__elm20150304_230140__dat00.bin

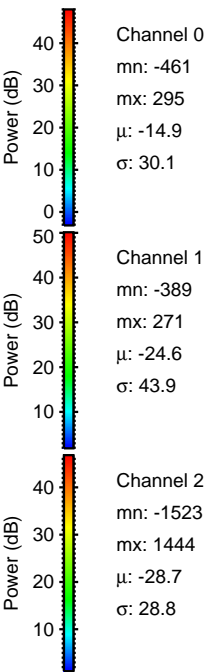
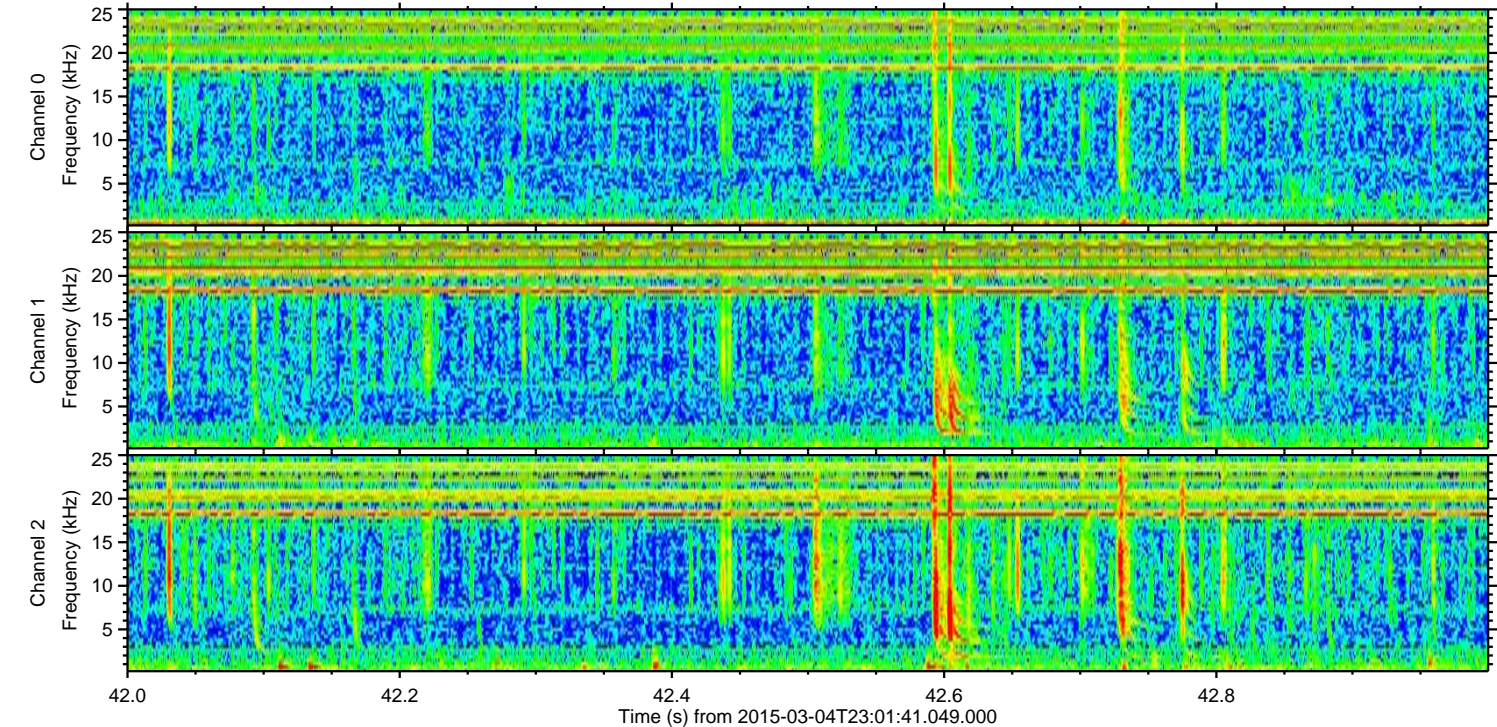
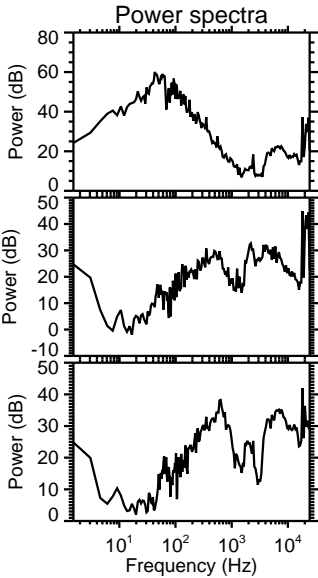
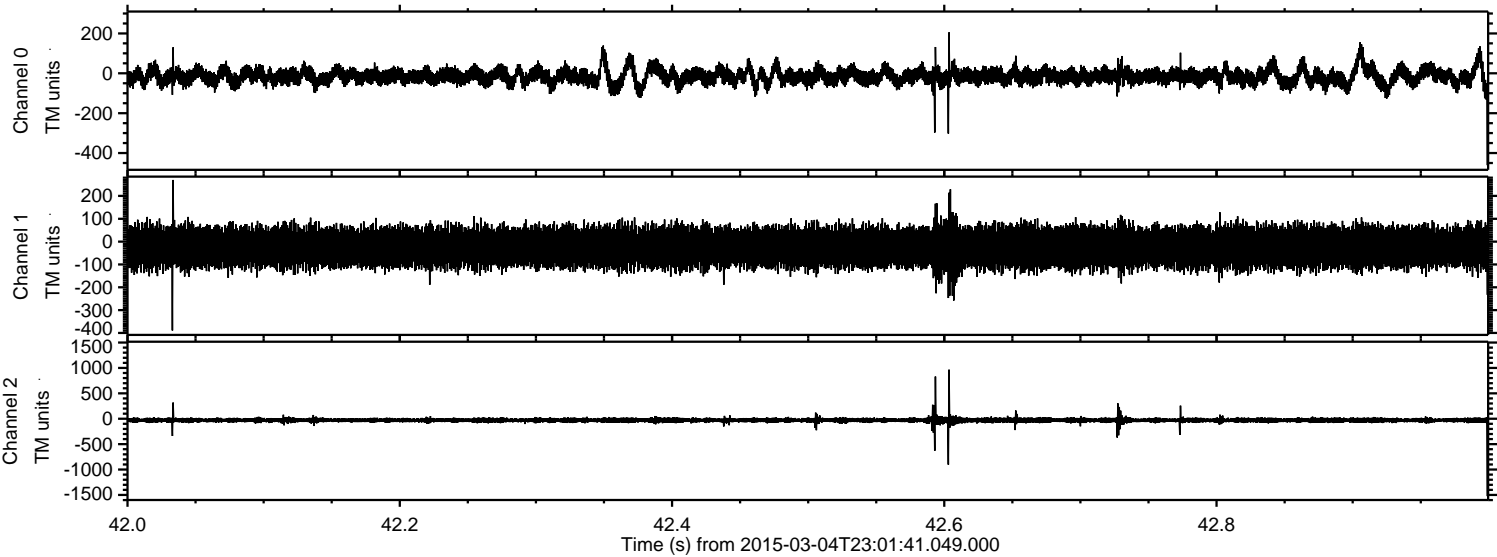

Processed Sat Mar 7 17:07:58 2015 by ELM ver.2012-10-06 from 001__elm20150304_230140__dat00.bin

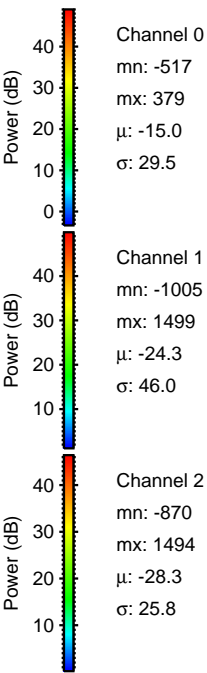
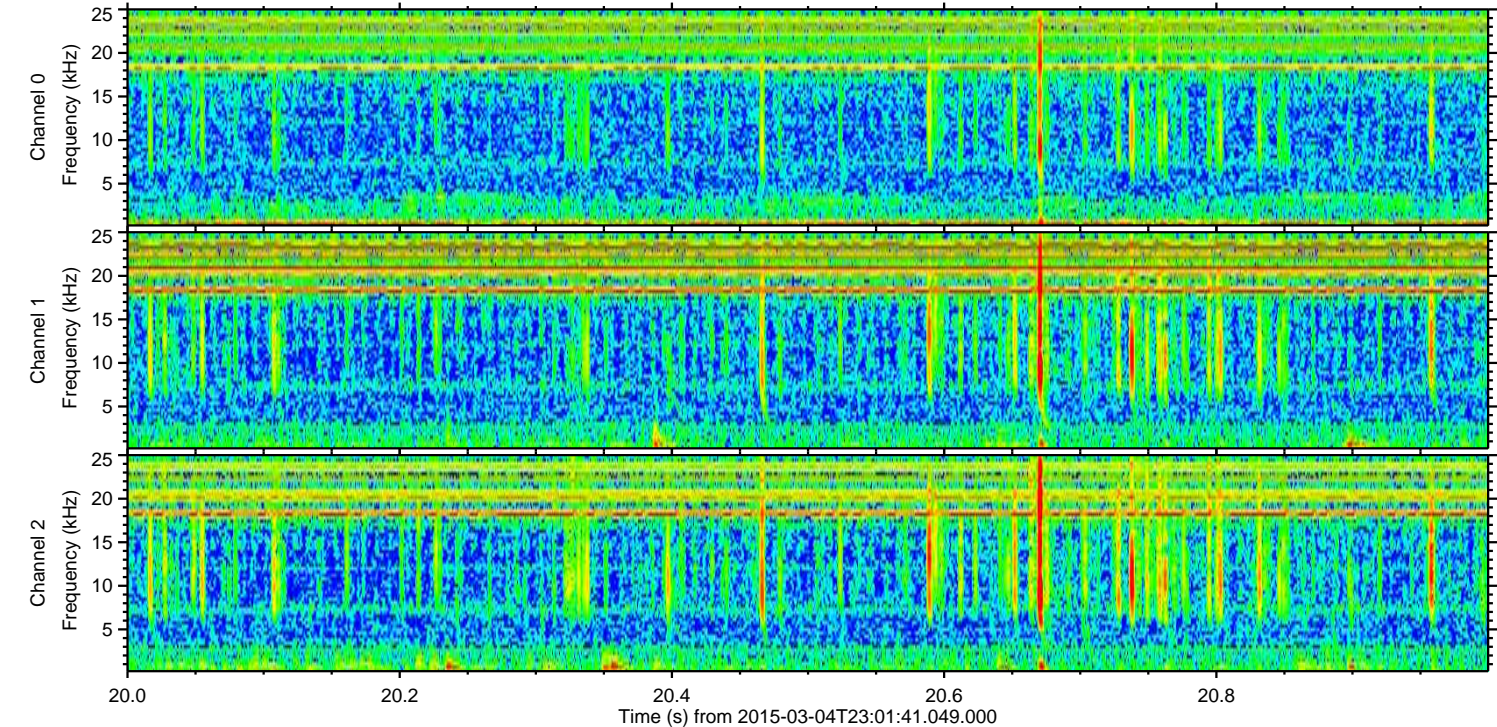
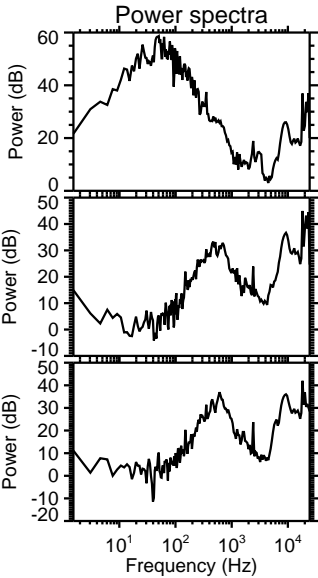
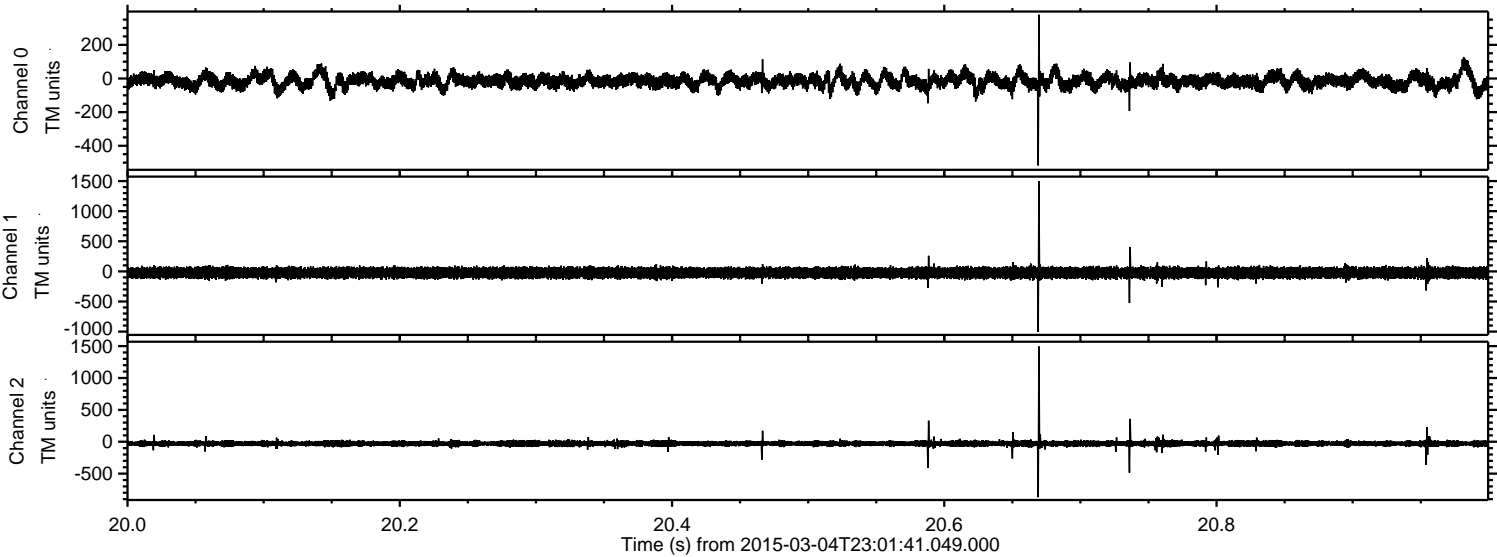

ELMAVAN 3D WAVEFORMS (Measured data sampled at 50 kHz) 49808 packets of 144 samples from 2015-03-04T23:01:41.049.000. Part 142/144

Processed Sat Mar 7 17:07:59 2015 by ELM ver.2012-10-06 from 001__elm20150304_230140__dat00.bin

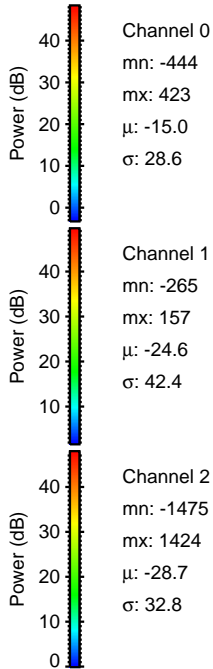
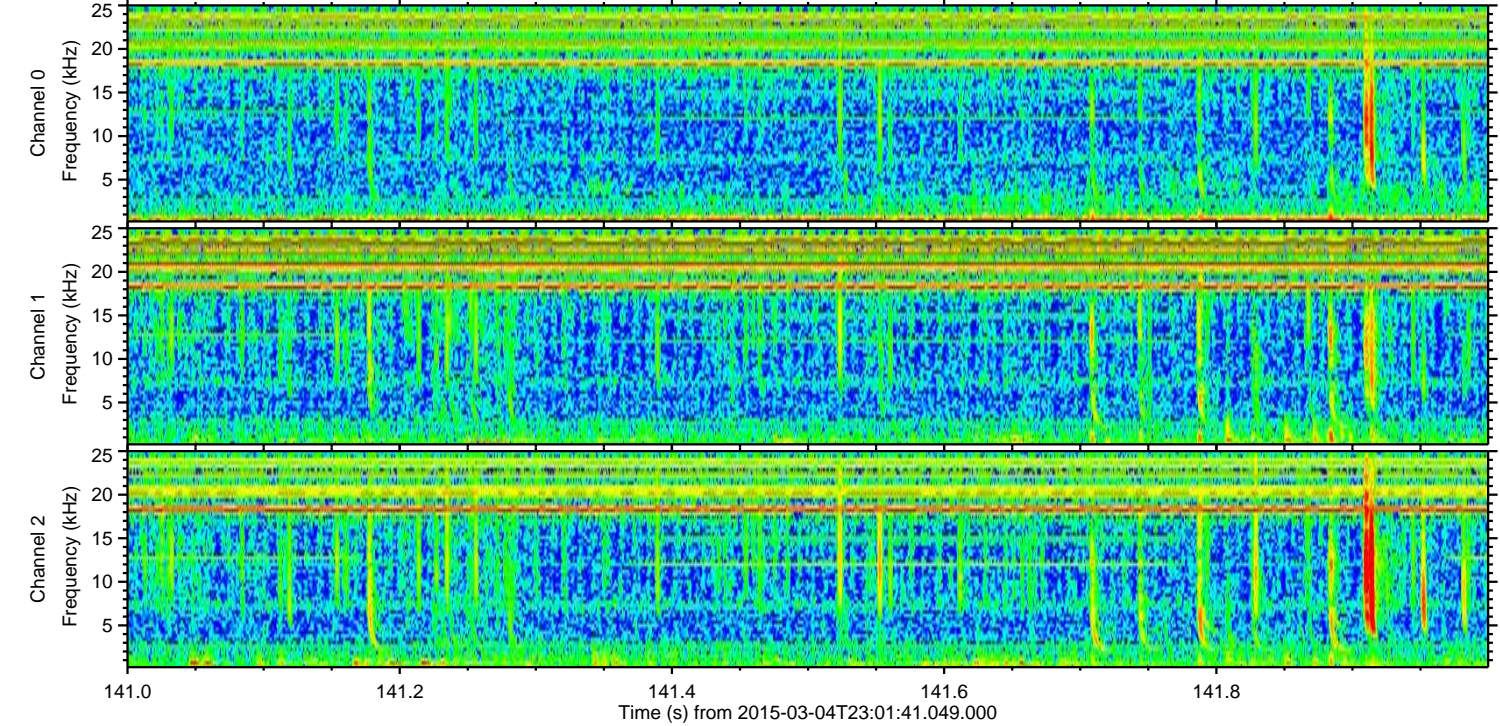
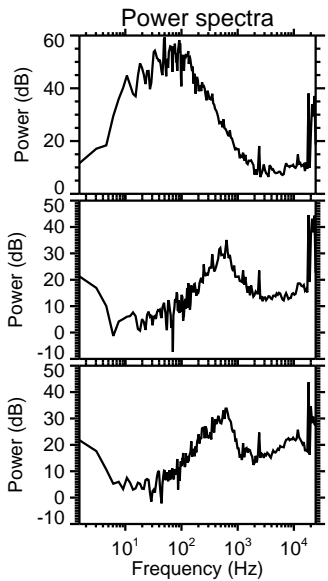
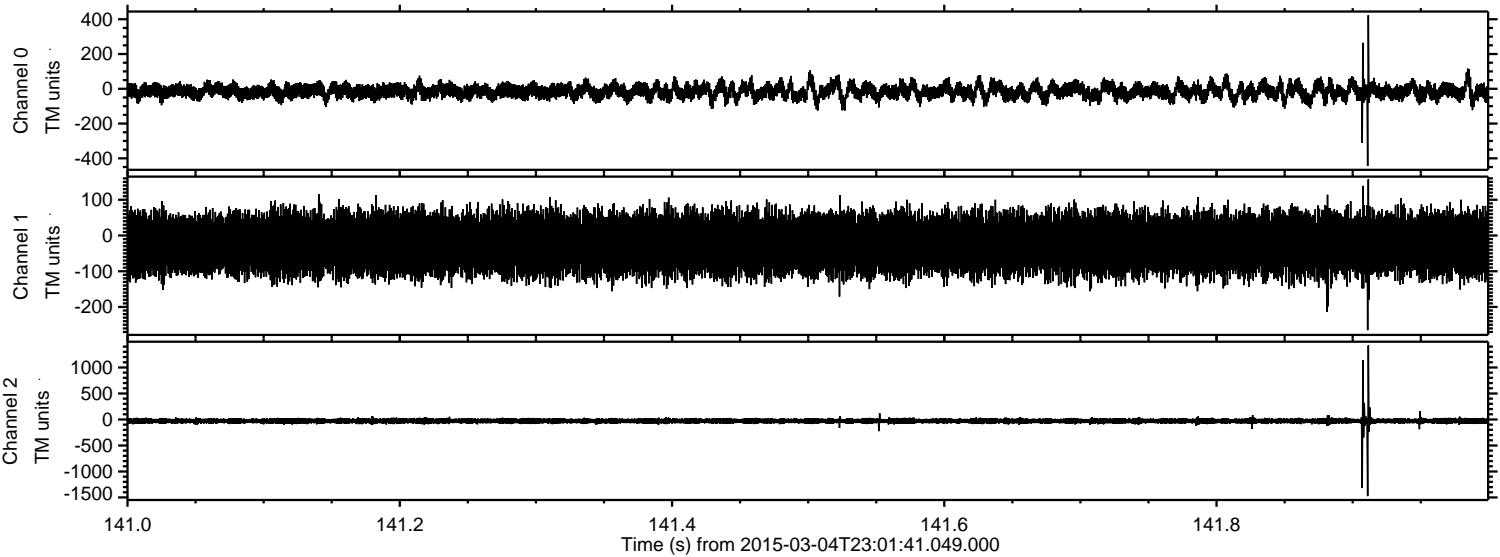

Channel 0
mn: -444
mx: 423
 μ : -15.0
 σ : 28.6

Channel 1
mn: -265
mx: 157
 μ : -24.6
 σ : 42.4

Channel 2
mn: -1475
mx: 1424
 μ : -28.7
 σ : 32.8

Processed Sat Mar 7 17:08:00 2015 by ELM ver.2012-10-06 from 001__elm20150304_230140__dat00.bin

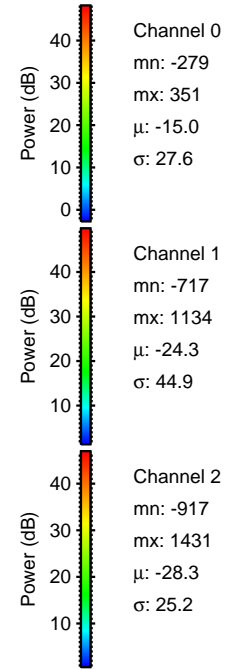
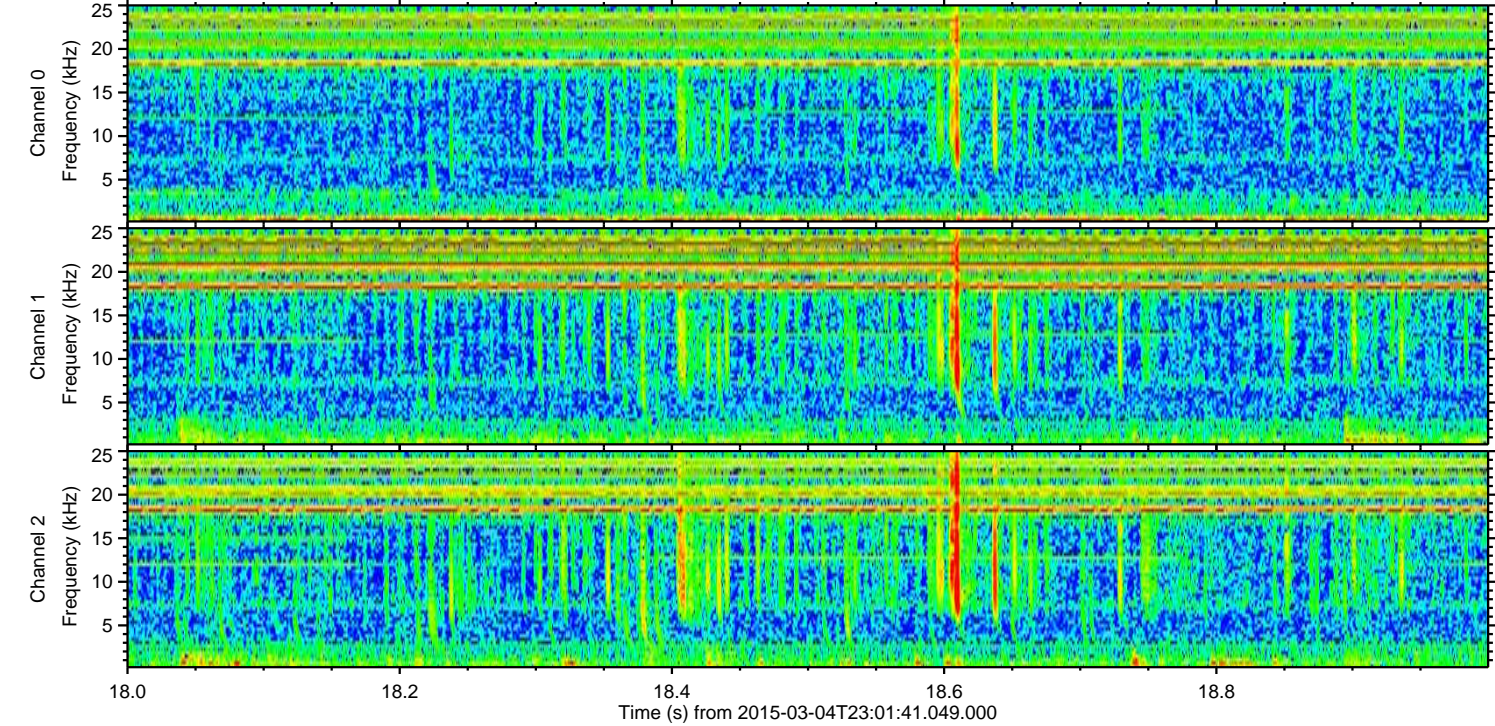
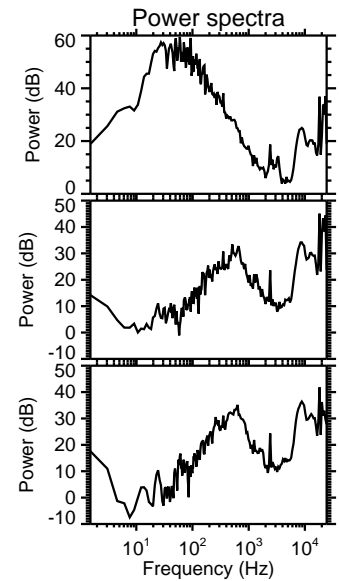
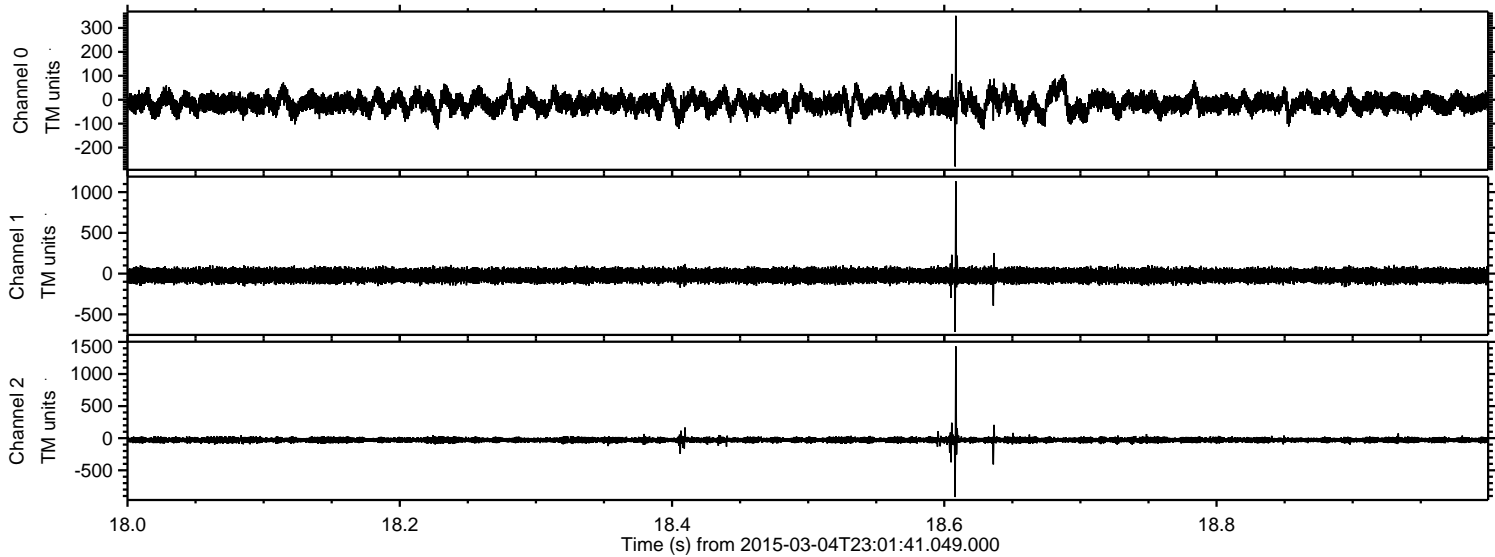

ELMAVAN 3D WAVEFORMS (Measured data sampled at 50 kHz) 49808 packets of 144 samples from 2015-03-04T23:01:41.049.000. Part 114/144

Processed Sat Mar 7 17:08:01 2015 by ELM ver.2012-10-06 from 001__elm20150304_230140__dat00.bin

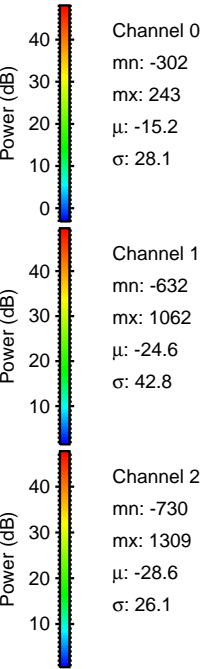
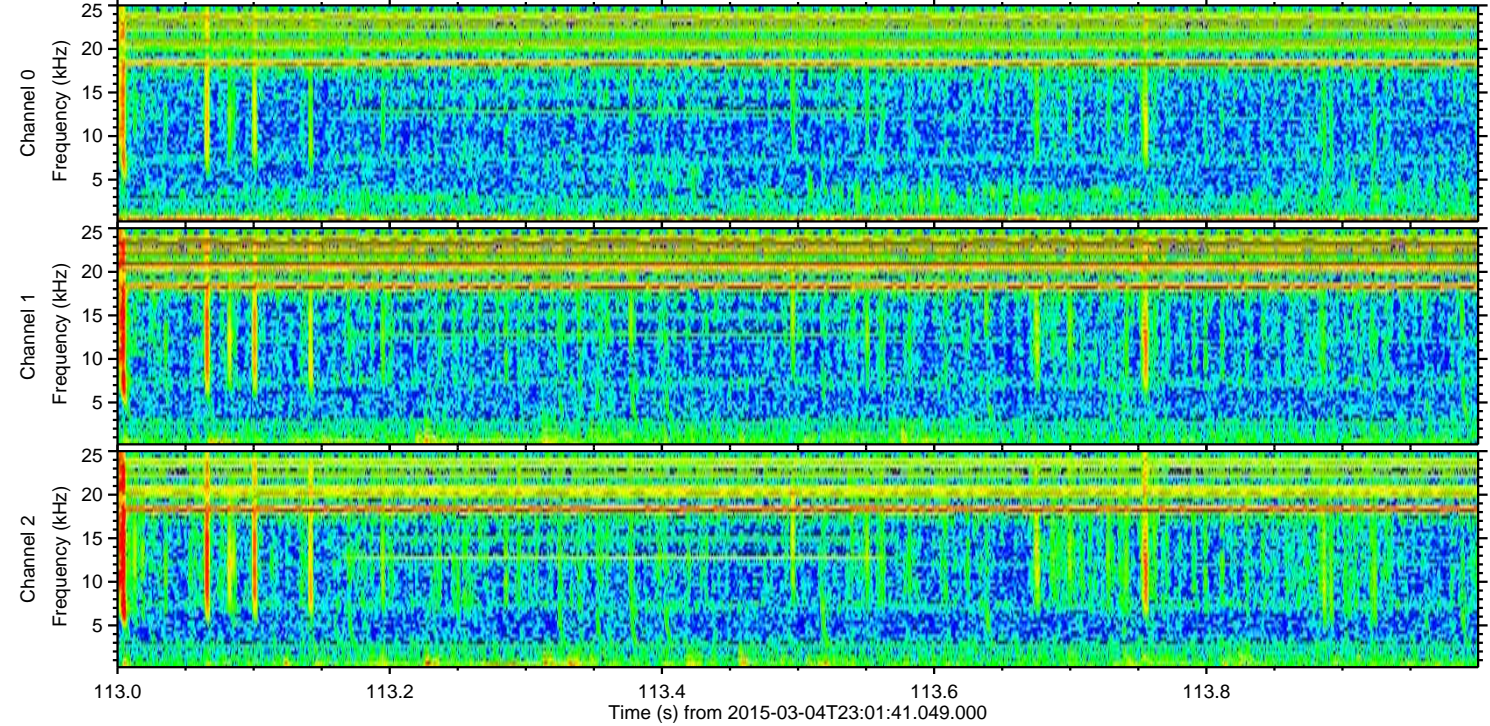
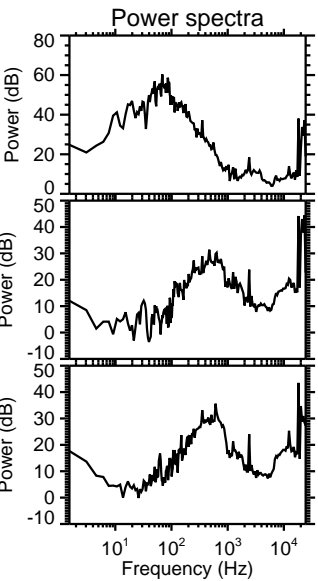
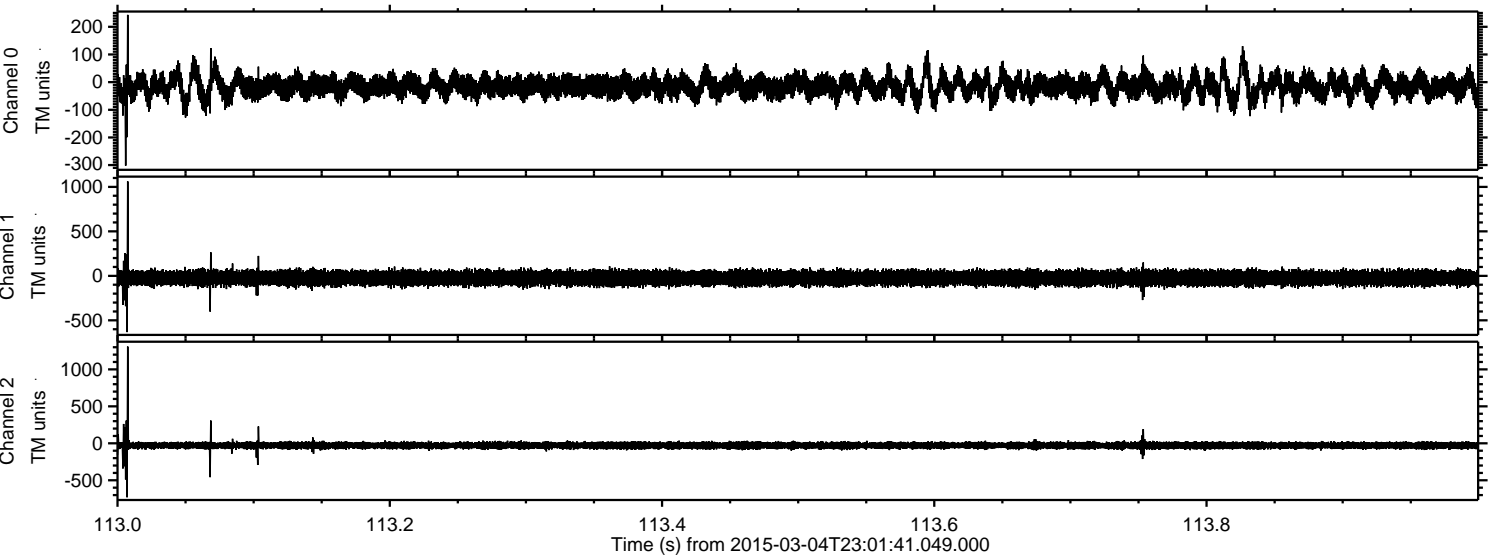

Processed Sat Mar 7 17:08:02 2015 by ELM ver.2012-10-06 from 001__elm20150304_230140__dat00.bin

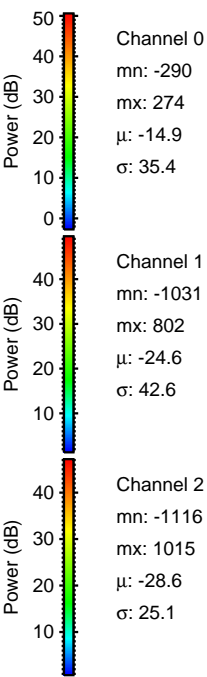
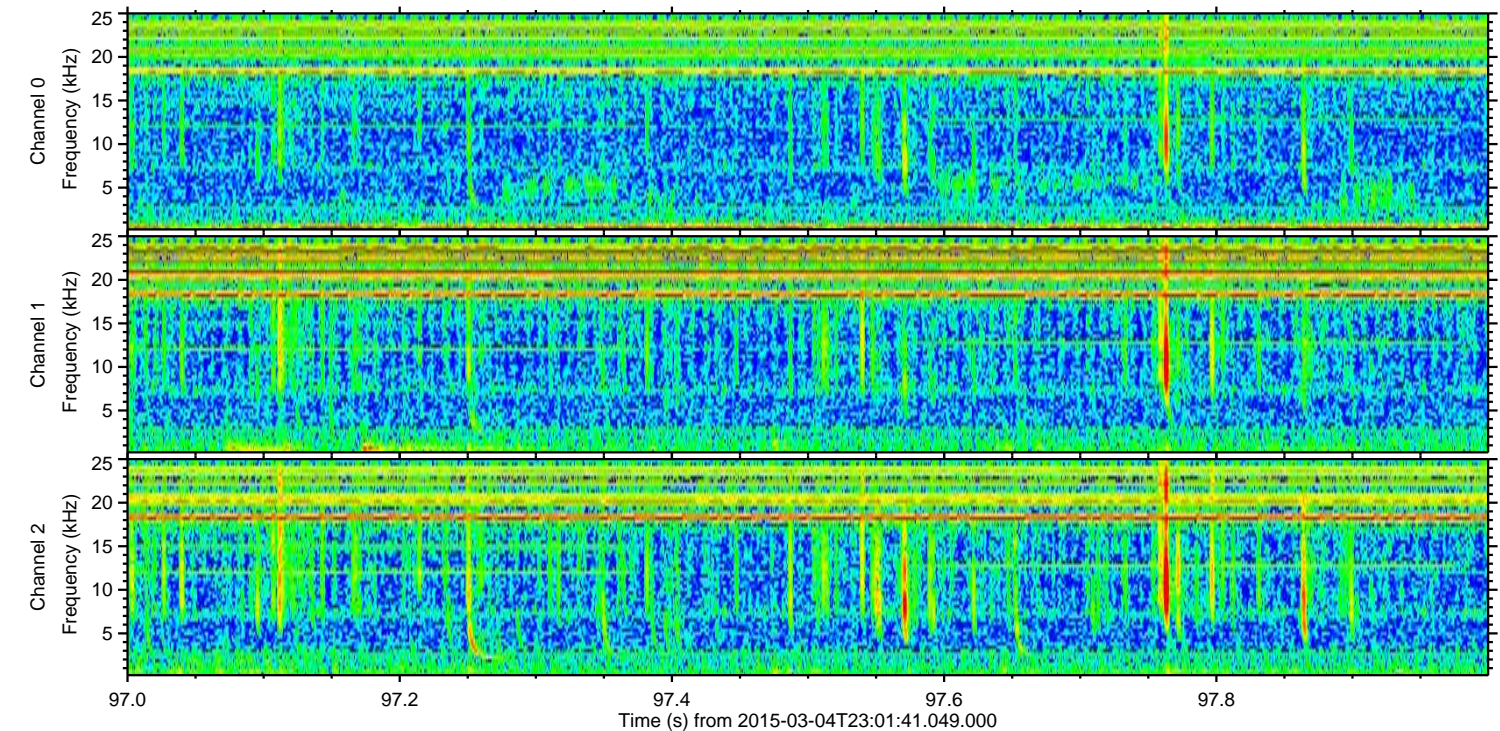
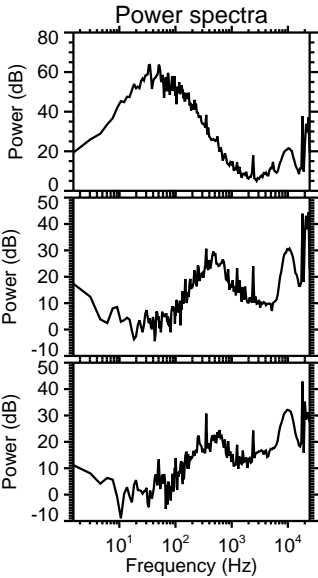
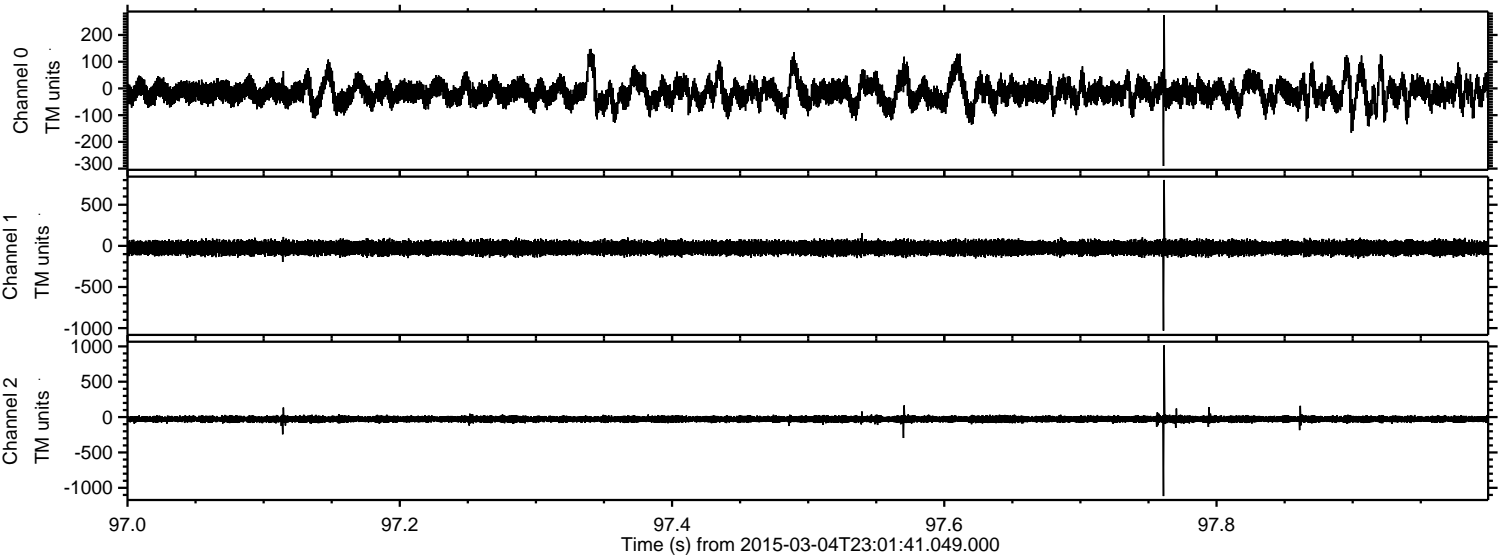

Channel 0
mn: -290
mx: 274
 μ : -14.9
 σ : 35.4

Channel 1
mn: -1031
mx: 802
 μ : -24.6
 σ : 42.6

Channel 2
mn: -1116
mx: 1015
 μ : -28.6
 σ : 25.1

Processed Sat Mar 7 17:08:03 2015 by ELM ver.2012-10-06 from 001__elm20150304_230140__dat00.bin

