

ELMAVAN 3D WAVEFORMS (Measured data sampled at 50 kHz) 49811 packets of 144 samples from 2015-03-04T21:26:37.975.999.

Processed Sat Mar 7 16:45:36 2015 by ELM ver.2012-10-06 from 001__elm20150304_212636__dat00.bin

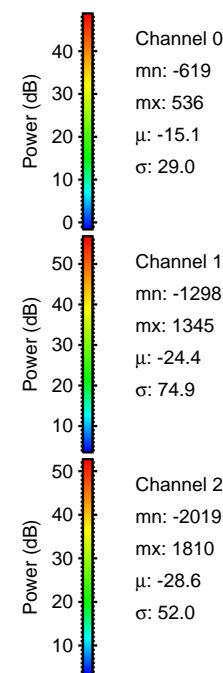
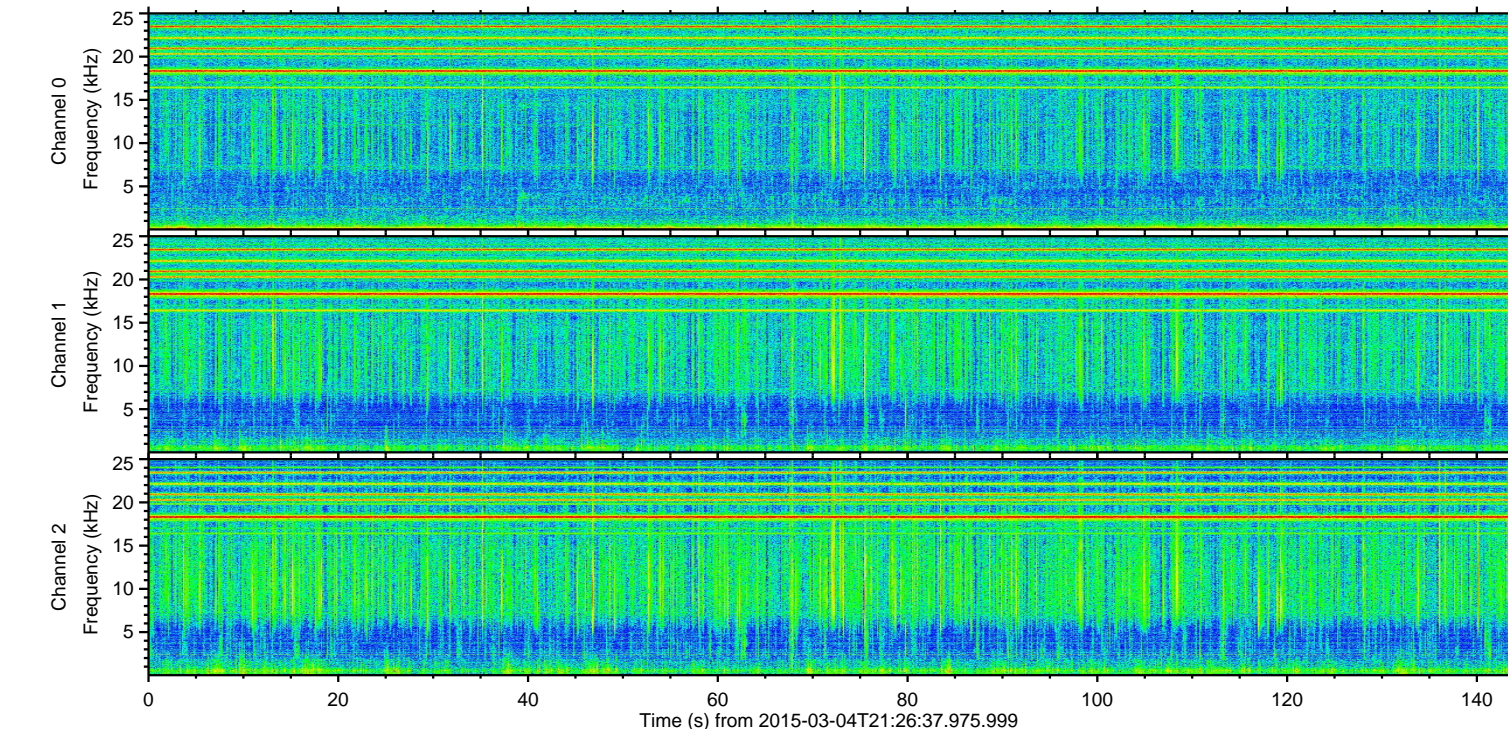
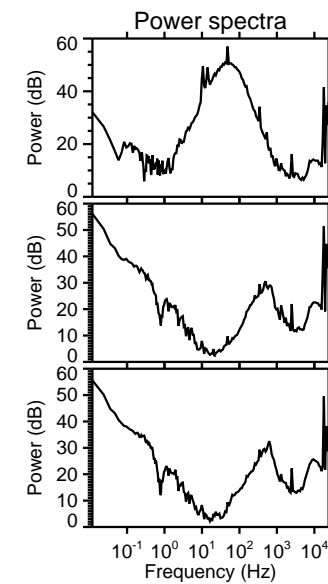
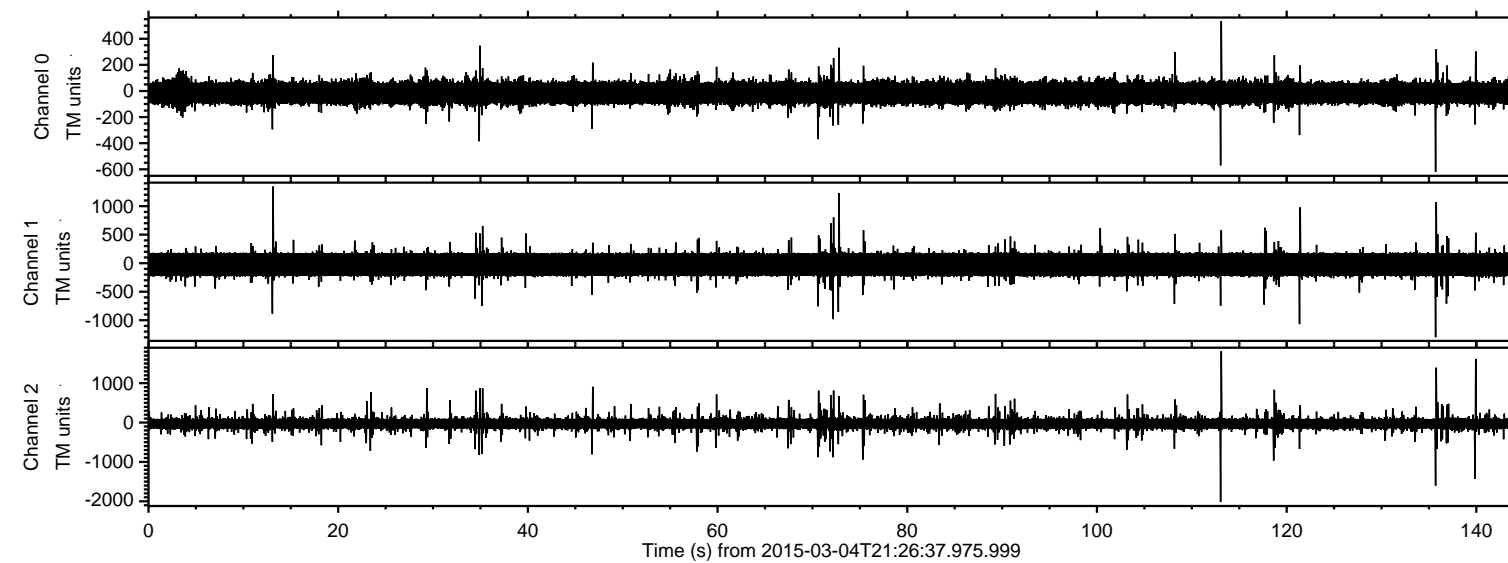

ELMAVAN 3D WAVEFORMS (Measured data sampled at 50 kHz) 49811 packets of 144 samples from 2015-03-04T21:26:37.975.999. Part 114/144

Processed Sat Mar 7 16:45:47 2015 by ELM ver.2012-10-06 from 001__elm20150304_212636__dat00.bin

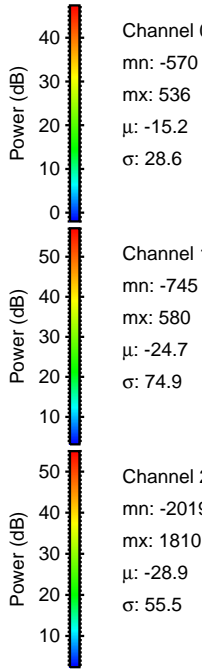
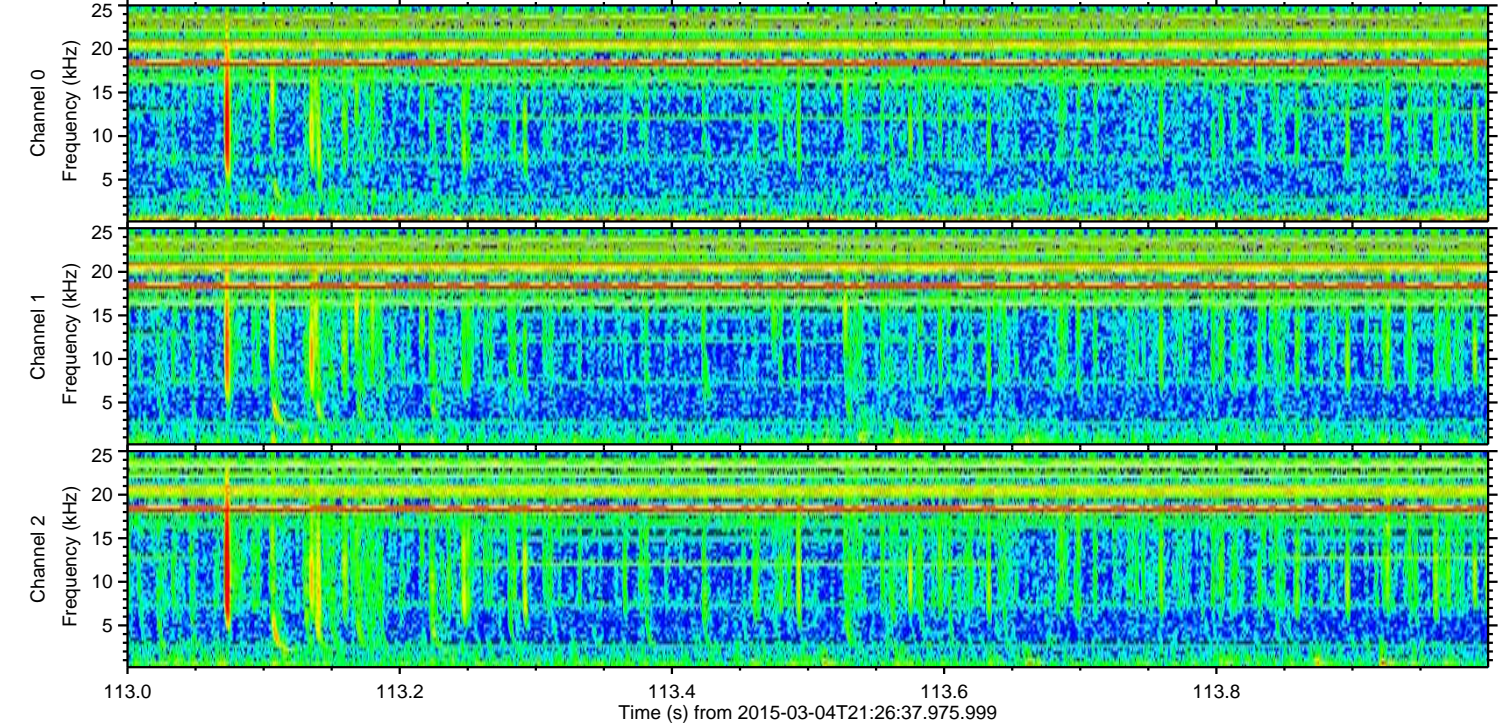
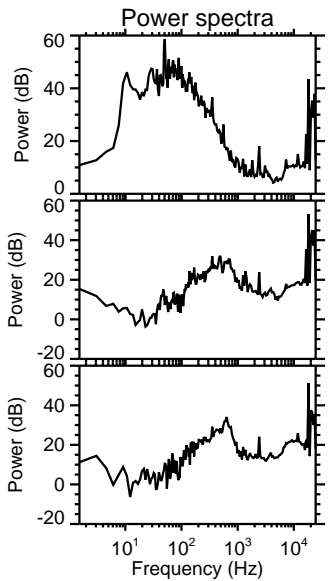
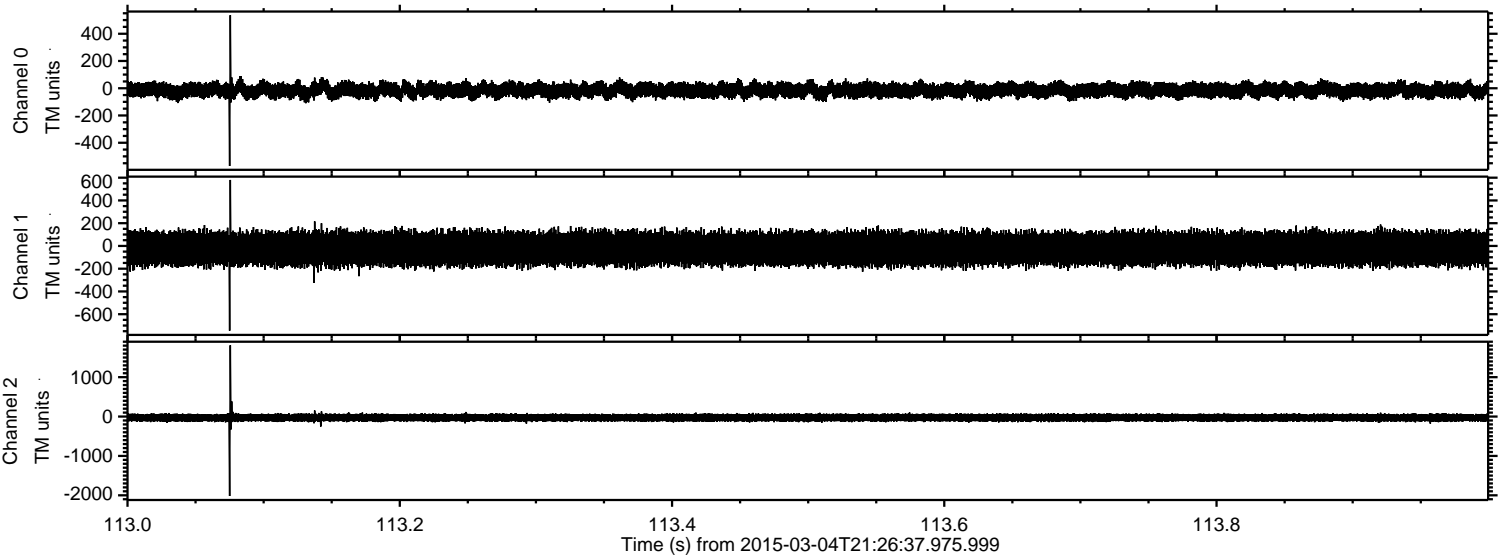

ELMAVAN 3D WAVEFORMS (Measured data sampled at 50 kHz) 49811 packets of 144 samples from 2015-03-04T21:26:37.975.999. Part 140/144

Processed Sat Mar 7 16:45:48 2015 by ELM ver.2012-10-06 from 001__elm20150304_212636__dat00.bin

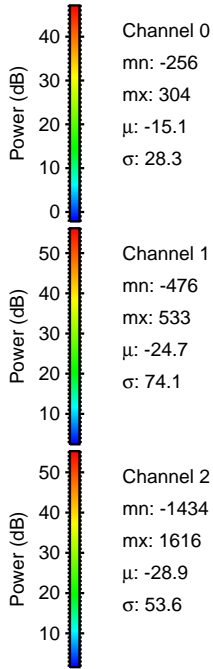
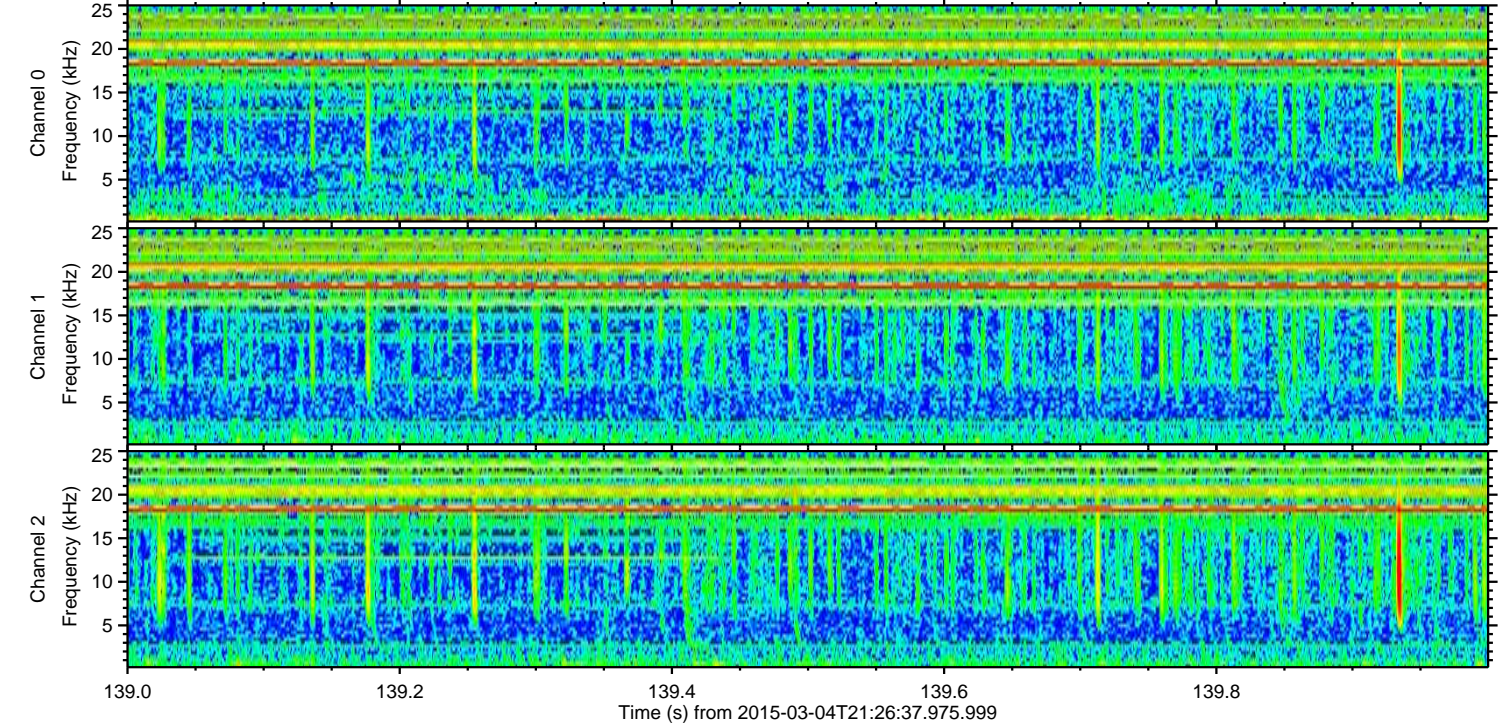
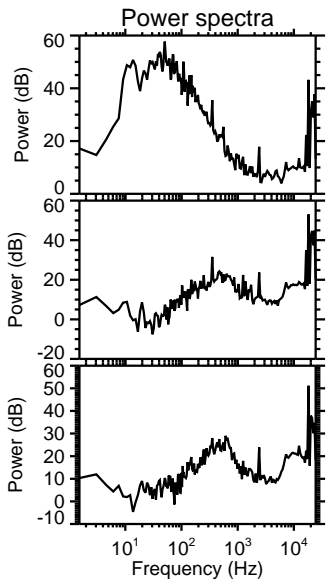
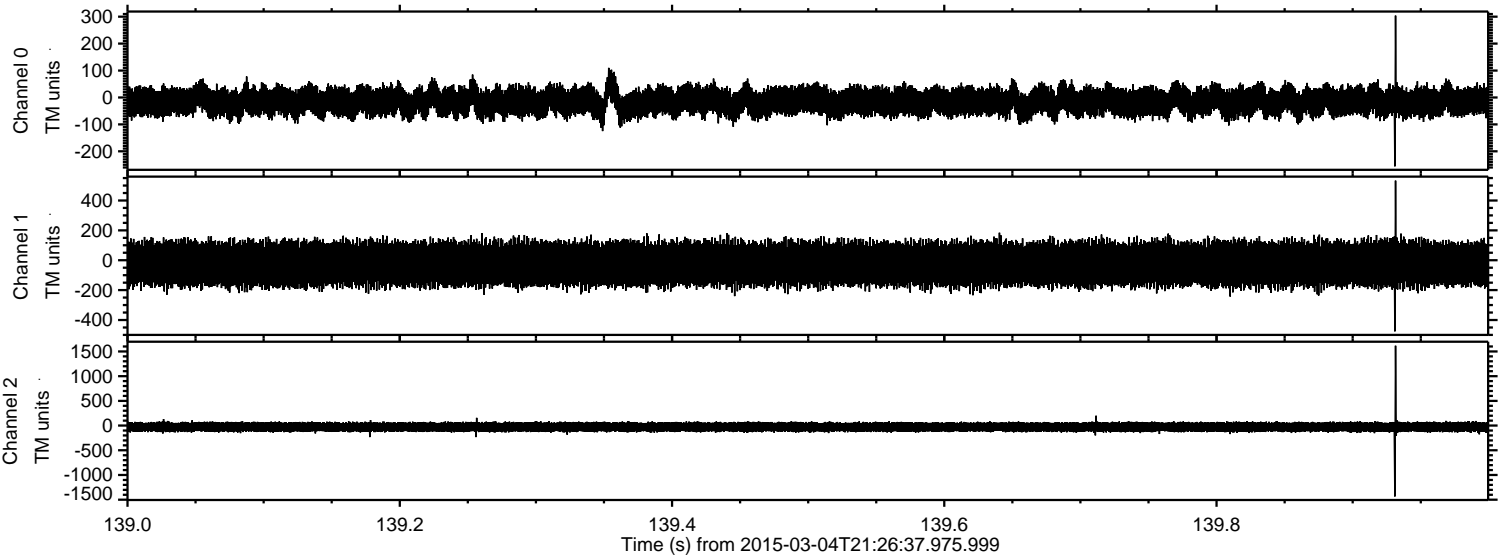

Channel 0
mn: -256
mx: 304
 μ : -15.1
 σ : 28.3

Channel 1
mn: -476
mx: 533
 μ : -24.7
 σ : 74.1

Channel 2
mn: -1434
mx: 1616
 μ : -28.9
 σ : 53.6

ELMAVAN 3D WAVEFORMS (Measured data sampled at 50 kHz) 49811 packets of 144 samples from 2015-03-04T21:26:37.975.999. Part 136/144

Processed Sat Mar 7 16:45:49 2015 by ELM ver.2012-10-06 from 001__elm20150304_212636__dat00.bin

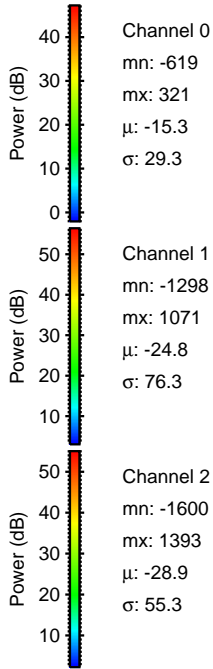
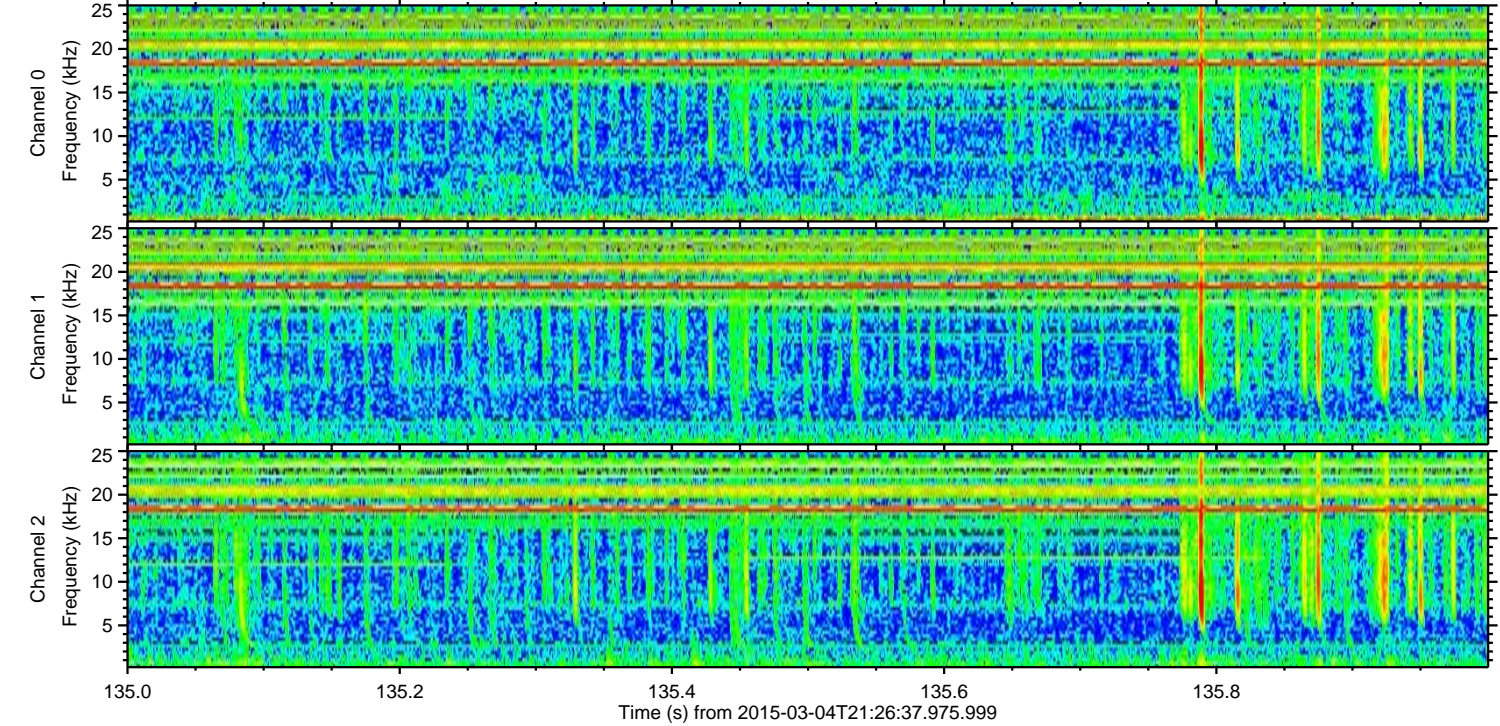
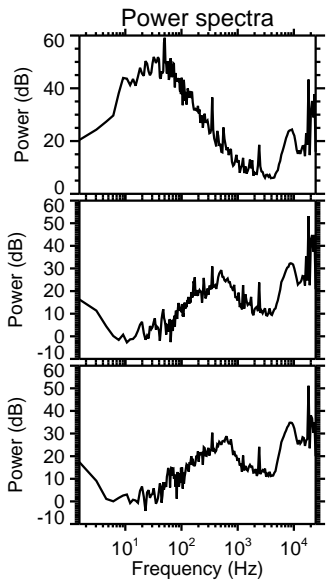
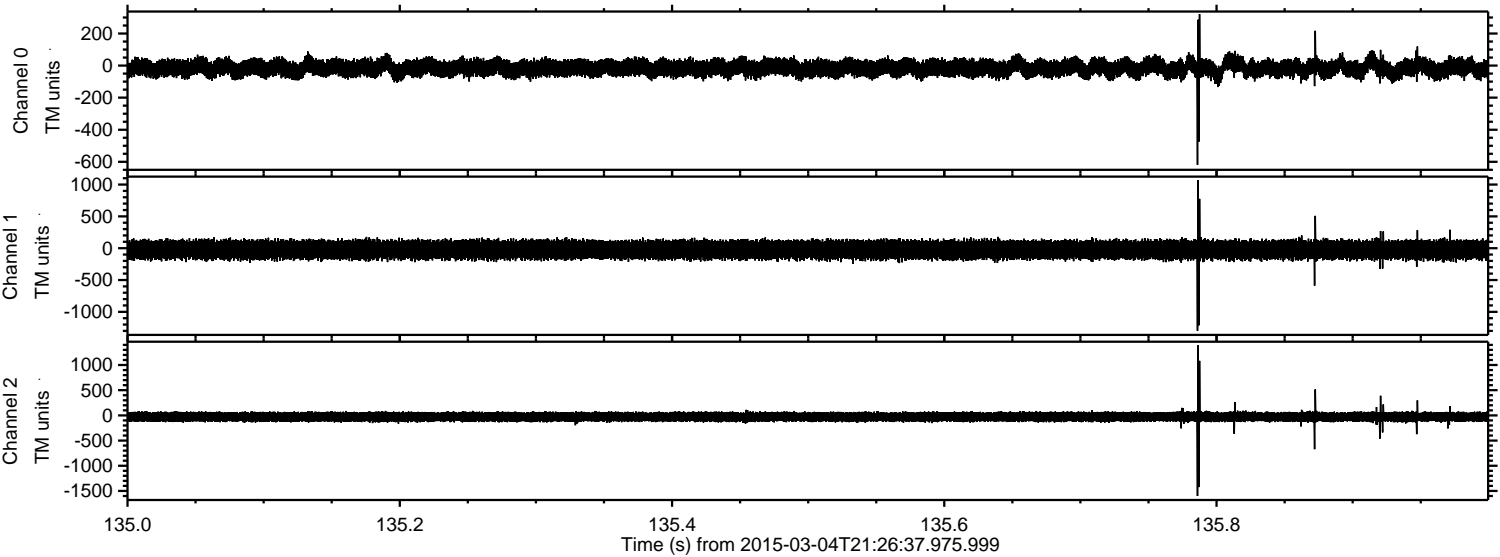

Processed Sat Mar 7 16:45:50 2015 by ELM ver.2012-10-06 from 001__elm20150304_212636__dat00.bin

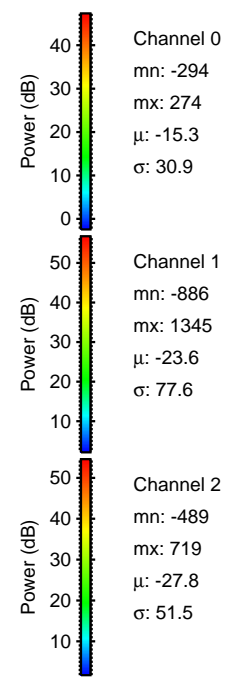
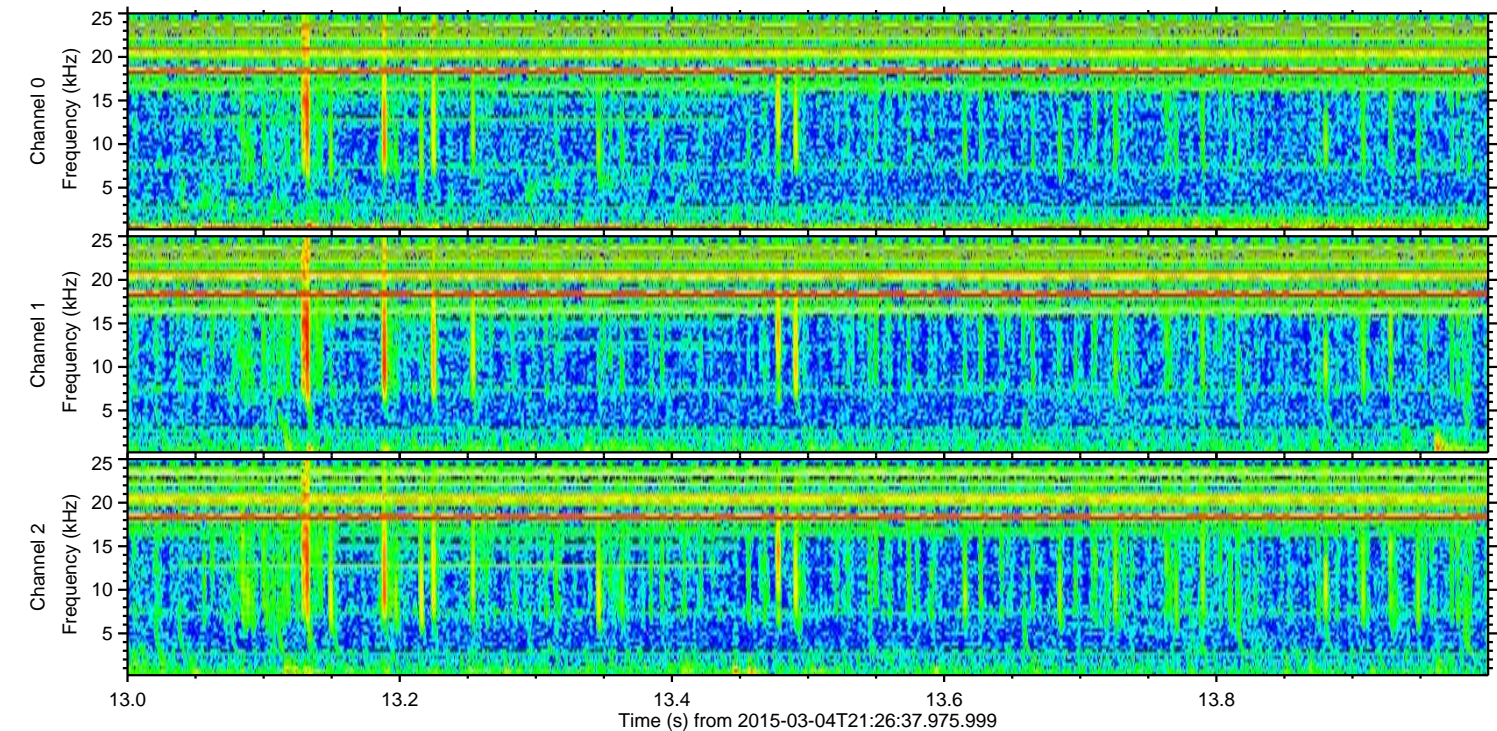
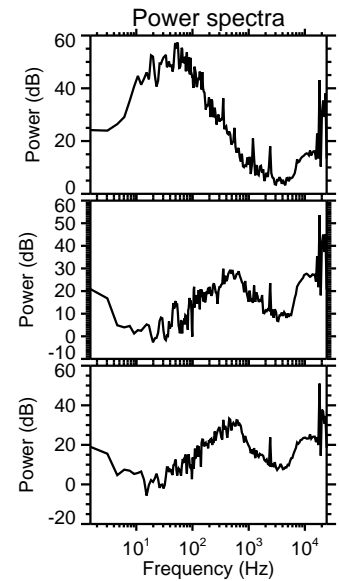
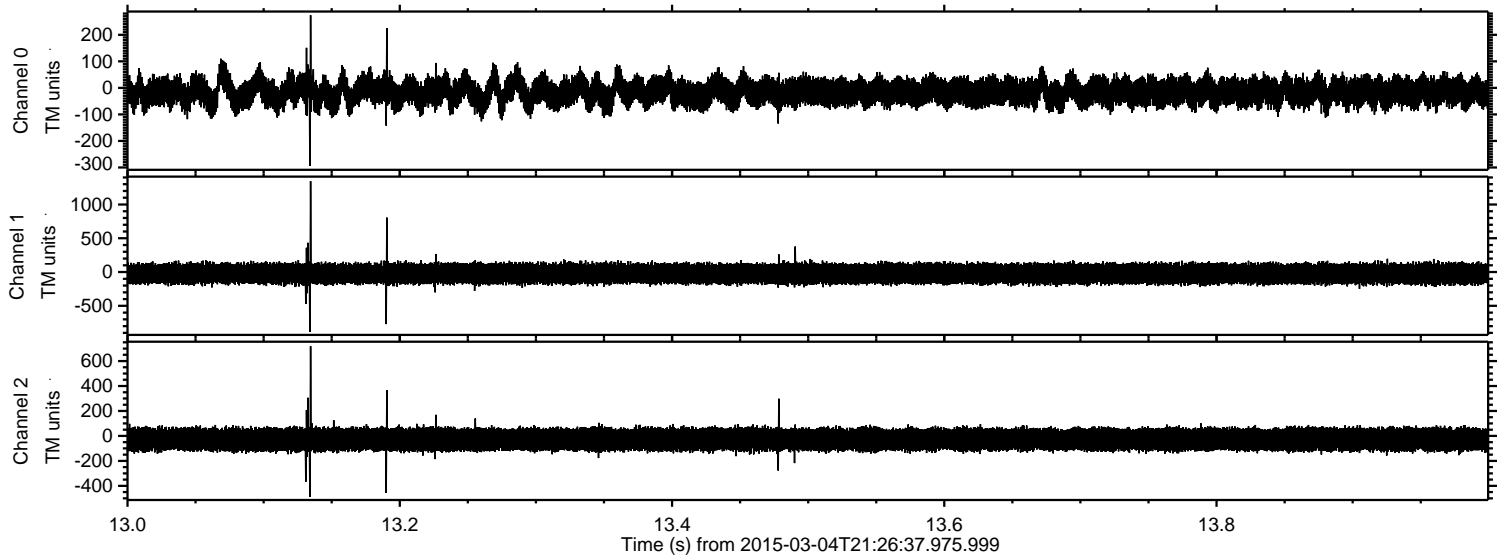

ELMAVAN 3D WAVEFORMS (Measured data sampled at 50 kHz) 49811 packets of 144 samples from 2015-03-04T21:26:37.975.999. Part 73/144

Processed Sat Mar 7 16:45:51 2015 by ELM ver.2012-10-06 from 001__elm20150304_212636__dat00.bin

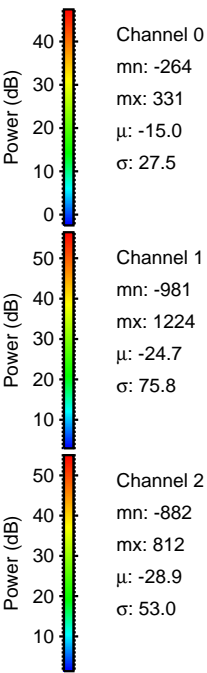
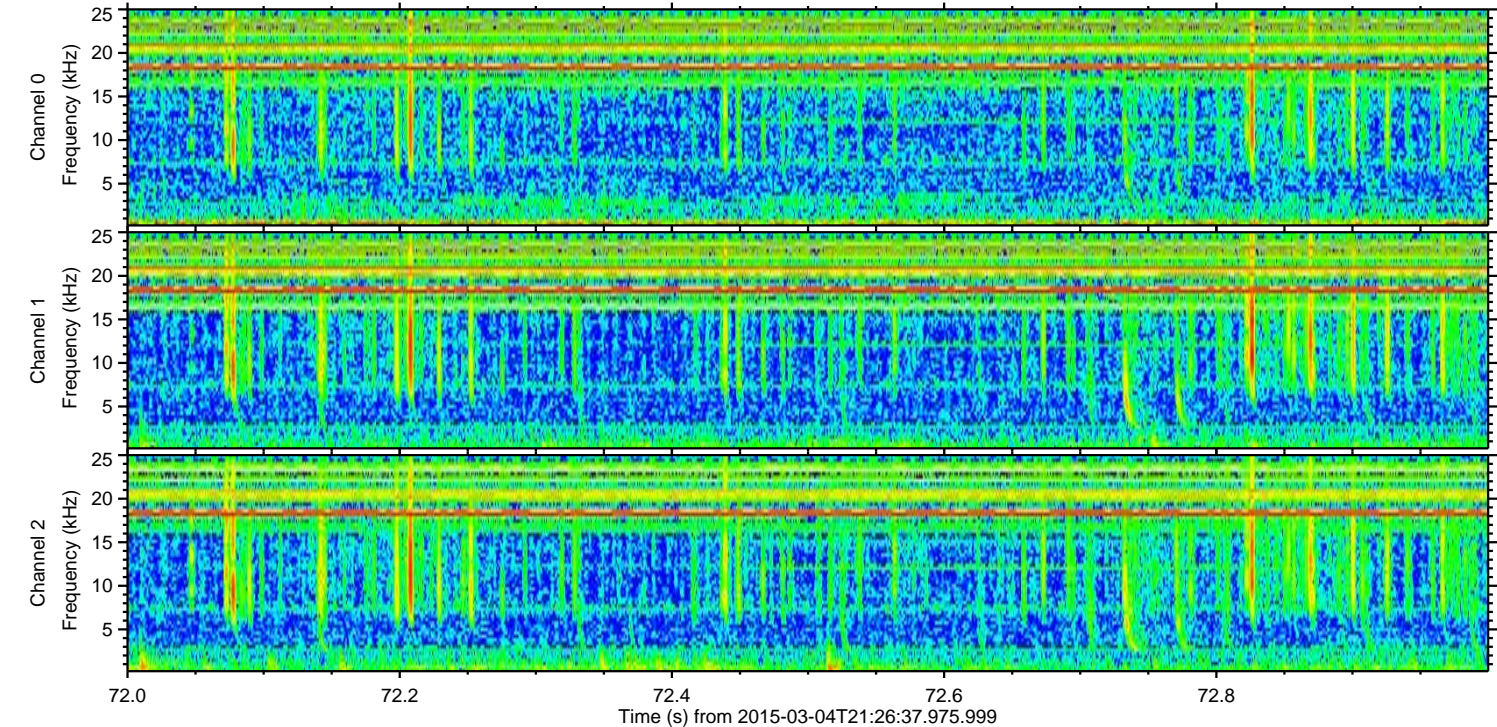
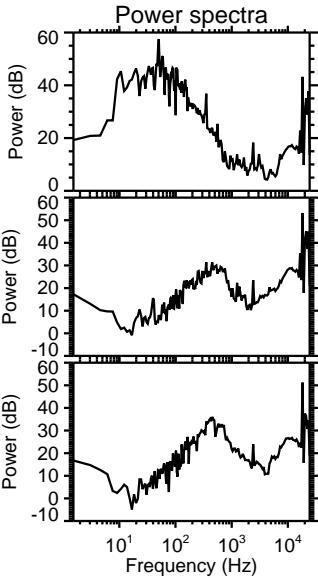
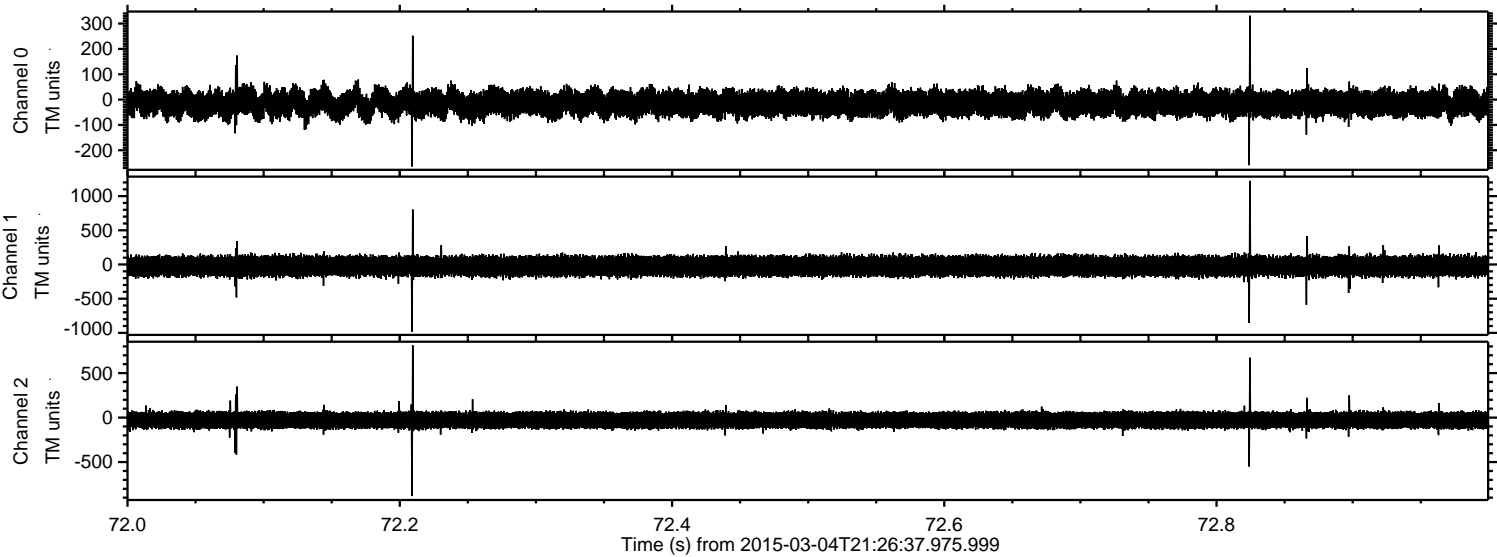

ELMAVAN 3D WAVEFORMS (Measured data sampled at 50 kHz) 49811 packets of 144 samples from 2015-03-04T21:26:37.975.999. Part 122/144

Processed Sat Mar 7 16:45:52 2015 by ELM ver.2012-10-06 from 001__elm20150304_212636__dat00.bin

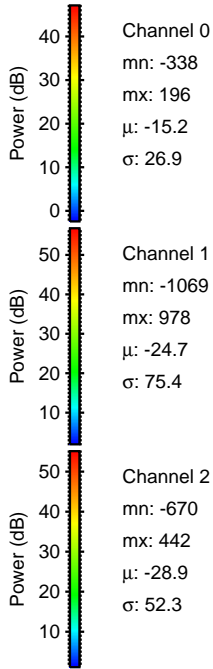
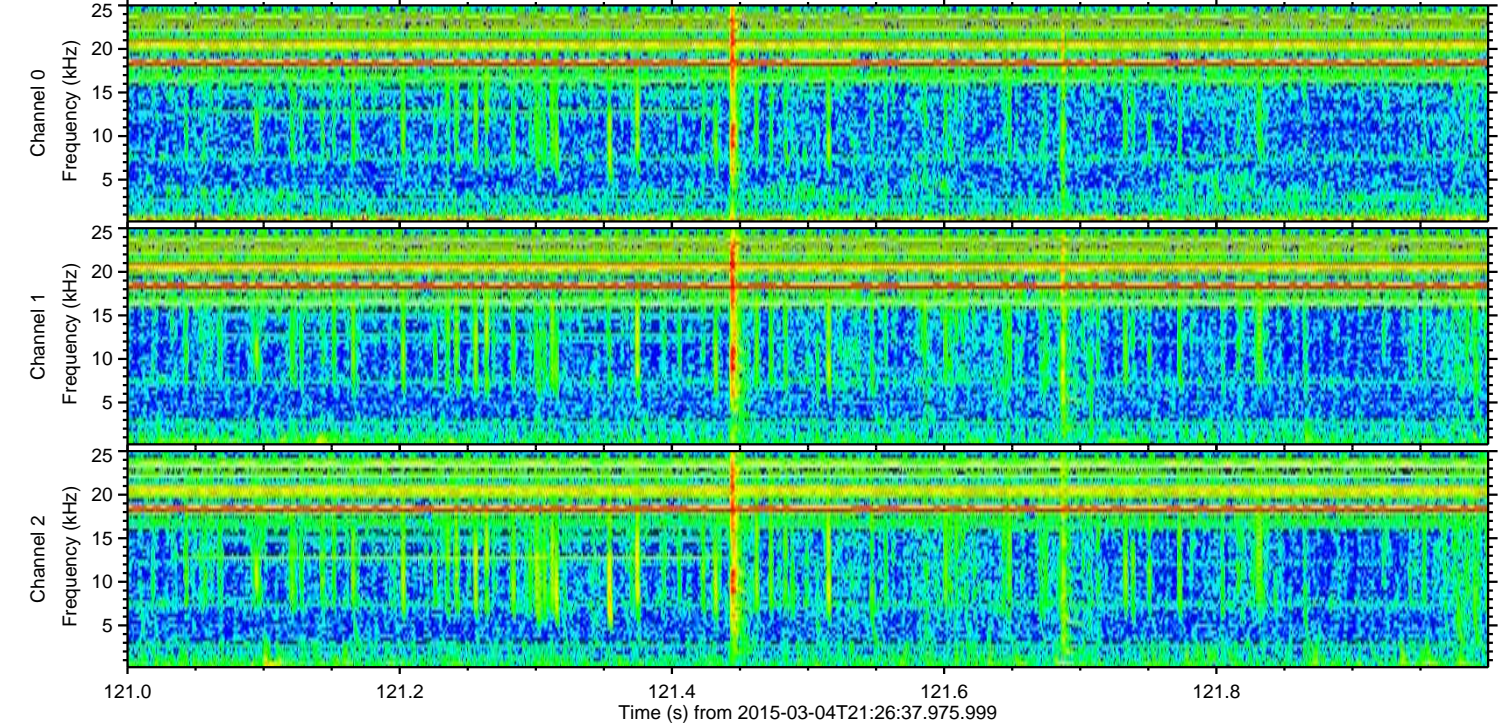
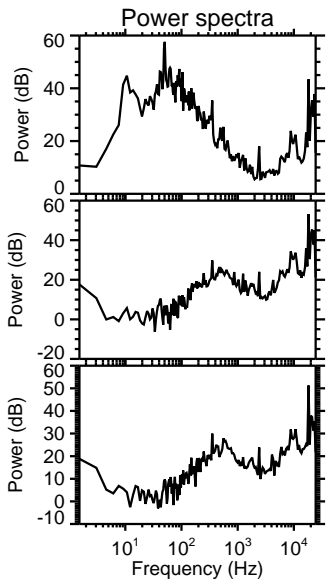
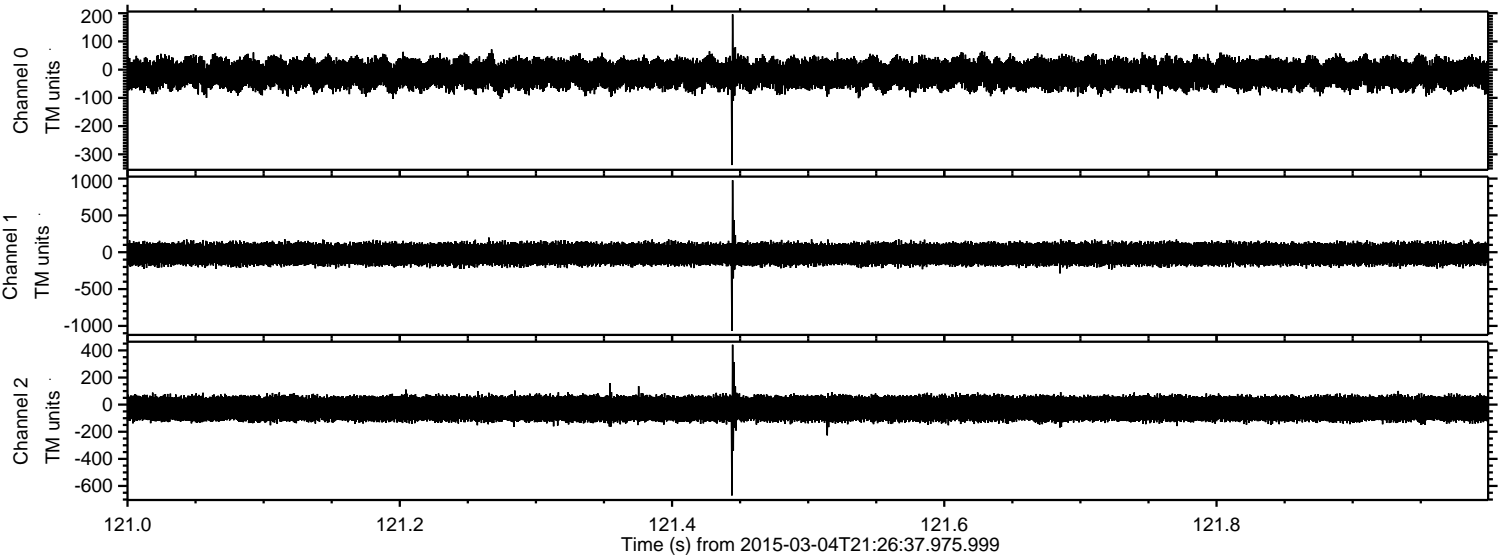

Channel 0
mn: -338
mx: 196
 μ : -15.2
 σ : 26.9

Channel 1
mn: -1069
mx: 978
 μ : -24.7
 σ : 75.4

Channel 2
mn: -670
mx: 442
 μ : -28.9
 σ : 52.3

ELMAVAN 3D WAVEFORMS (Measured data sampled at 50 kHz) 49811 packets of 144 samples from 2015-03-04T21:26:37.975.999. Part 119/144

Processed Sat Mar 7 16:45:53 2015 by ELM ver.2012-10-06 from 001__elm20150304_212636__dat00.bin

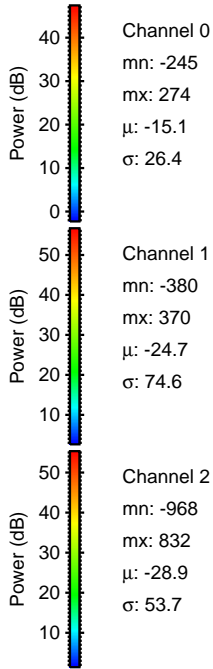
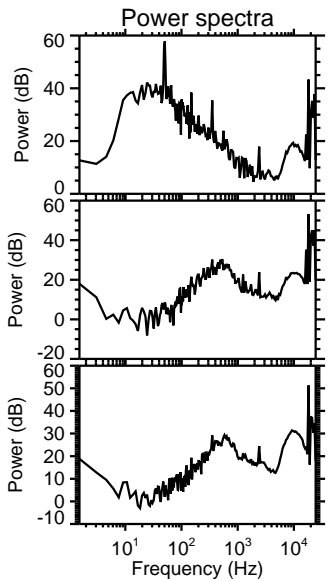
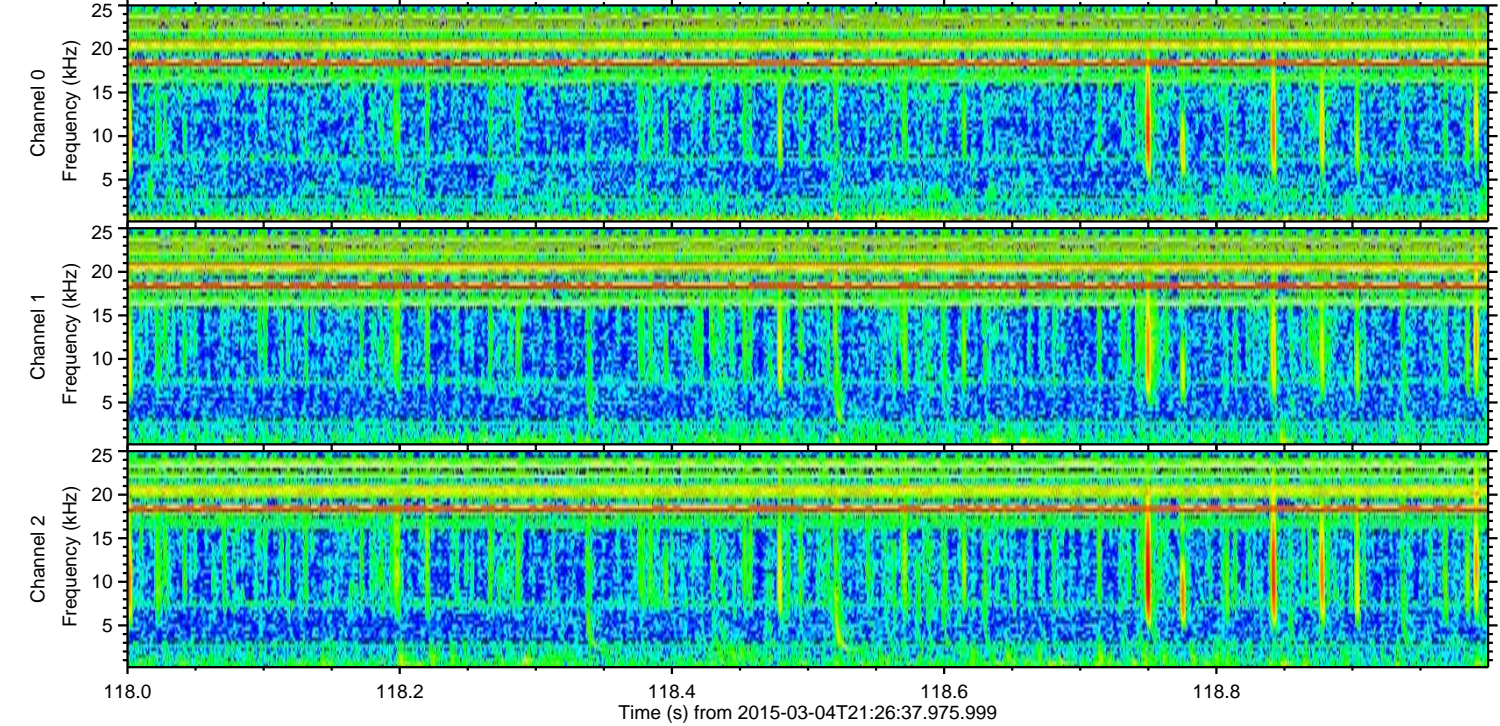
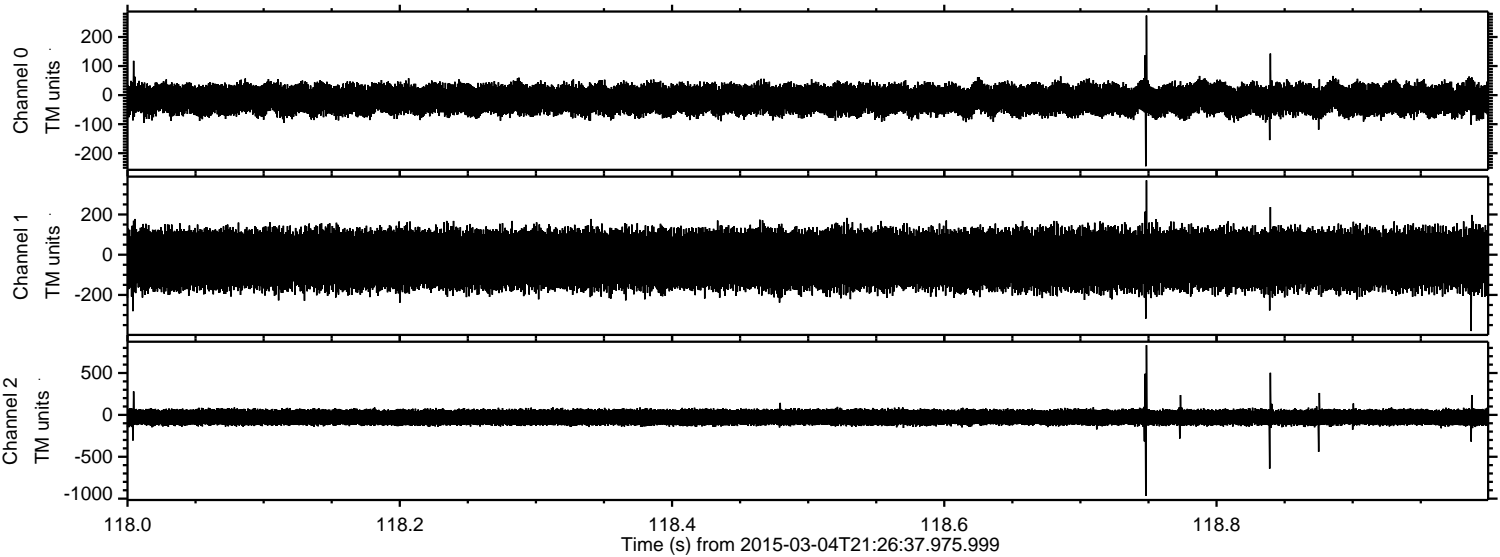

ELMAVAN 3D WAVEFORMS (Measured data sampled at 50 kHz) 49811 packets of 144 samples from 2015-03-04T21:26:37.975.999. Part 76/144

Processed Sat Mar 7 16:45:54 2015 by ELM ver.2012-10-06 from 001__elm20150304_212636__dat00.bin

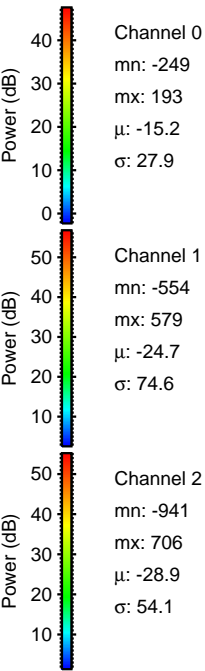
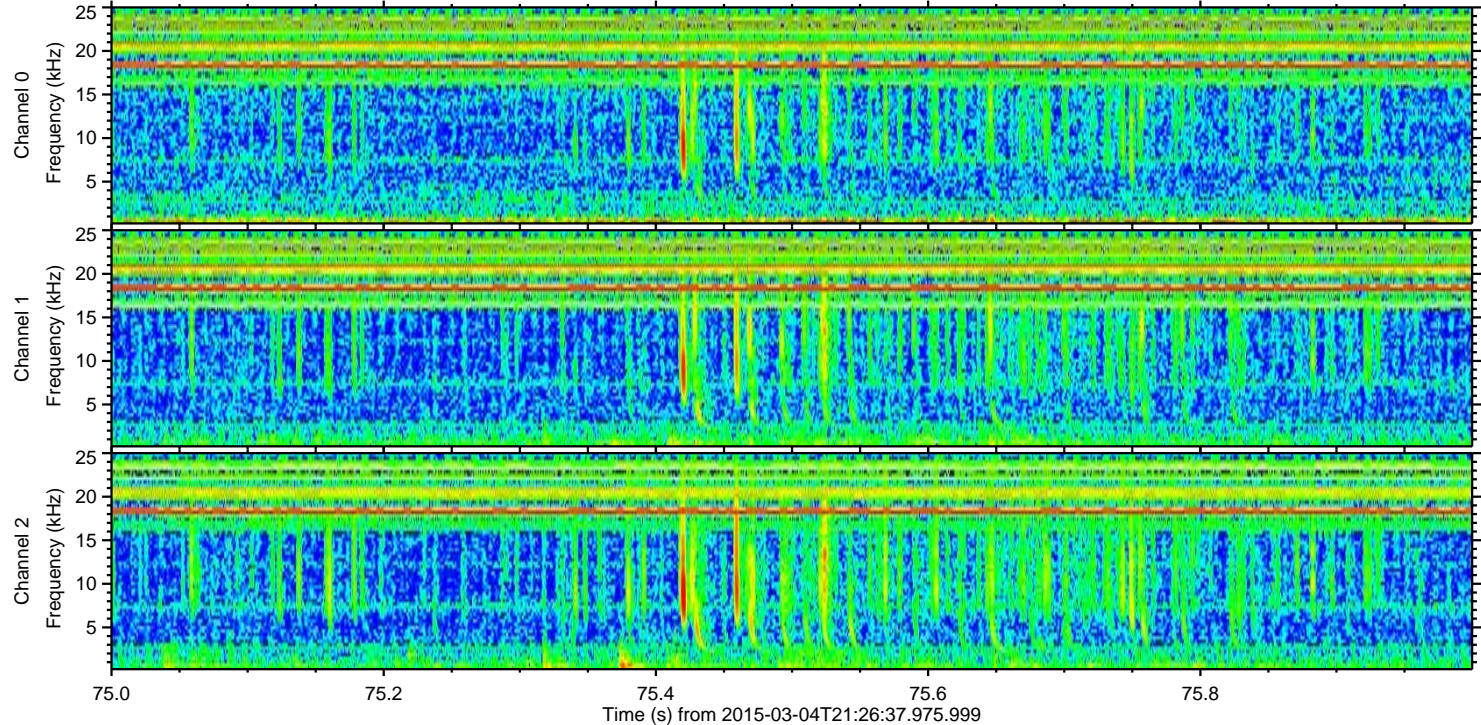
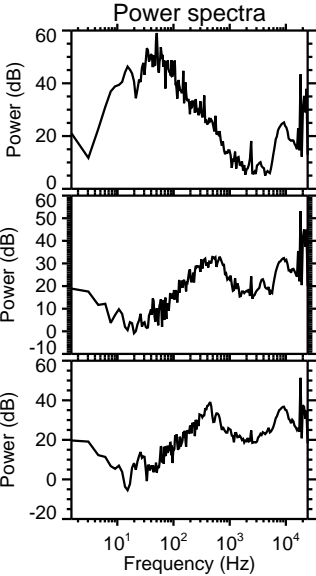
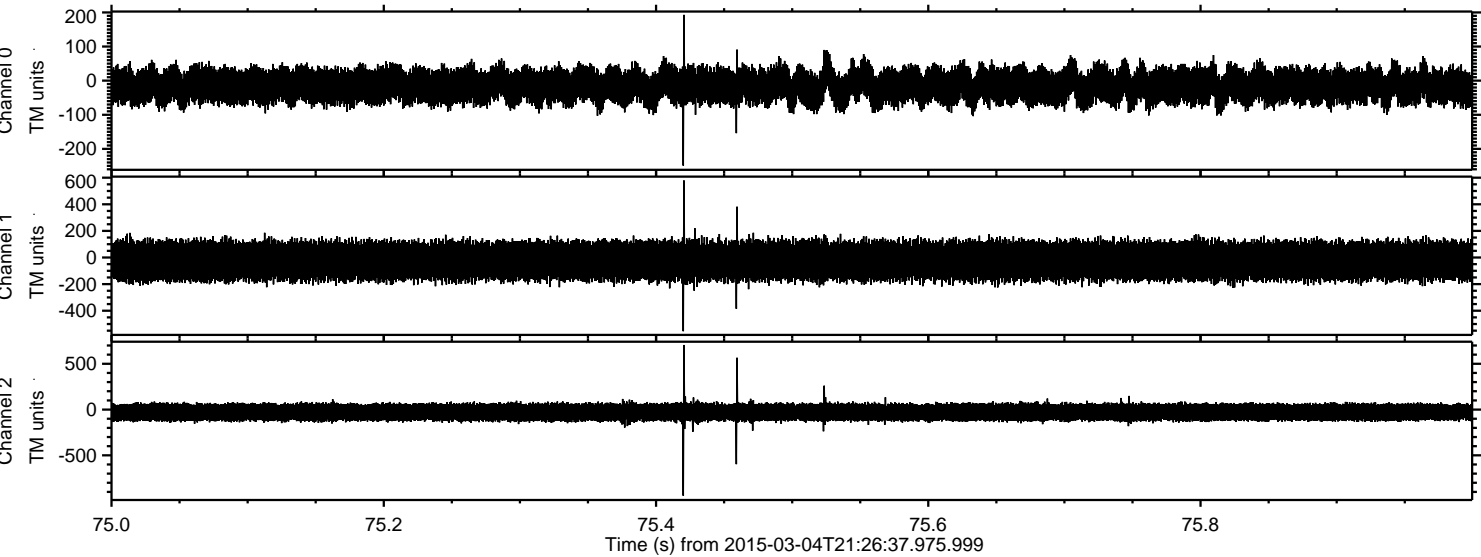

Processed Sat Mar 7 16:45:55 2015 by ELM ver.2012-10-06 from 001__elm20150304_212636__dat00.bin

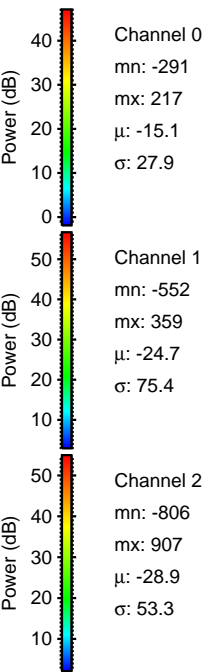
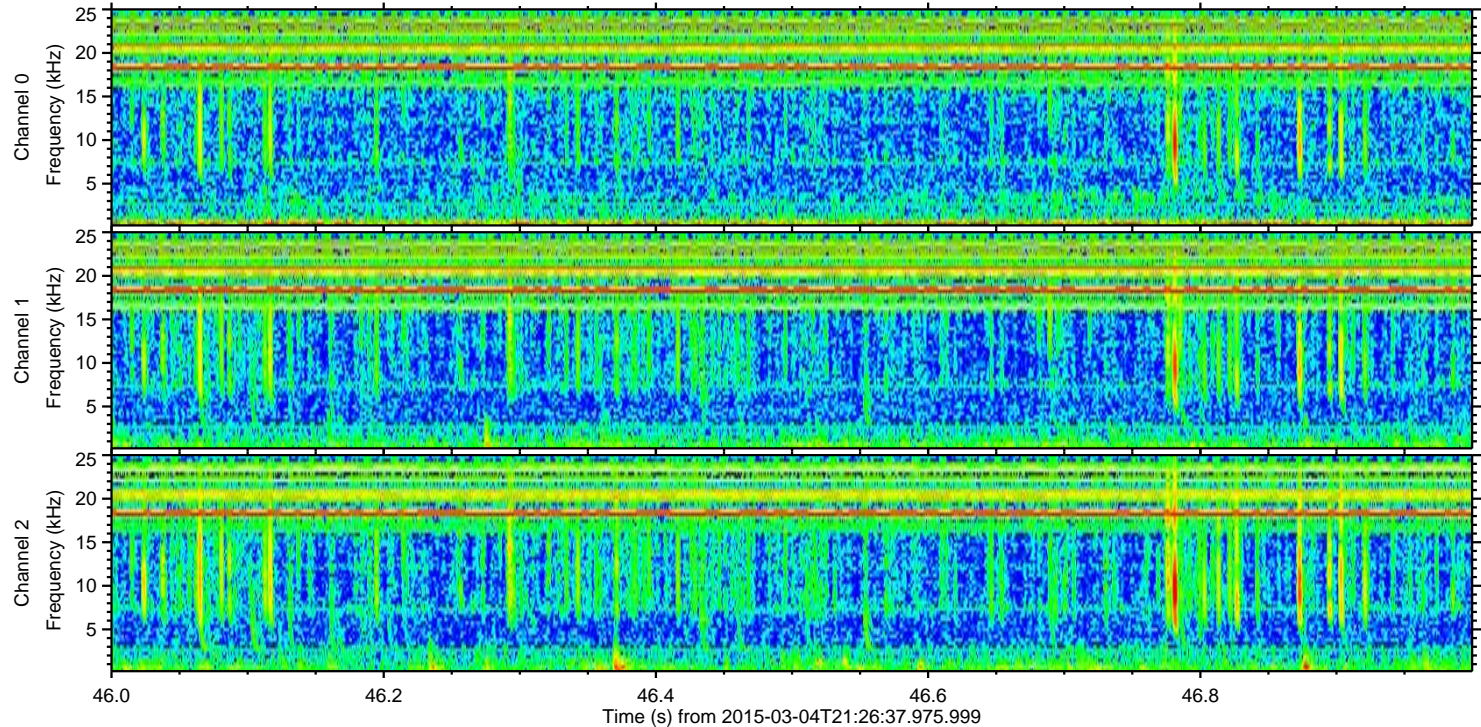
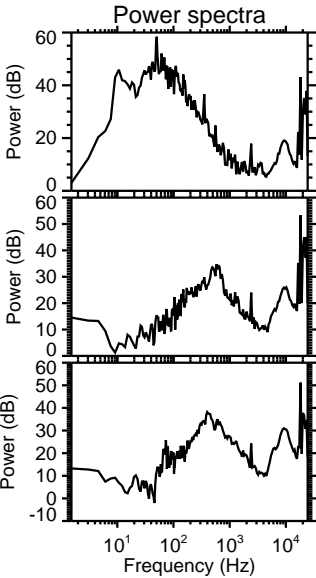
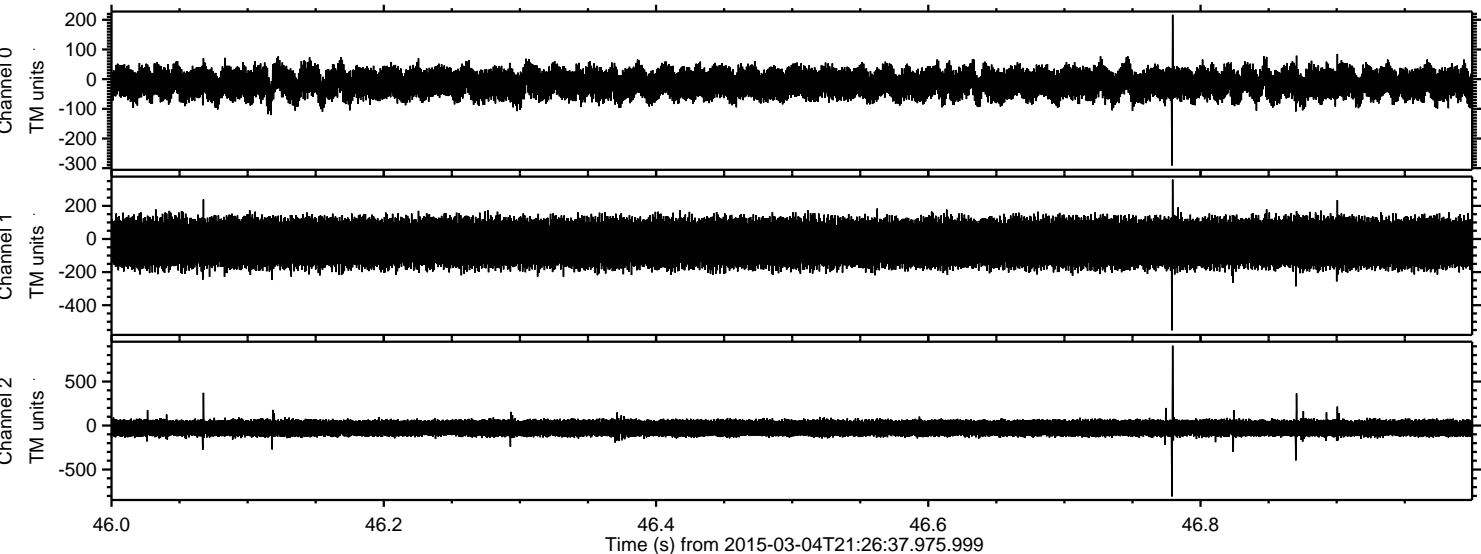

ELMAVAN 3D WAVEFORMS (Measured data sampled at 50 kHz) 49811 packets of 144 samples from 2015-03-04T21:26:37.975.999. Part 17/144

Processed Sat Mar 7 16:45:56 2015 by ELM ver.2012-10-06 from 001__elm20150304_212636__dat00.bin

