

ELMAVAN 3D WAVEFORMS (Measured data sampled at 50 kHz) 49806 packets of 144 samples from 2015-03-04T18:26:32.040.000.

Processed Sat Mar 7 15:45:26 2015 by ELM ver.2012-10-06 from 001__elm20150304_182631__dat00.bin

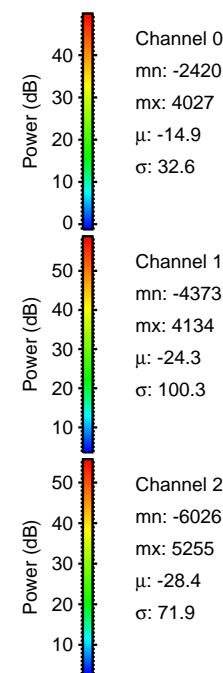

Processed Sat Mar 7 15:45:43 2015 by ELM ver.2012-10-06 from 001__elm20150304_182631__dat00.bin

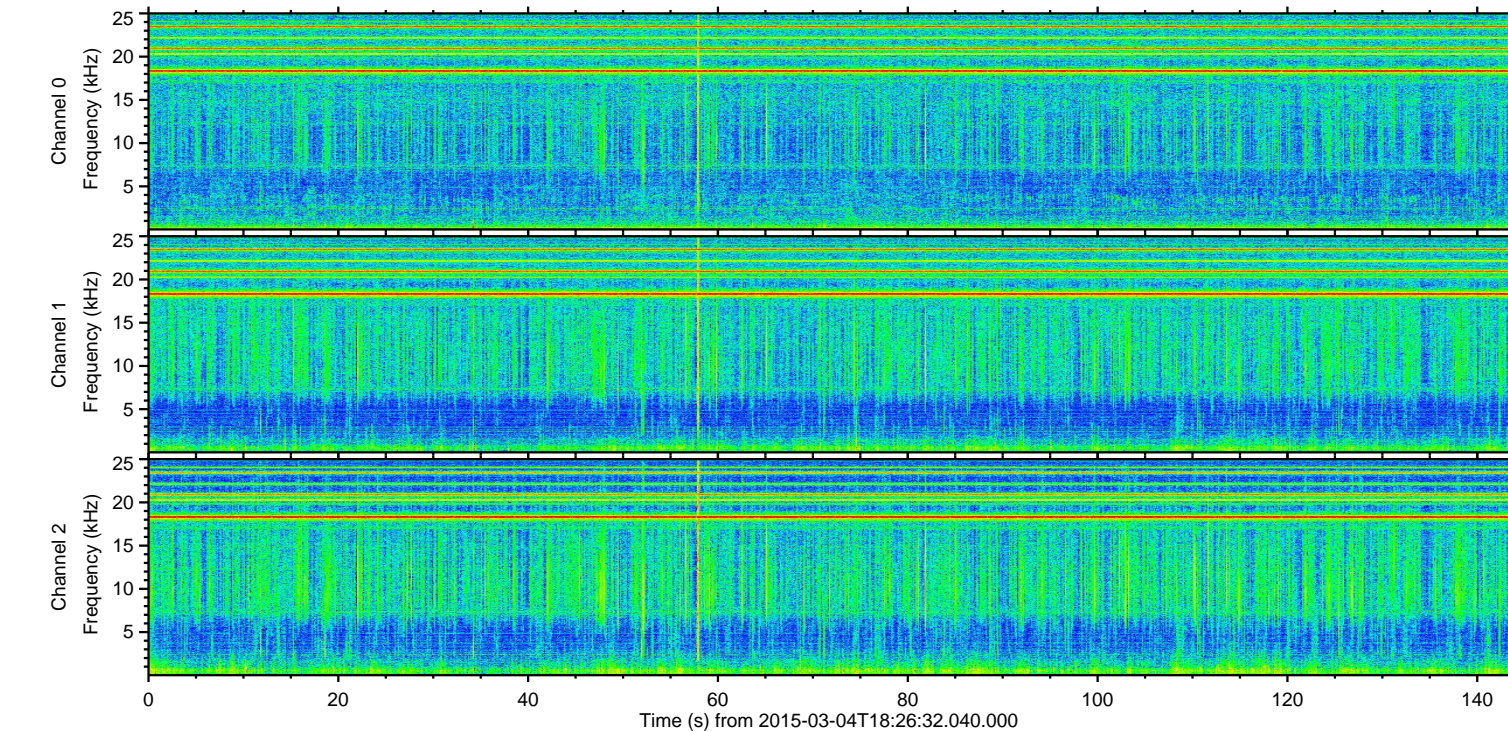
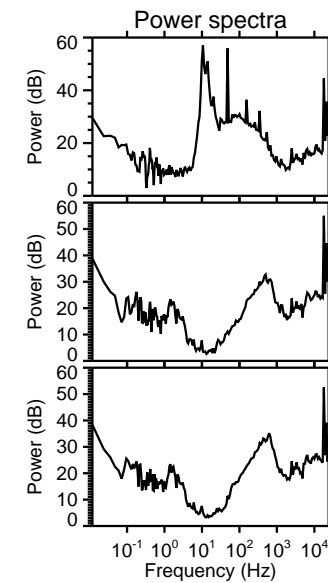
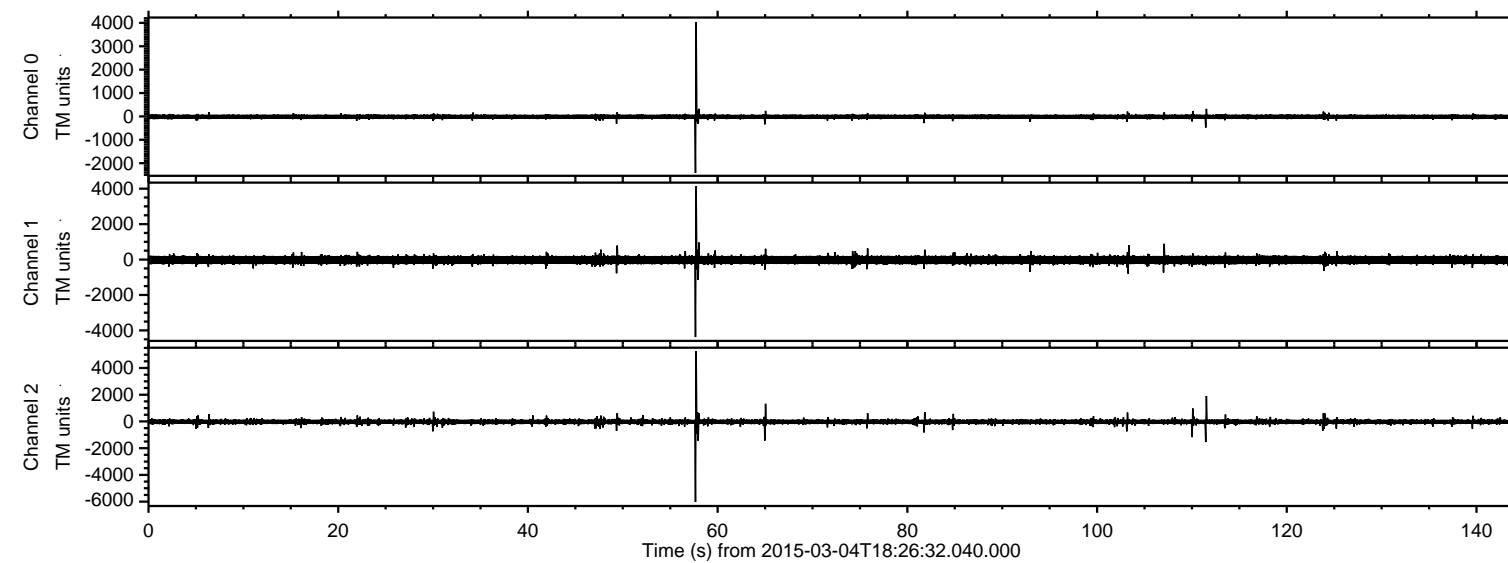
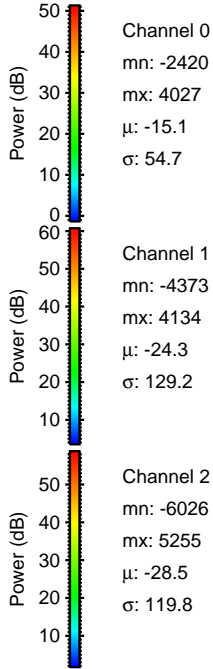
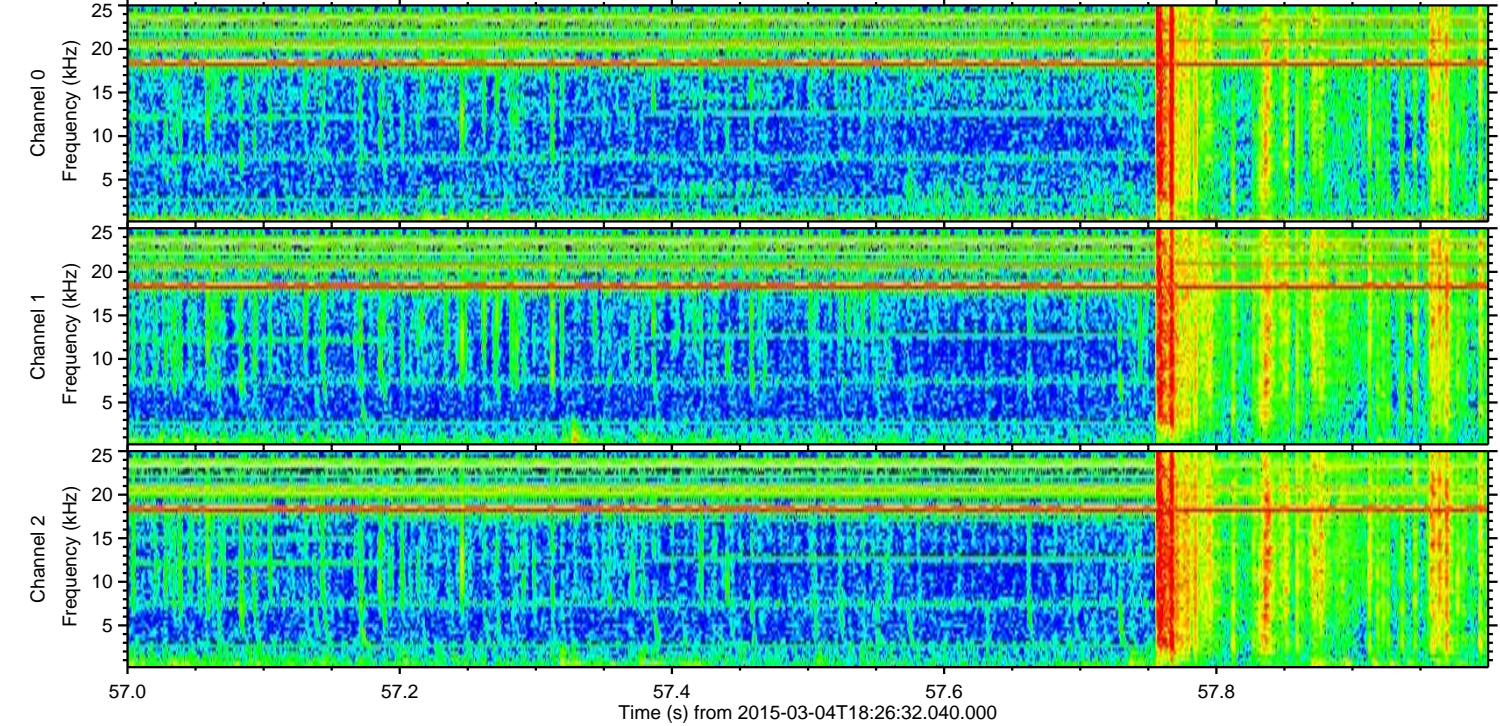
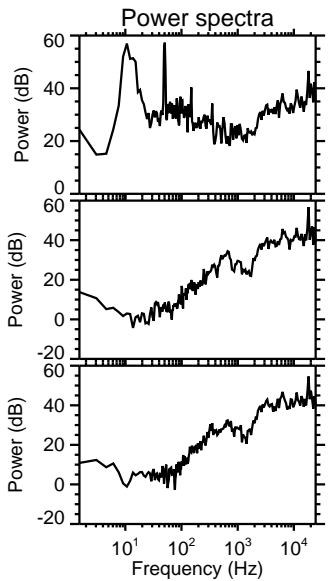
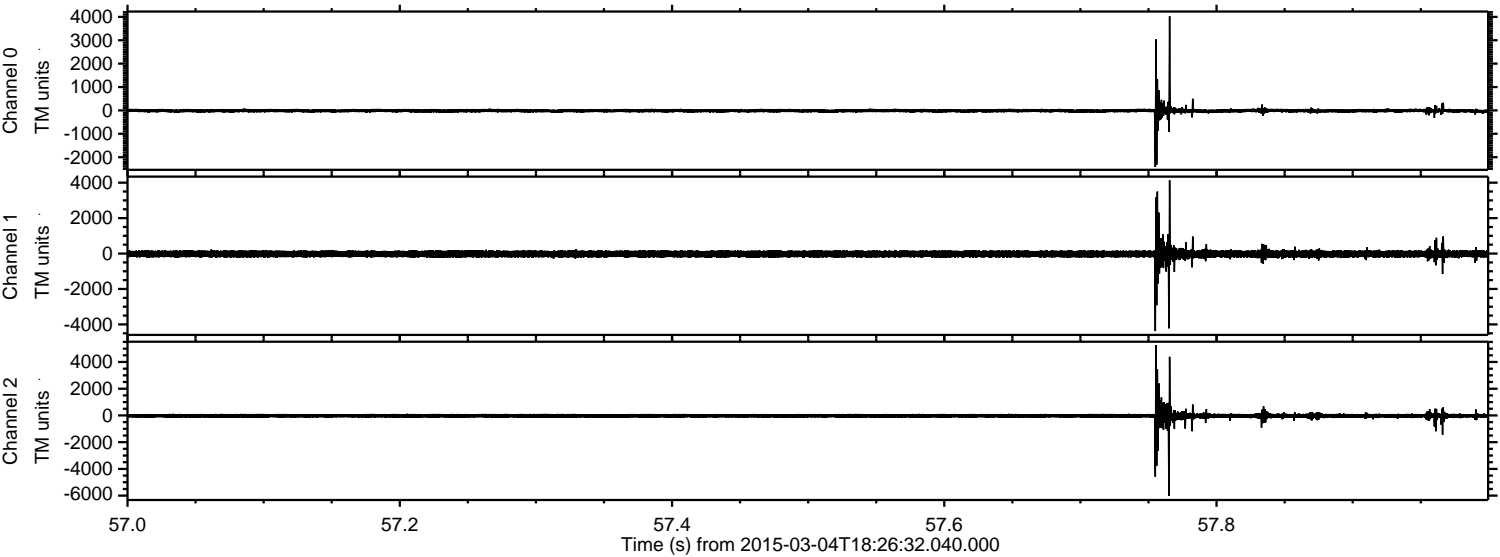

ELMAVAN 3D WAVEFORMS (Measured data sampled at 50 kHz) 49806 packets of 144 samples from 2015-03-04T18:26:32.040.000. Part 112/144

Processed Sat Mar 7 15:45:45 2015 by ELM ver.2012-10-06 from 001__elm20150304_182631__dat00.bin

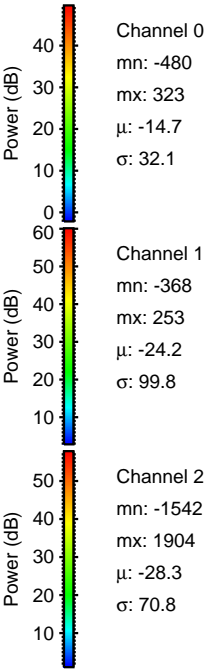
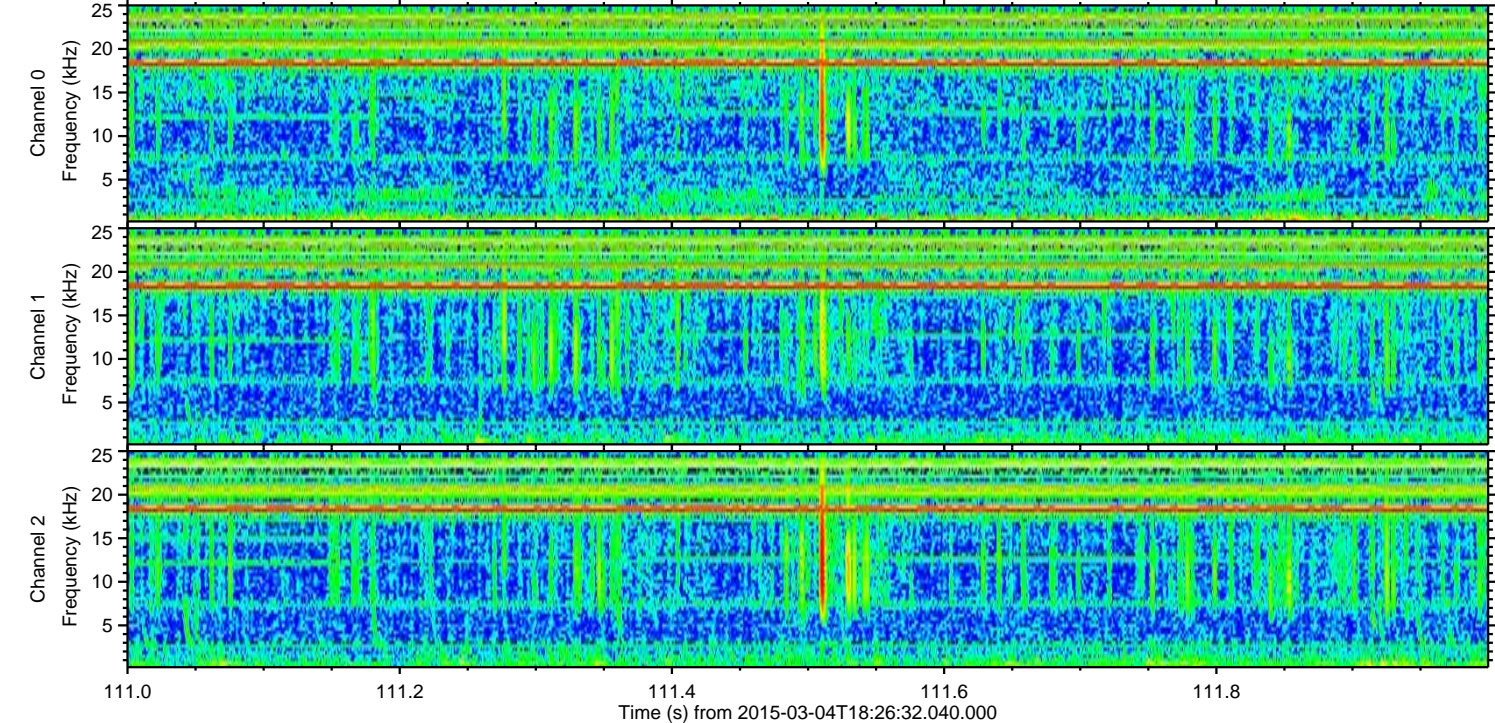
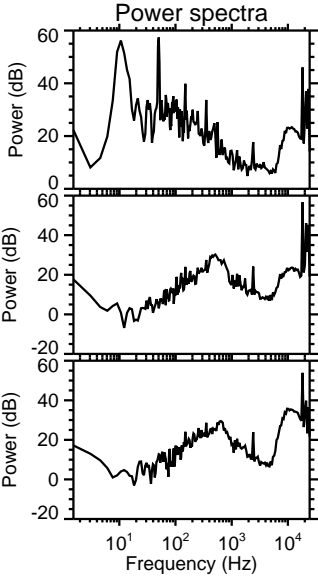
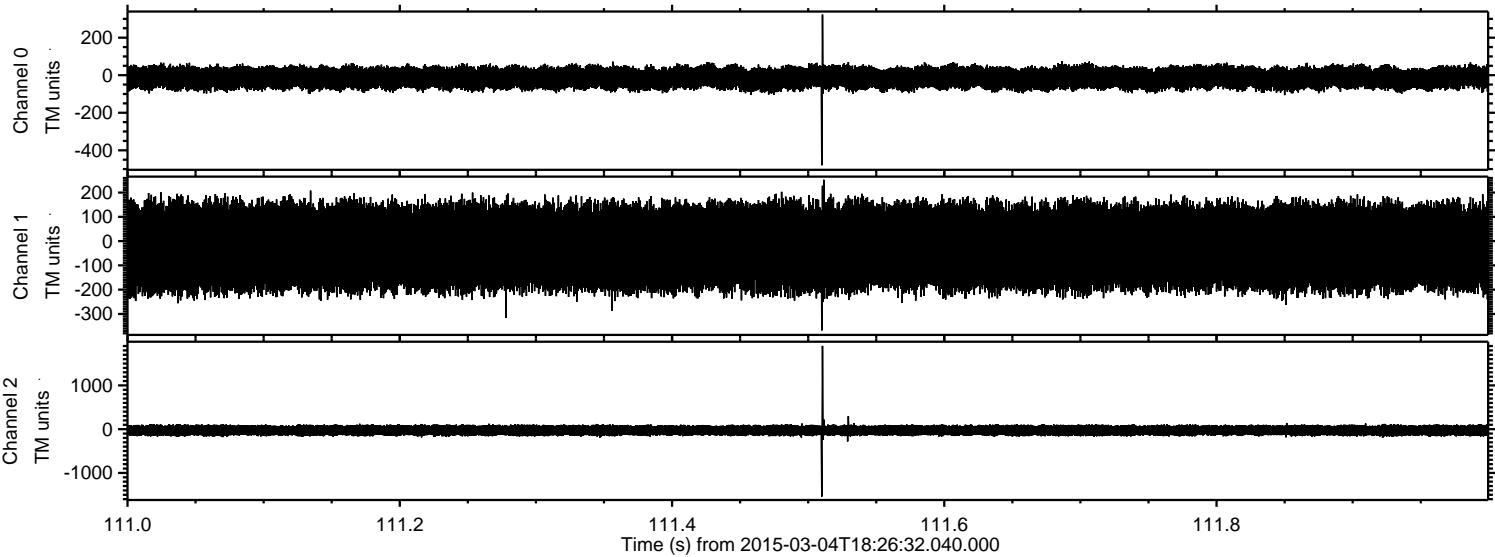

Processed Sat Mar 7 15:45:47 2015 by ELM ver.2012-10-06 from 001__elm20150304_182631__dat00.bin

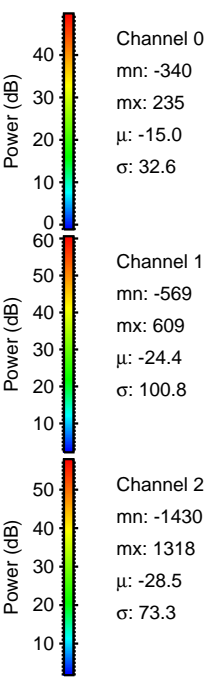
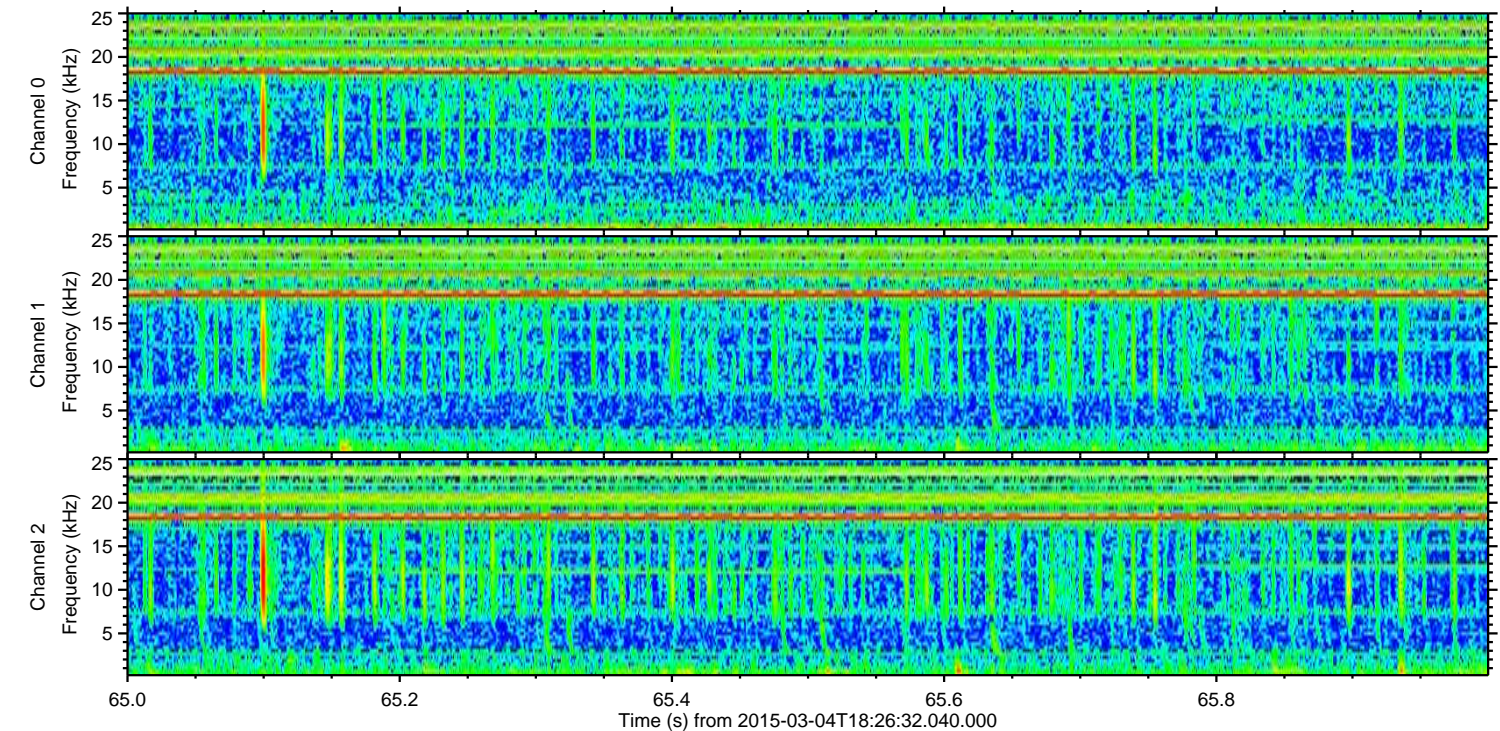
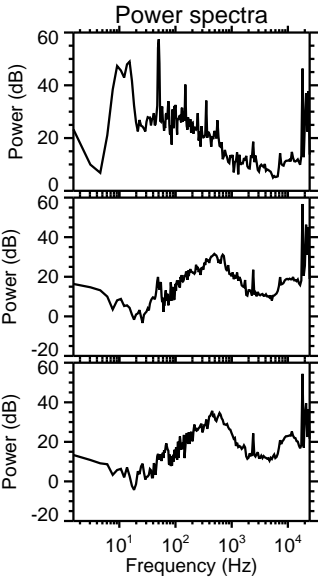
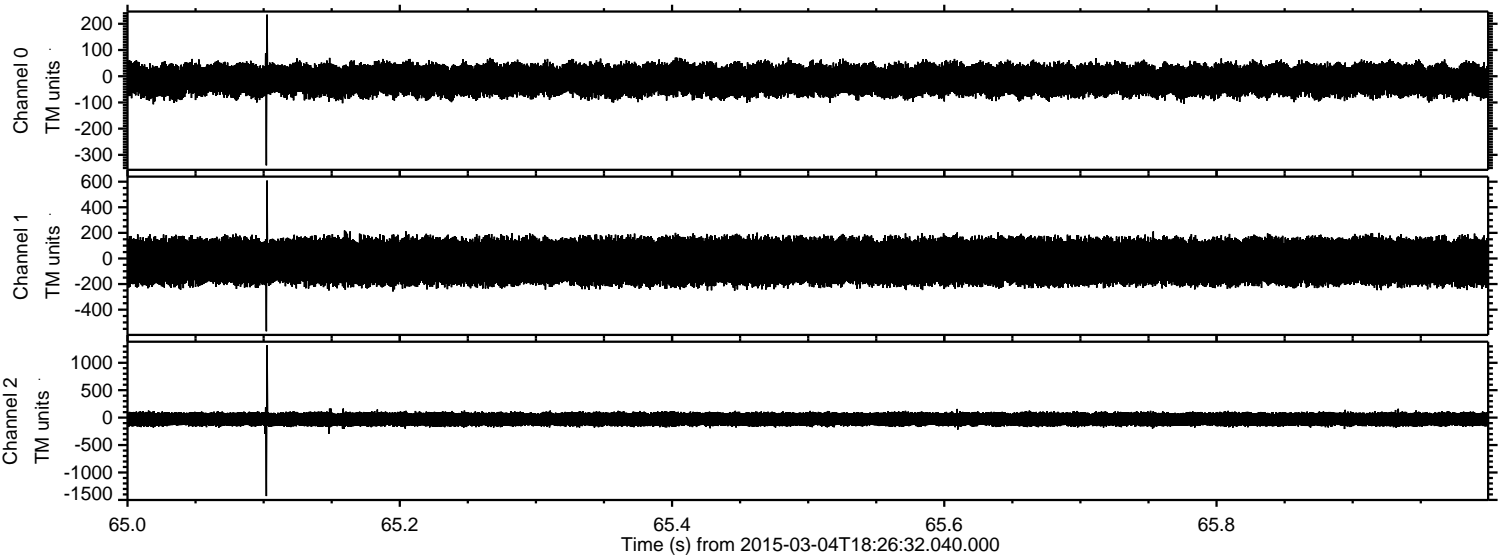

ELMAVAN 3D WAVEFORMS (Measured data sampled at 50 kHz) 49806 packets of 144 samples from 2015-03-04T18:26:32.040.000. Part 111/144

Processed Sat Mar 7 15:45:50 2015 by ELM ver.2012-10-06 from 001__elm20150304_182631__dat00.bin

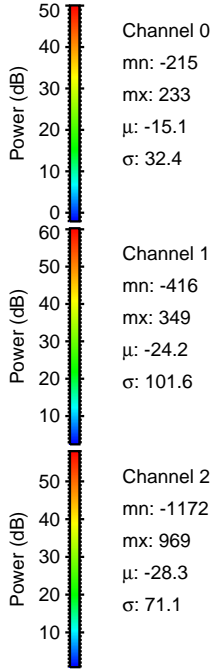
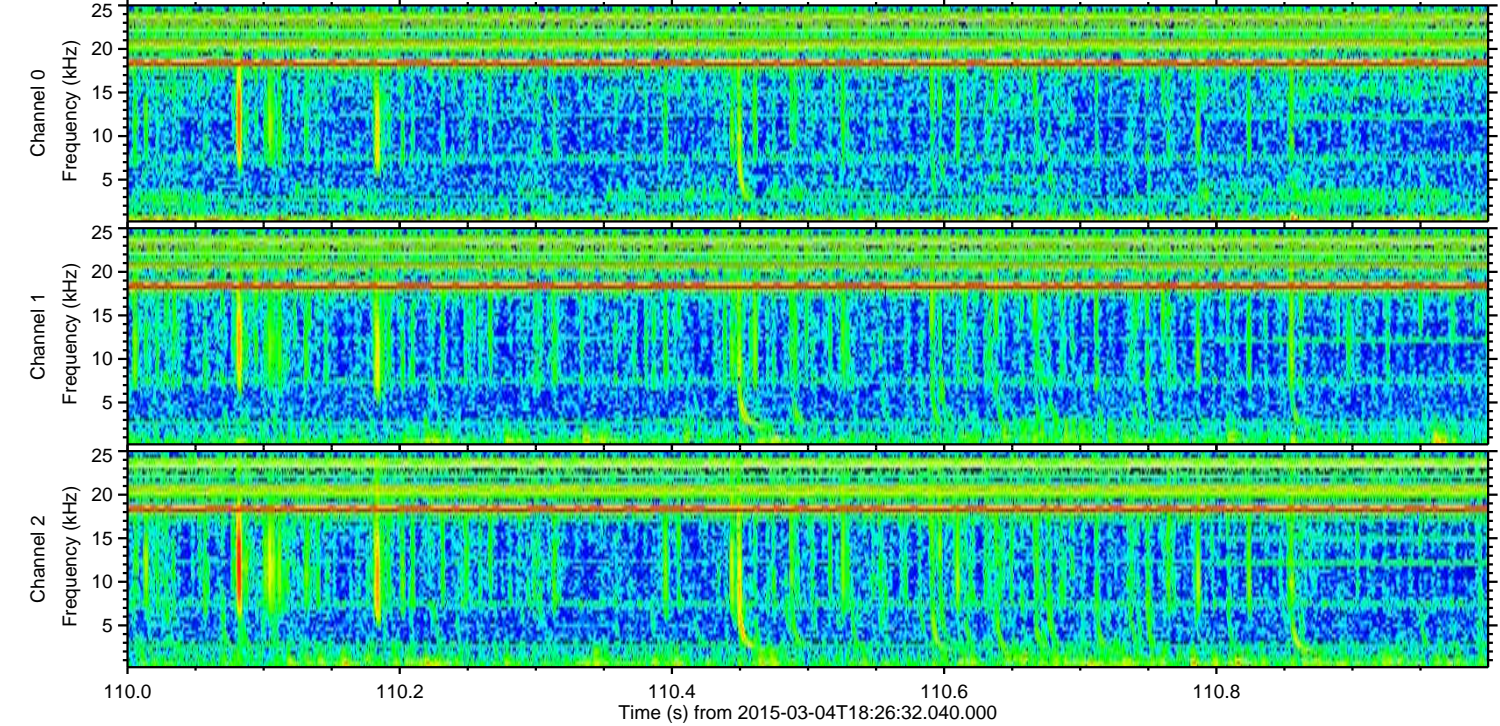
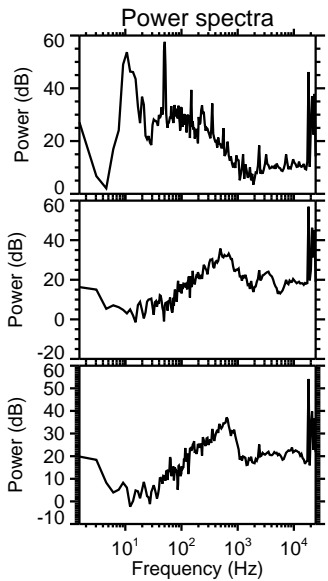
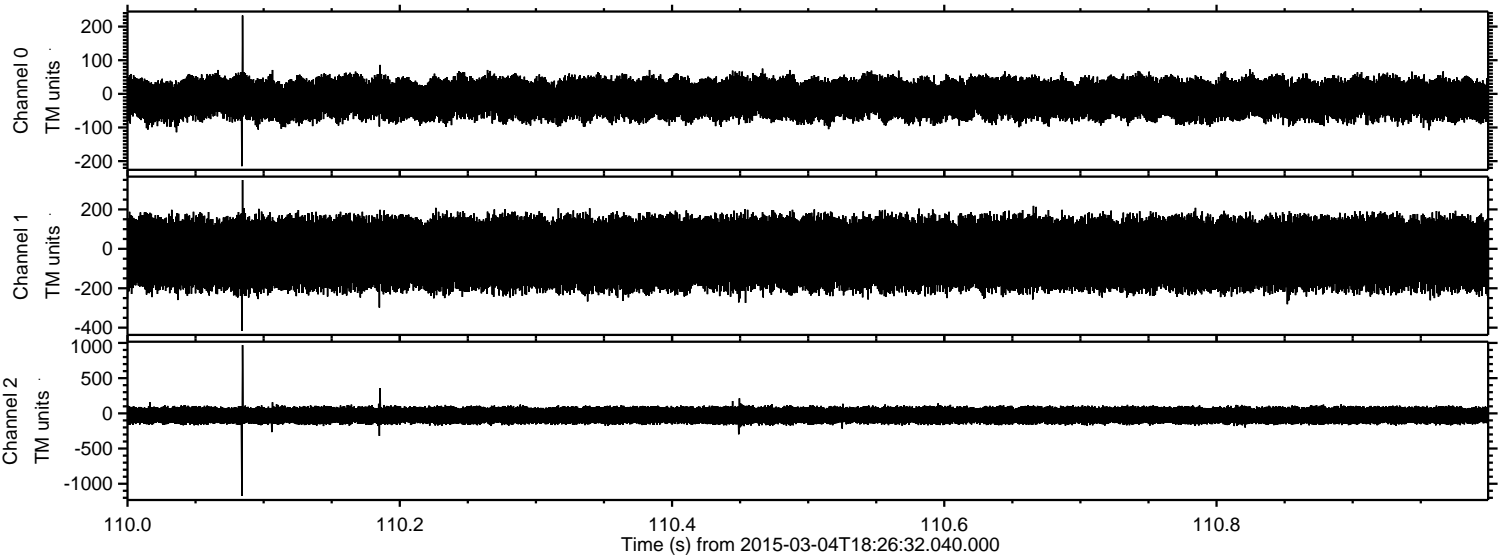

ELMAVAN 3D WAVEFORMS (Measured data sampled at 50 kHz) 49806 packets of 144 samples from 2015-03-04T18:26:32.040.000. Part 108/144

Processed Sat Mar 7 15:45:51 2015 by ELM ver.2012-10-06 from 001__elm20150304_182631__dat00.bin

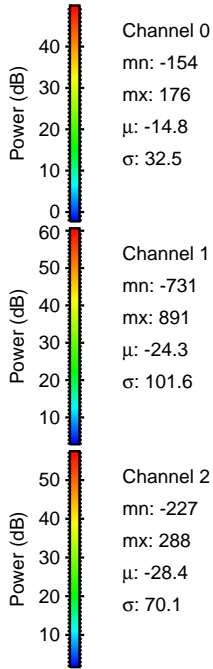
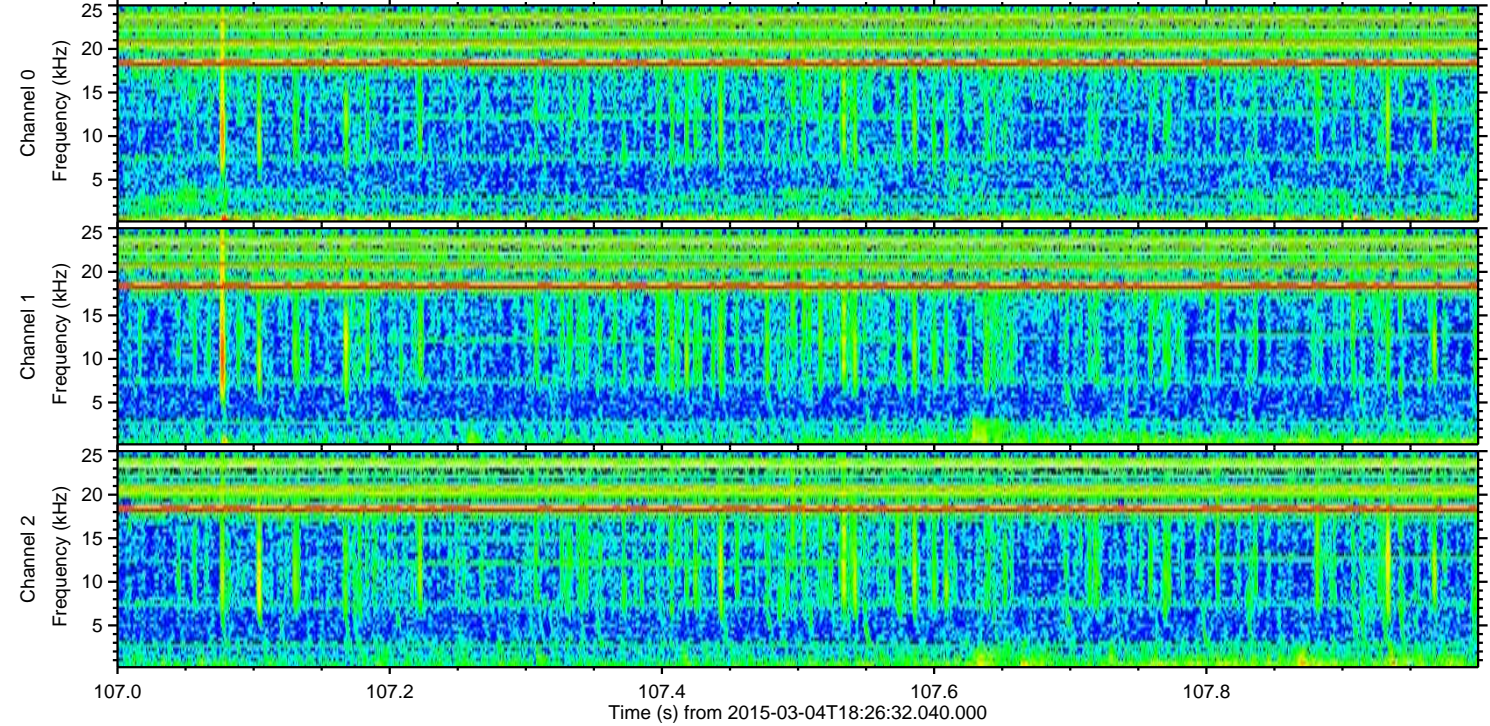
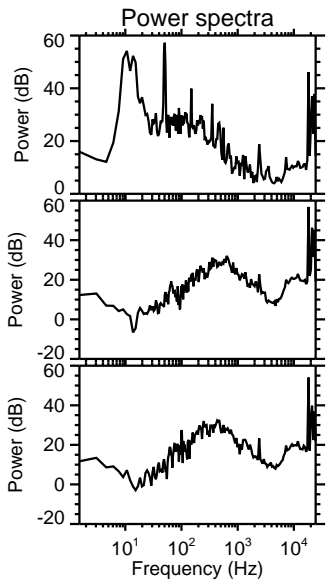
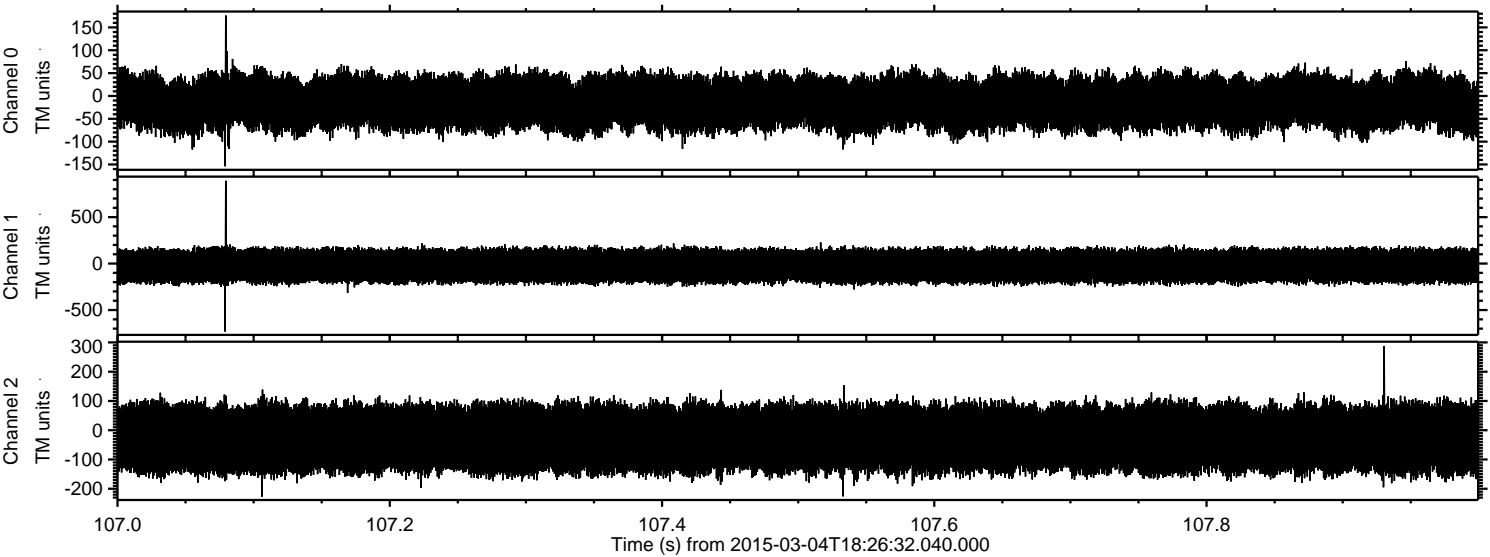

Processed Sat Mar 7 15:45:52 2015 by ELM ver.2012-10-06 from 001__elm20150304_182631__dat00.bin

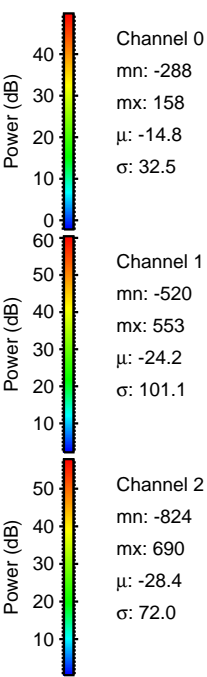
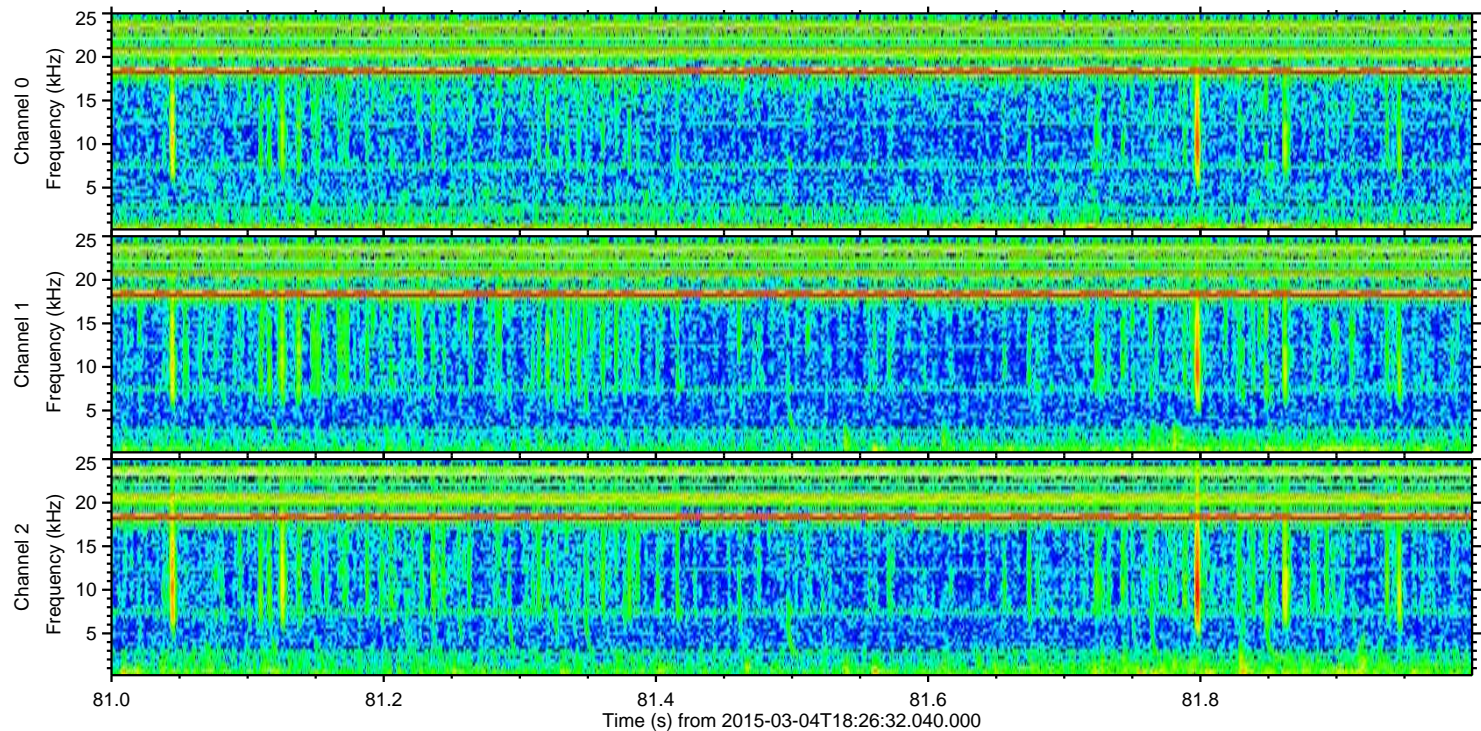
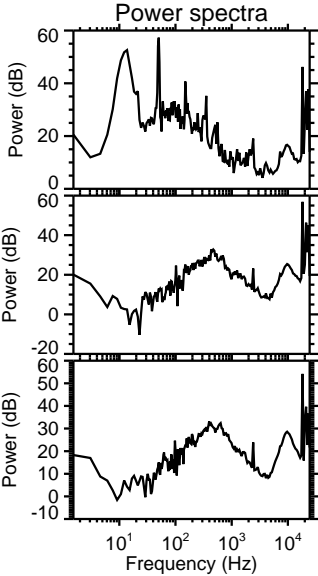
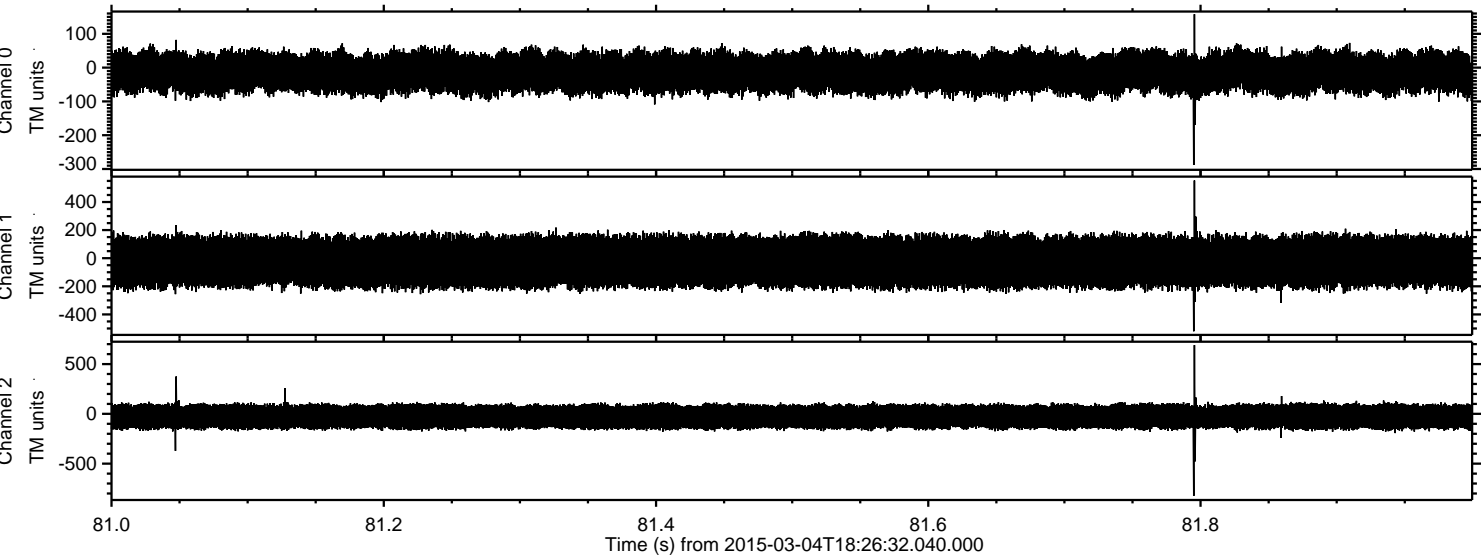

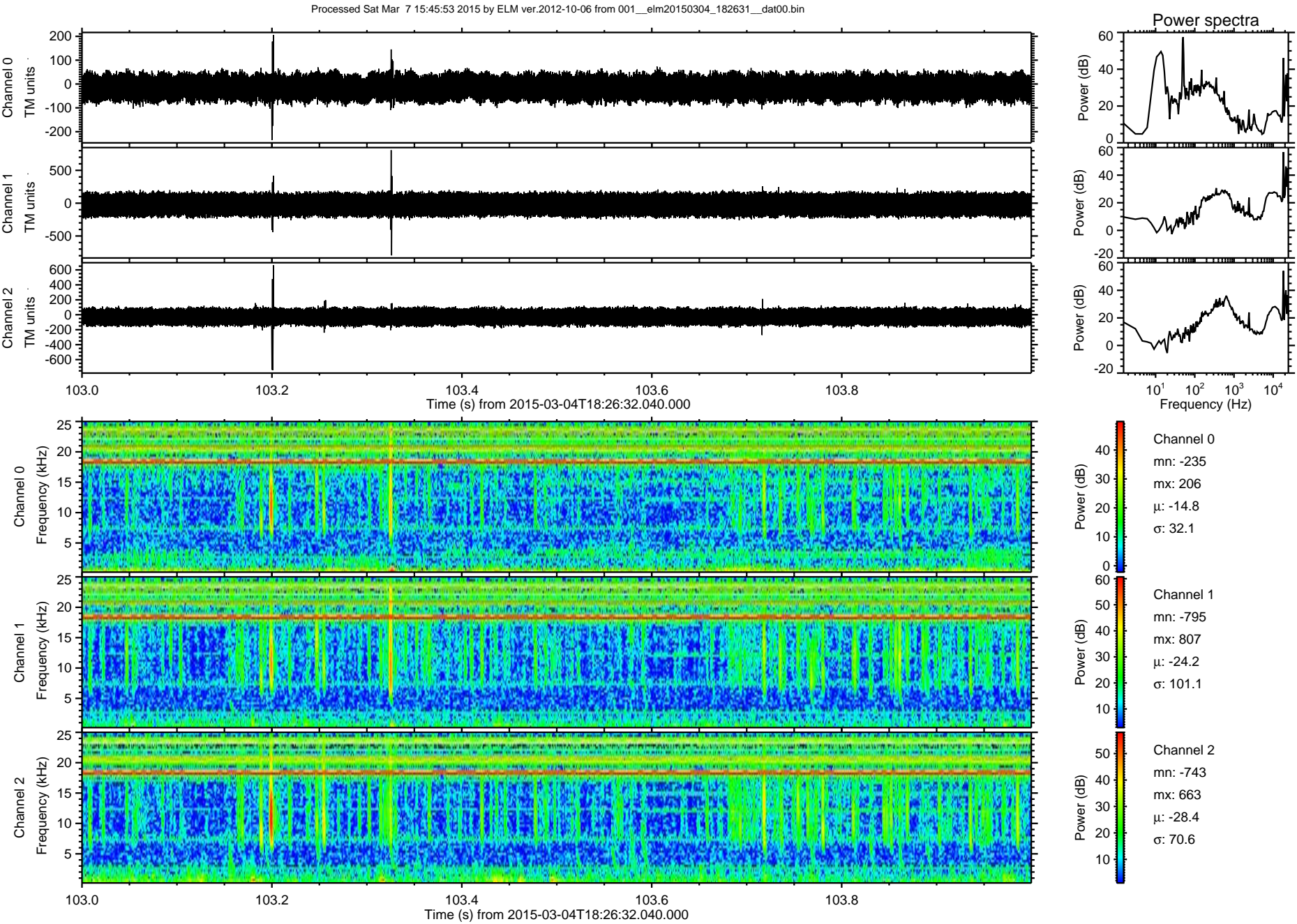

Processed Sat Mar 7 15:45:54 2015 by ELM ver.2012-10-06 from 001__elm20150304_182631__dat00.bin

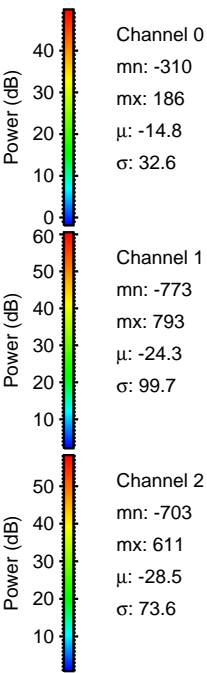
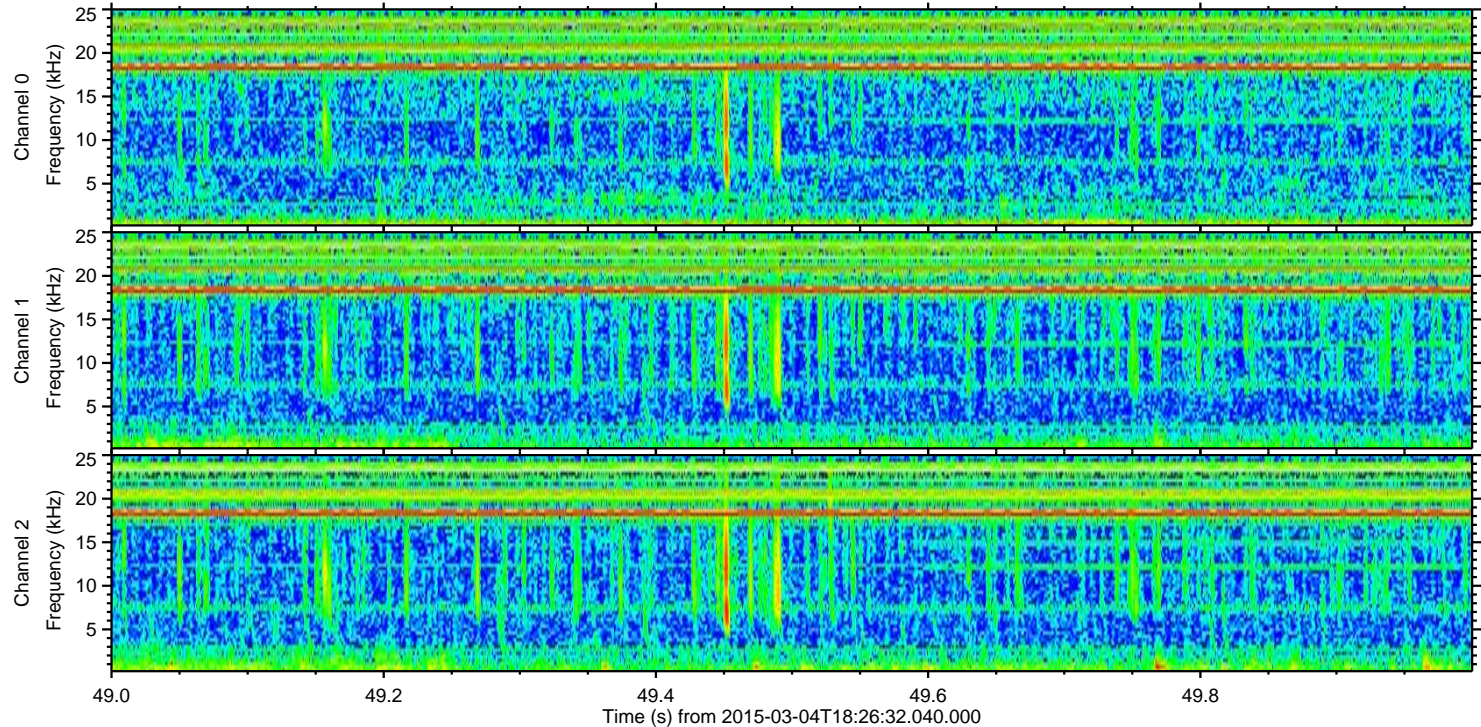
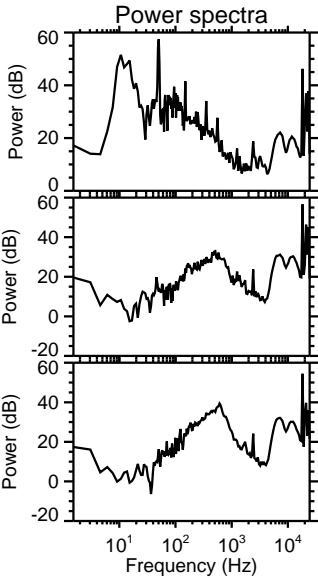
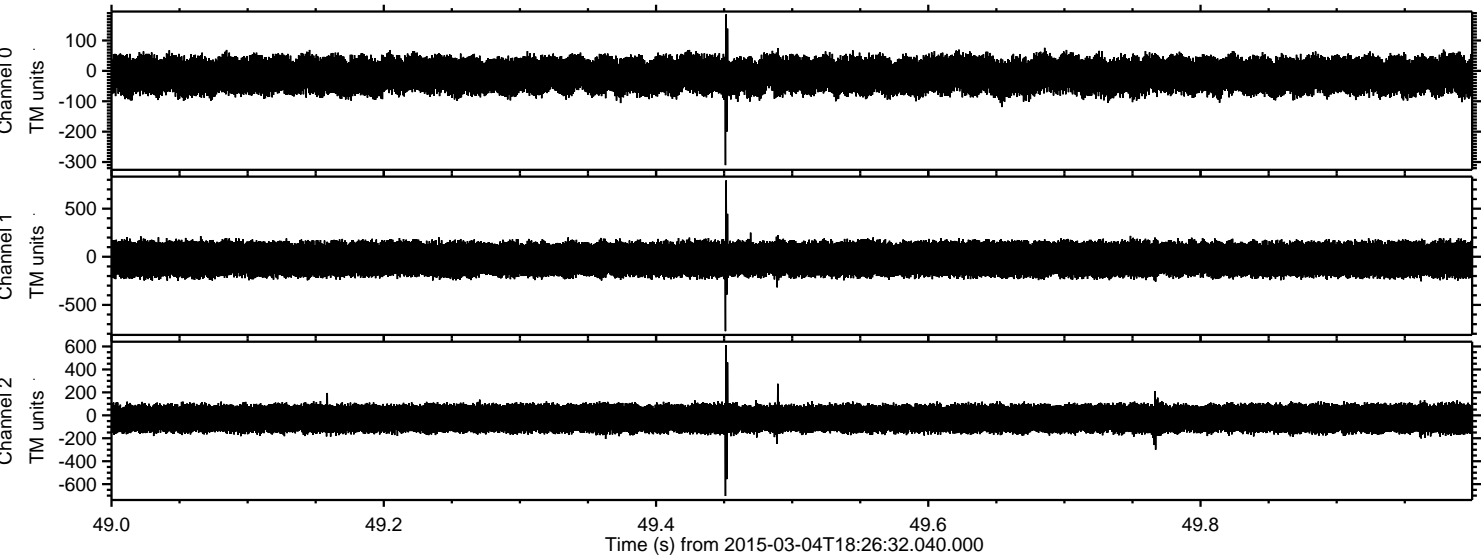

Processed Sat Mar 7 15:45:54 2015 by ELM ver.2012-10-06 from 001__elm20150304_182631__dat00.bin

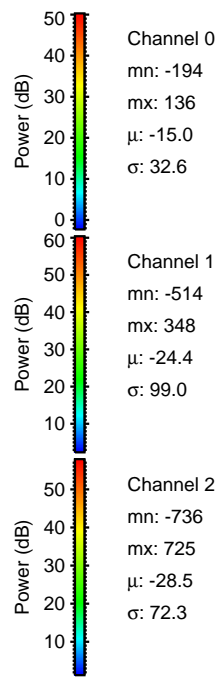
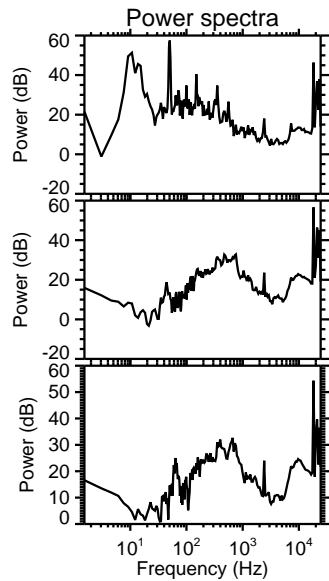
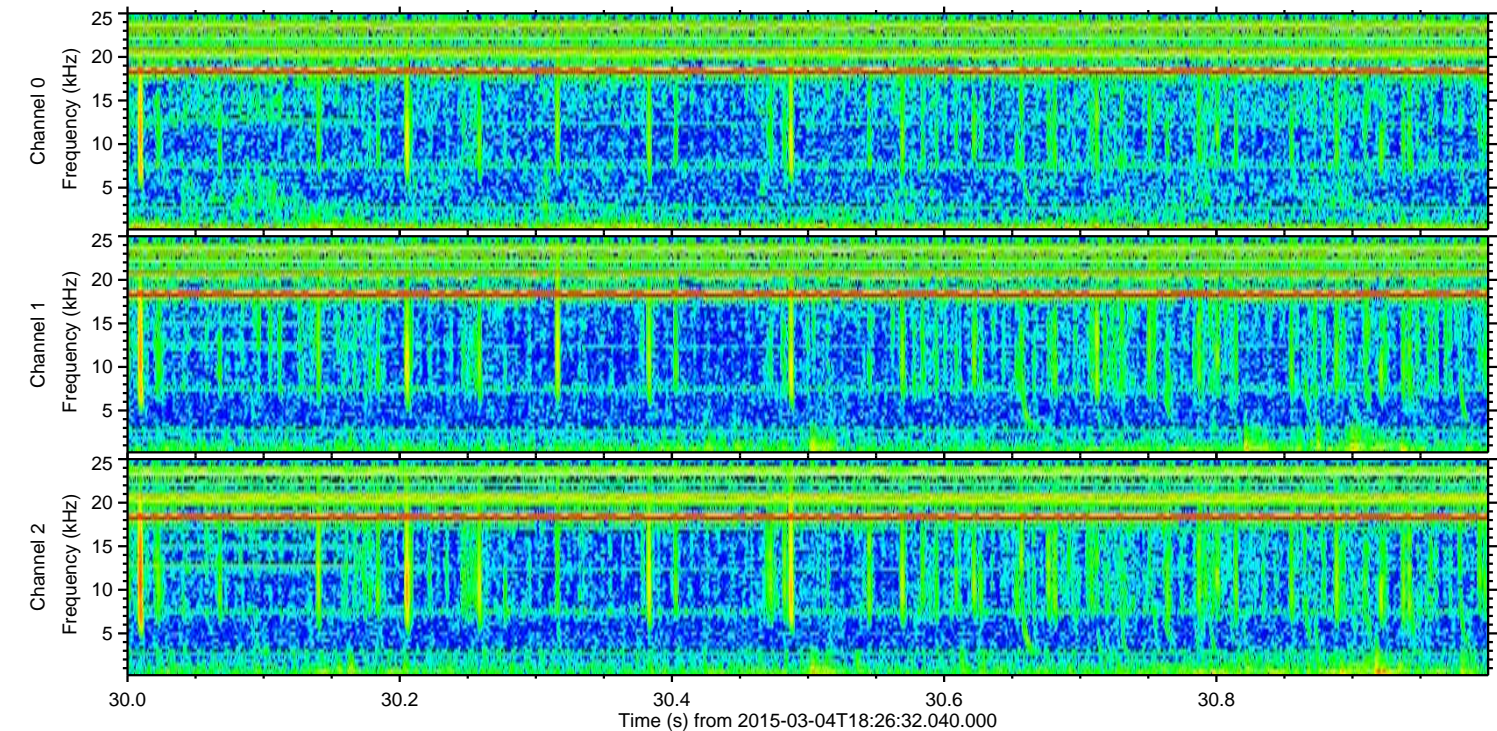
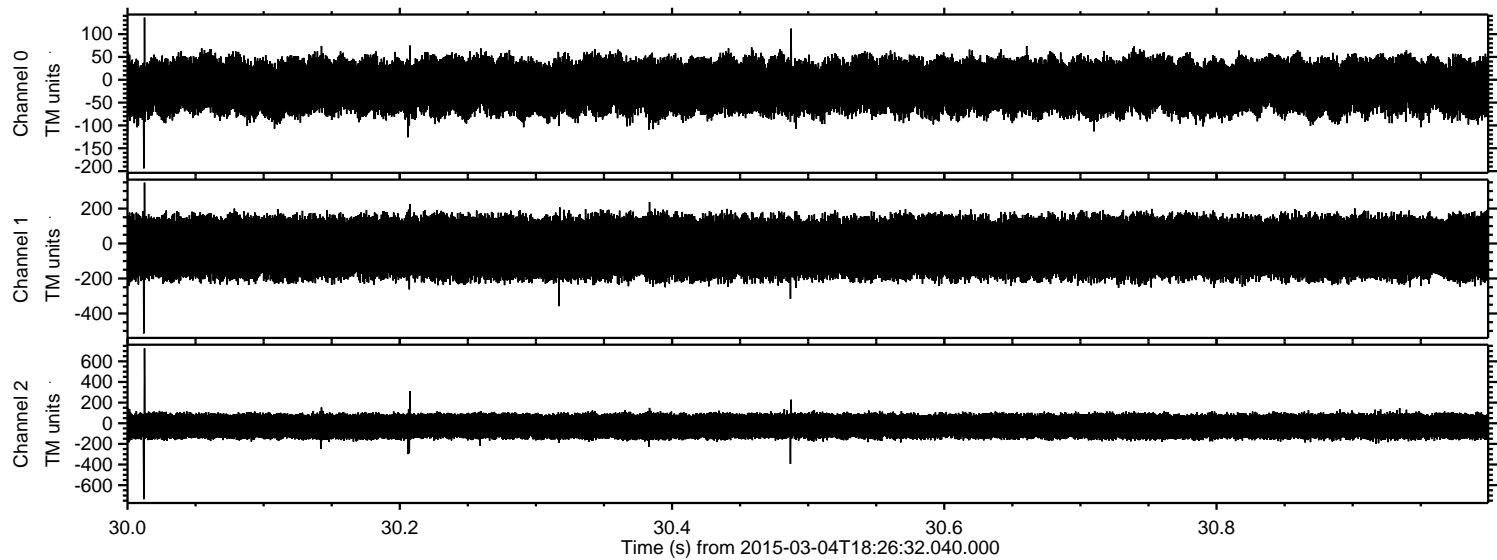

Channel 0
mn: -194
mx: 136
 μ : -15.0
 σ : 32.6

Channel 1
mn: -514
mx: 348
 μ : -24.4
 σ : 99.0

Channel 2
mn: -736
mx: 725
 μ : -28.5
 σ : 72.3

