

ELMAVAN 3D WAVEFORMS (Measured data sampled at 50 kHz) 49805 packets of 144 samples from 2015-03-04T15:56:27.175.000.

Processed Sat Mar 7 15:09:51 2015 by ELM ver.2012-10-06 from 001__elm20150304_155626__dat00.bin

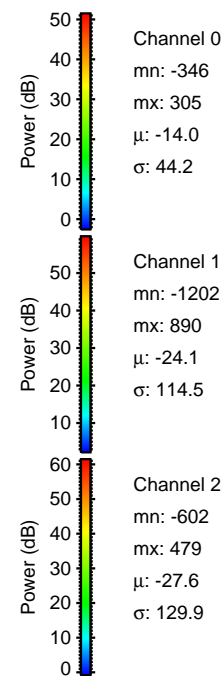

Processed Sat Mar 7 15:10:02 2015 by ELM ver.2012-10-06 from 001__elm20150304_155626__dat00.bin

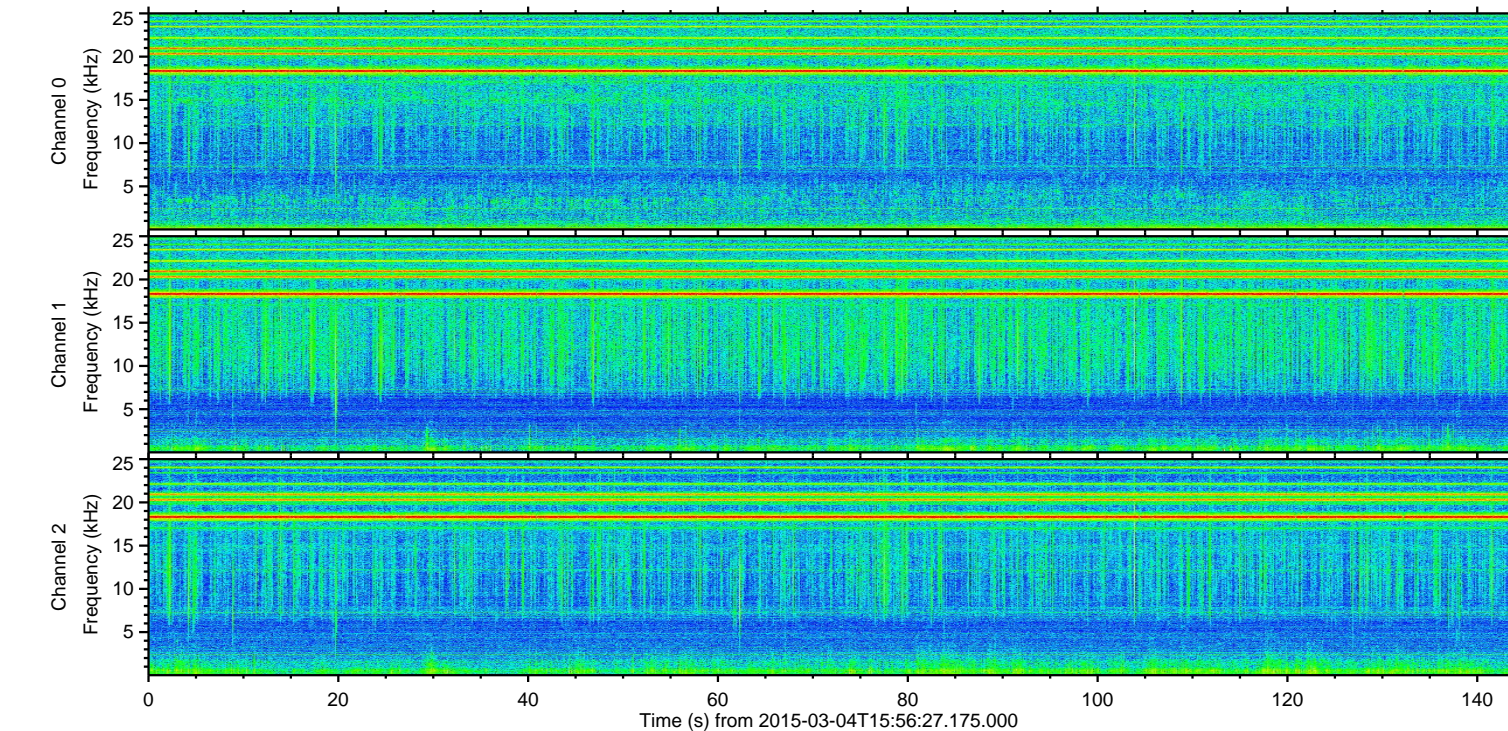
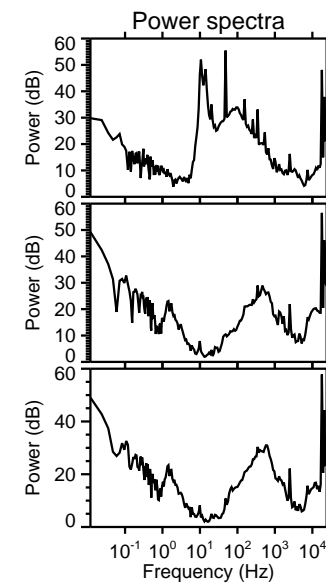
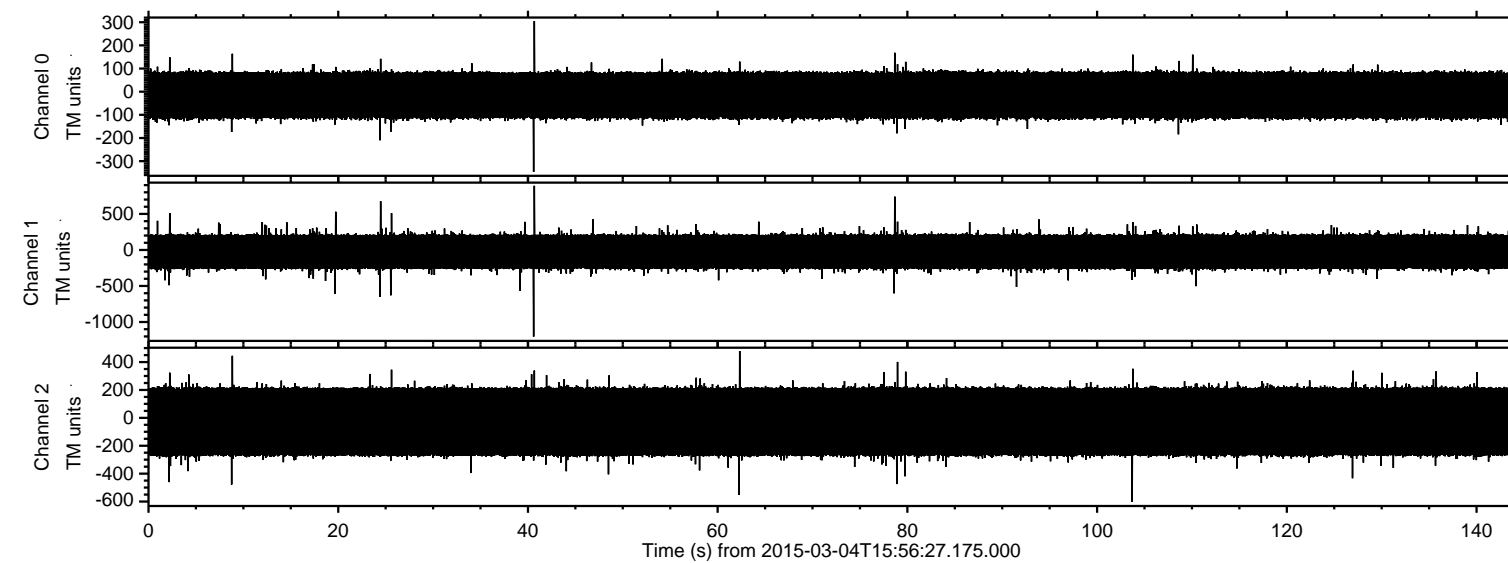
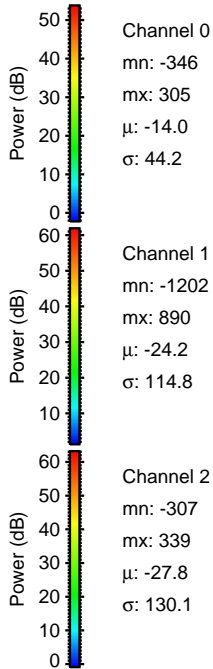
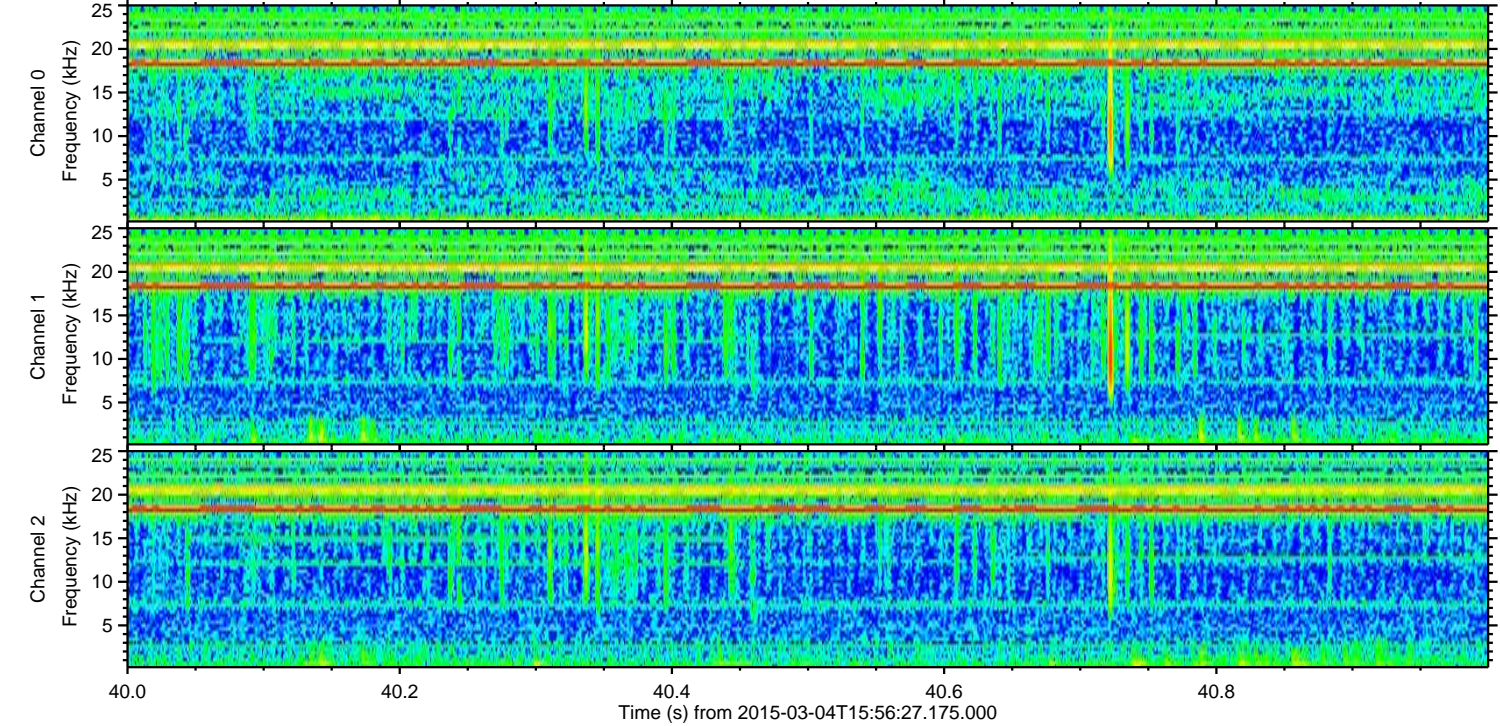
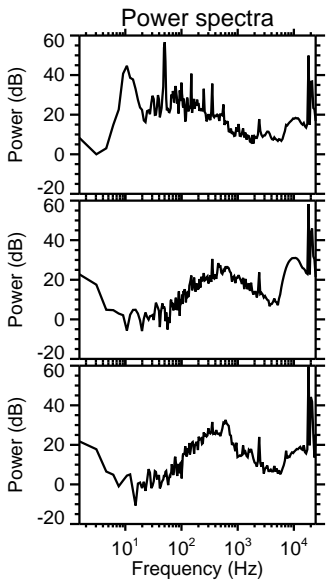
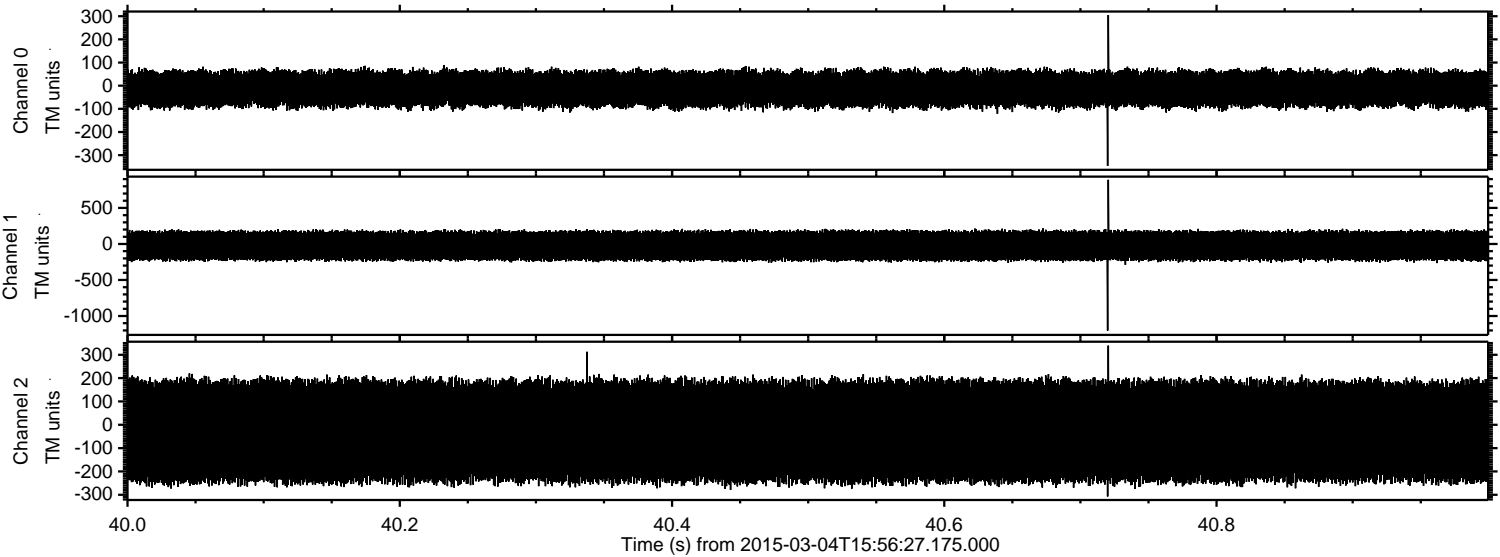

Processed Sat Mar 7 15:10:03 2015 by ELM ver.2012-10-06 from 001__elm20150304_155626__dat00.bin

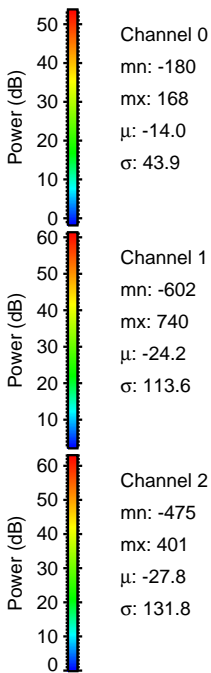
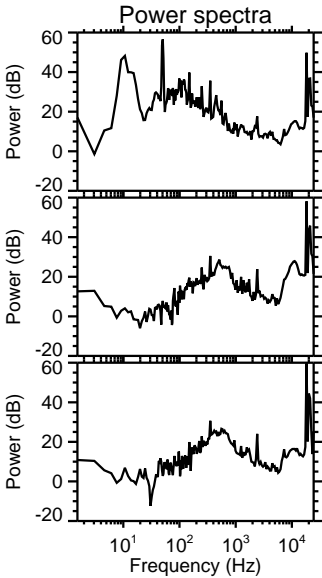
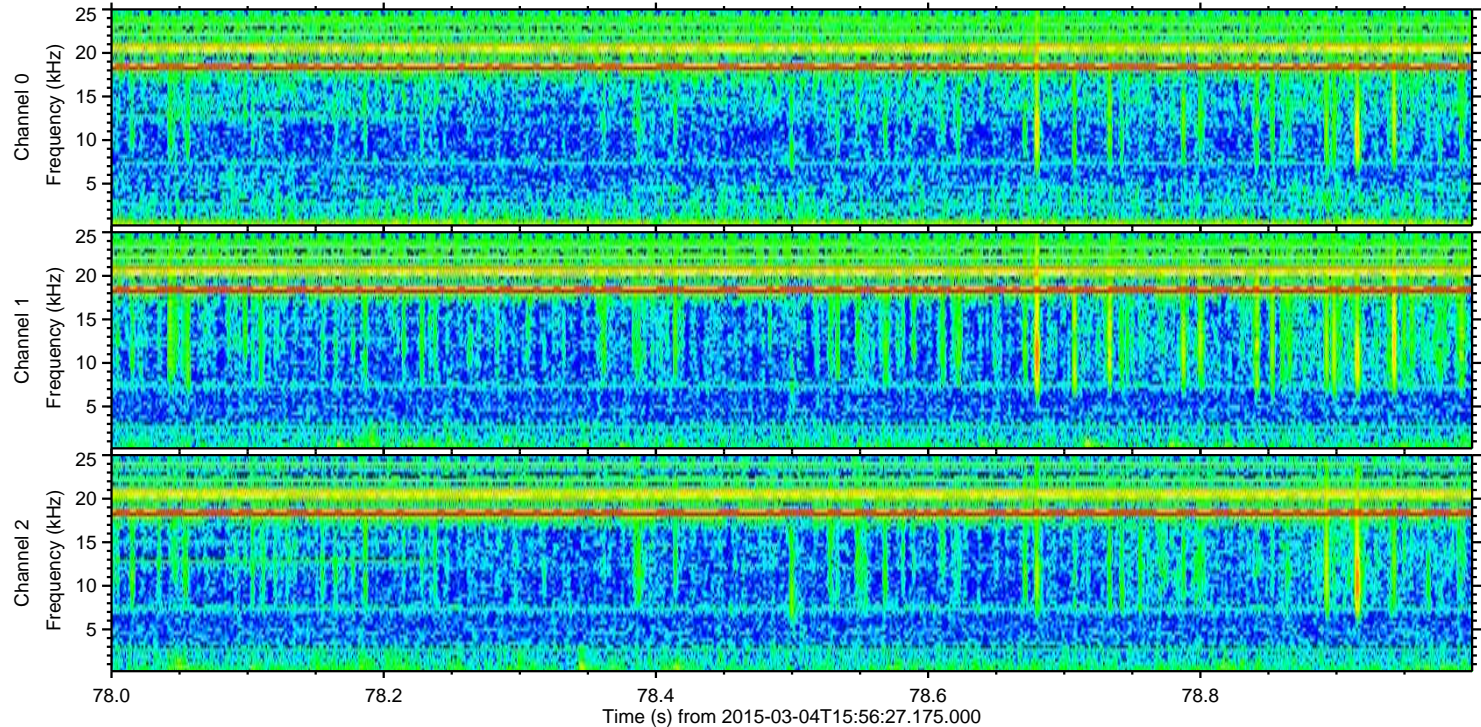
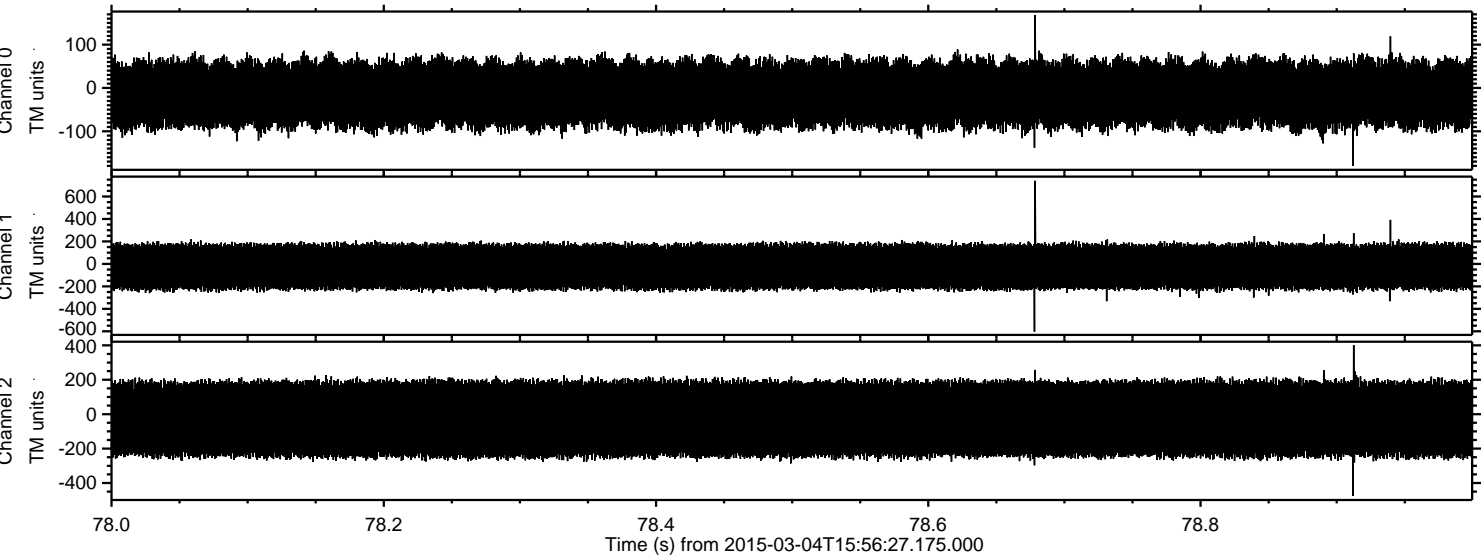

Channel 0
mn: -180
mx: 168
 μ : -14.0
 σ : 43.9

Channel 1
mn: -602
mx: 740
 μ : -24.2
 σ : 113.6

Channel 2
mn: -475
mx: 401
 μ : -27.8
 σ : 131.8

Processed Sat Mar 7 15:10:04 2015 by ELM ver.2012-10-06 from 001__elm20150304_155626__dat00.bin

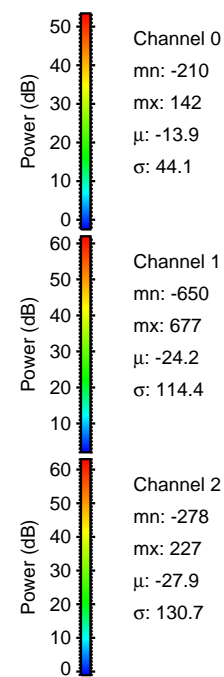
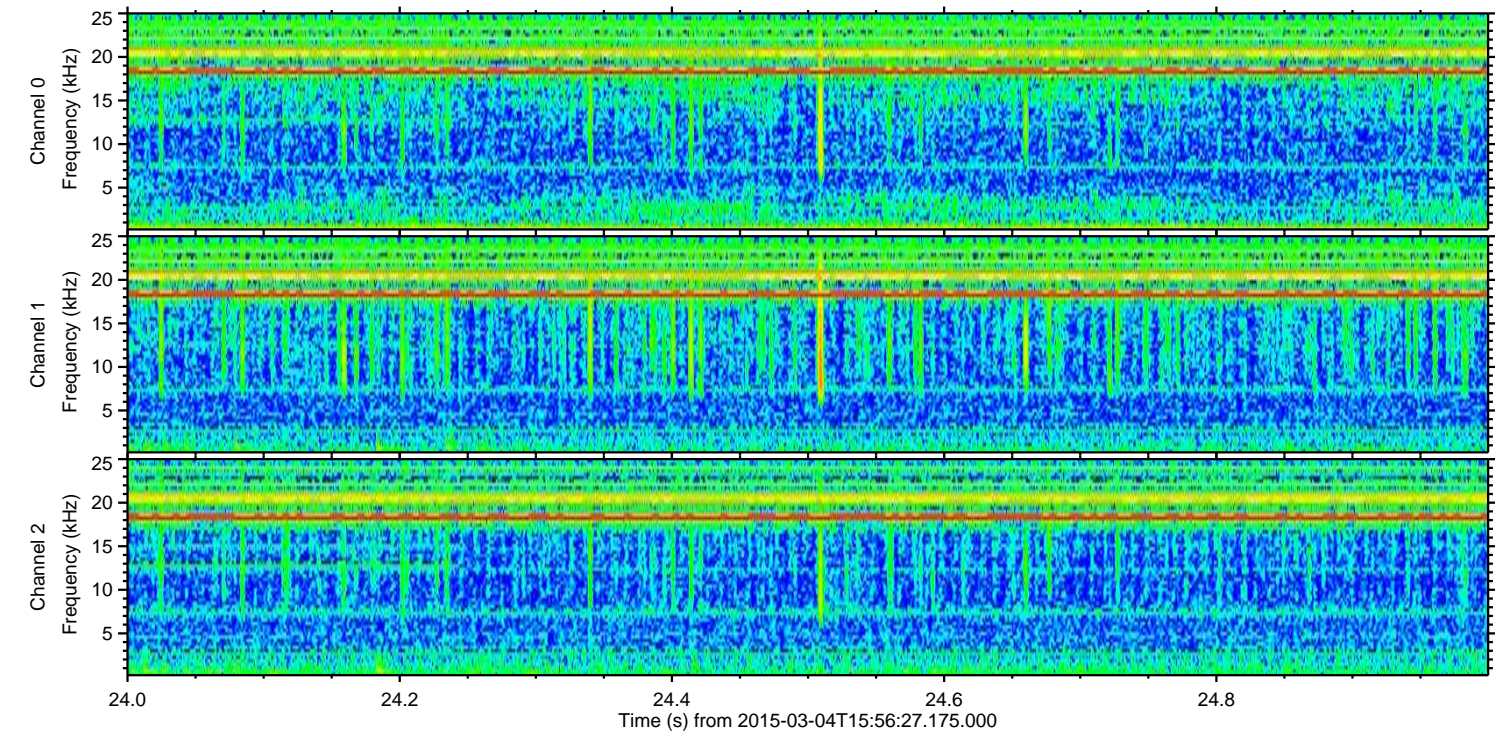
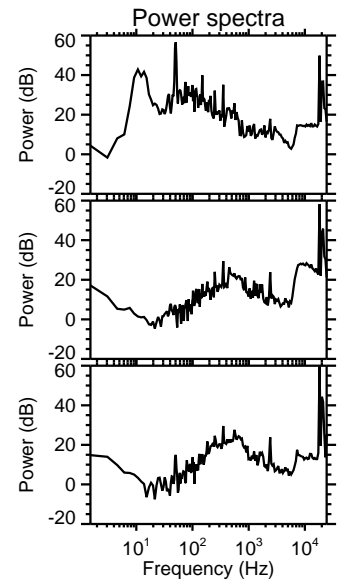
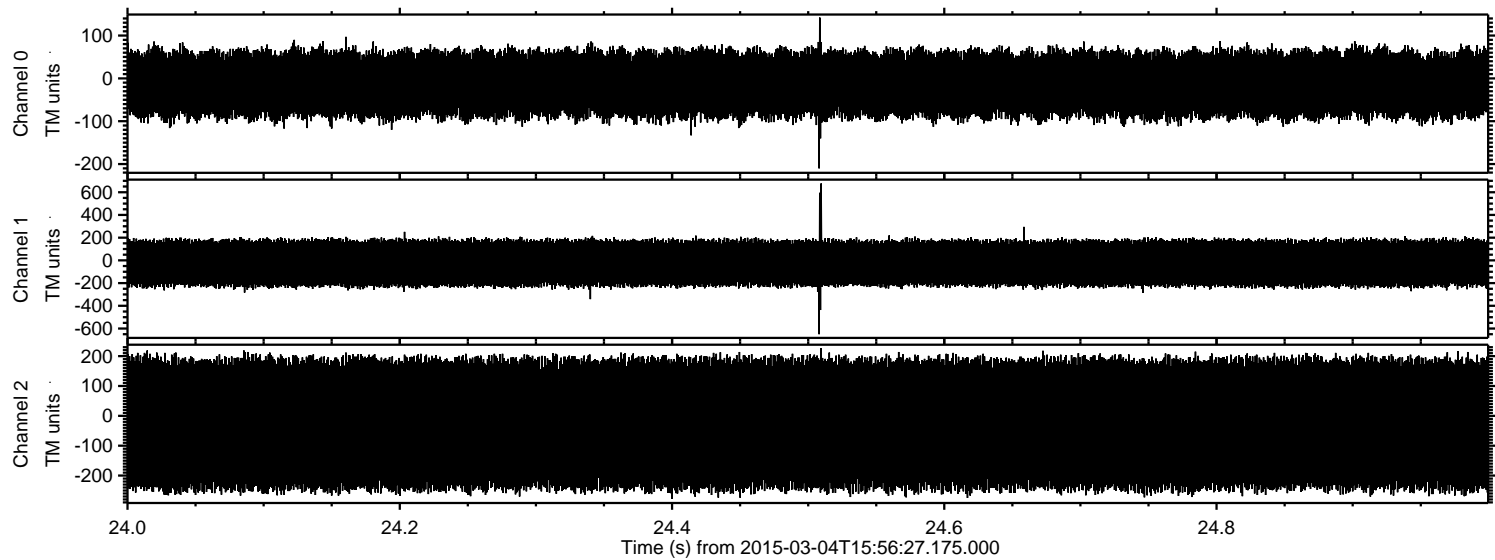

Processed Sat Mar 7 15:10:05 2015 by ELM ver.2012-10-06 from 001__elm20150304_155626__dat00.bin

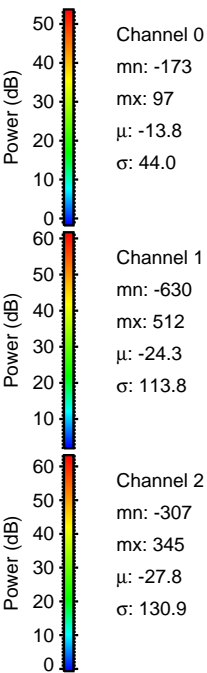
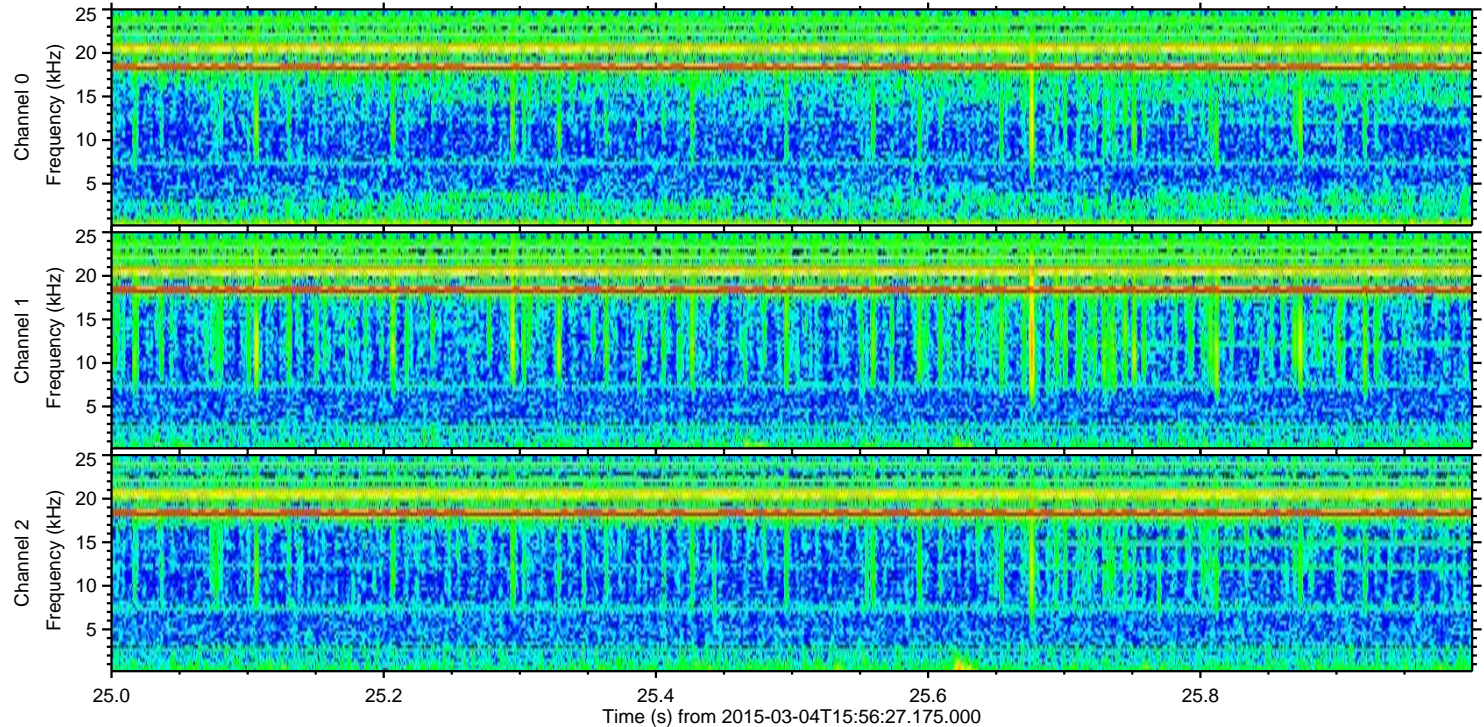
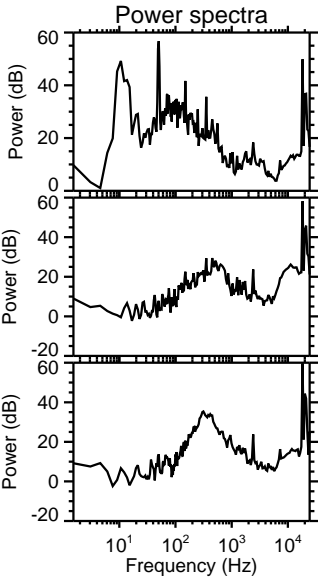
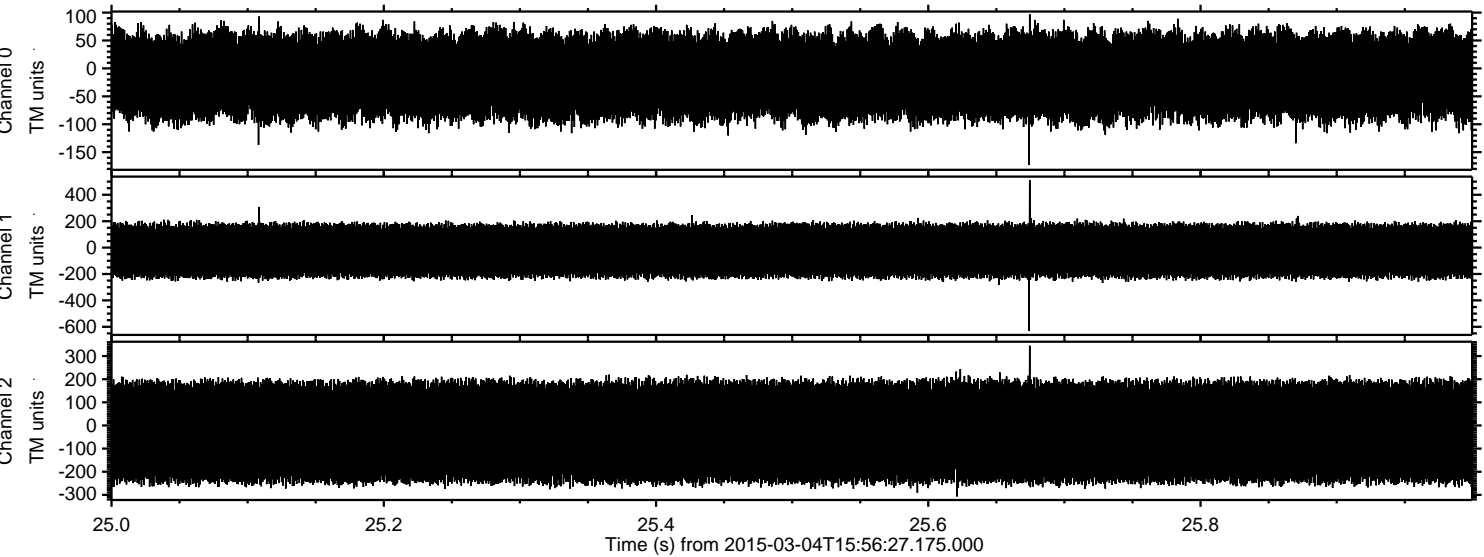

Processed Sat Mar 7 15:10:06 2015 by ELM ver.2012-10-06 from 001__elm20150304_155626__dat00.bin

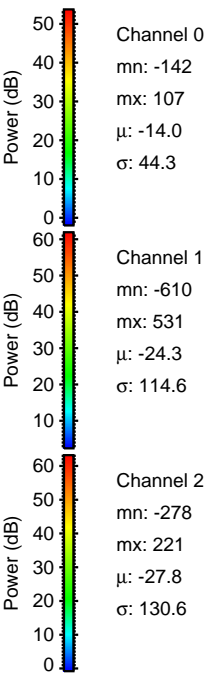
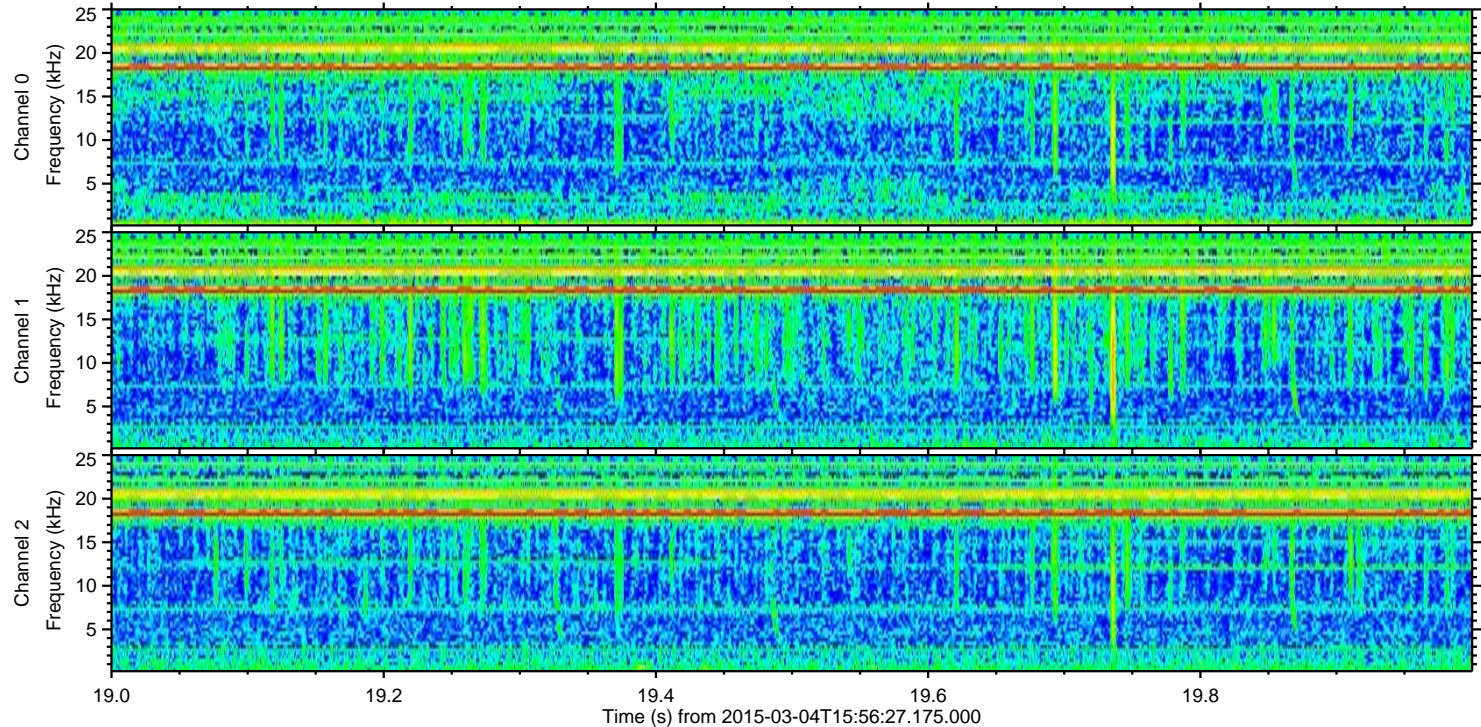
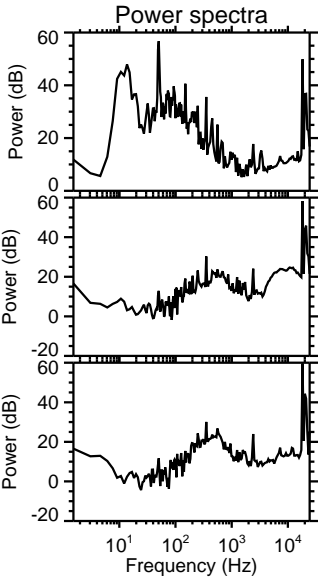
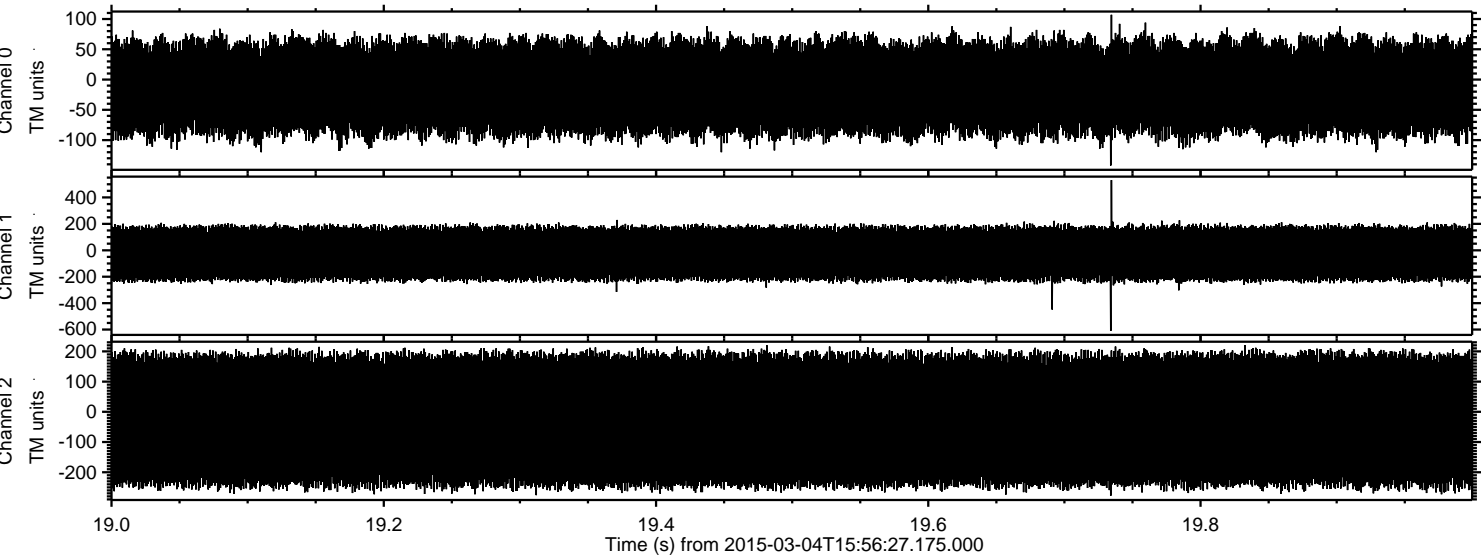

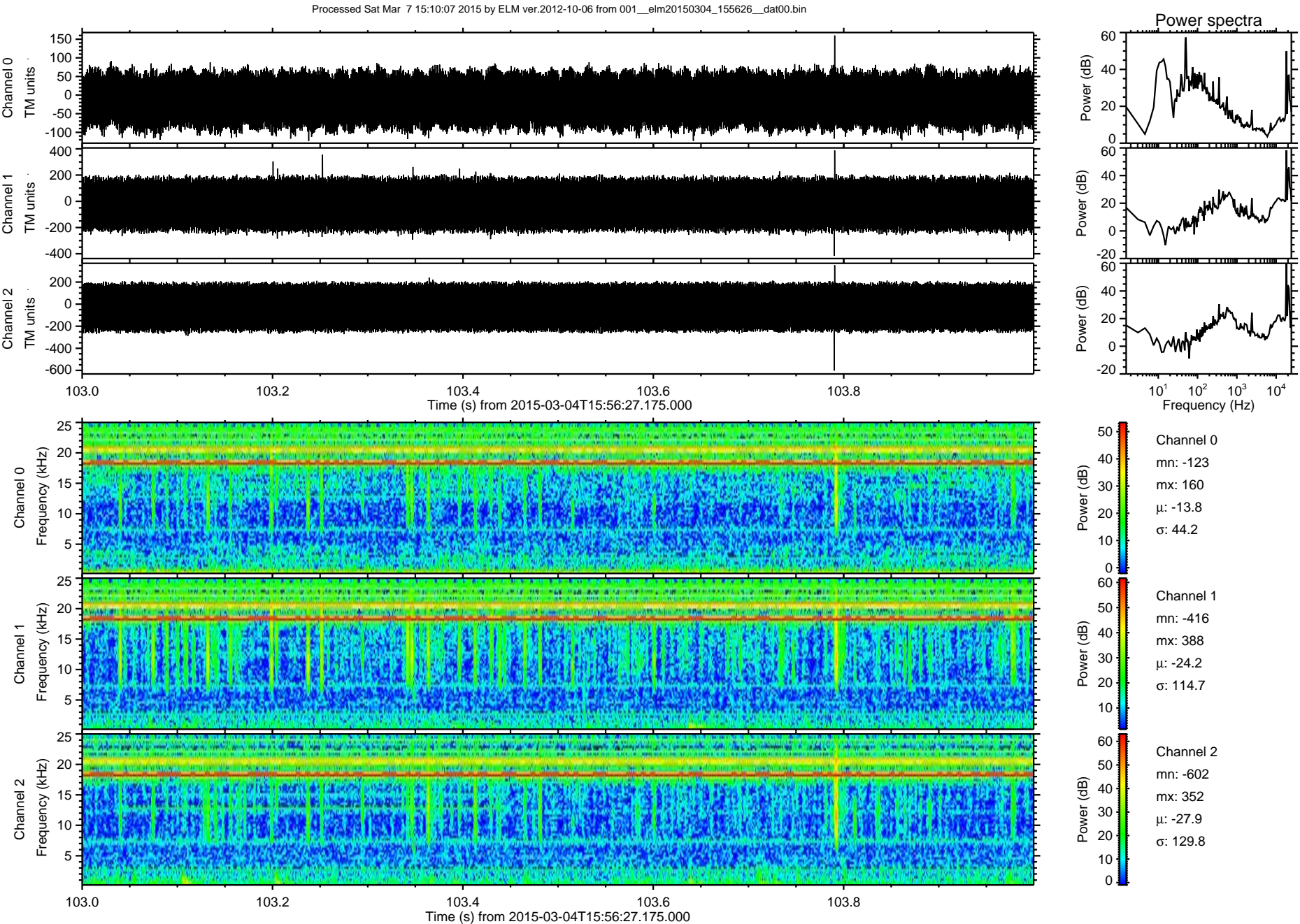

Processed Sat Mar 7 15:10:08 2015 by ELM ver.2012-10-06 from 001__elm20150304_155626__dat00.bin

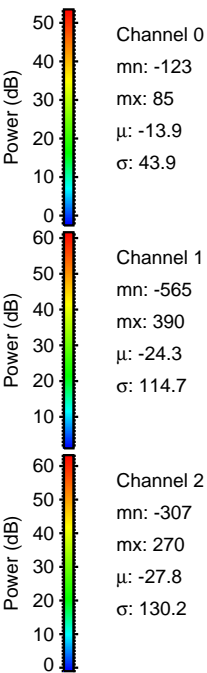
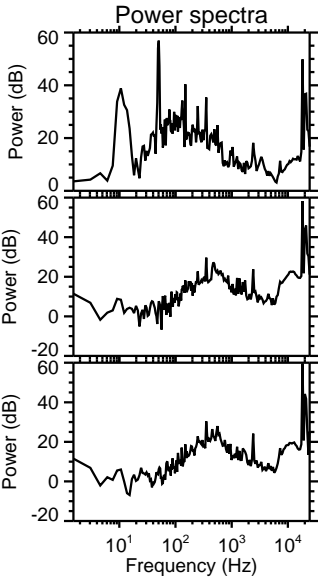
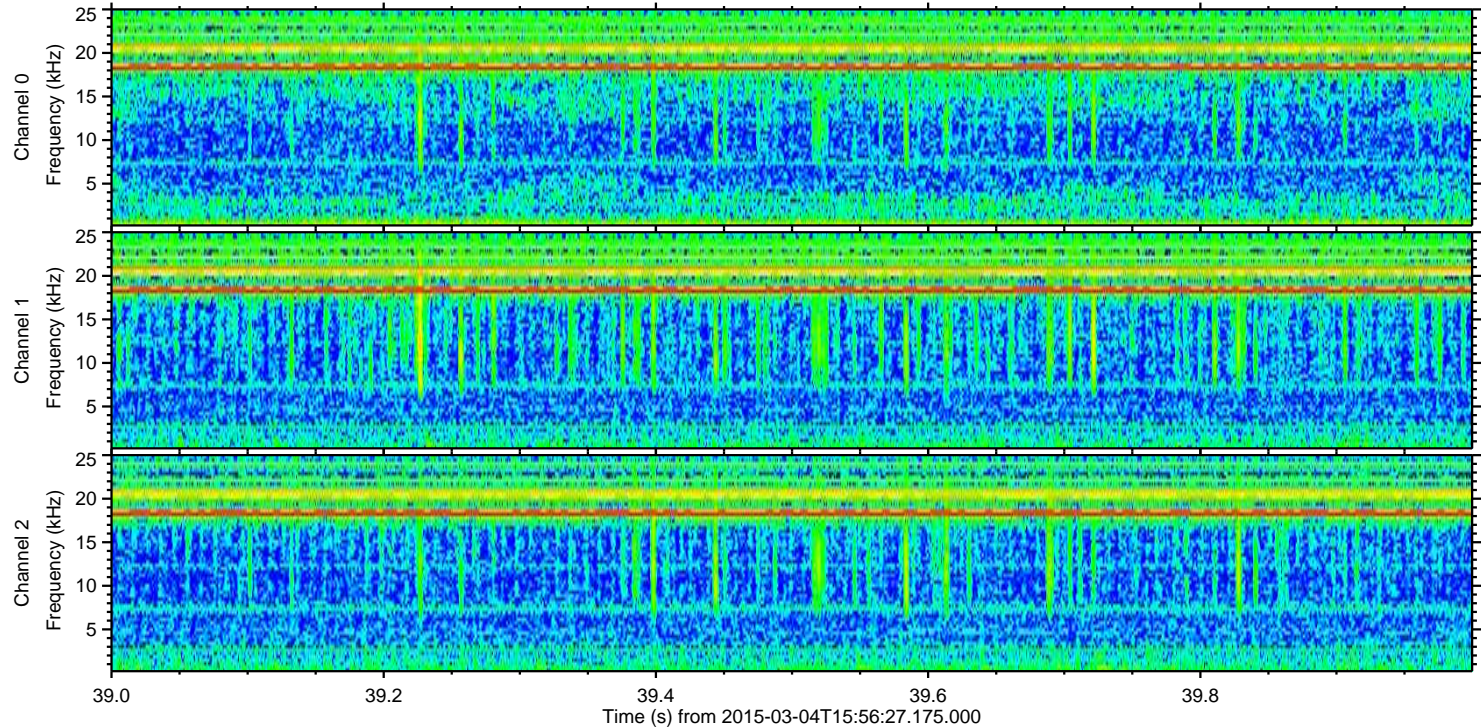
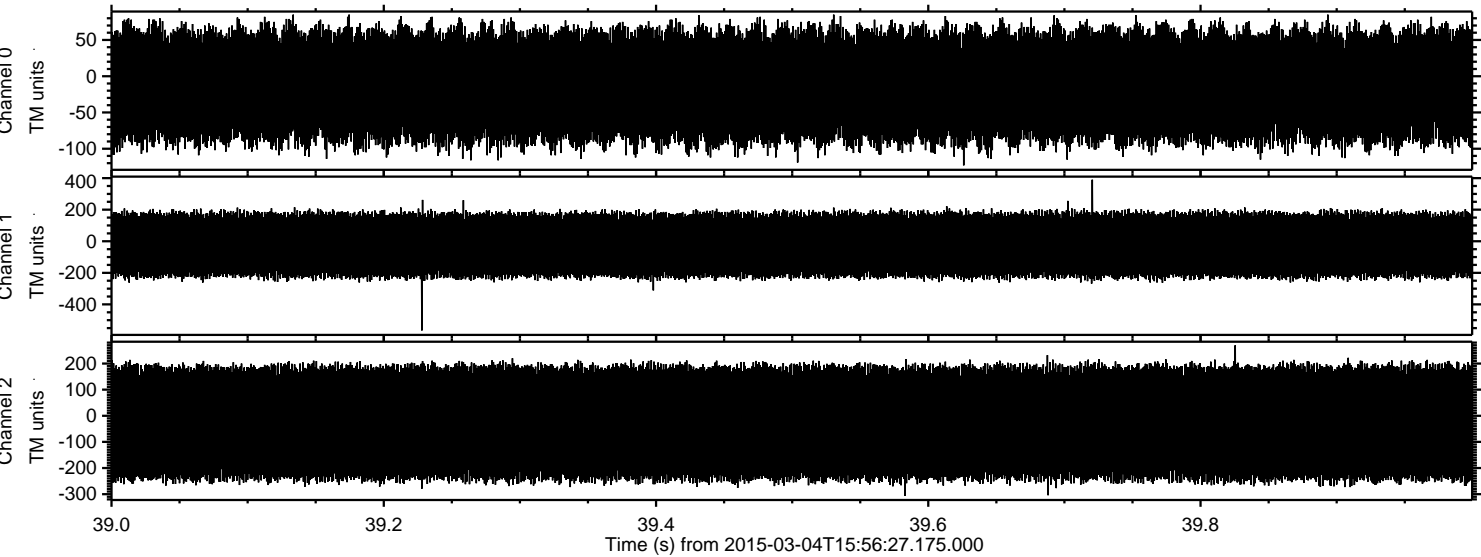

Processed Sat Mar 7 15:10:09 2015 by ELM ver.2012-10-06 from 001__elm20150304_155626__dat00.bin

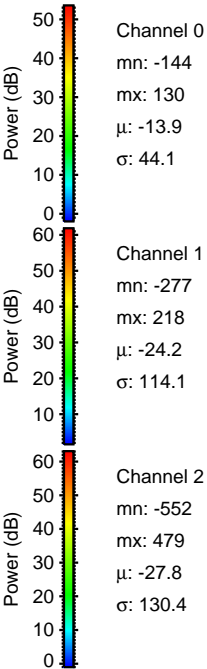
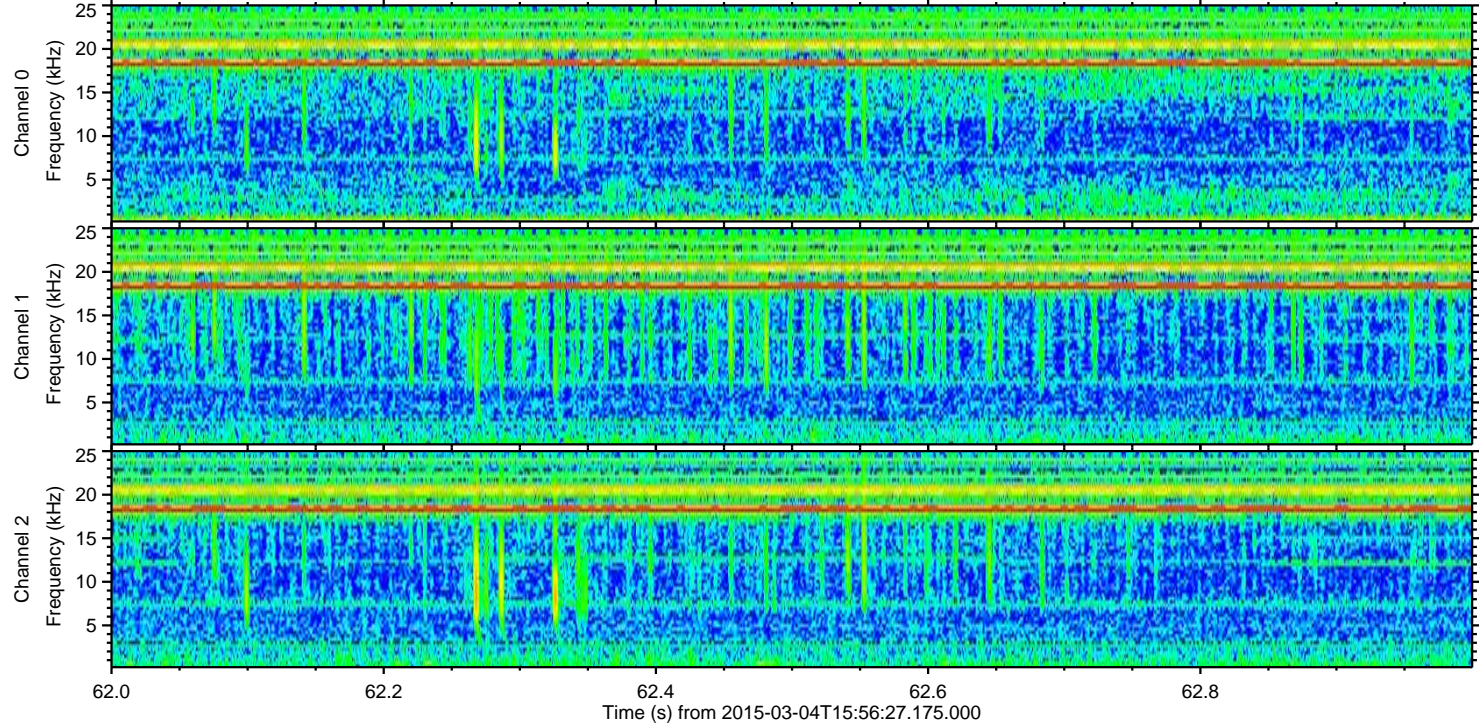
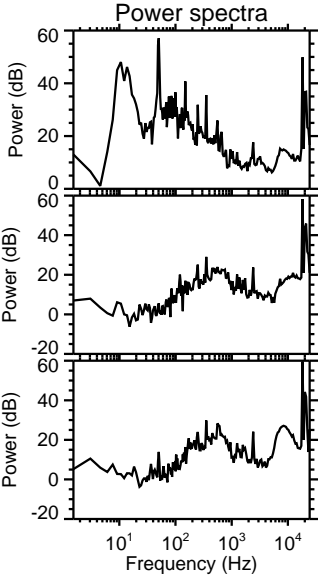
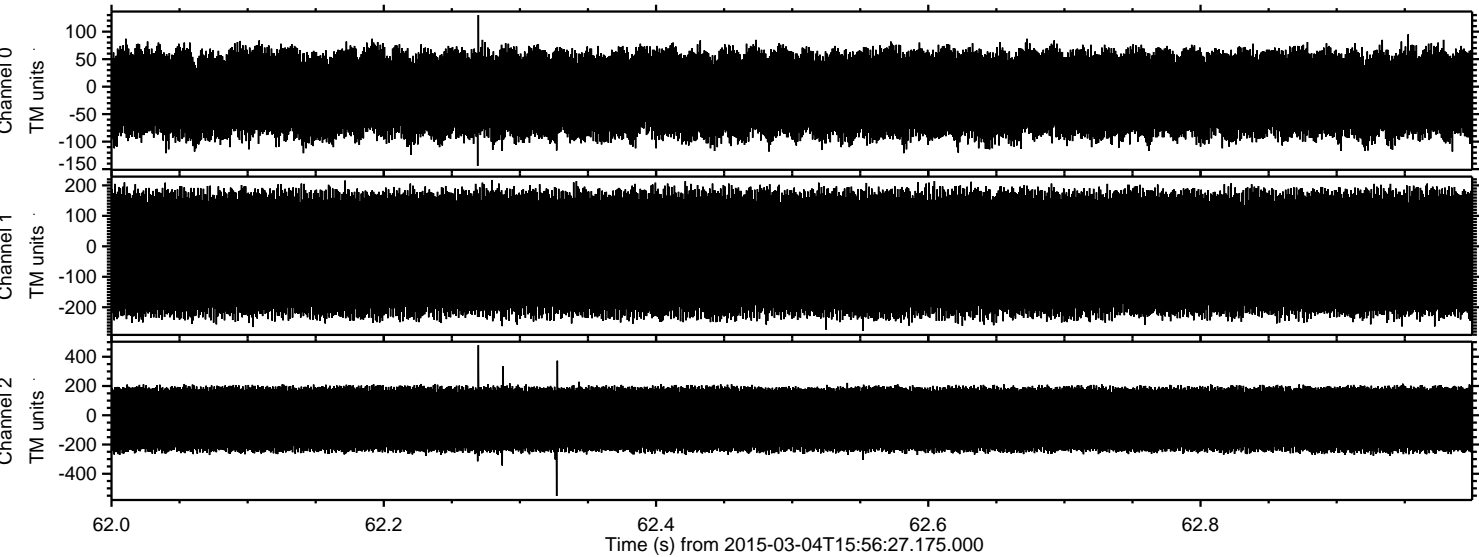

ELMAVAN 3D WAVEFORMS (Measured data sampled at 50 kHz) 49805 packets of 144 samples from 2015-03-04T15:56:27.175.000. Part 92/144

Processed Sat Mar 7 15:10:10 2015 by ELM ver.2012-10-06 from 001__elm20150304_155626__dat00.bin

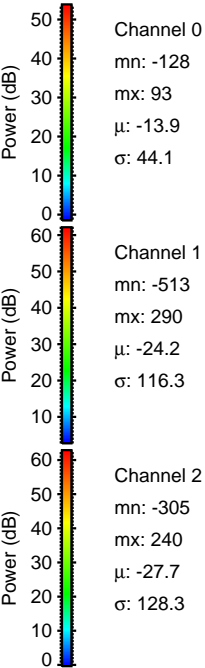
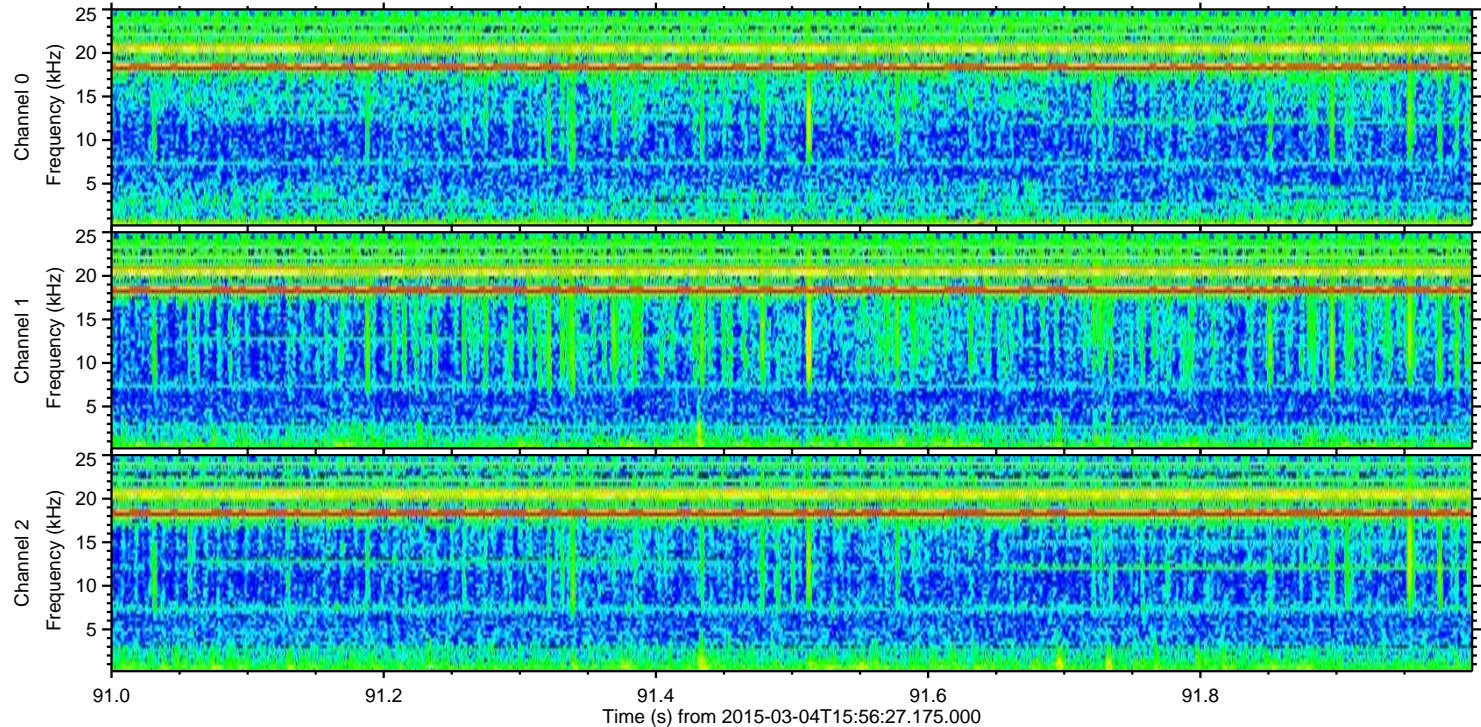
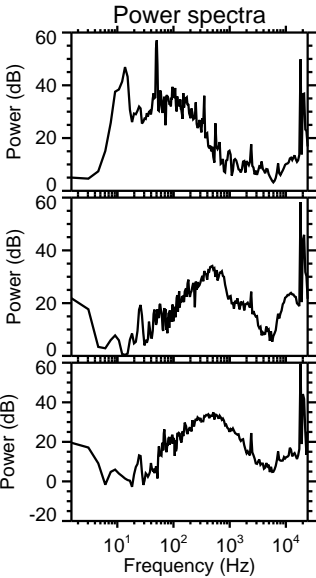
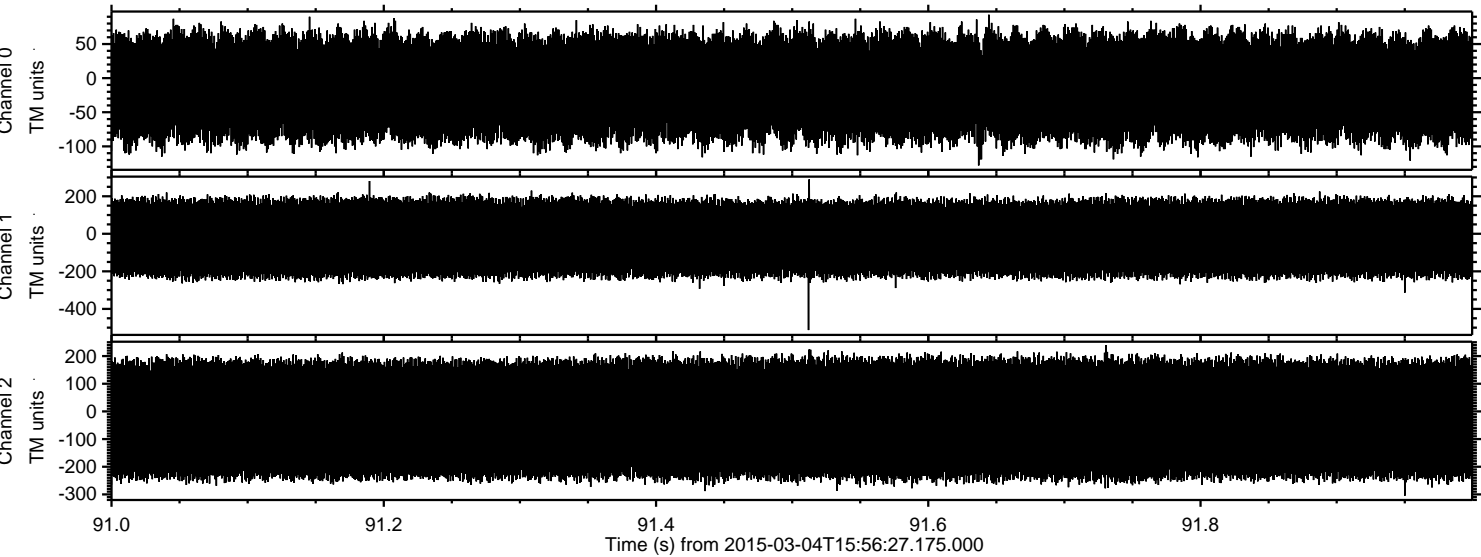

ELMAVAN 3D WAVEFORMS (Measured data sampled at 50 kHz) 49805 packets of 144 samples from 2015-03-04T15:56:27.175.000. Part 143/144

