

ELMAVAN 3D WAVEFORMS (Measured data sampled at 50 kHz) 49804 packets of 144 samples from 2015-03-04T13:41:22.767.999.

Processed Sat Mar 7 14:39:48 2015 by ELM ver.2012-10-06 from 001__elm20150304_134121__dat00.bin

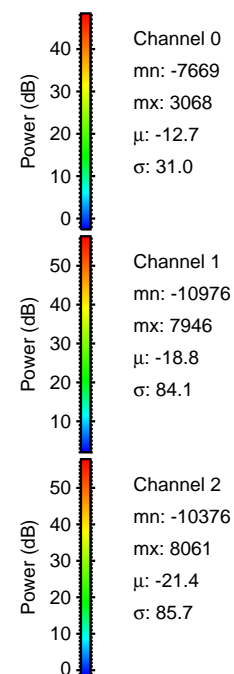
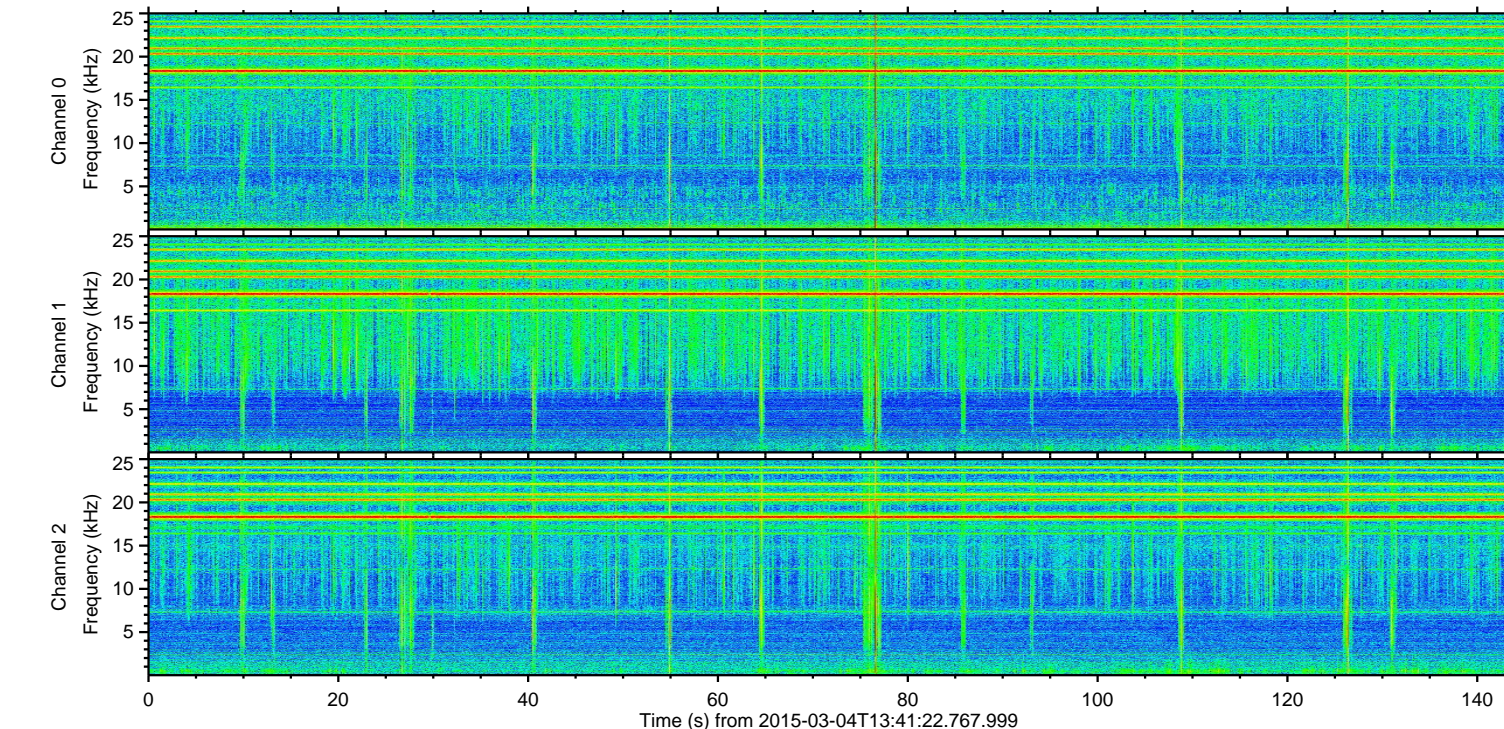
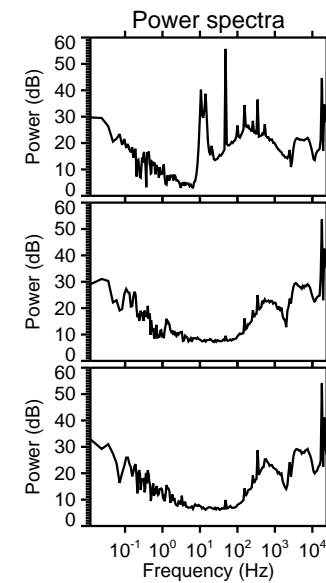
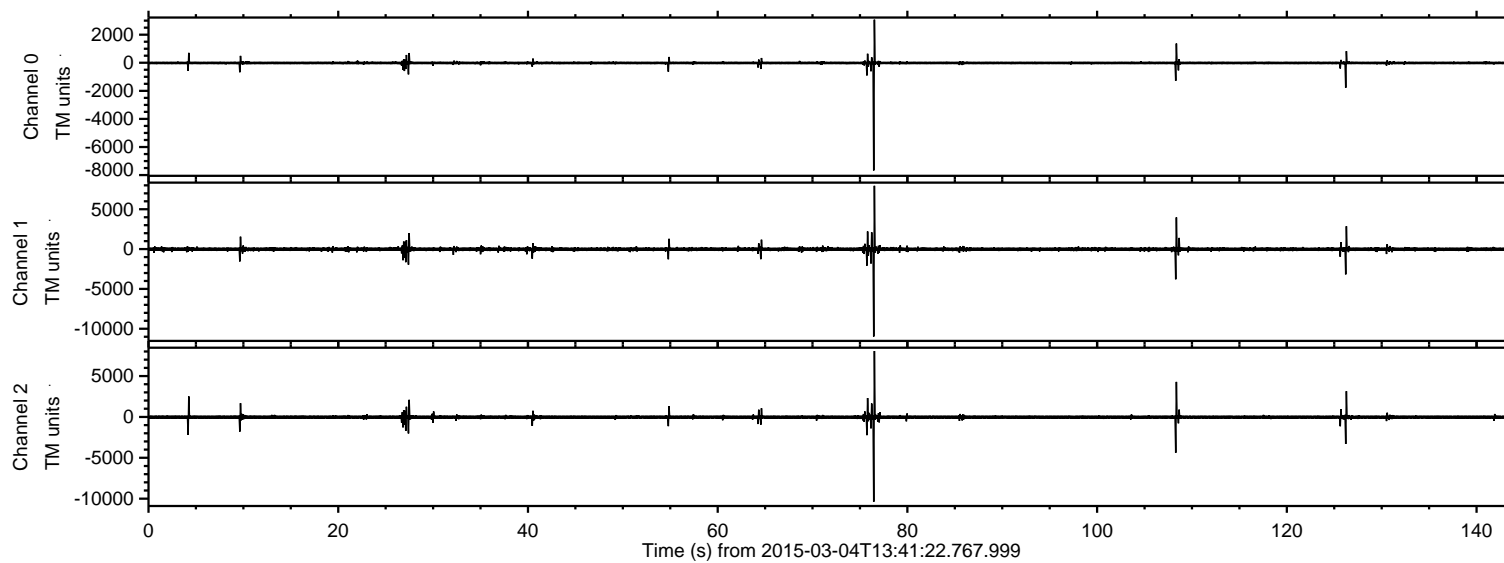

ELMAVAN 3D WAVEFORMS (Measured data sampled at 50 kHz) 49804 packets of 144 samples from 2015-03-04T13:41:22.767.999. Part 77/144

Processed Sat Mar 7 14:40:00 2015 by ELM ver.2012-10-06 from 001__elm20150304_134121__dat00.bin

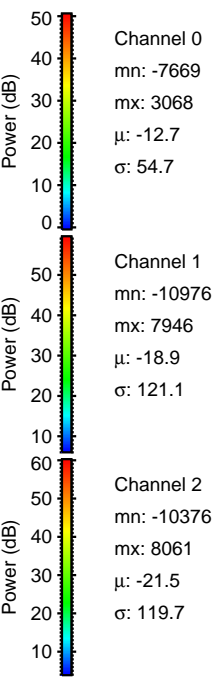
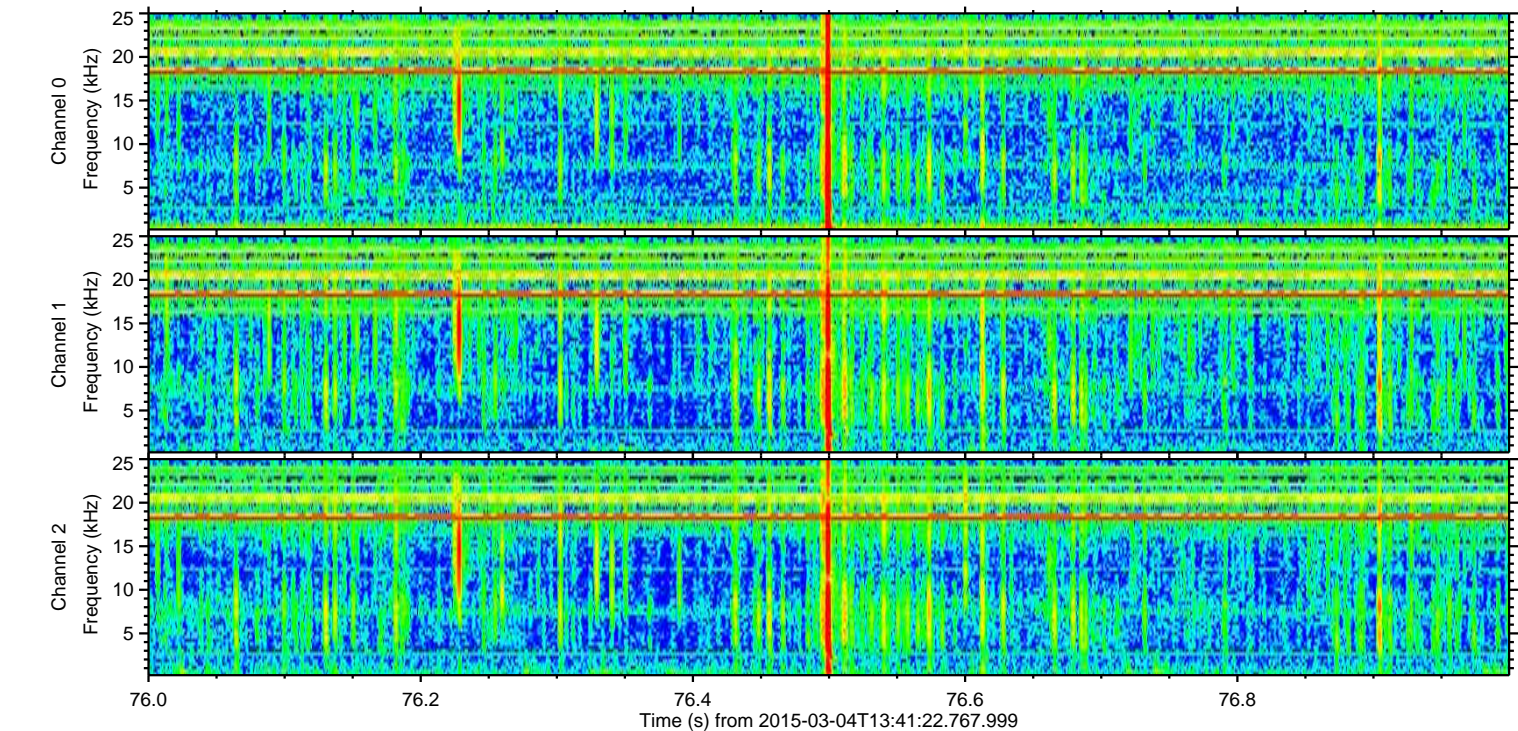
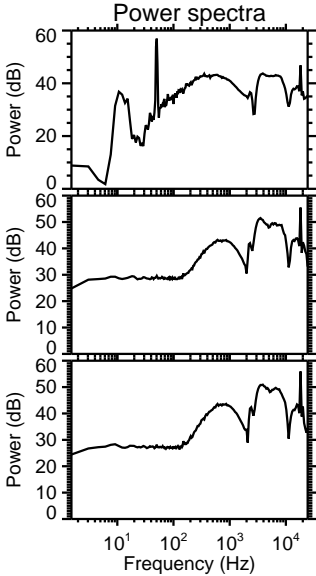
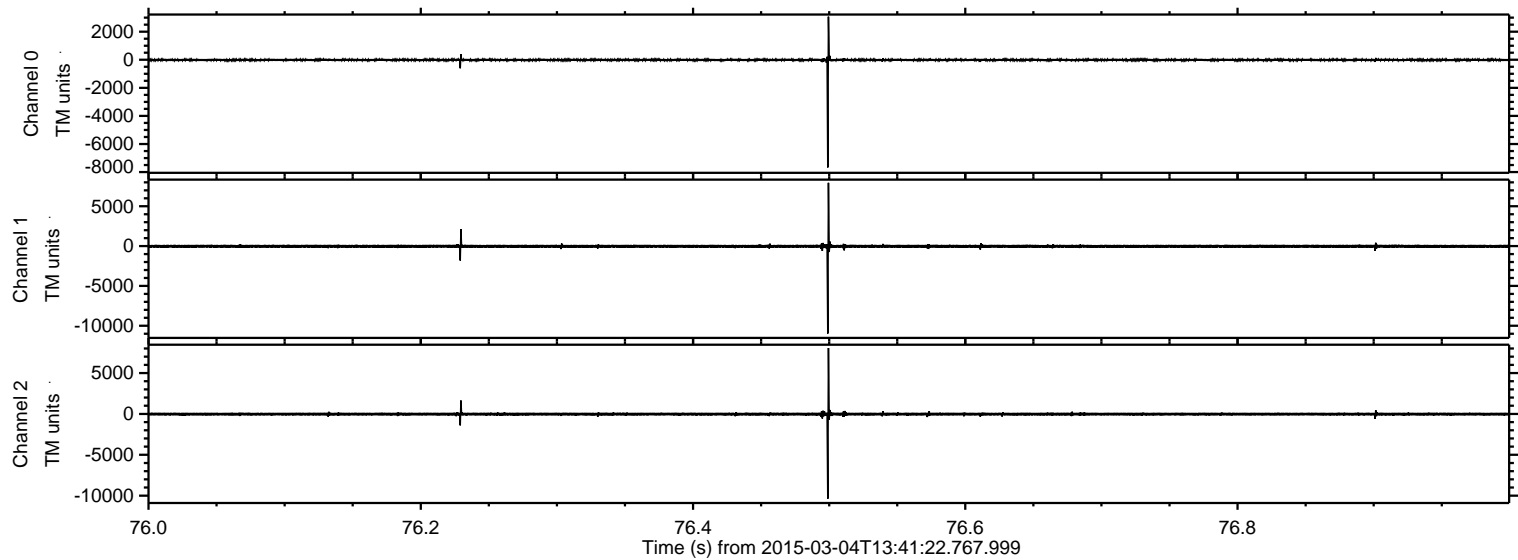

ELMAVAN 3D WAVEFORMS (Measured data sampled at 50 kHz) 49804 packets of 144 samples from 2015-03-04T13:41:22.767.999. Part 109/144

Processed Sat Mar 7 14:40:01 2015 by ELM ver.2012-10-06 from 001__elm20150304_134121__dat00.bin

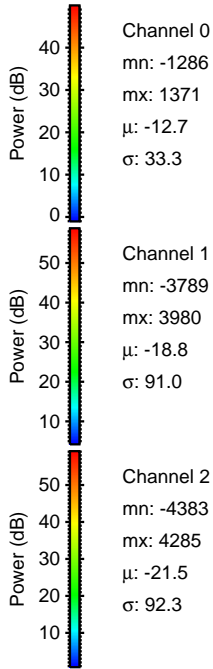
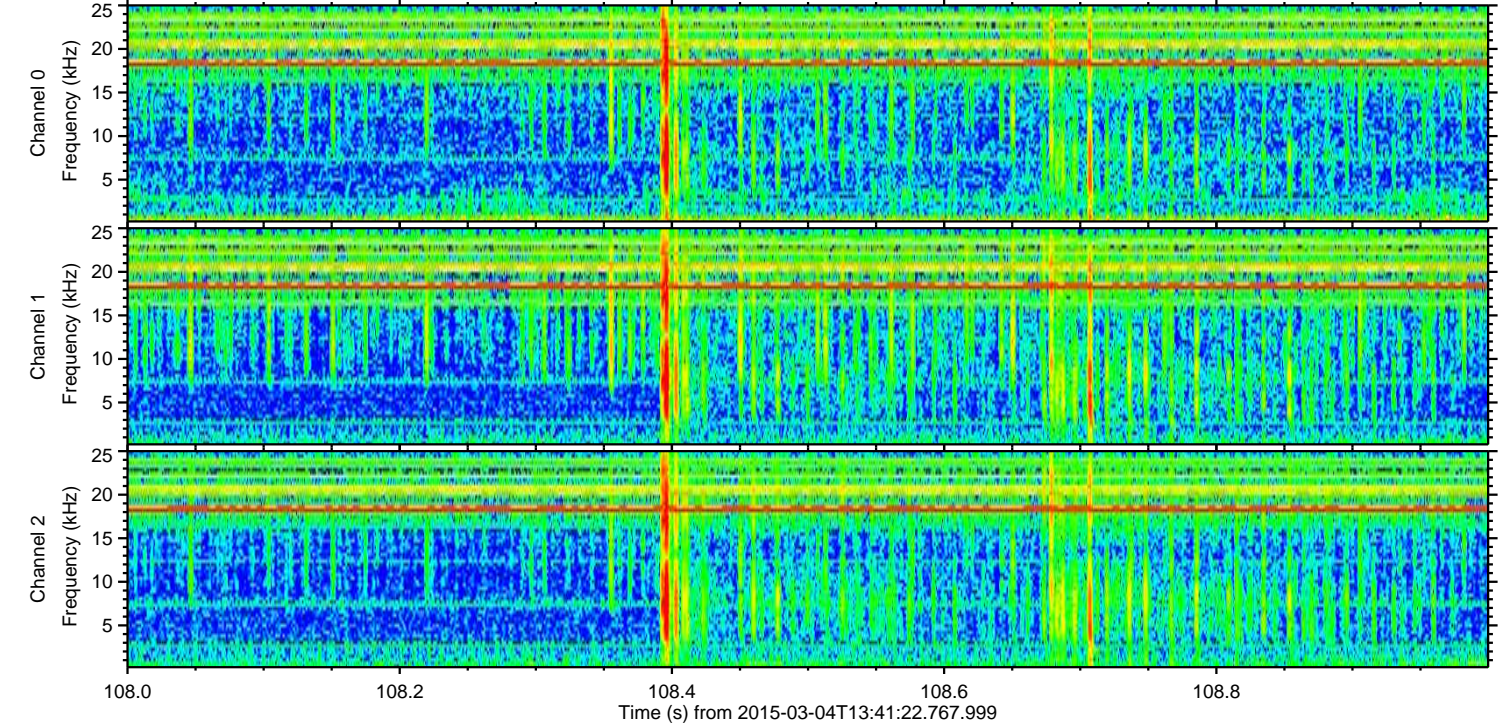
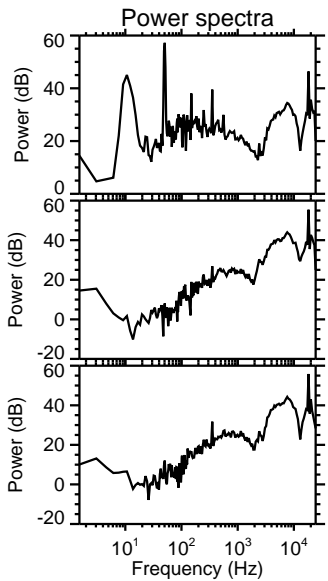
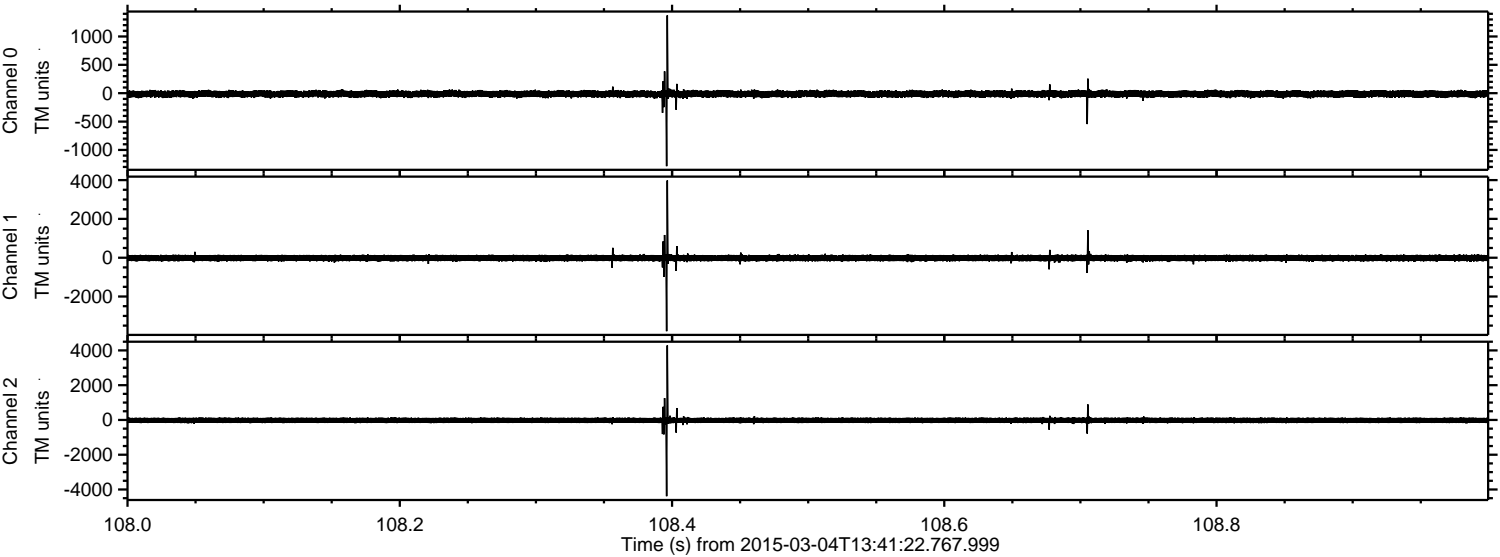

Channel 0
mn: -1286
mx: 1371
 μ : -12.7
 σ : 33.3

Channel 1
mn: -3789
mx: 3980
 μ : -18.8
 σ : 91.0

Channel 2
mn: -4383
mx: 4285
 μ : -21.5
 σ : 92.3

ELMAVAN 3D WAVEFORMS (Measured data sampled at 50 kHz) 49804 packets of 144 samples from 2015-03-04T13:41:22.767.999. Part 127/144

Processed Sat Mar 7 14:40:02 2015 by ELM ver.2012-10-06 from 001__elm20150304_134121__dat00.bin

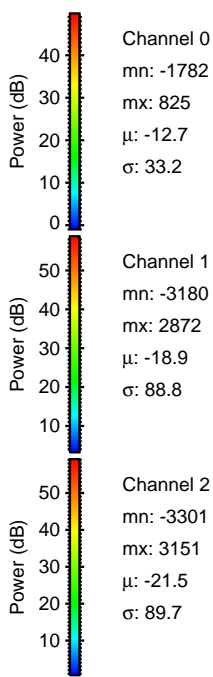
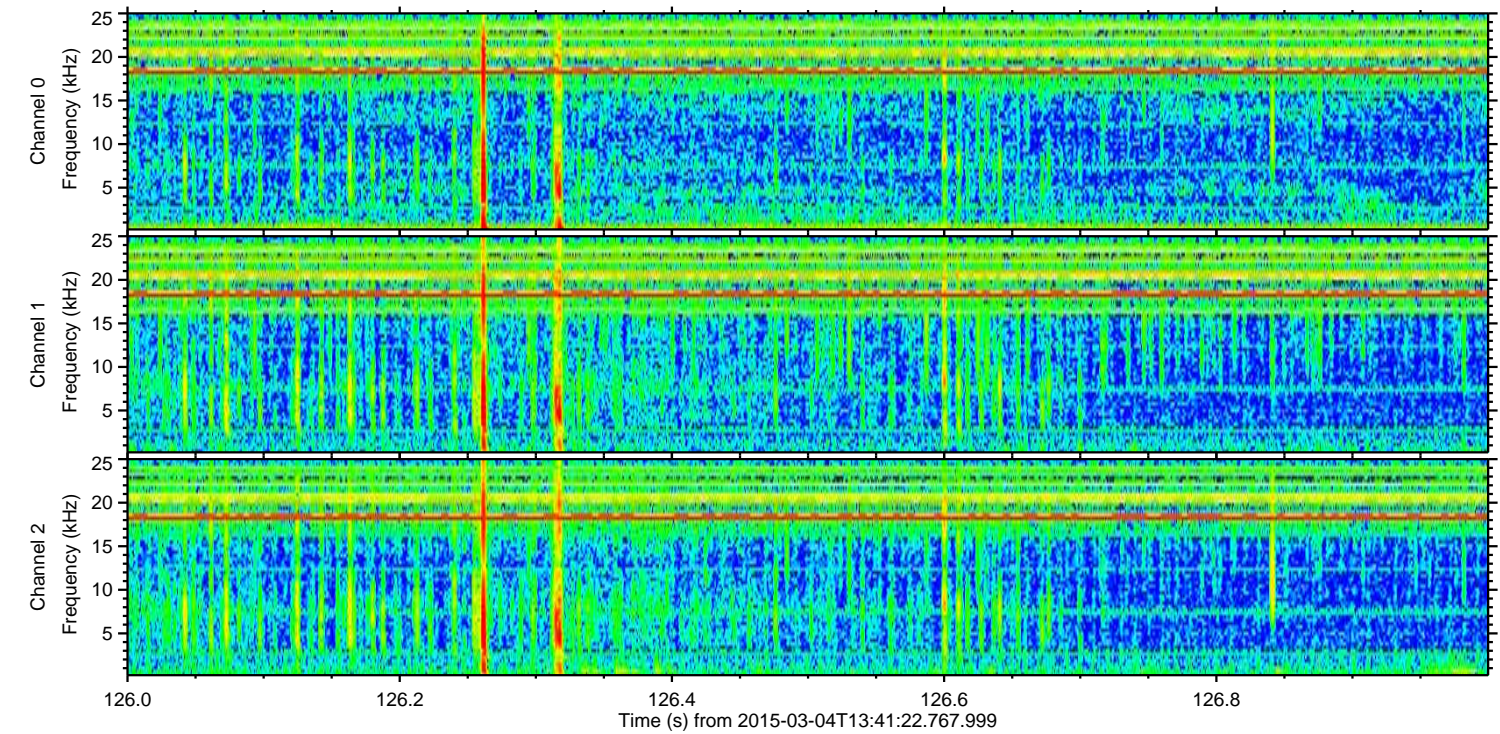
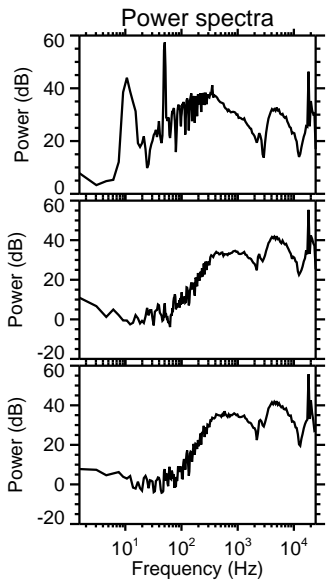
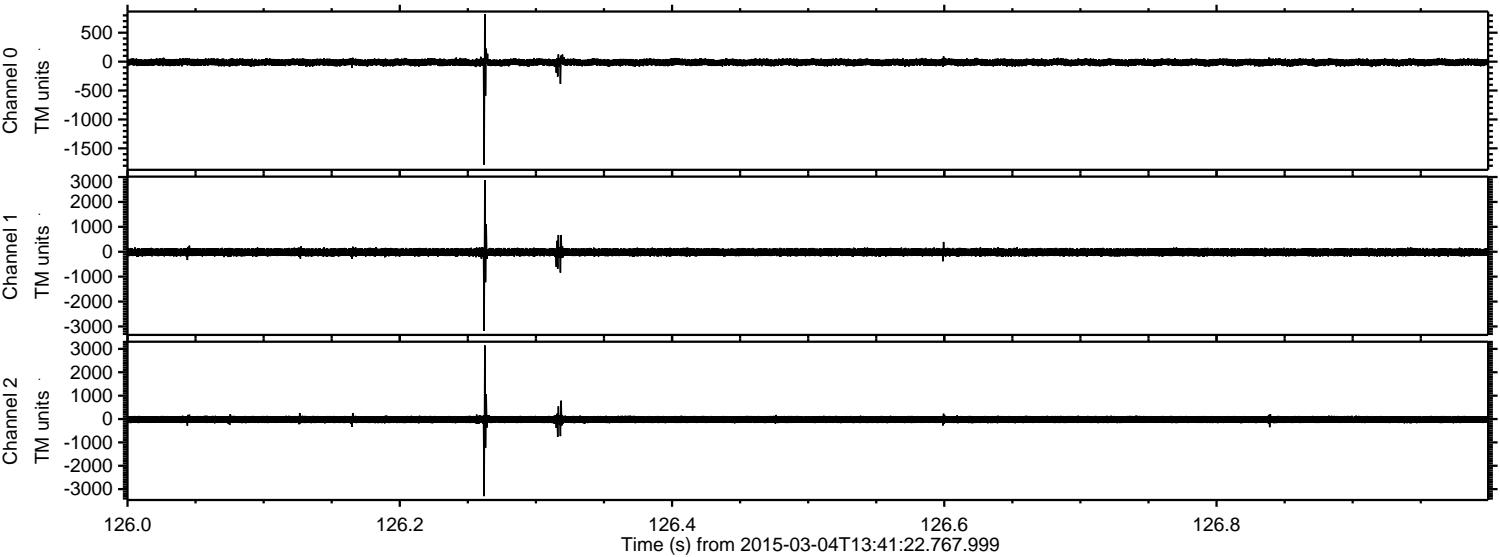

Channel 0
mn: -1782
mx: 825
 μ : -12.7
 σ : 33.2

Channel 1
mn: -3180
mx: 2872
 μ : -18.9
 σ : 88.8

Channel 2
mn: -3301
mx: 3151
 μ : -21.5
 σ : 89.7

Processed Sat Mar 7 14:40:03 2015 by ELM ver.2012-10-06 from 001__elm20150304_134121__dat00.bin

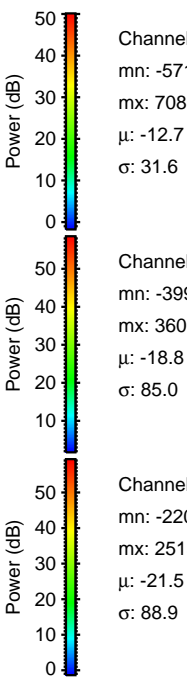
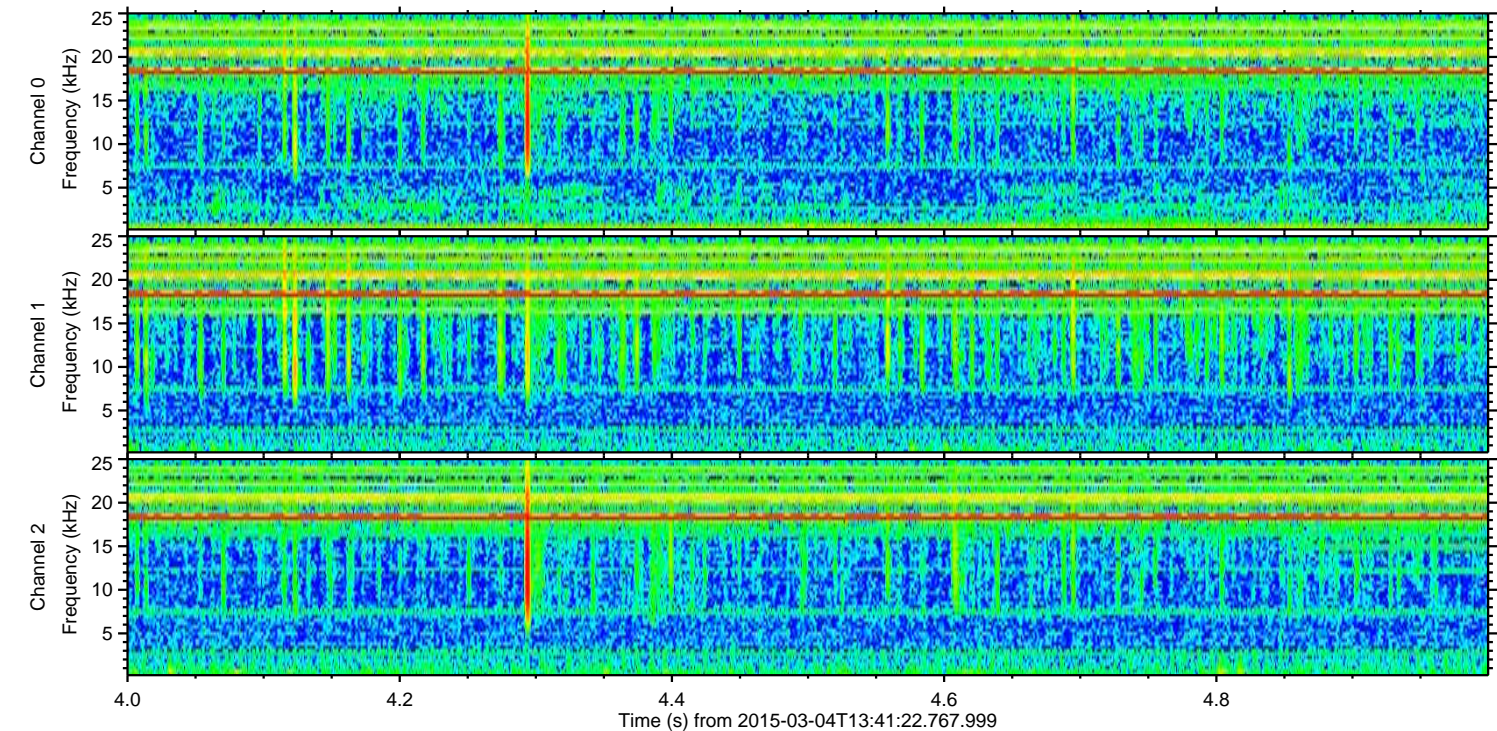
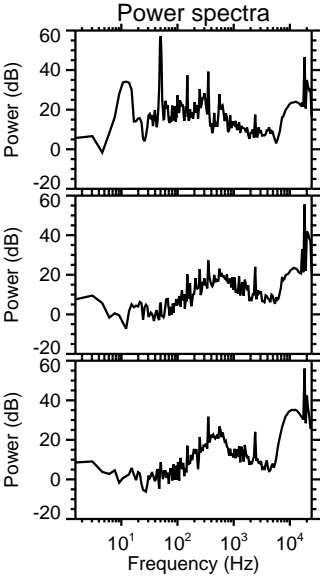
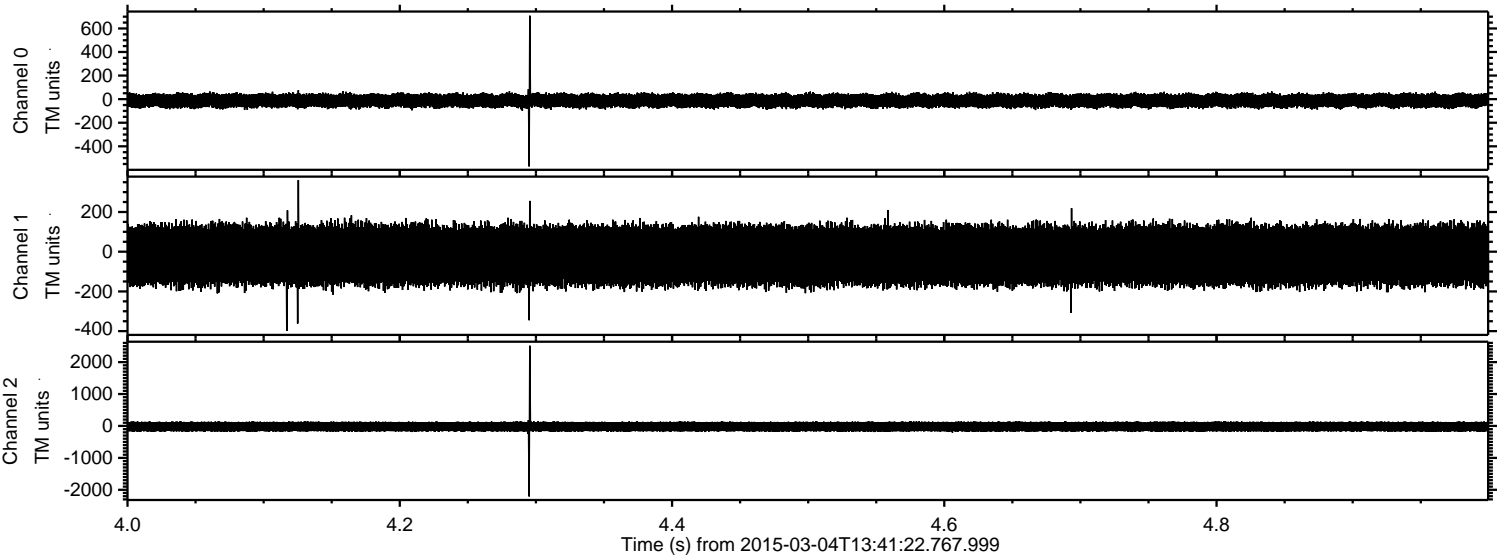

Channel 0
mn: -571
mx: 708
μ: -12.7
σ: 31.6

Channel 1
mn: -399
mx: 360
μ: -18.8
σ: 85.0

Channel 2
mn: -2209
mx: 2513
μ: -21.5
σ: 88.9

Processed Sat Mar 7 14:40:03 2015 by ELM ver.2012-10-06 from 001__elm20150304_134121__dat00.bin

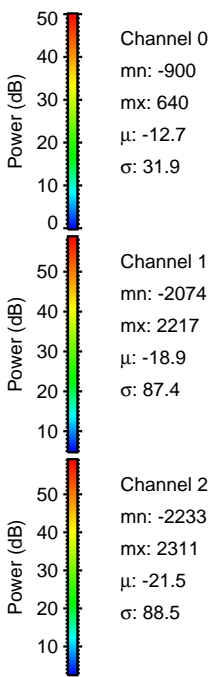
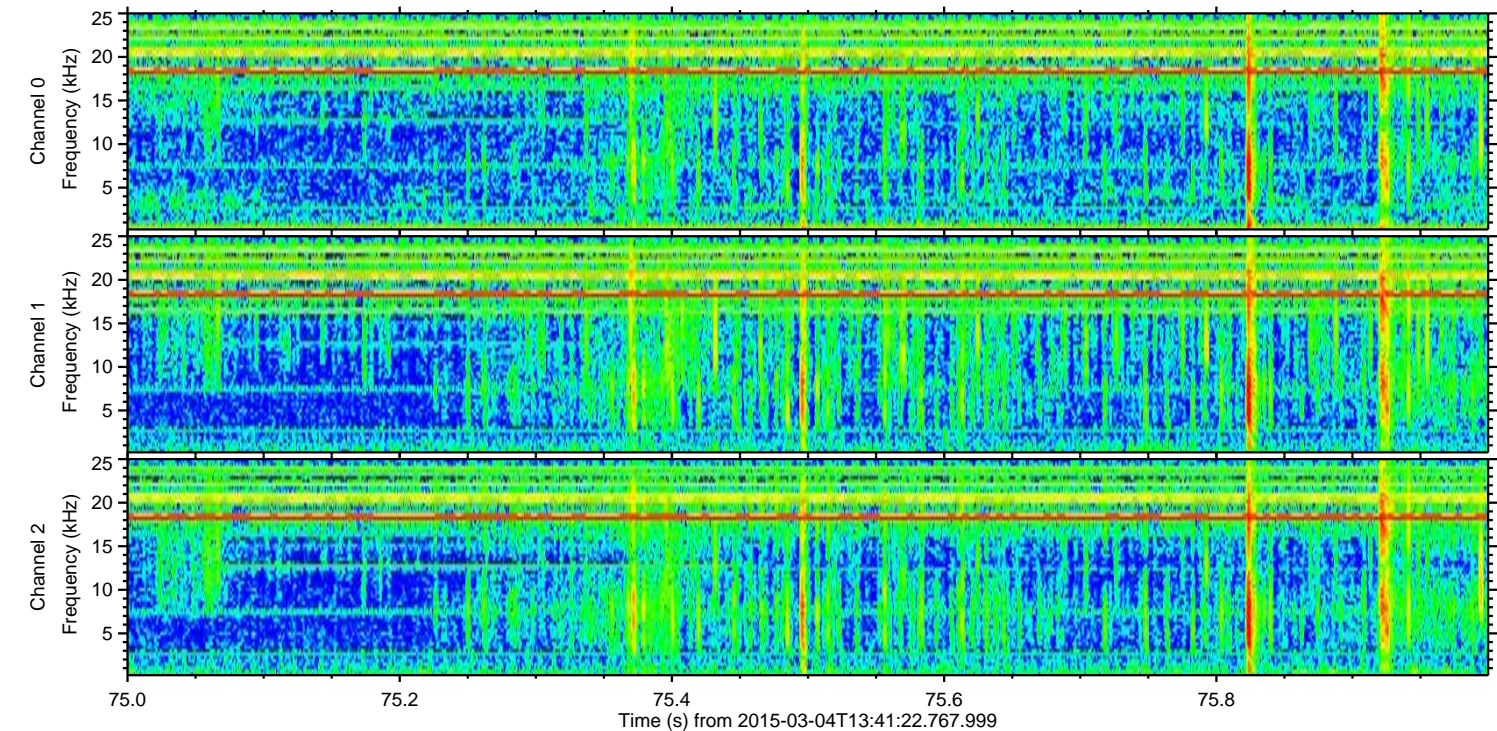
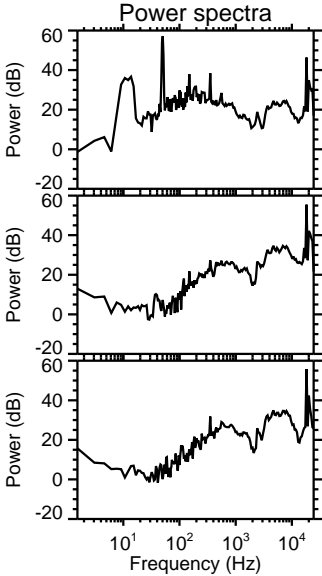
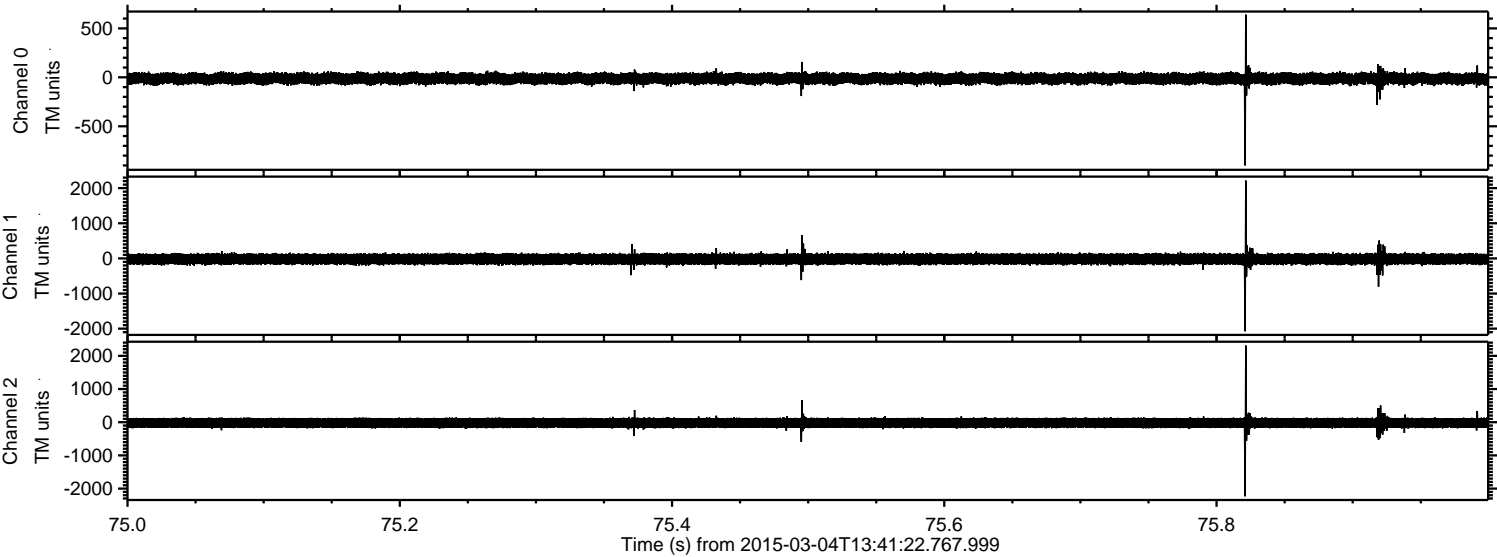

Channel 0
mn: -900
mx: 640
 μ : -12.7
 σ : 31.9

Channel 1
mn: -2074
mx: 2217
 μ : -18.9
 σ : 87.4

Channel 2
mn: -2233
mx: 2311
 μ : -21.5
 σ : 88.5

Processed Sat Mar 7 14:40:04 2015 by ELM ver.2012-10-06 from 001__elm20150304_134121__dat00.bin

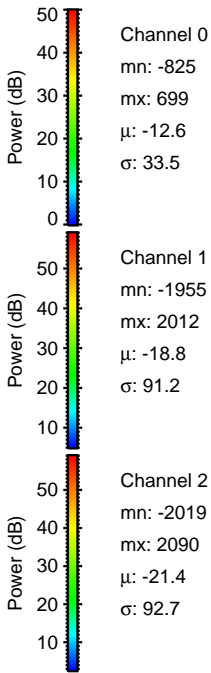
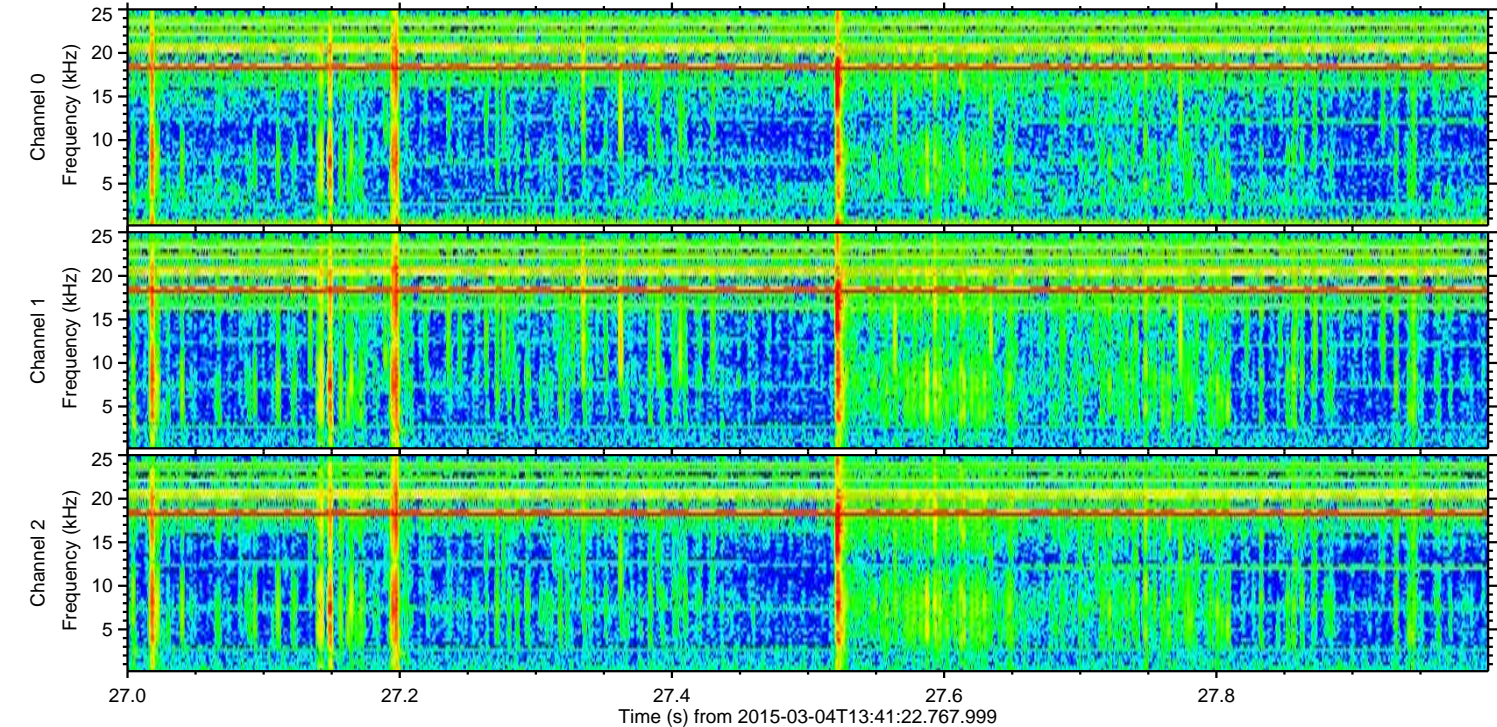
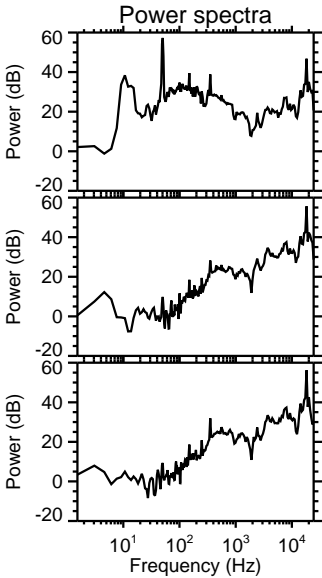
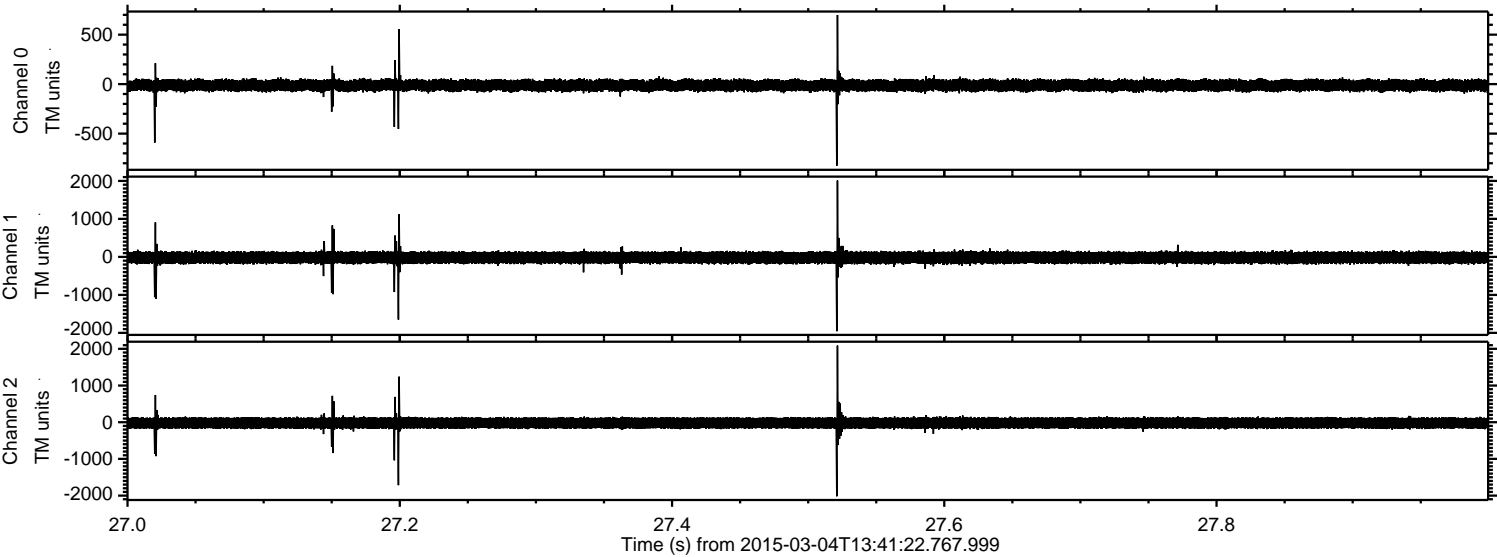

ELMAVAN 3D WAVEFORMS (Measured data sampled at 50 kHz) 49804 packets of 144 samples from 2015-03-04T13:41:22.767.999. Part 10/144

Processed Sat Mar 7 14:40:05 2015 by ELM ver.2012-10-06 from 001__elm20150304_134121__dat00.bin

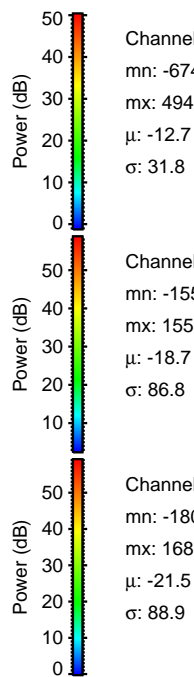
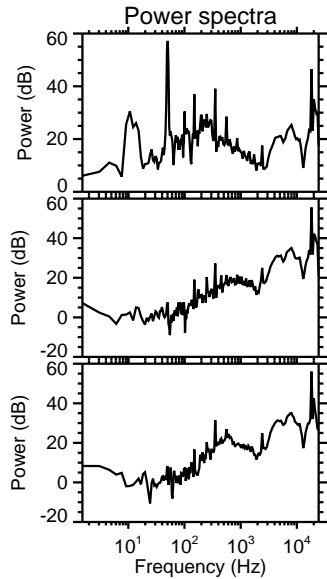
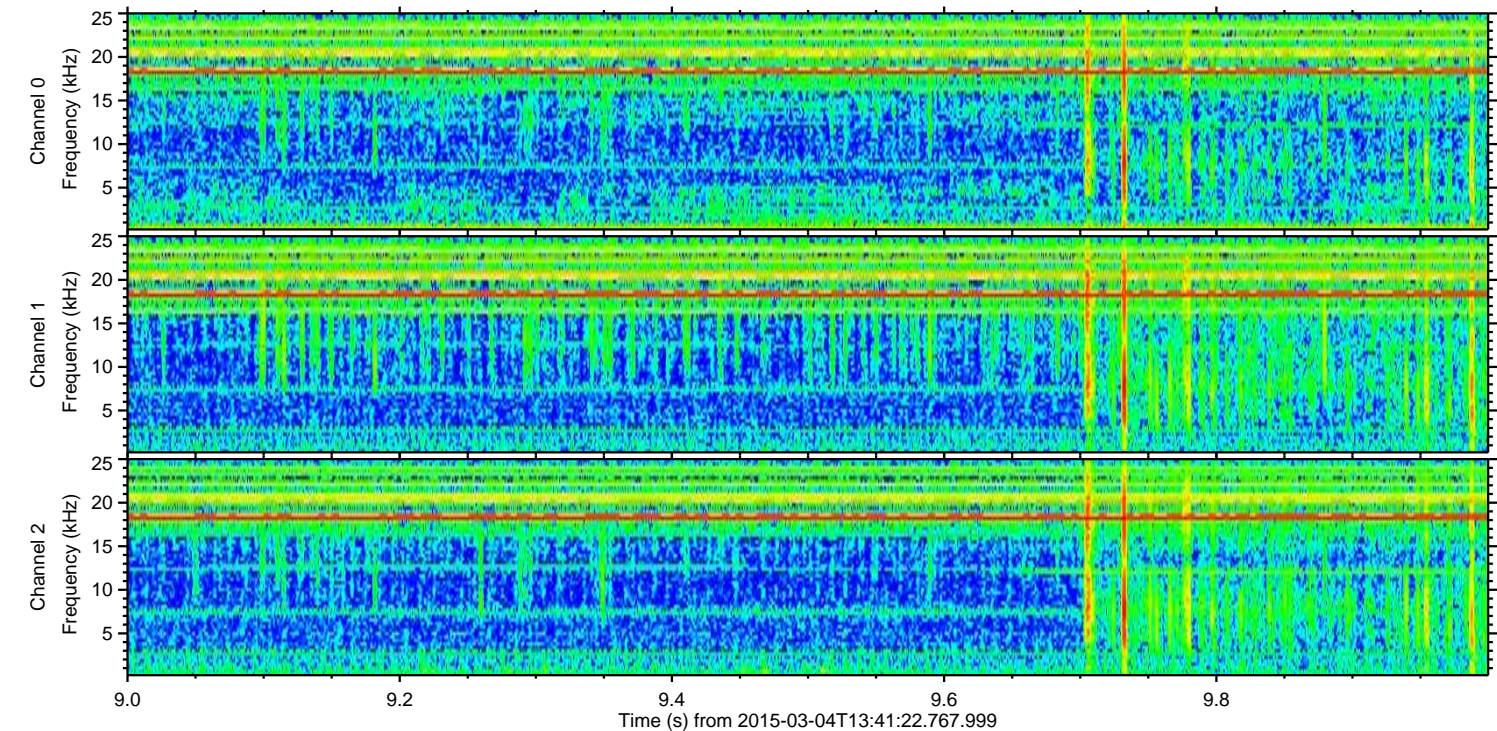
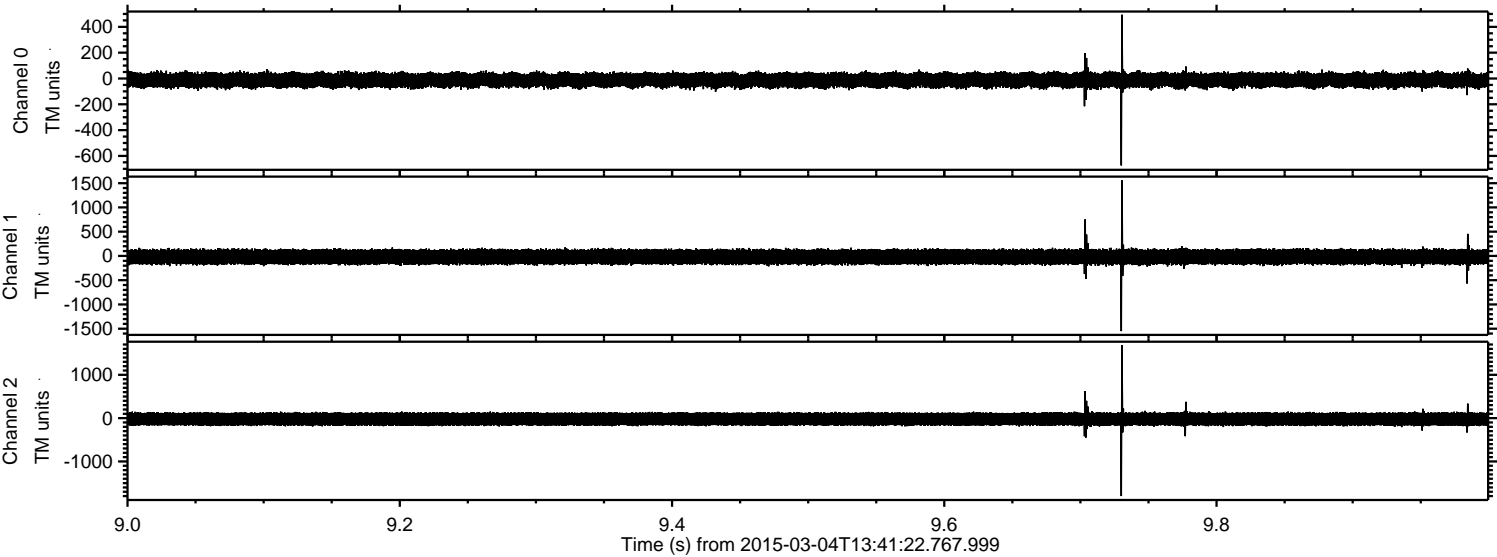

ELMAVAN 3D WAVEFORMS (Measured data sampled at 50 kHz) 49804 packets of 144 samples from 2015-03-04T13:41:22.767.999. Part 27/144

Processed Sat Mar 7 14:40:06 2015 by ELM ver.2012-10-06 from 001__elm20150304_134121__dat00.bin

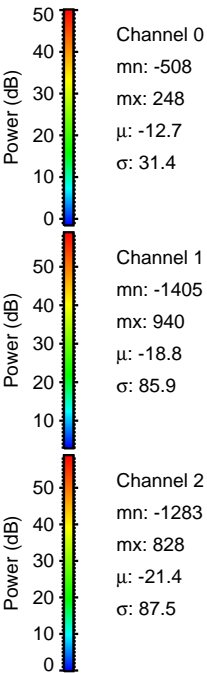
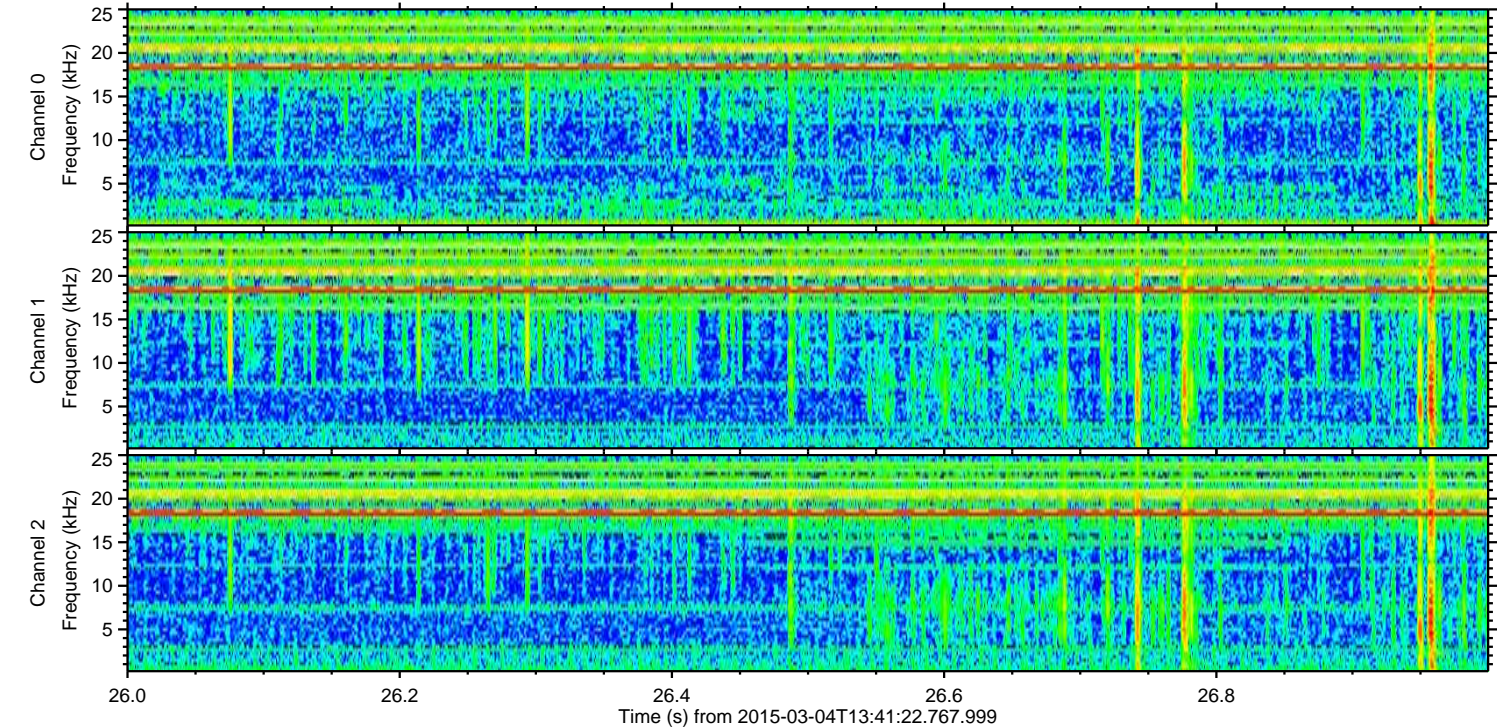
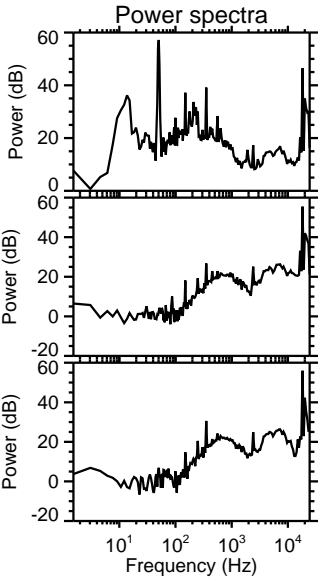
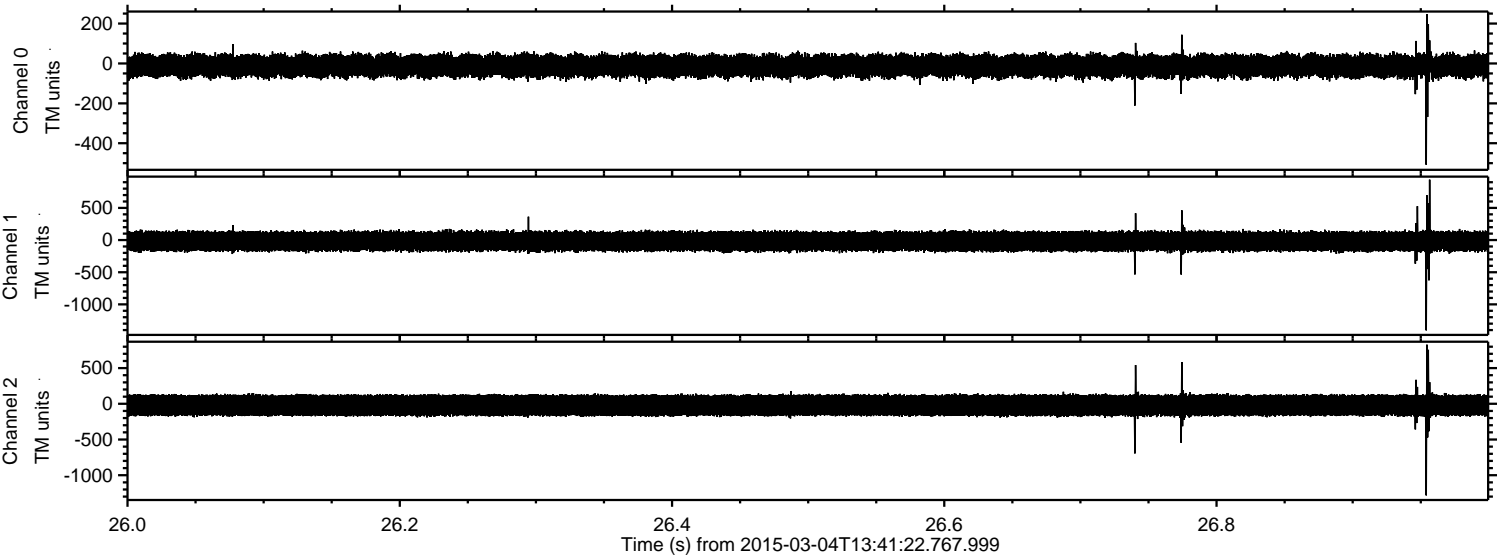

Processed Sat Mar 7 14:40:07 2015 by ELM ver.2012-10-06 from 001__elm20150304_134121__dat00.bin

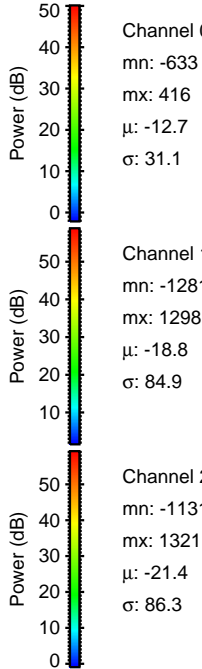
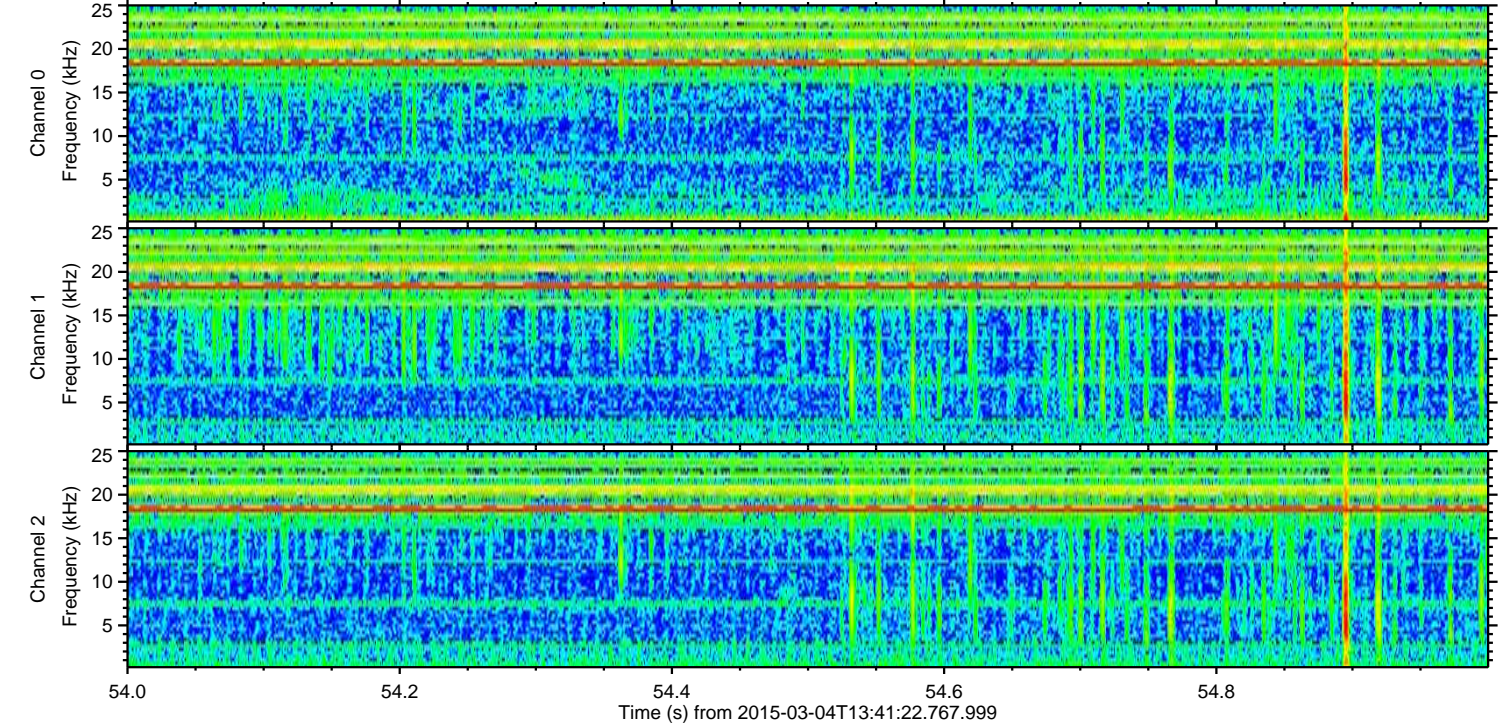
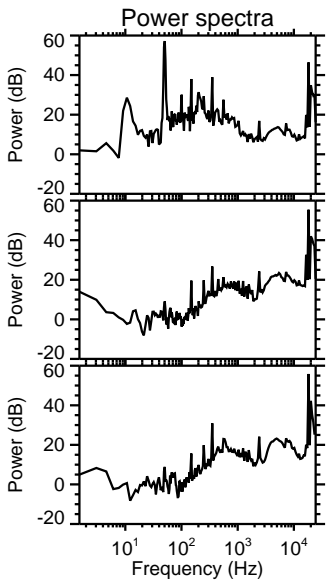
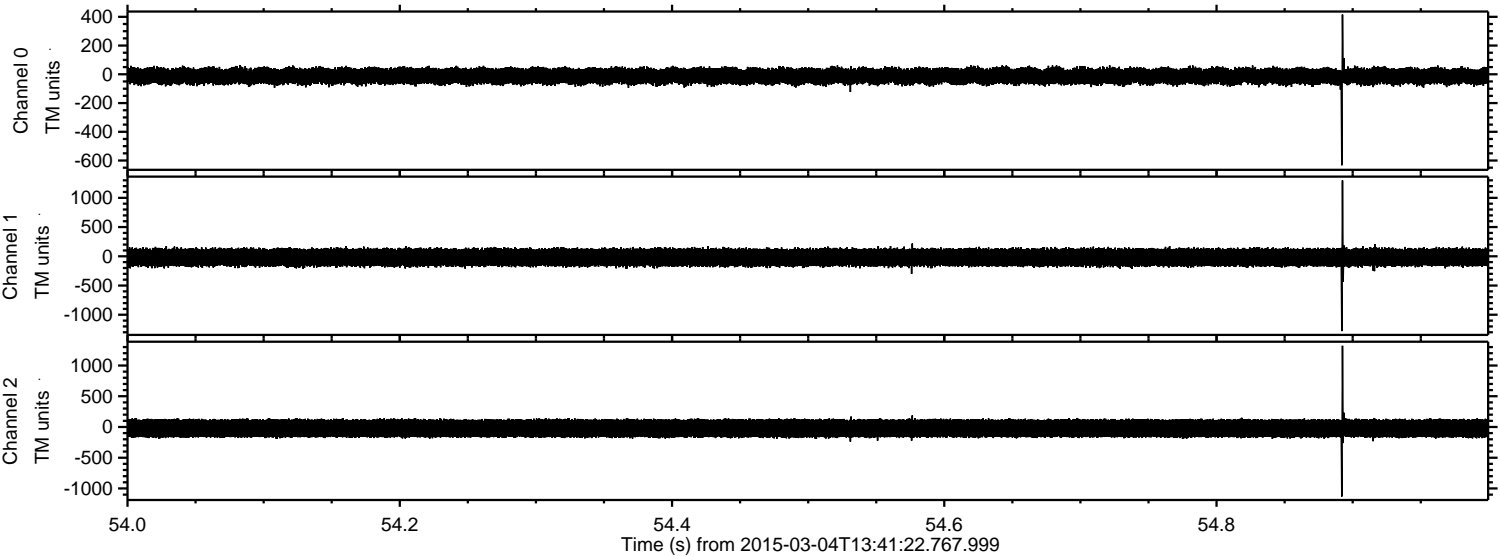

Channel 0
mn: -633
mx: 416
 μ : -12.7
 σ : 31.1

Channel 1
mn: -1281
mx: 1298
 μ : -18.8
 σ : 84.9

Channel 2
mn: -1131
mx: 1321
 μ : -21.4
 σ : 86.3

Processed Sat Mar 7 14:40:08 2015 by ELM ver.2012-10-06 from 001__elm20150304_134121__dat00.bin

