

ELMAVAN 3D WAVEFORMS (Measured data sampled at 50 kHz) 49805 packets of 144 samples from 2015-03-04T13:16:21.962.999.

Processed Sat Mar 7 14:34:00 2015 by ELM ver.2012-10-06 from 001__elm20150304_131620__dat00.bin

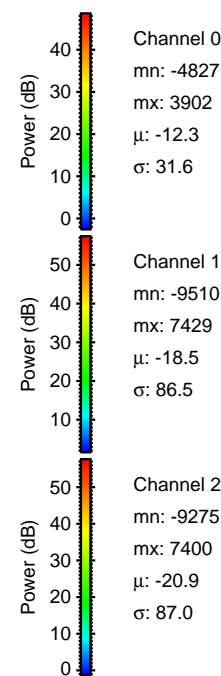

Processed Sat Mar 7 14:34:12 2015 by ELM ver.2012-10-06 from 001__elm20150304_131620__dat00.bin

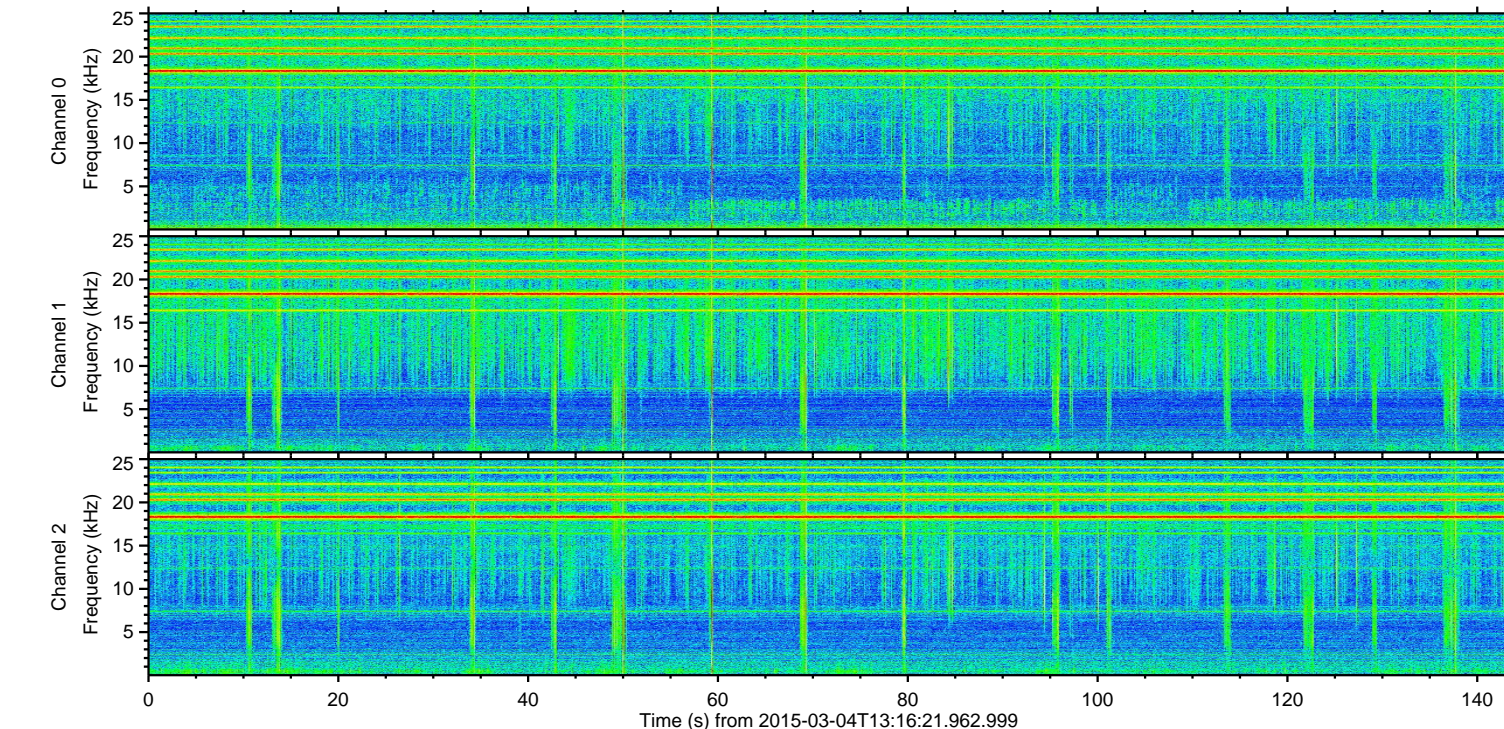
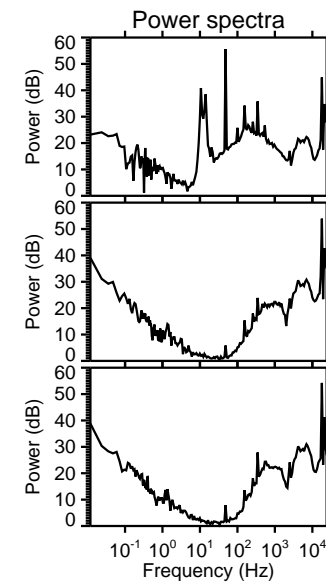
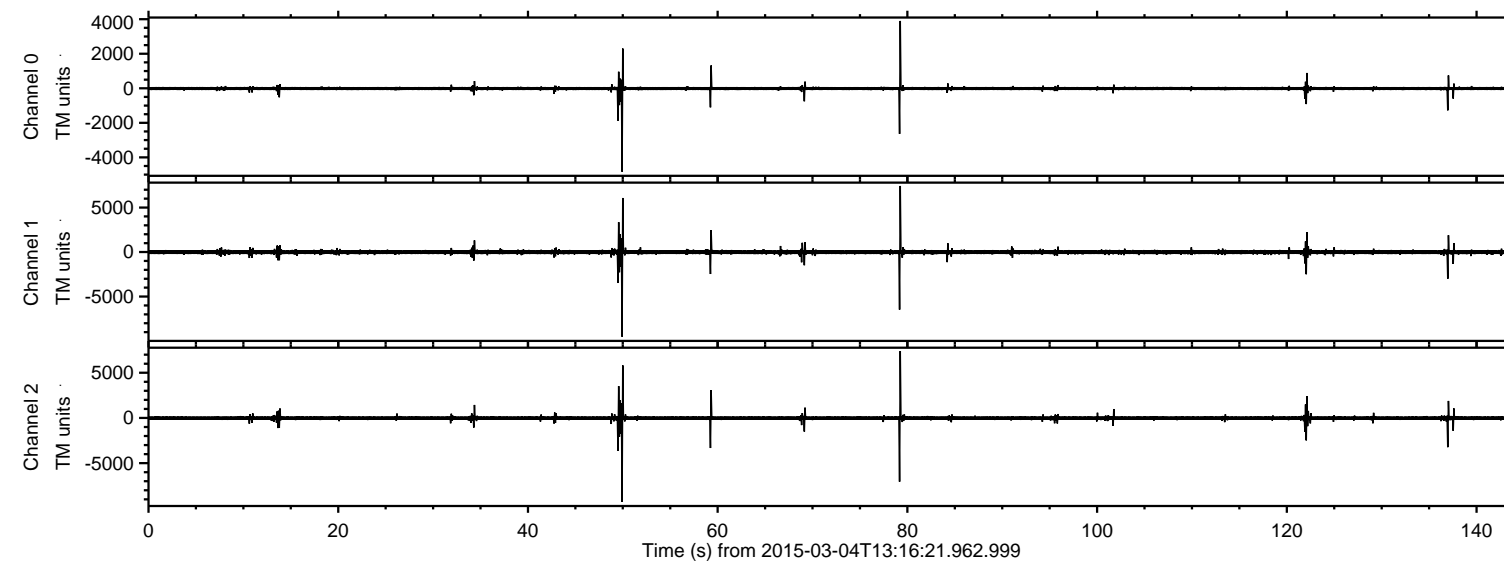
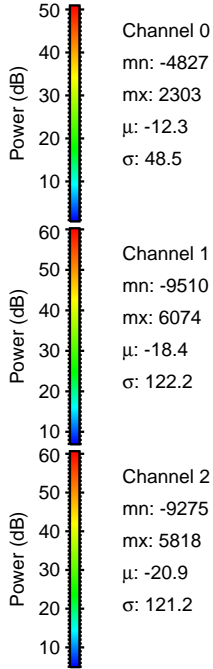
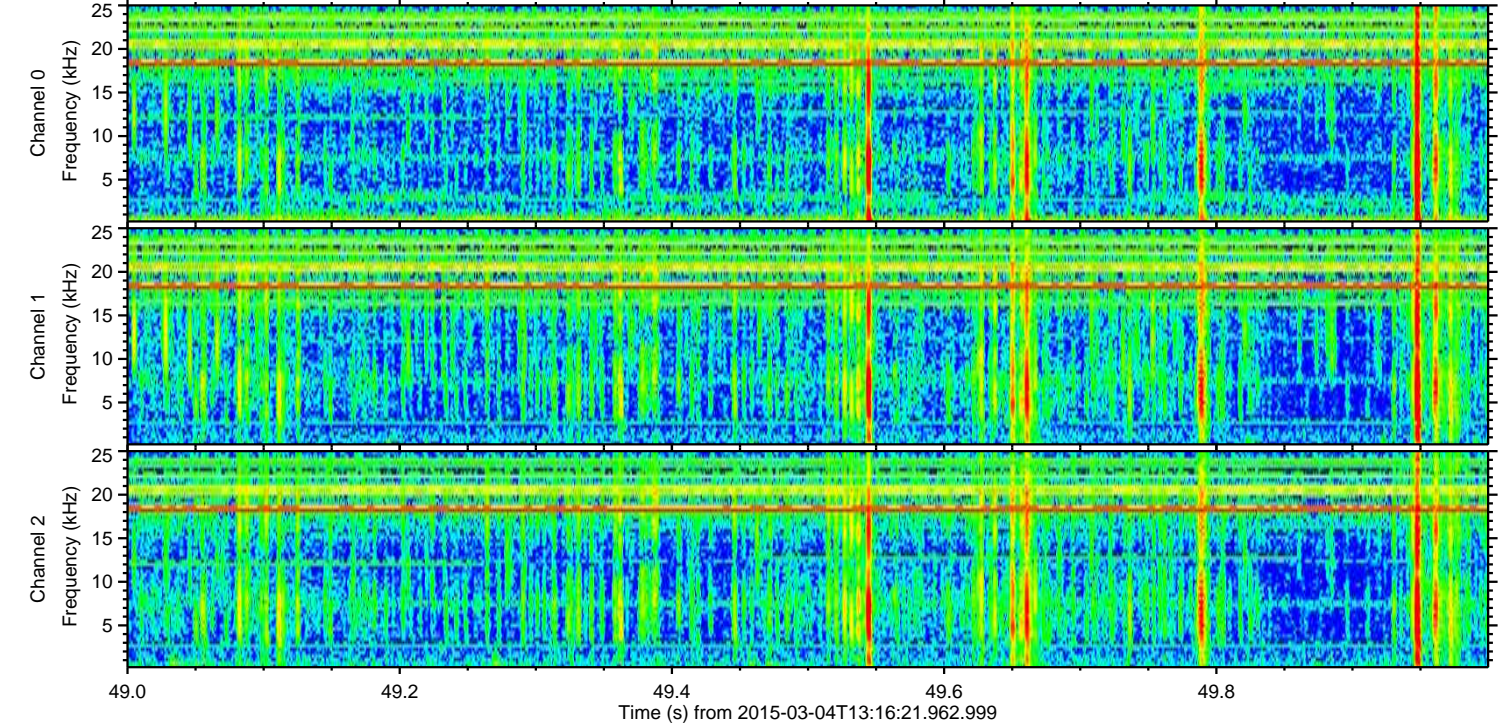
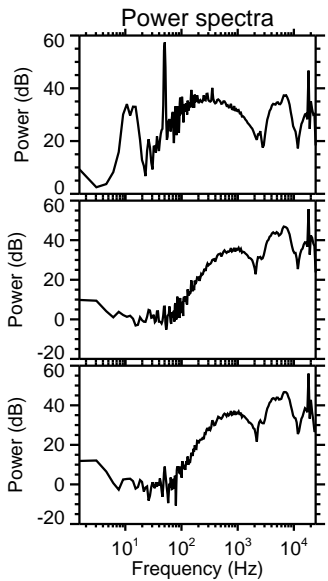
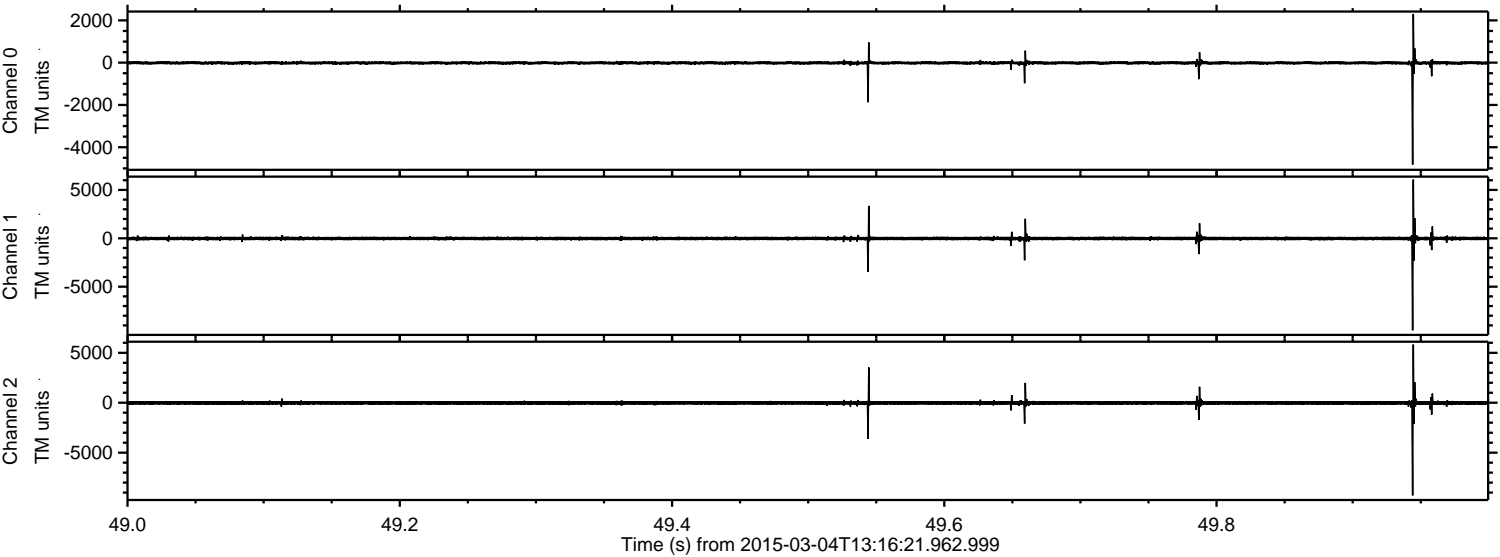

ELMAVAN 3D WAVEFORMS (Measured data sampled at 50 kHz) 49805 packets of 144 samples from 2015-03-04T13:16:21.962.999. Part 80/144

Processed Sat Mar 7 14:34:13 2015 by ELM ver.2012-10-06 from 001__elm20150304_131620__dat00.bin

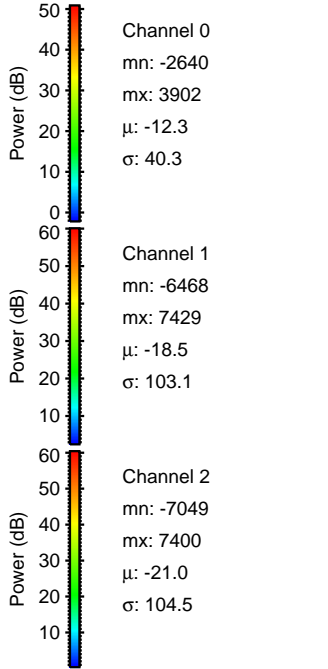
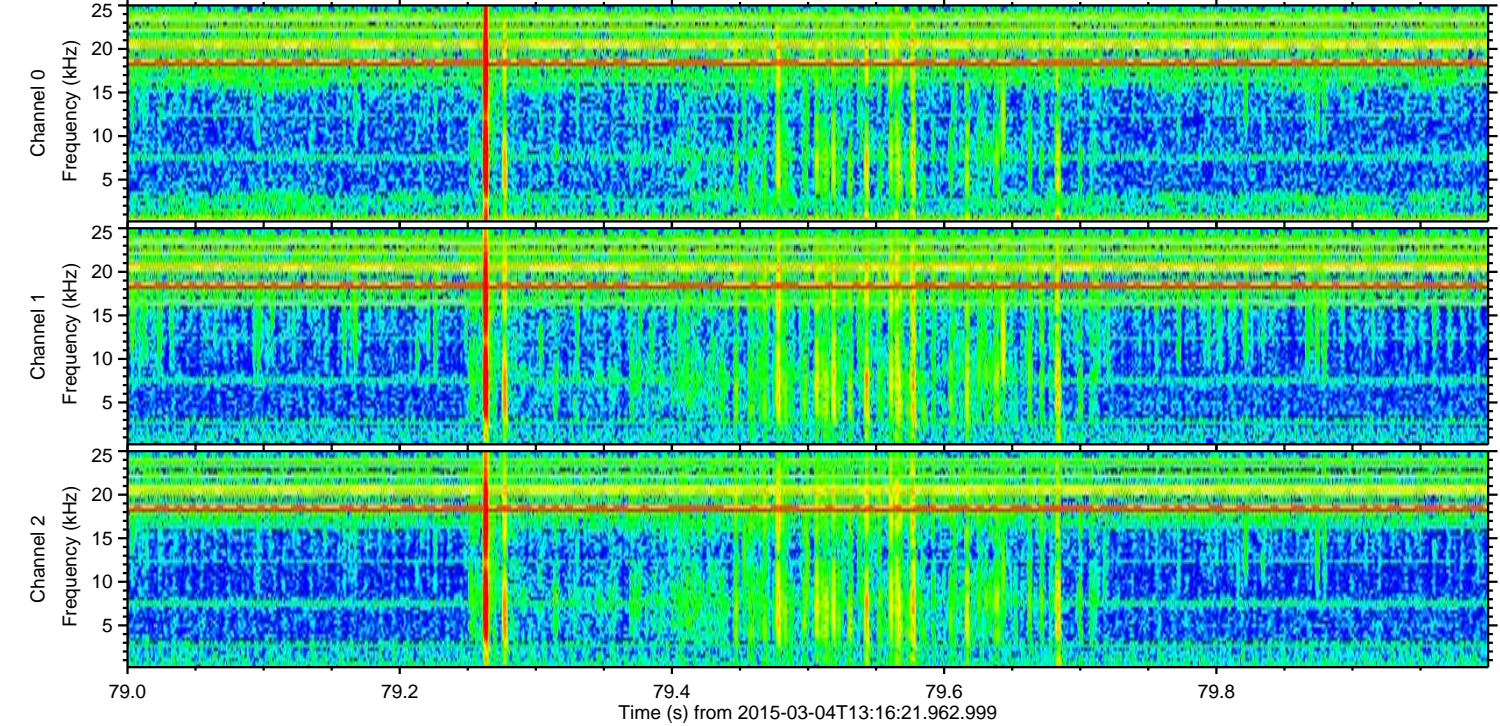
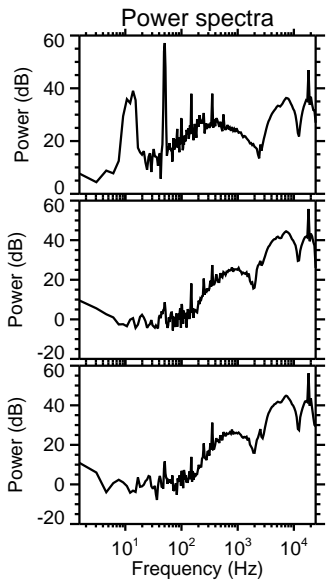
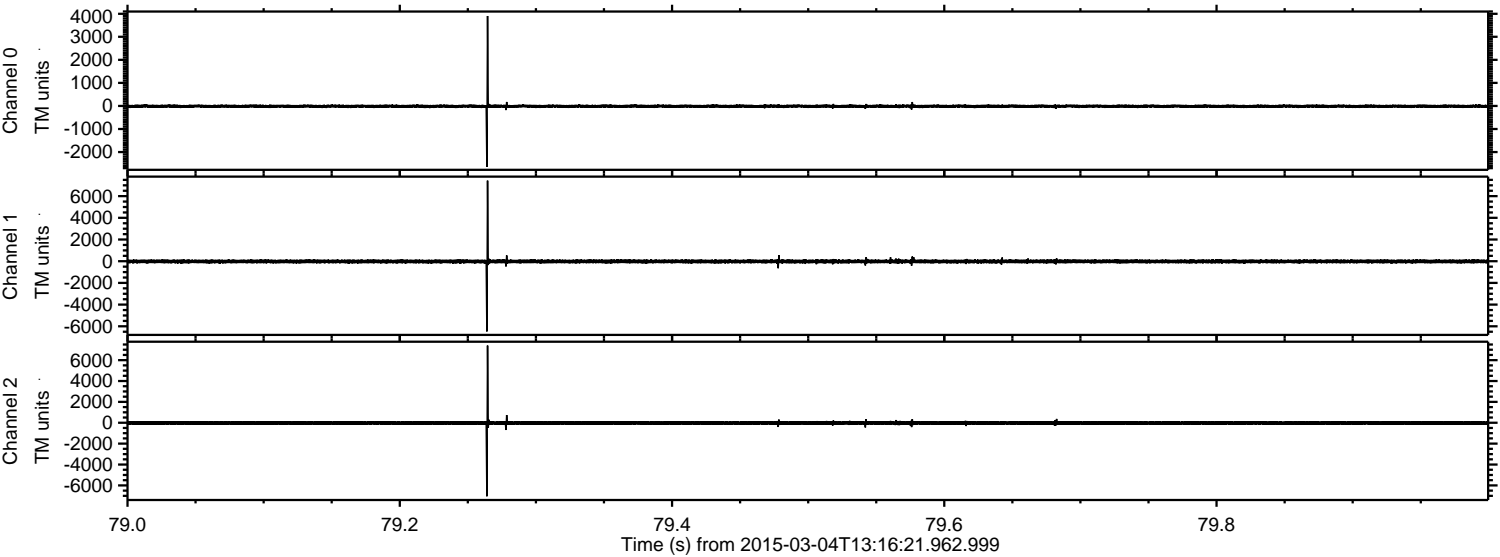

Processed Sat Mar 7 14:34:13 2015 by ELM ver.2012-10-06 from 001__elm20150304_131620__dat00.bin

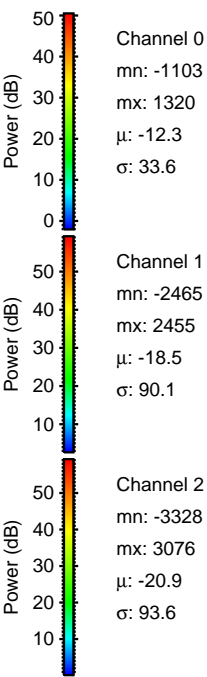
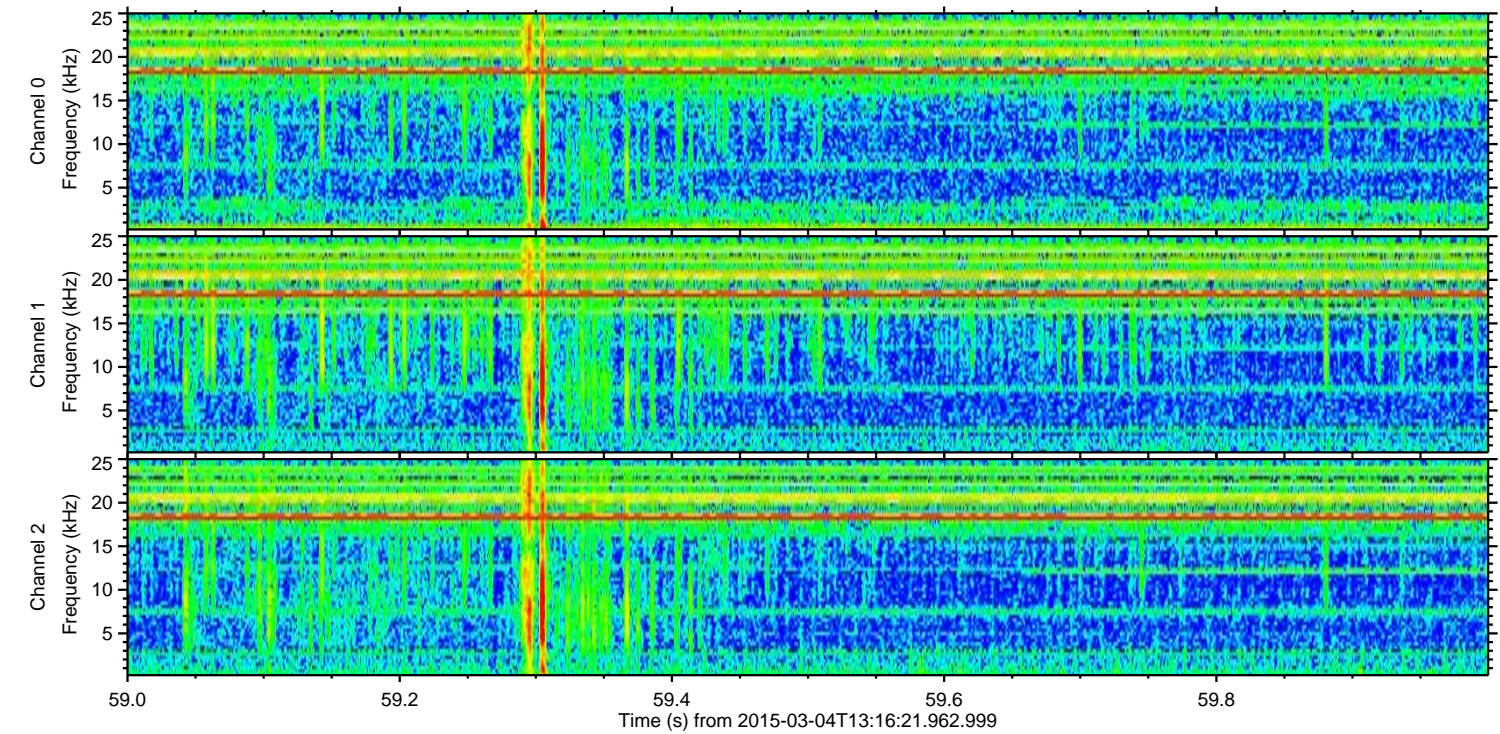
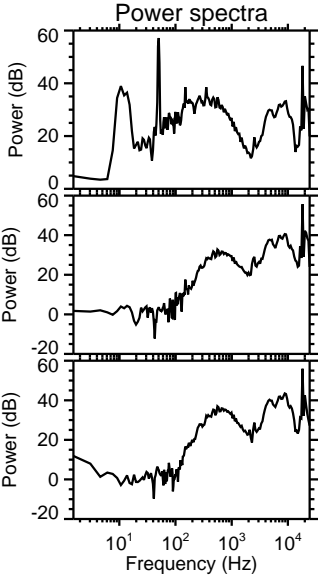
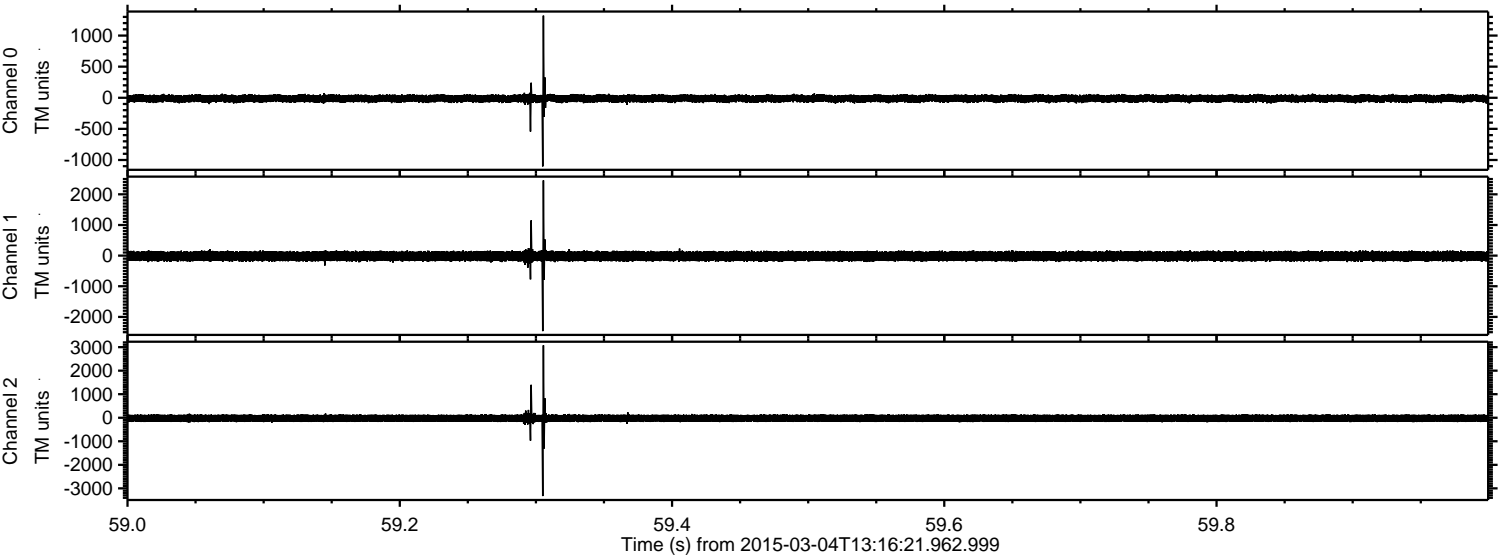

ELMAVAN 3D WAVEFORMS (Measured data sampled at 50 kHz) 49805 packets of 144 samples from 2015-03-04T13:16:21.962.999. Part 138/144

Processed Sat Mar 7 14:34:14 2015 by ELM ver.2012-10-06 from 001__elm20150304_131620__dat00.bin

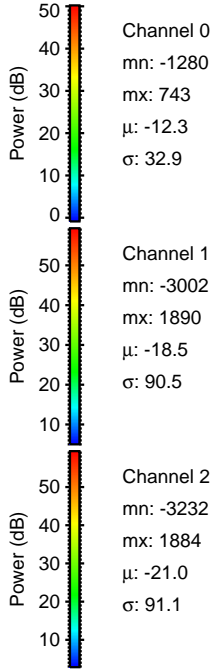
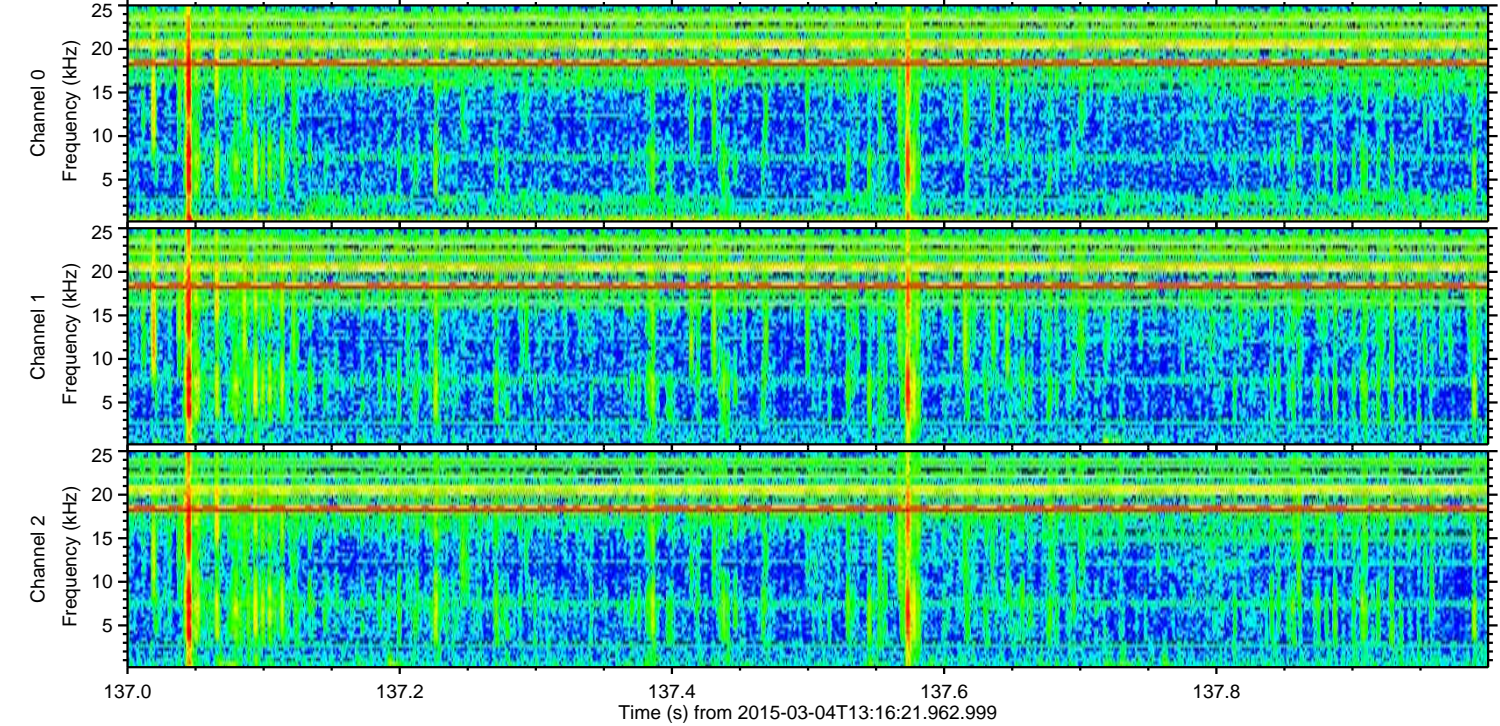
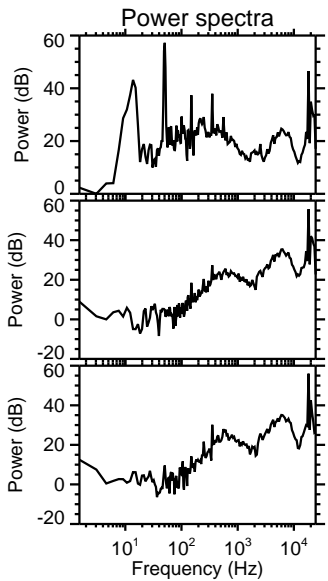
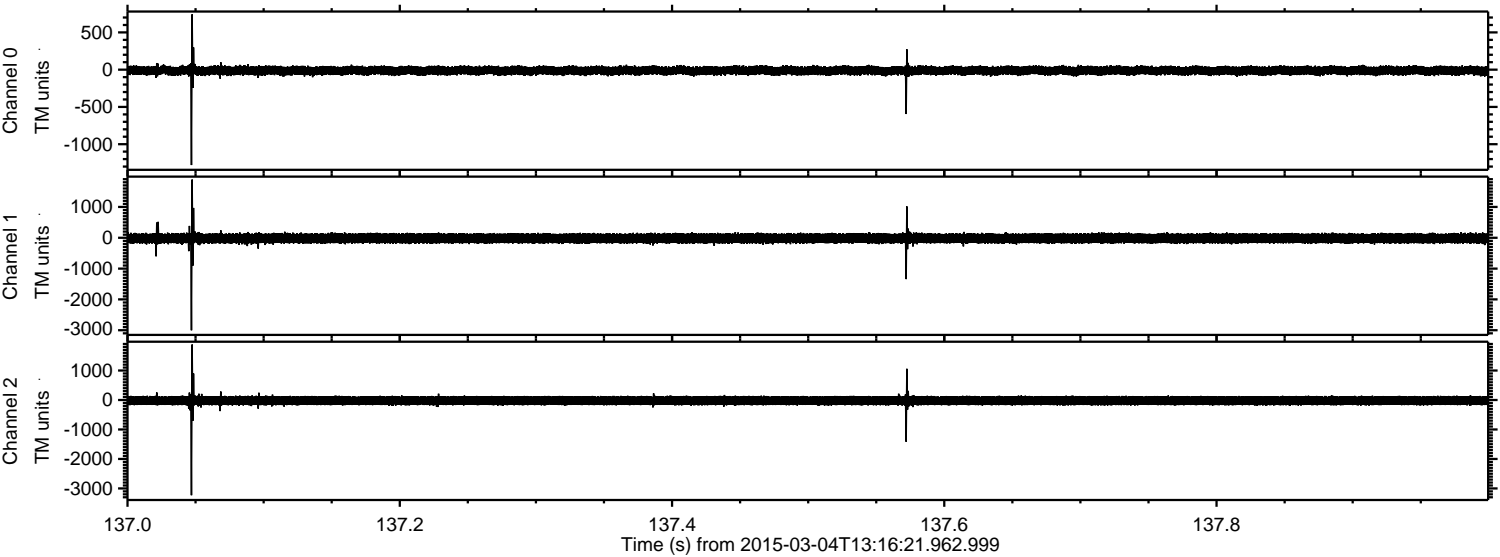

ELMAVAN 3D WAVEFORMS (Measured data sampled at 50 kHz) 49805 packets of 144 samples from 2015-03-04T13:16:21.962.999. Part 123/144

Processed Sat Mar 7 14:34:15 2015 by ELM ver.2012-10-06 from 001__elm20150304_131620__dat00.bin

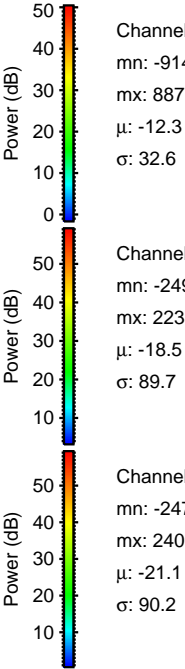
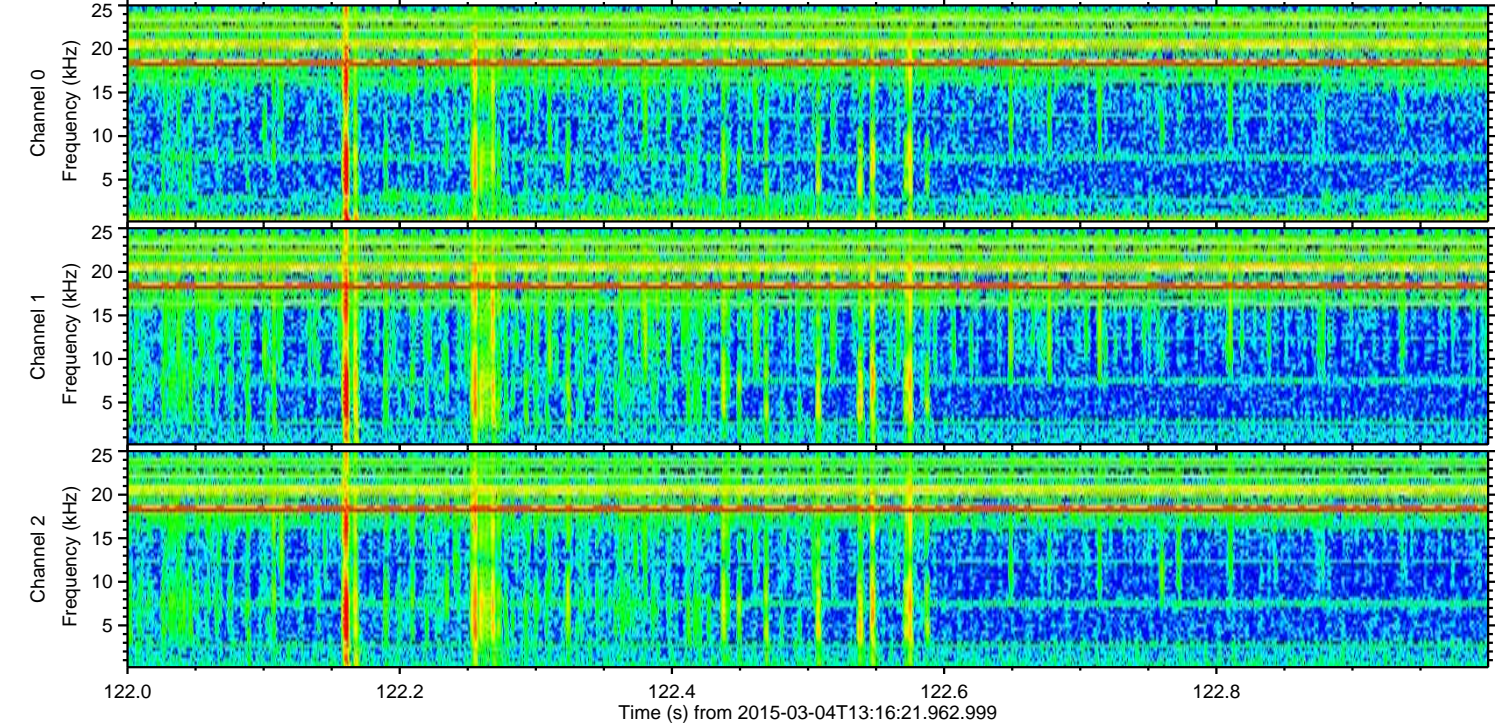
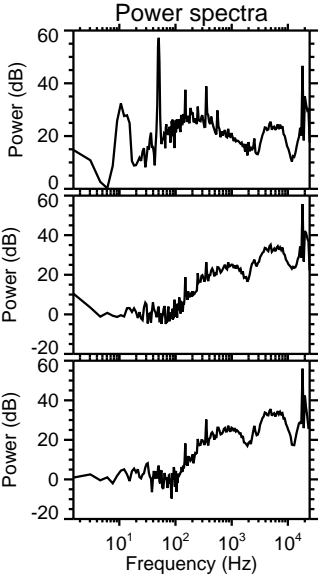
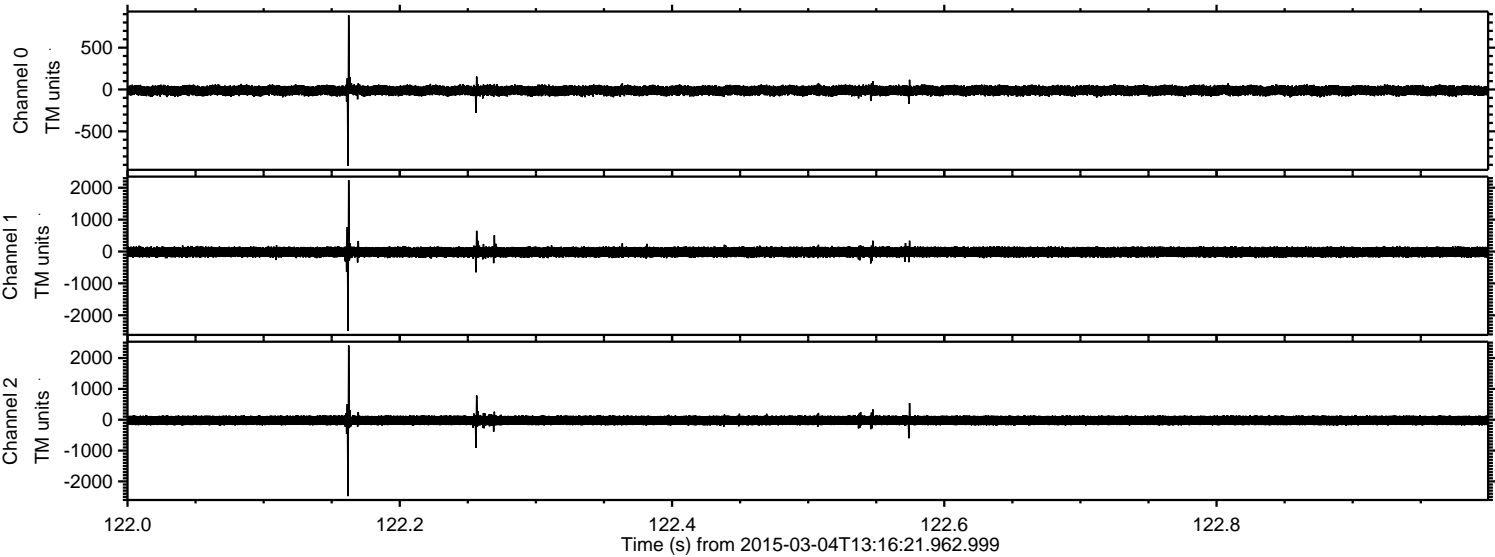

ELMAVAN 3D WAVEFORMS (Measured data sampled at 50 kHz) 49805 packets of 144 samples from 2015-03-04T13:16:21.962.999. Part 122/144

Processed Sat Mar 7 14:34:16 2015 by ELM ver.2012-10-06 from 001__elm20150304_131620__dat00.bin

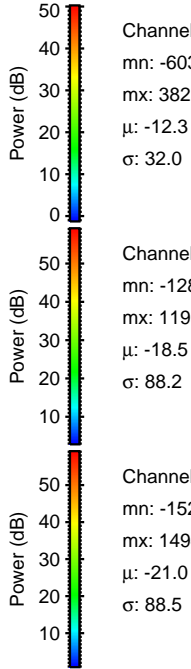
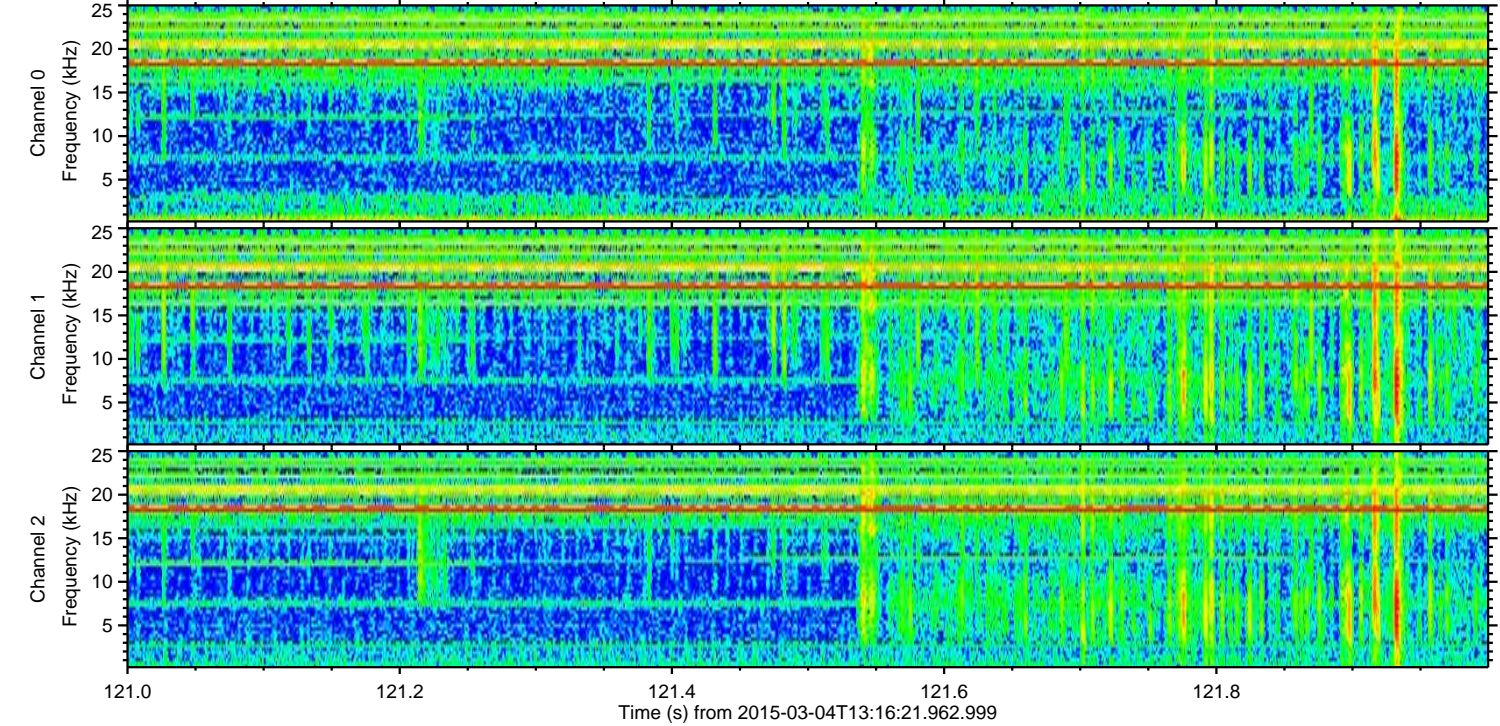
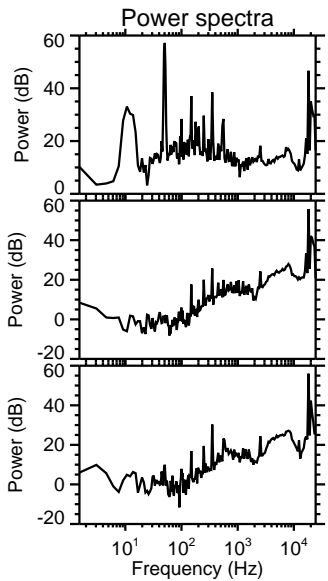
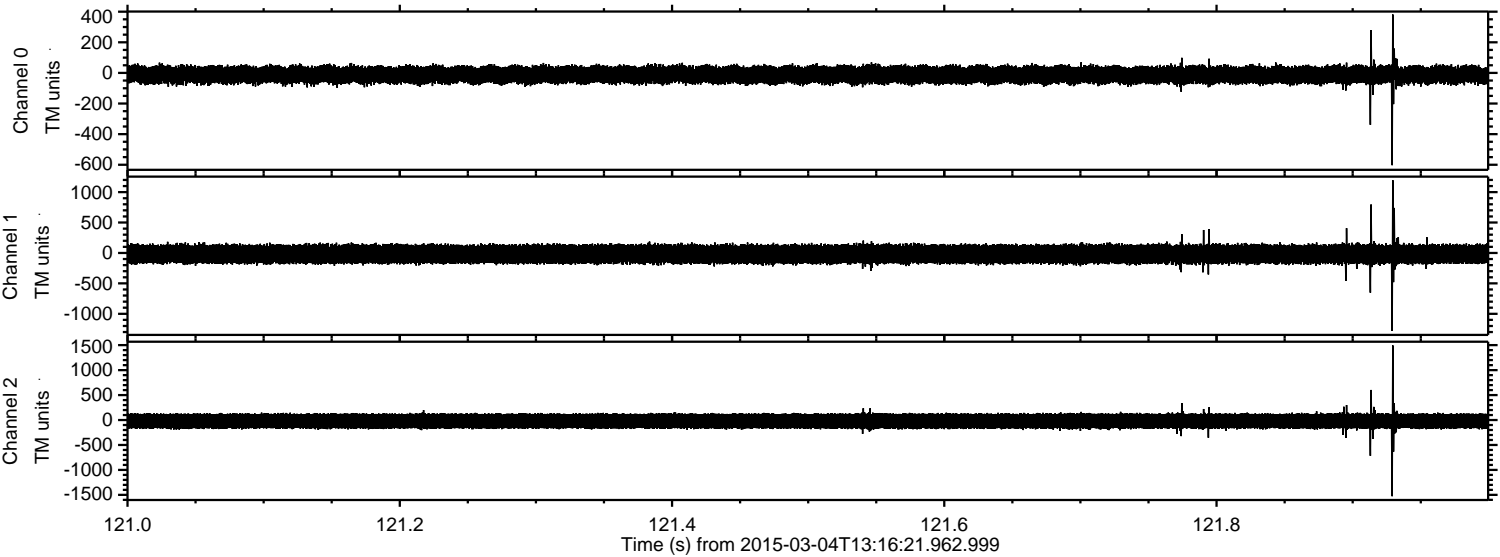

Channel 0
mn: -603
mx: 382
 μ : -12.3
 σ : 32.0

Channel 1
mn: -1283
mx: 1195
 μ : -18.5
 σ : 88.2

Channel 2
mn: -1526
mx: 1494
 μ : -21.0
 σ : 88.5

Processed Sat Mar 7 14:34:17 2015 by ELM ver.2012-10-06 from 001__elm20150304_131620__dat00.bin

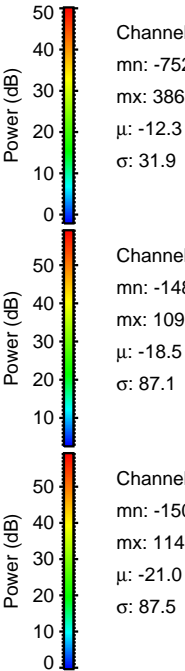
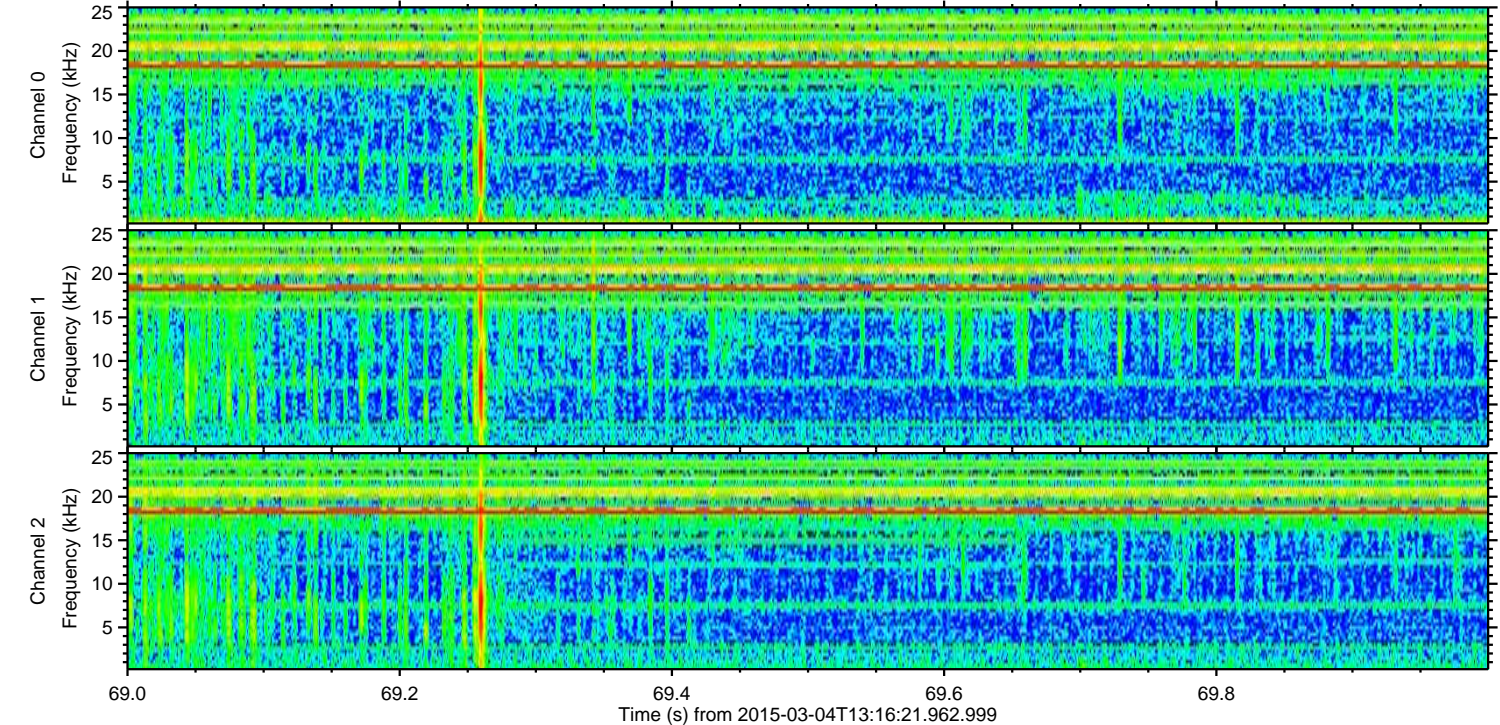
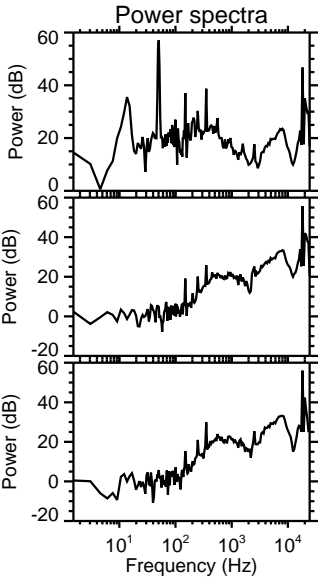
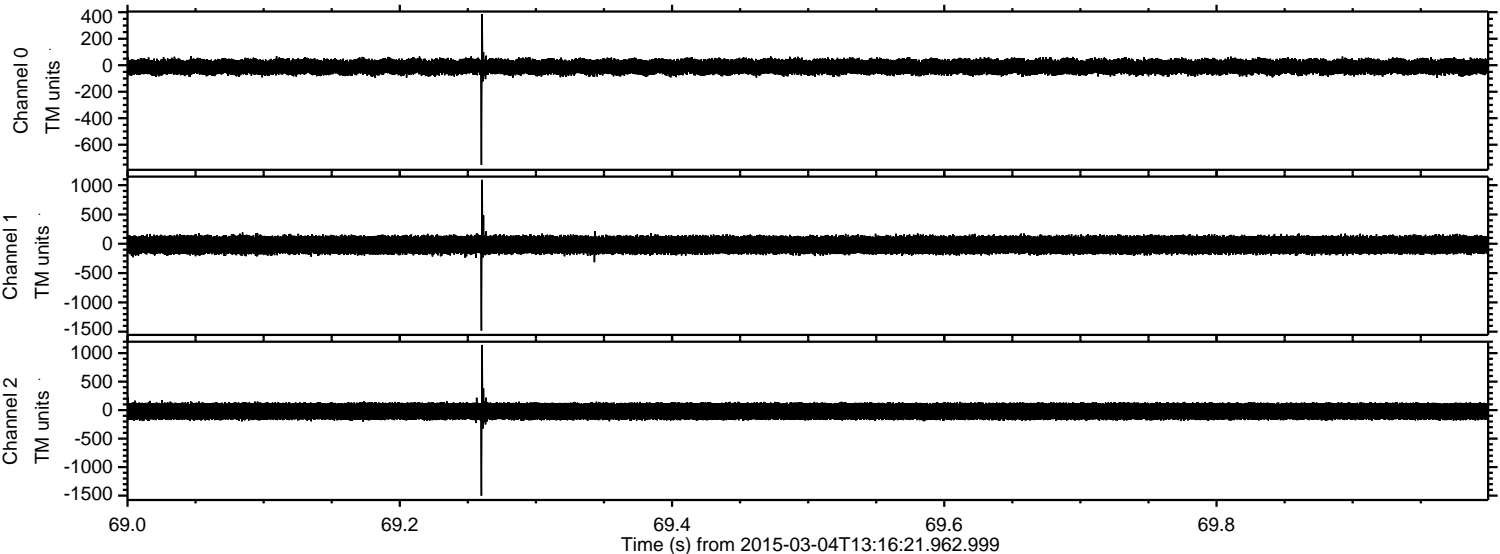

Processed Sat Mar 7 14:34:18 2015 by ELM ver.2012-10-06 from 001__elm20150304_131620__dat00.bin

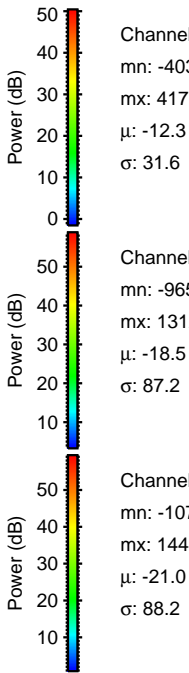
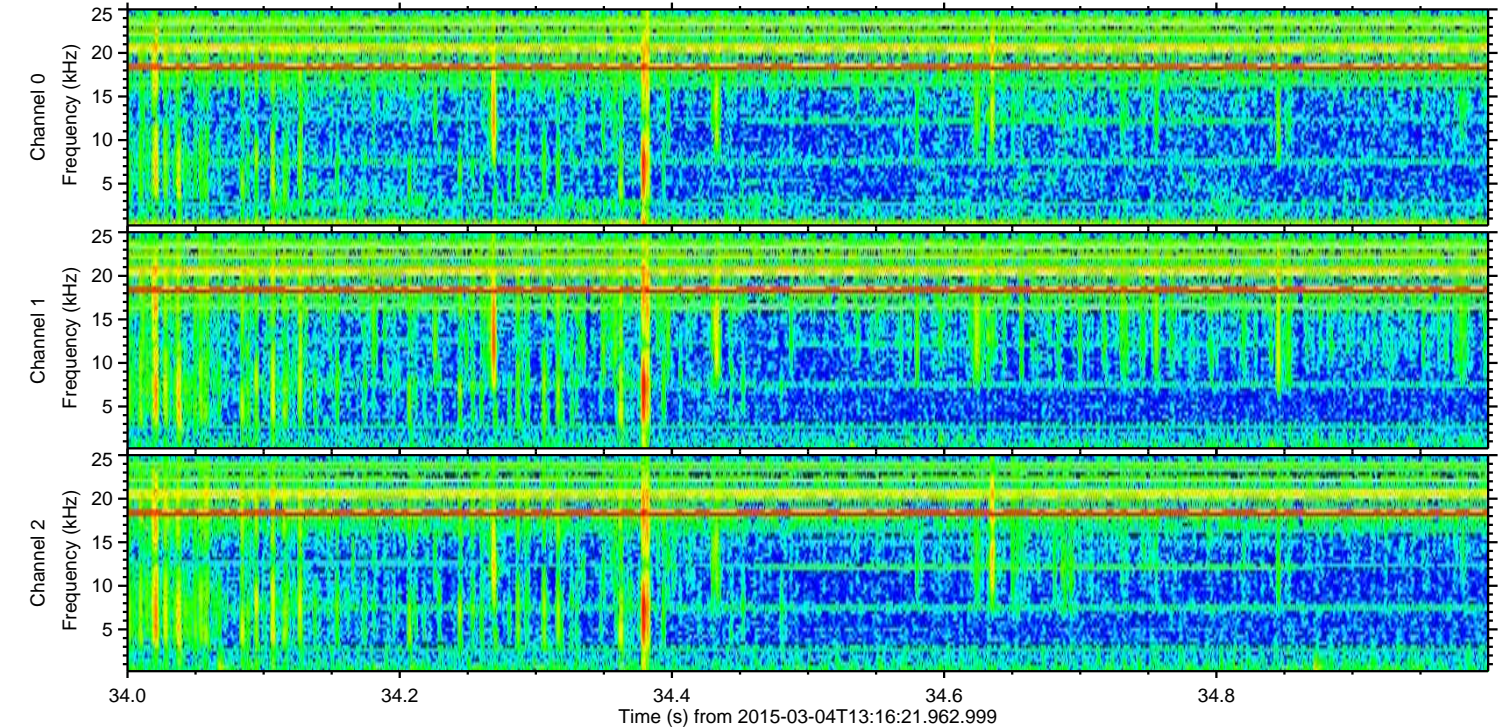
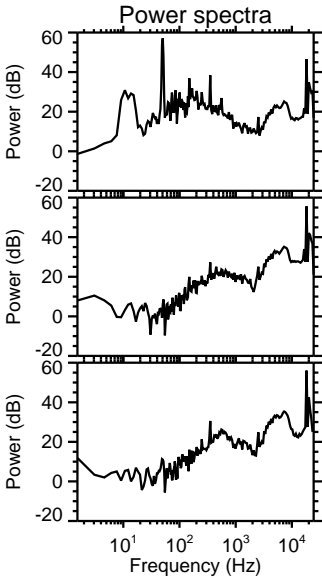
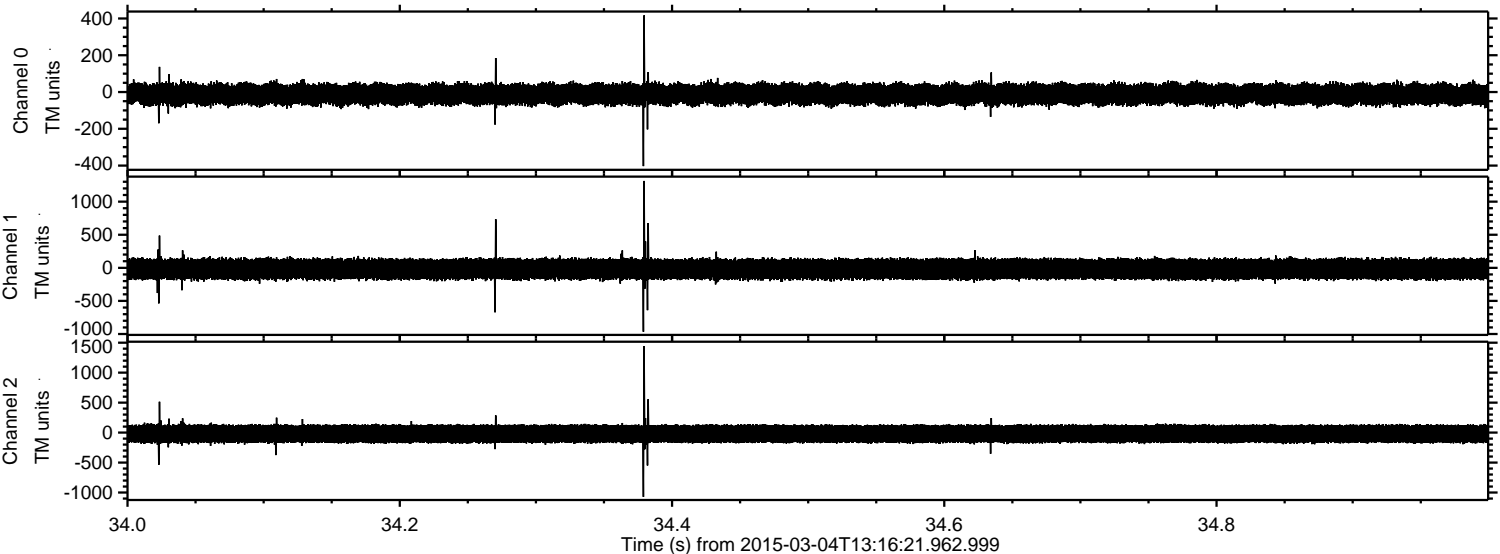

Processed Sat Mar 7 14:34:19 2015 by ELM ver.2012-10-06 from 001__elm20150304_131620__dat00.bin

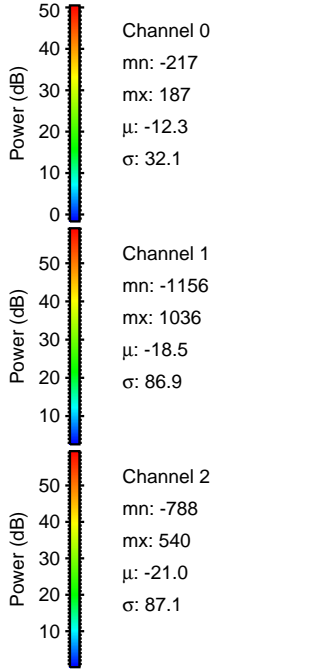
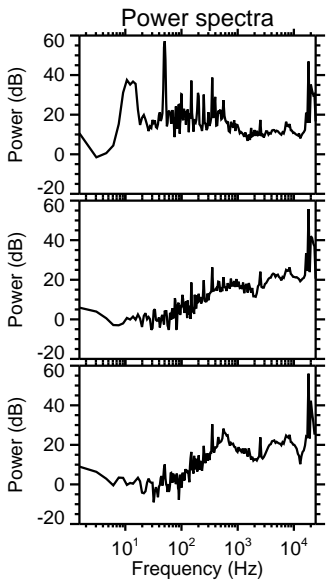
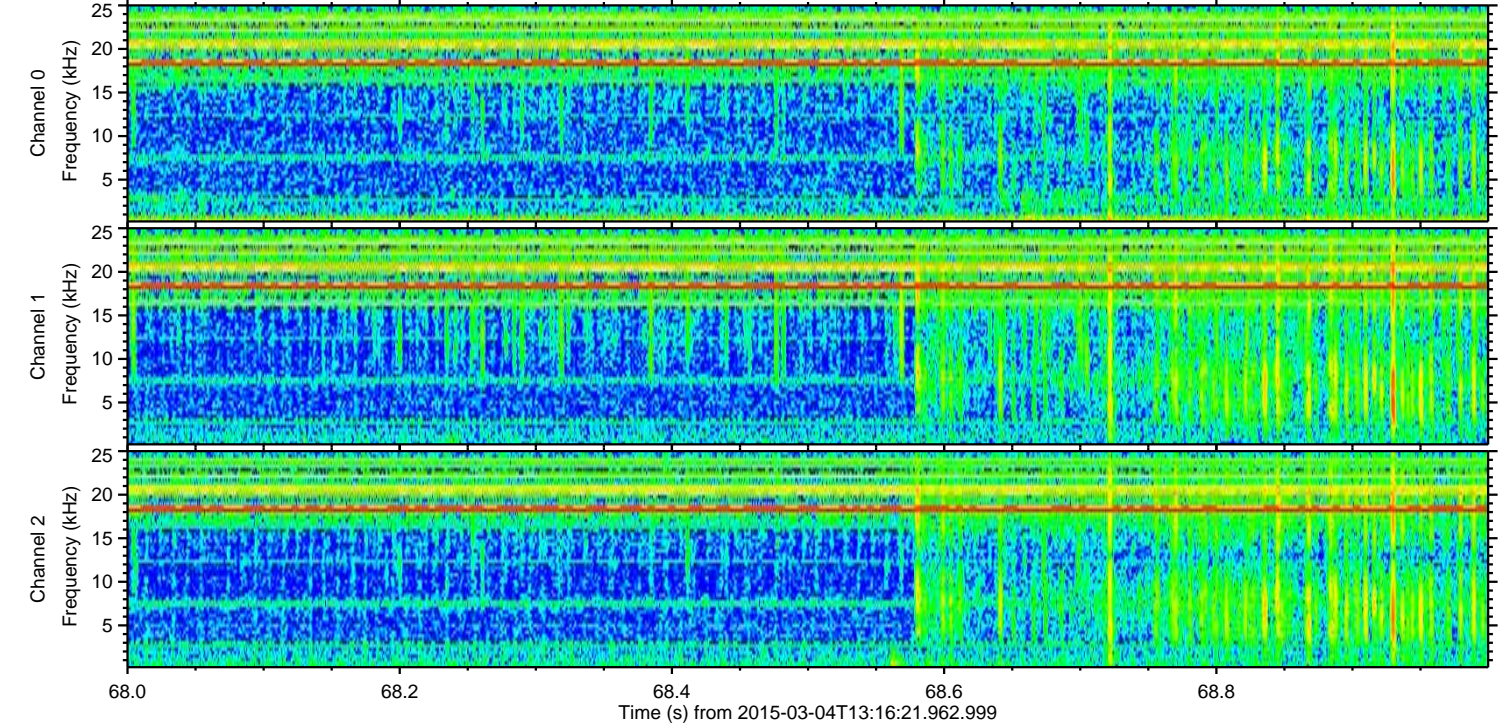
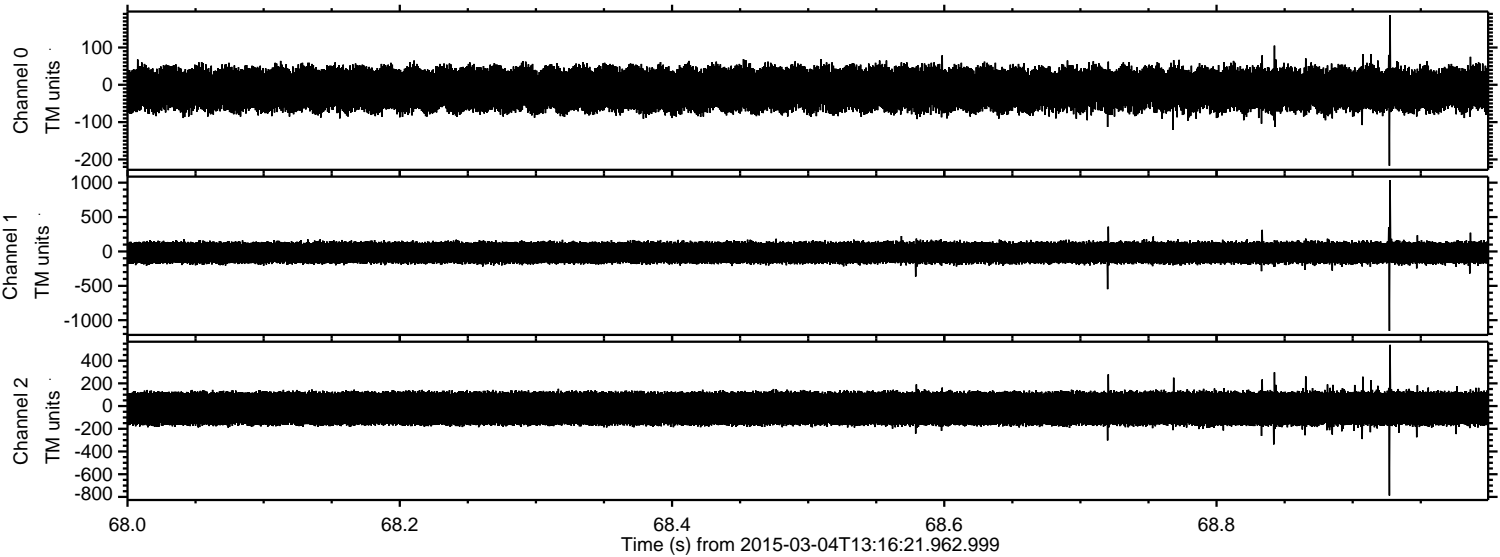

Channel 0
mn: -217
mx: 187
 μ : -12.3
 σ : 32.1

Channel 1
mn: -1156
mx: 1036
 μ : -18.5
 σ : 86.9

Channel 2
mn: -788
mx: 540
 μ : -21.0
 σ : 87.1

Processed Sat Mar 7 14:34:20 2015 by ELM ver.2012-10-06 from 001__elm20150304_131620__dat00.bin

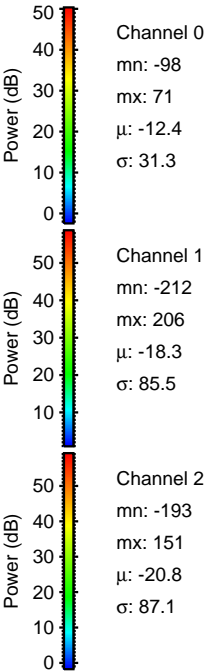
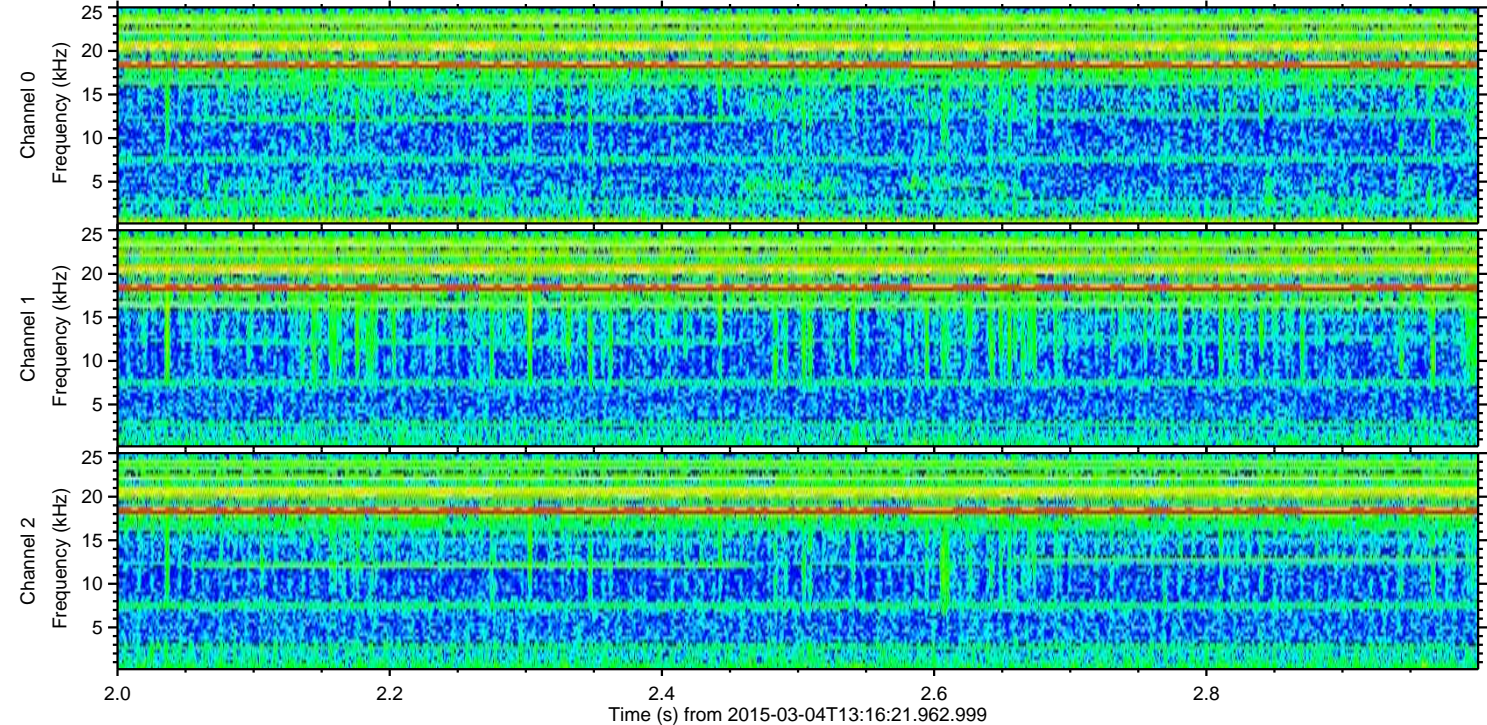
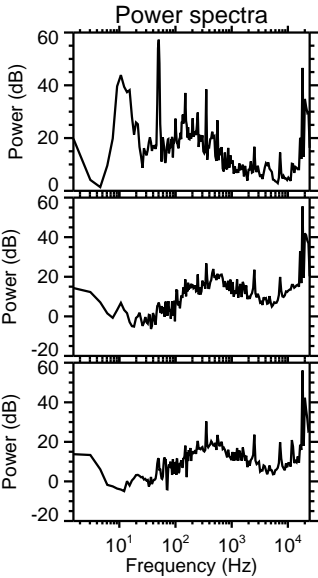
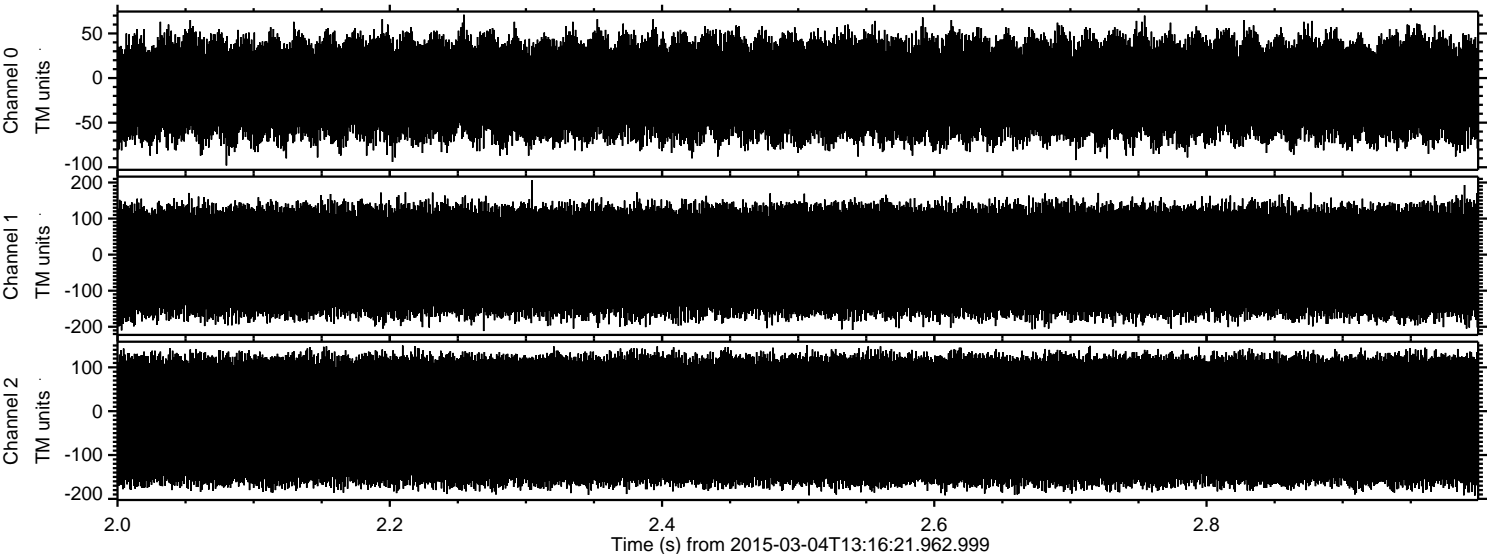

Channel 0
mn: -98
mx: 71
 μ : -12.4
 σ : 31.3

Channel 1
mn: -212
mx: 206
 μ : -18.3
 σ : 85.5

Channel 2
mn: -193
mx: 151
 μ : -20.8
 σ : 87.1