

ELMAVAN 3D WAVEFORMS (Measured data sampled at 50 kHz) 49805 packets of 144 samples from 2015-03-04T12:21:20.150.999.

Processed Sat Mar 7 14:21:20 2015 by ELM ver.2012-10-06 from 001__elm20150304_122119__dat00.bin

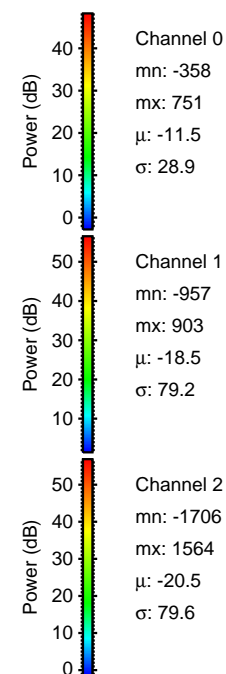
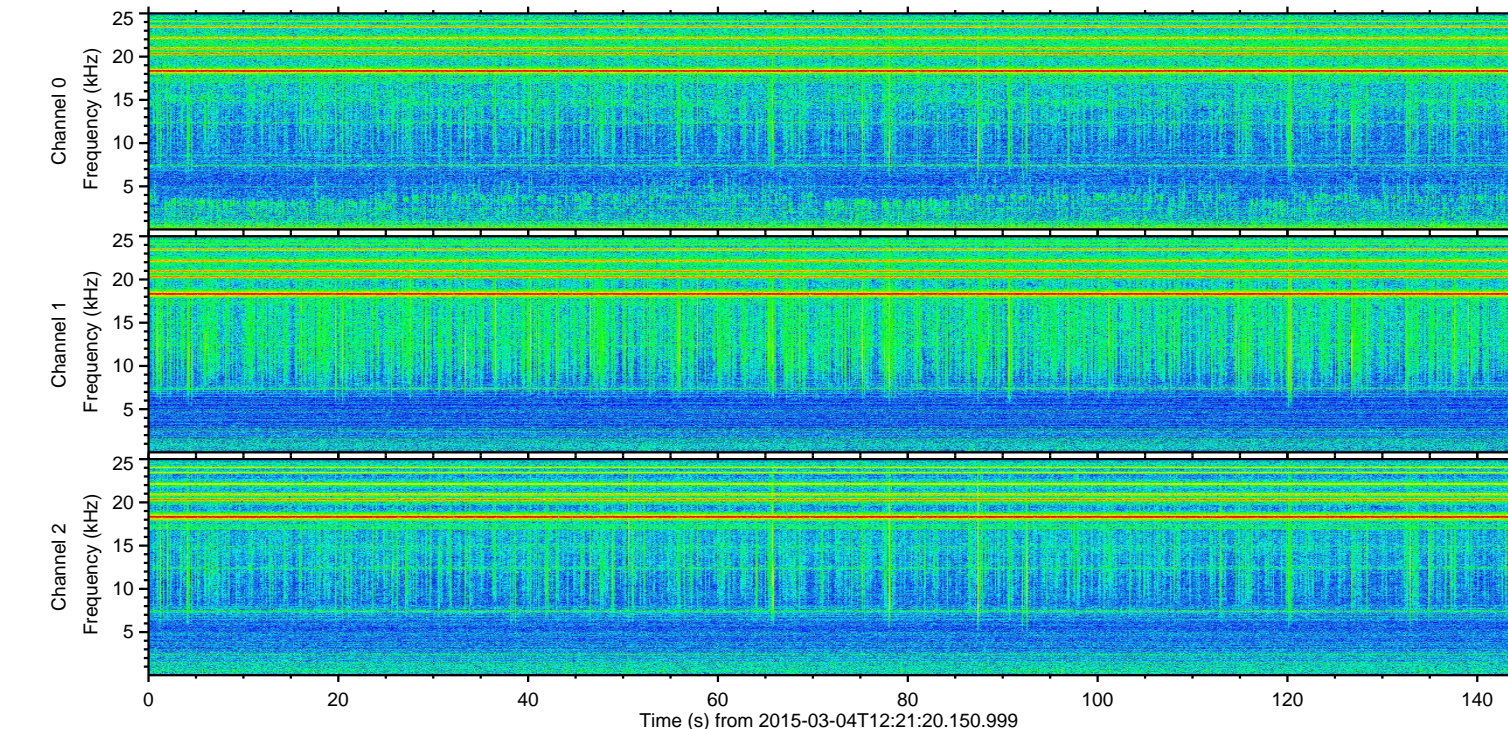
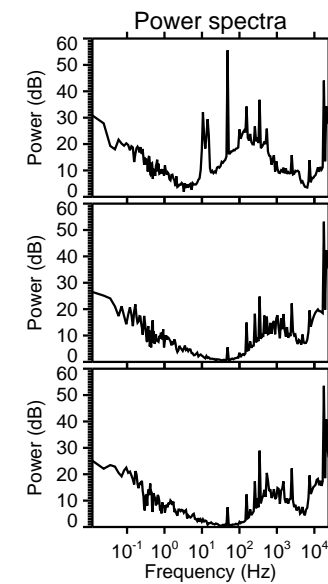
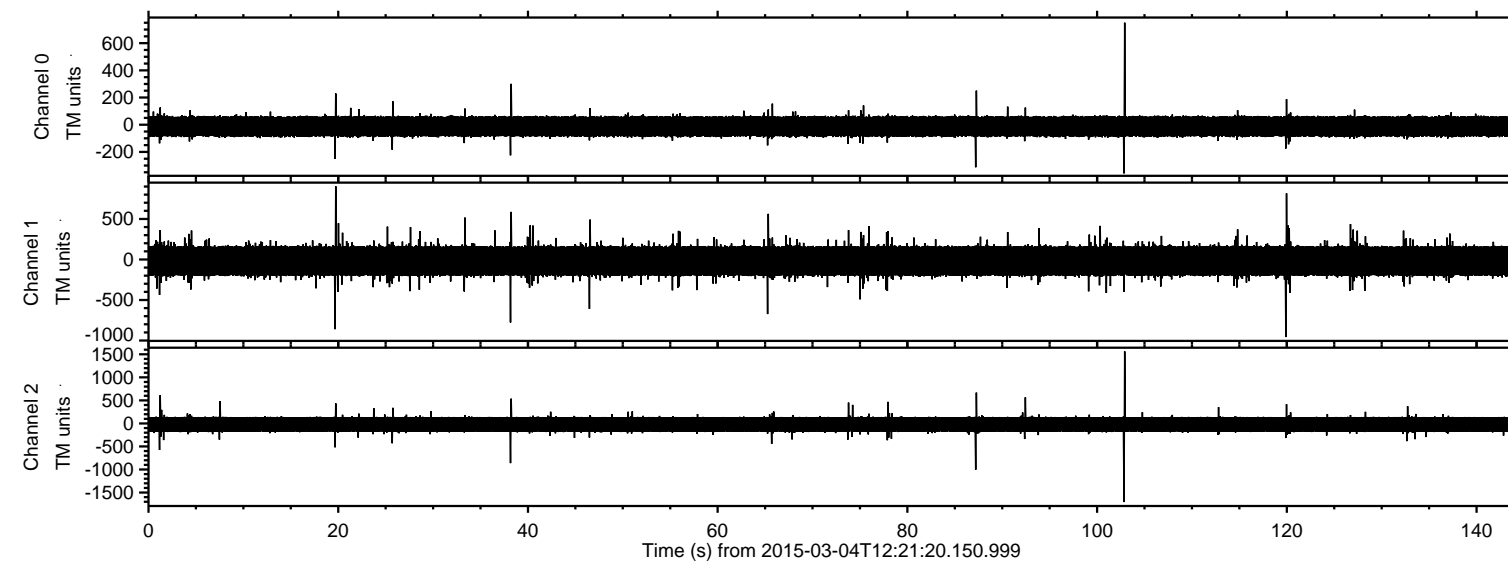

ELMAVAN 3D WAVEFORMS (Measured data sampled at 50 kHz) 49805 packets of 144 samples from 2015-03-04T12:21:20.150.999. Part 103/144

Processed Sat Mar 7 14:21:34 2015 by ELM ver.2012-10-06 from 001__elm20150304_122119__dat00.bin

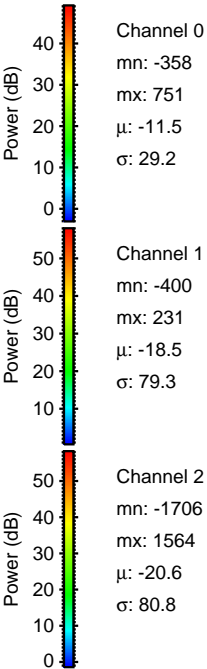
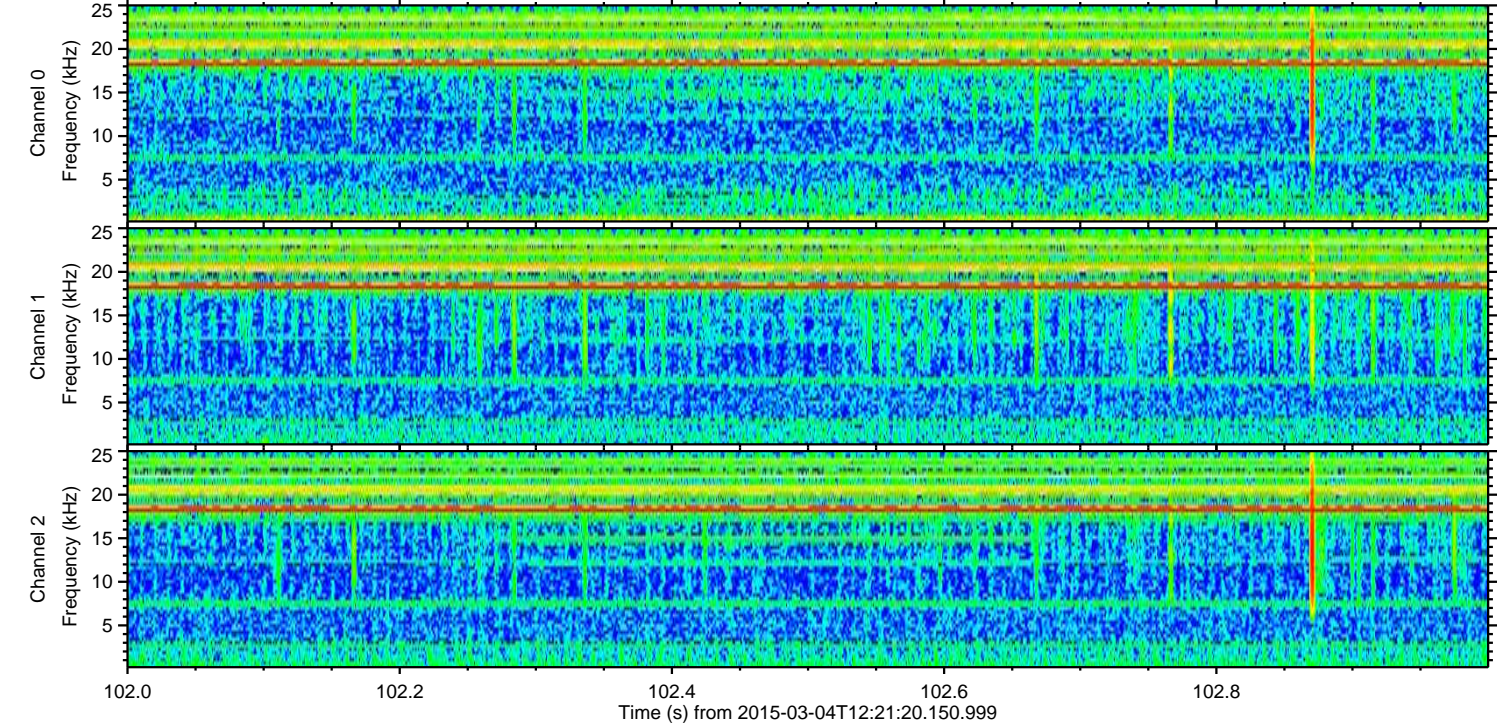
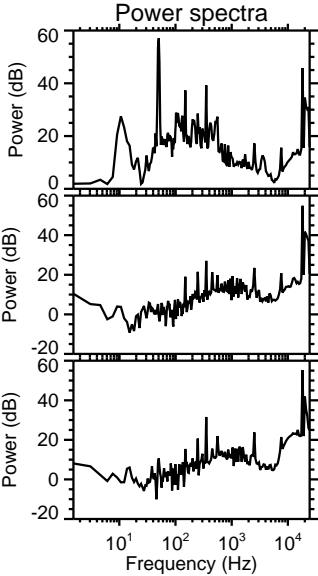
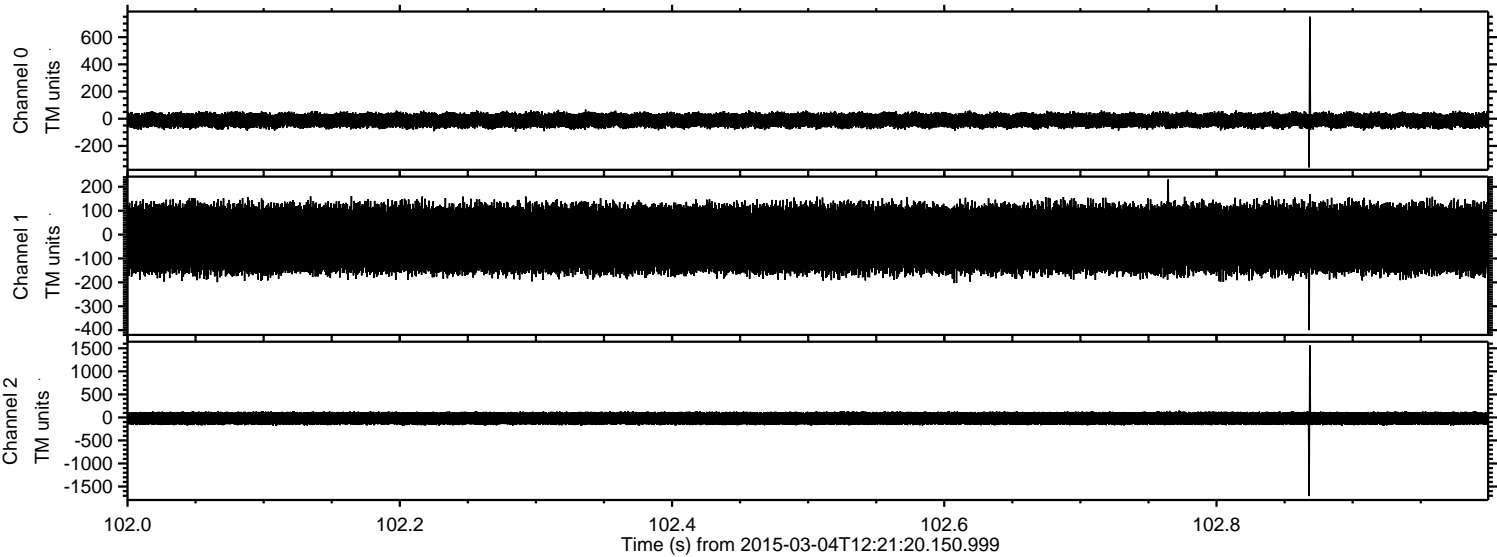

Processed Sat Mar 7 14:21:35 2015 by ELM ver.2012-10-06 from 001__elm20150304_122119__dat00.bin

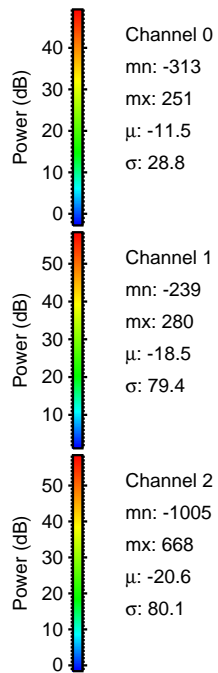
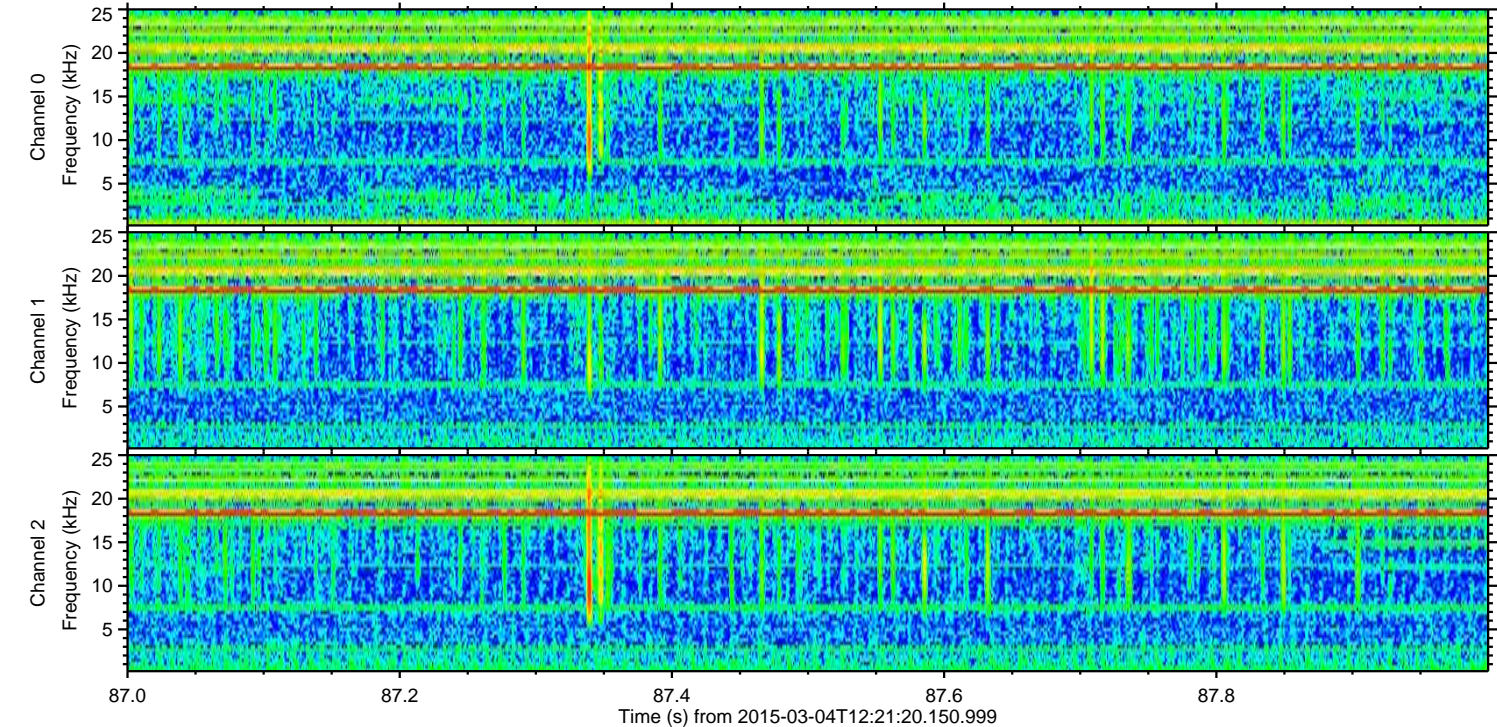
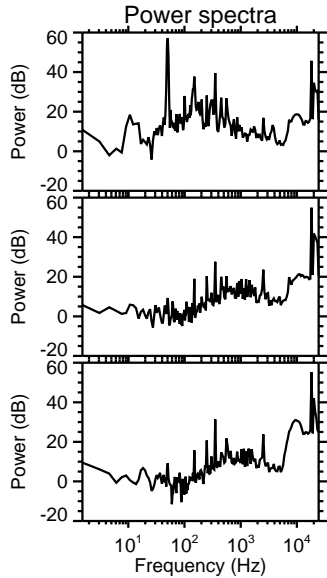
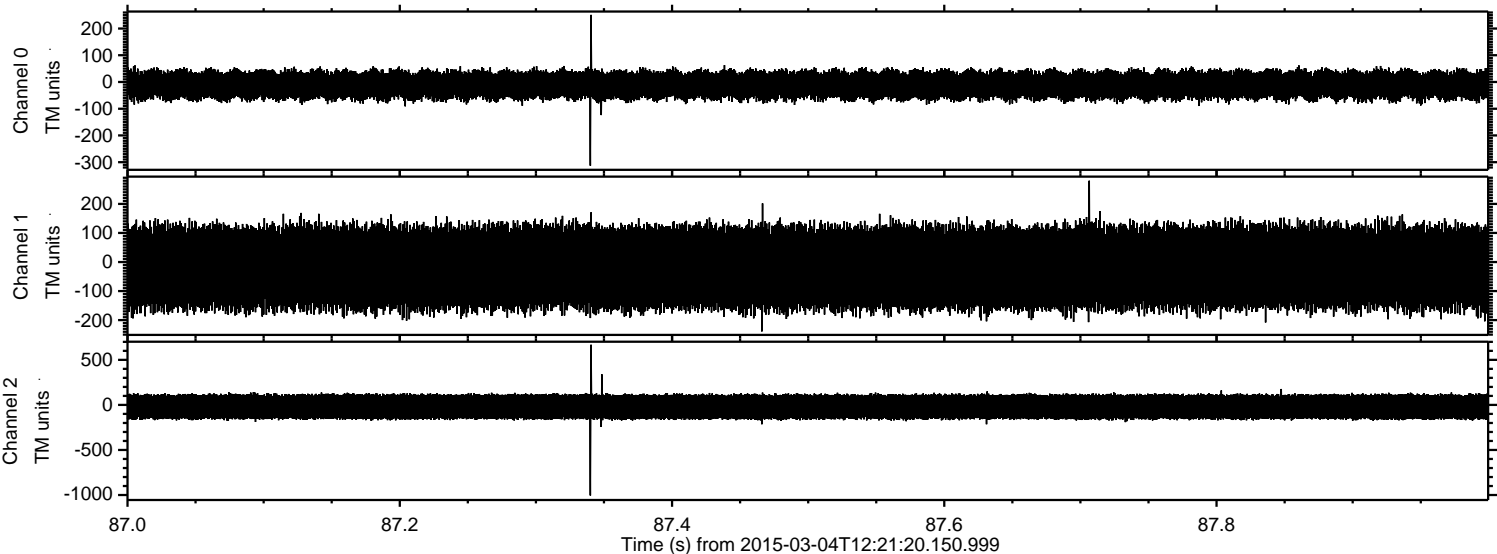

Processed Sat Mar 7 14:21:36 2015 by ELM ver.2012-10-06 from 001__elm20150304_122119__dat00.bin

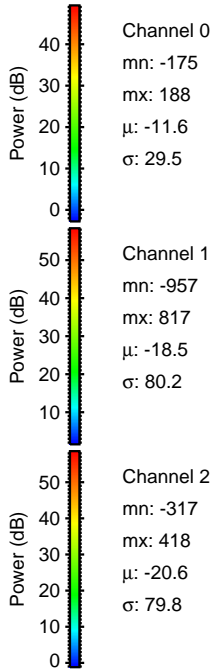
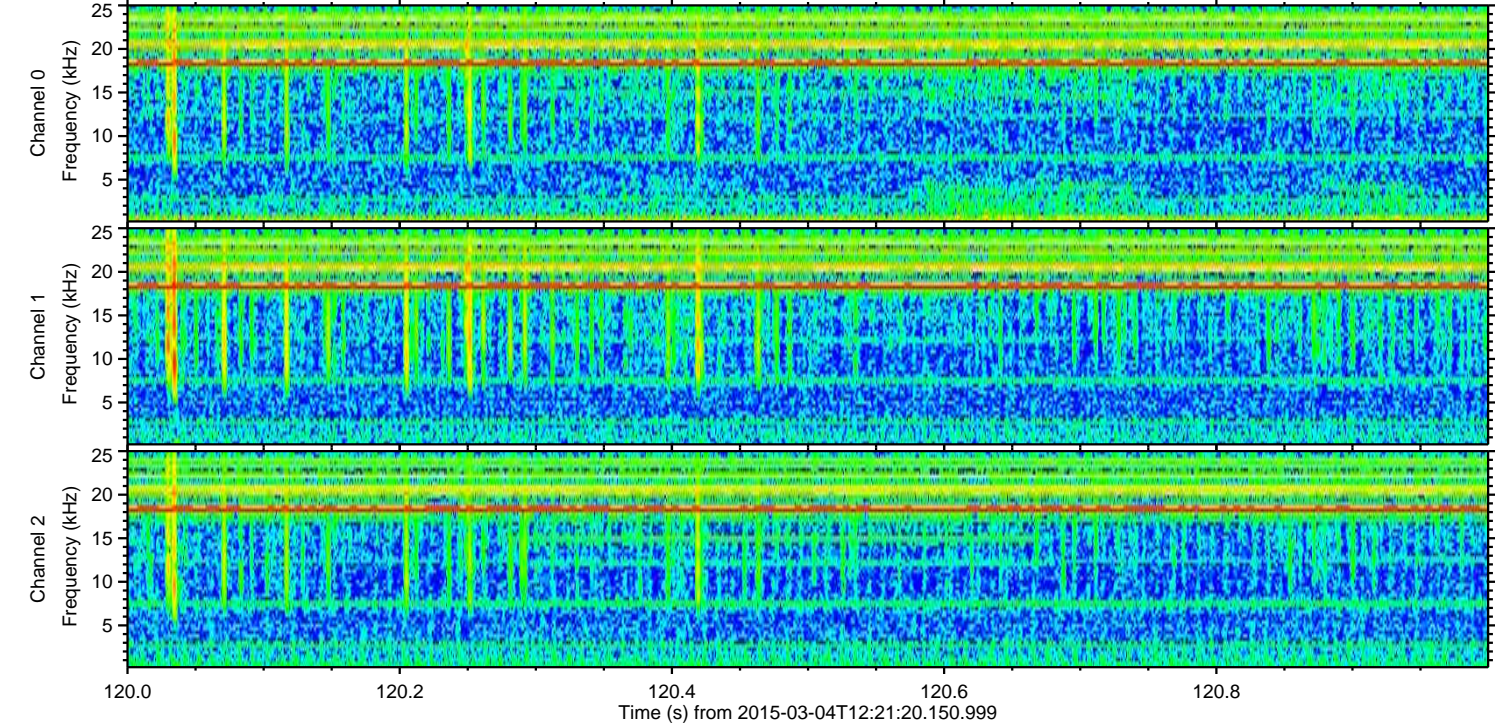
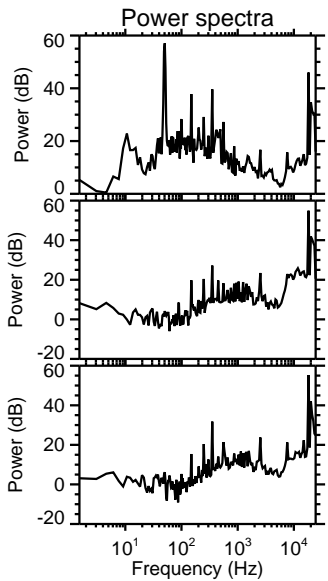
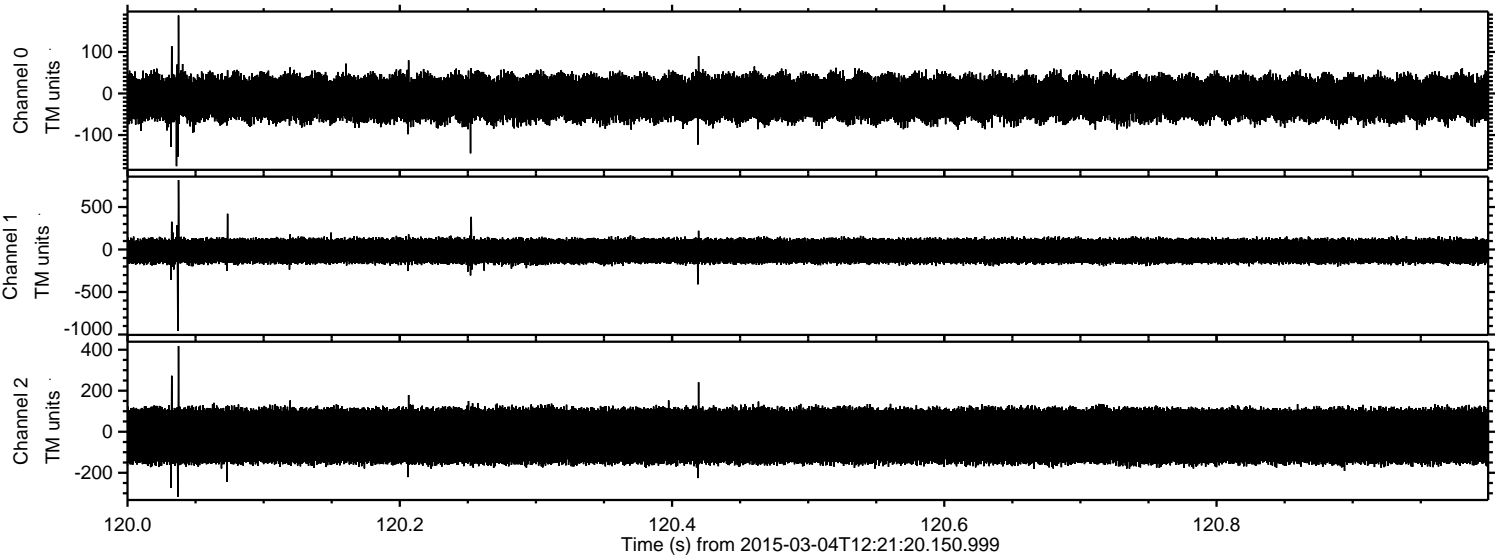

Processed Sat Mar 7 14:21:37 2015 by ELM ver.2012-10-06 from 001__elm20150304_122119__dat00.bin

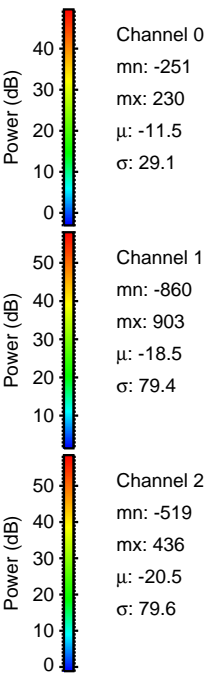
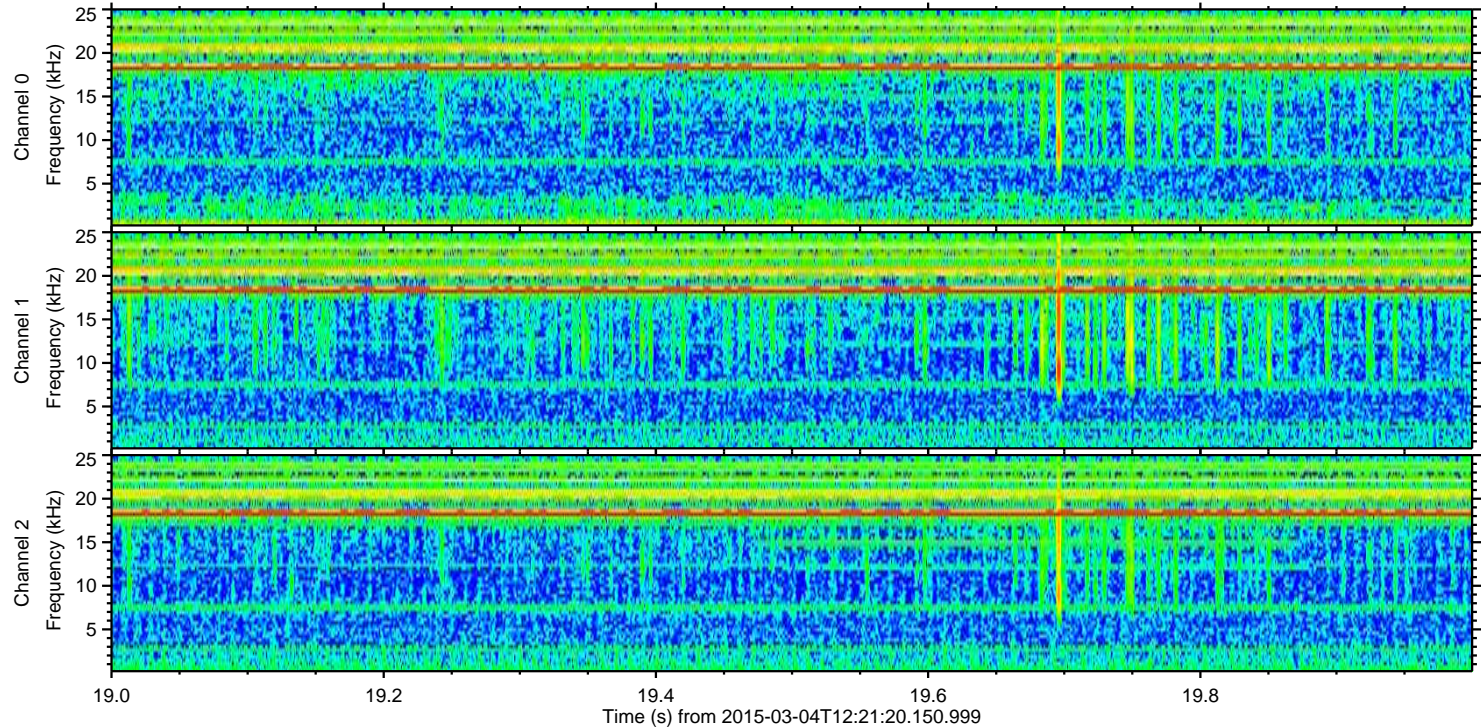
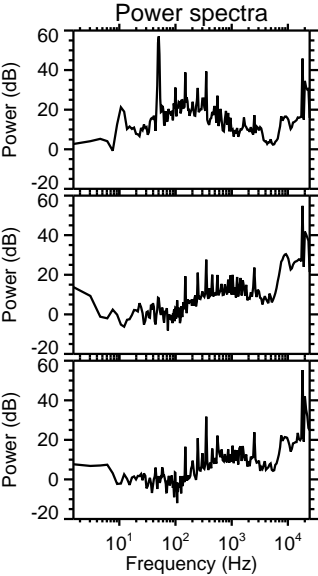
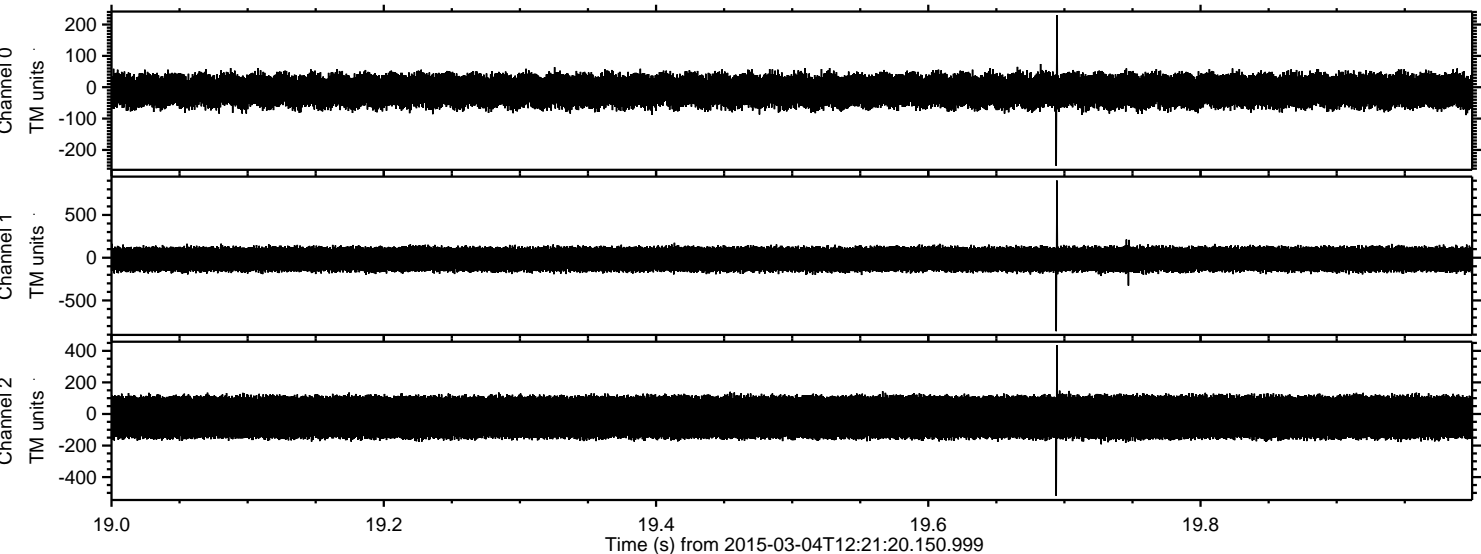

Processed Sat Mar 7 14:21:38 2015 by ELM ver.2012-10-06 from 001__elm20150304_122119__dat00.bin

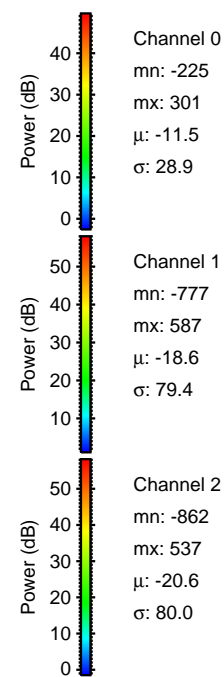
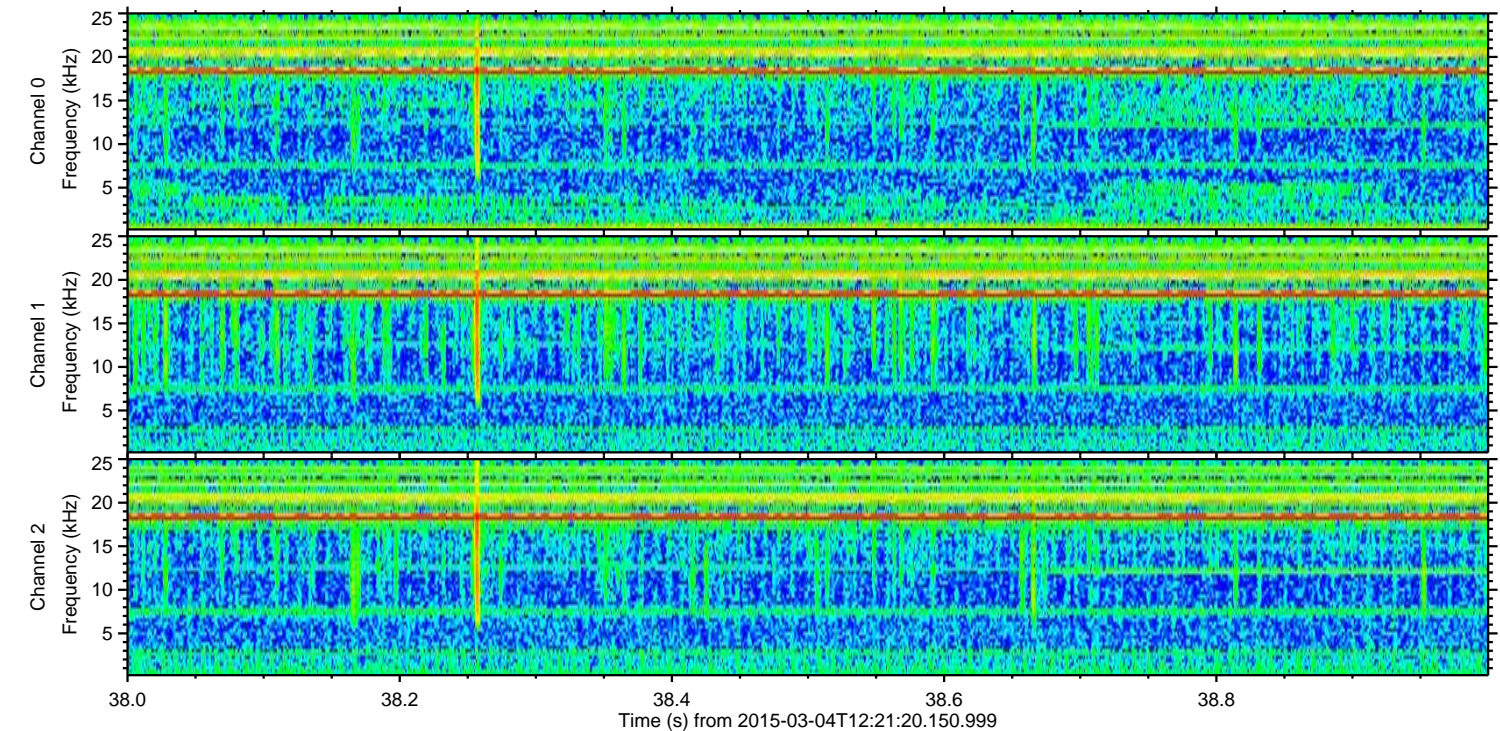
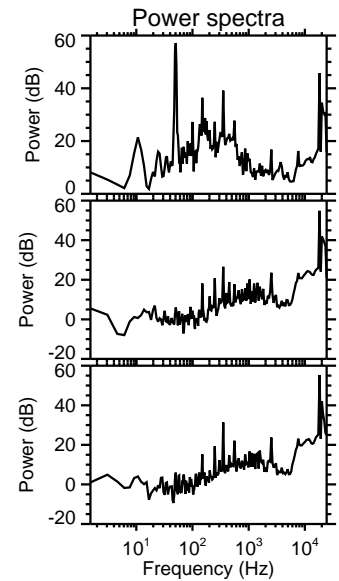
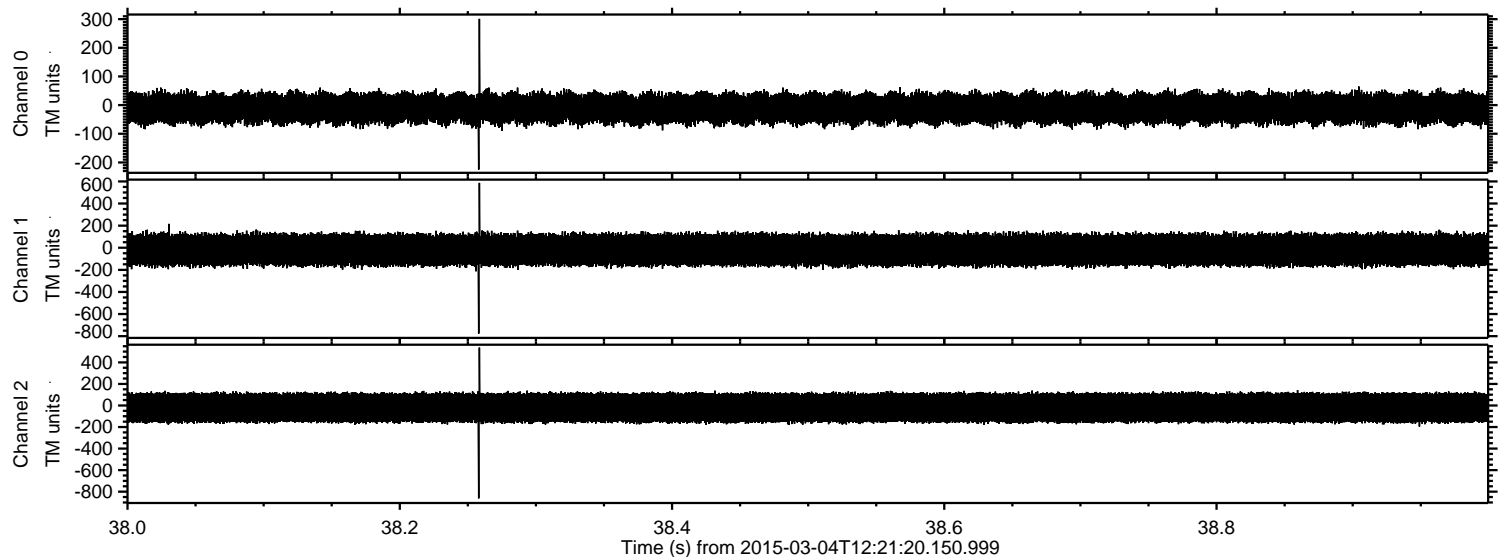

Processed Sat Mar 7 14:21:39 2015 by ELM ver.2012-10-06 from 001__elm20150304_122119__dat00.bin

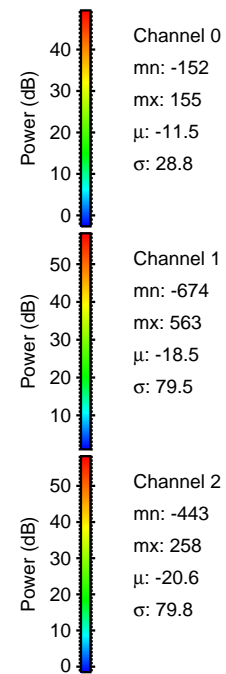
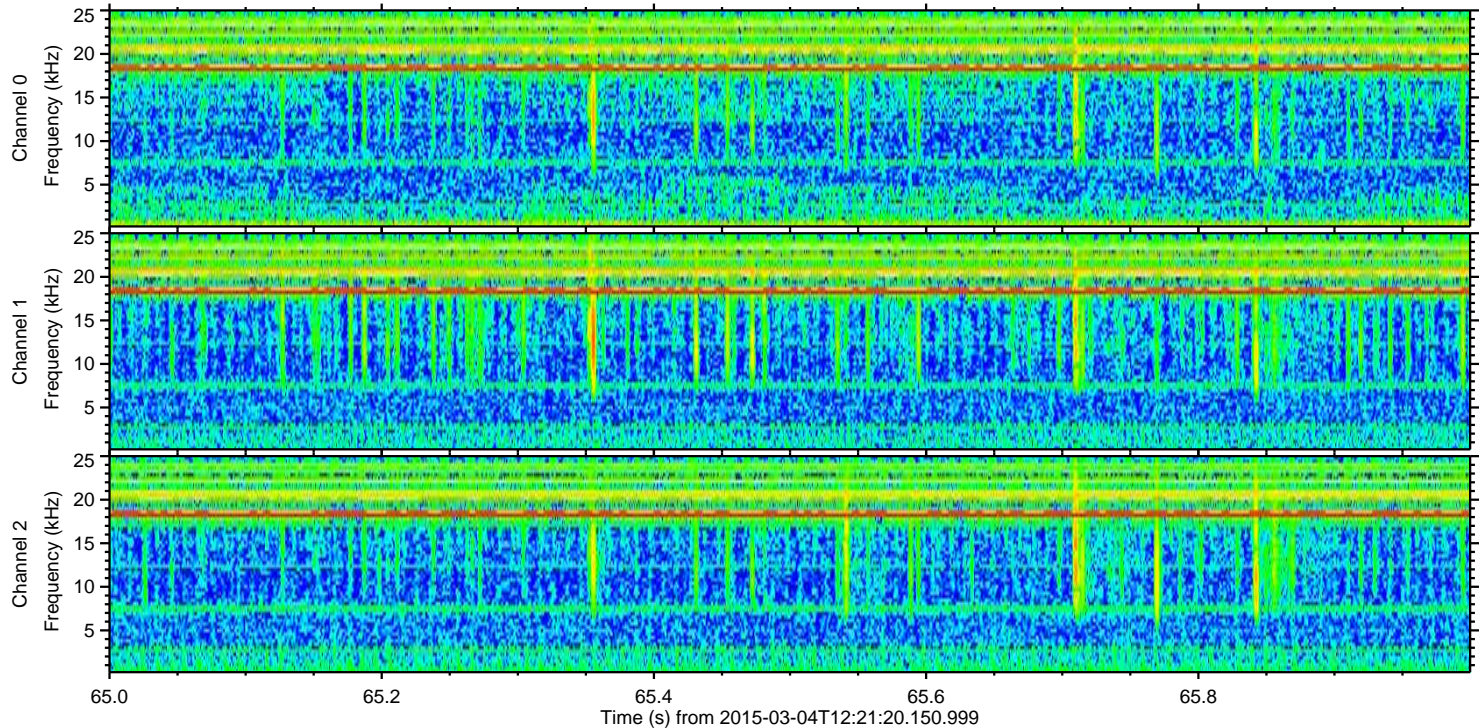
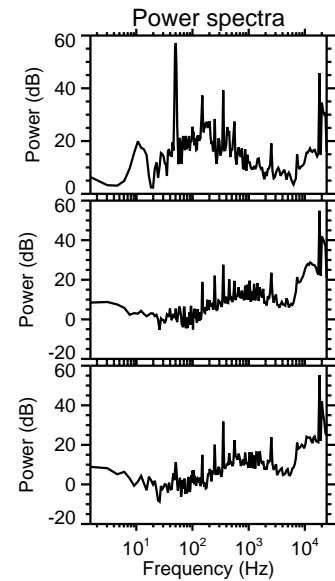
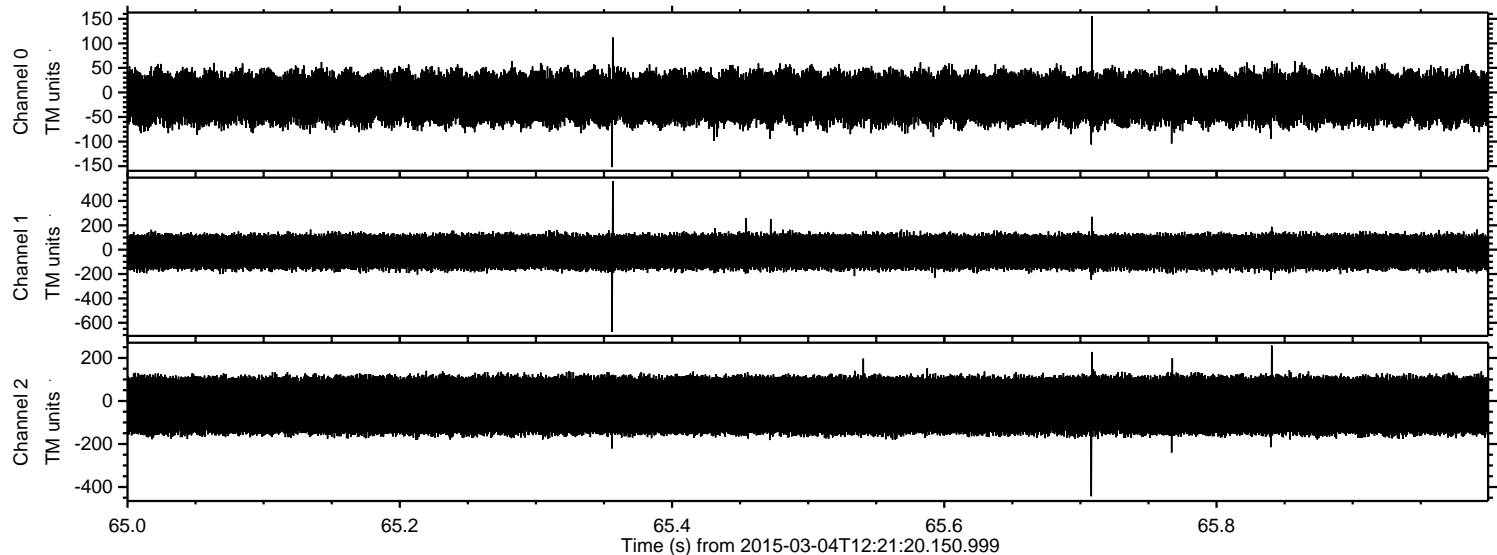

ELMAVAN 3D WAVEFORMS (Measured data sampled at 50 kHz) 49805 packets of 144 samples from 2015-03-04T12:21:20.150.999. Part 2/144

Processed Sat Mar 7 14:21:40 2015 by ELM ver.2012-10-06 from 001__elm20150304_122119__dat00.bin

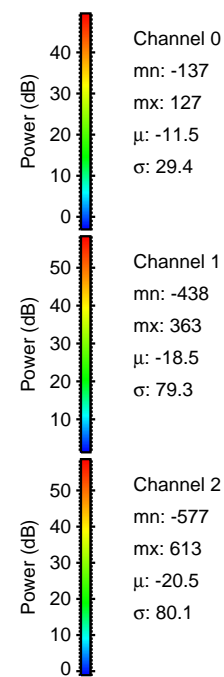
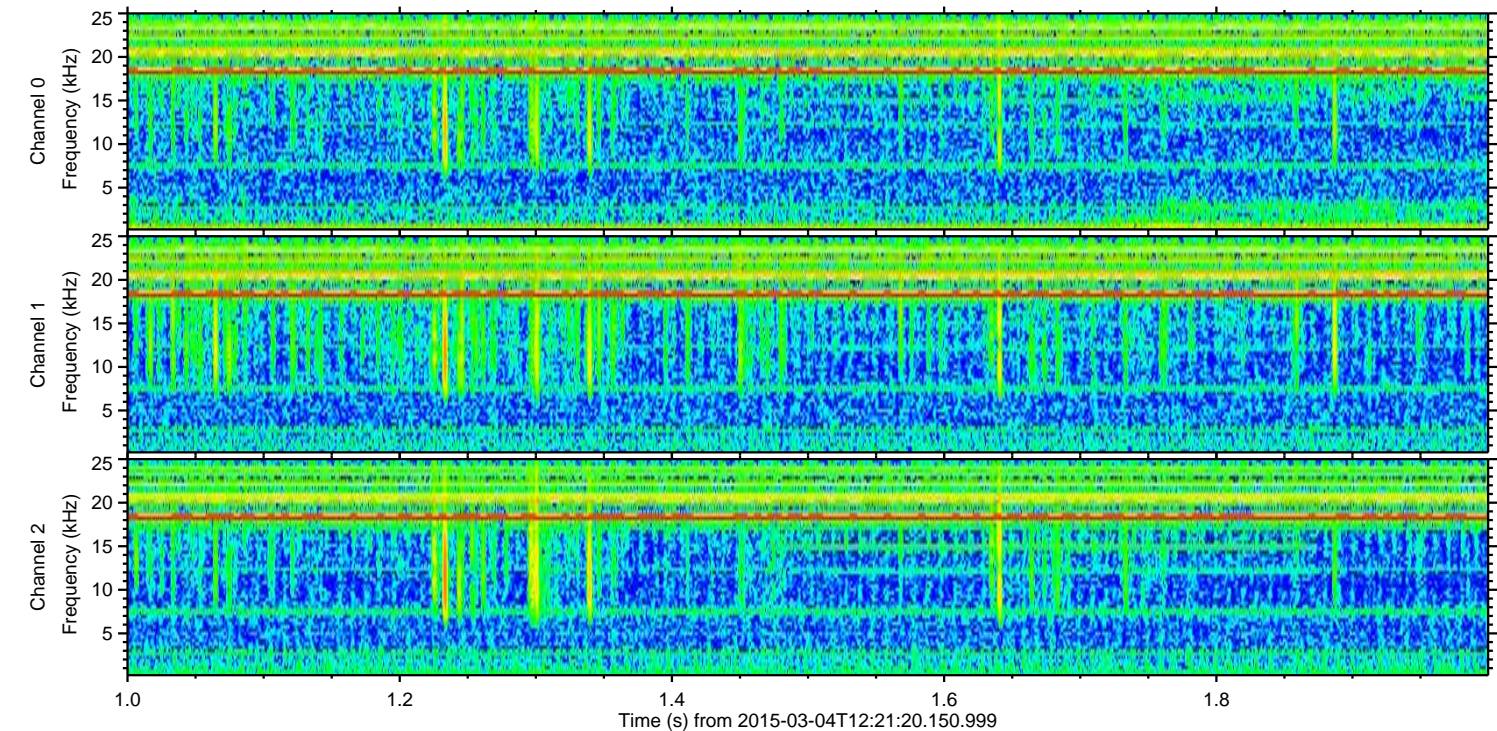
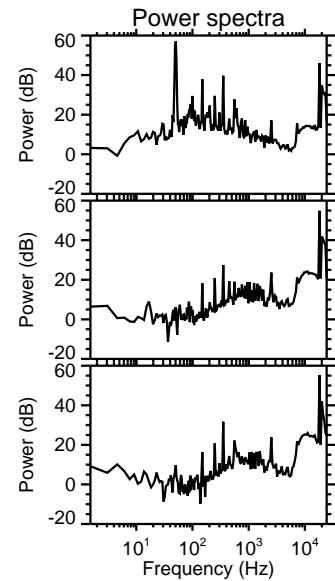
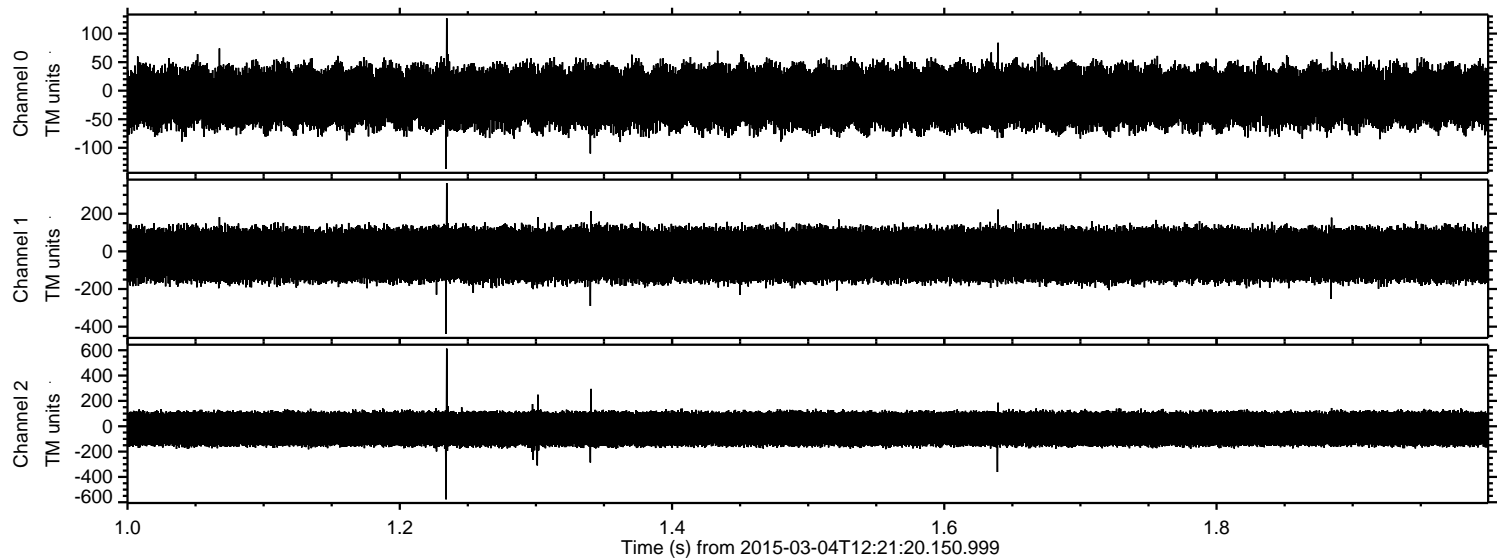

ELMAVAN 3D WAVEFORMS (Measured data sampled at 50 kHz) 49805 packets of 144 samples from 2015-03-04T12:21:20.150.999. Part 47/144

Processed Sat Mar 7 14:21:41 2015 by ELM ver.2012-10-06 from 001__elm20150304_122119__dat00.bin

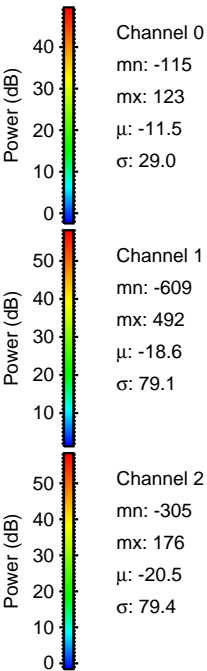
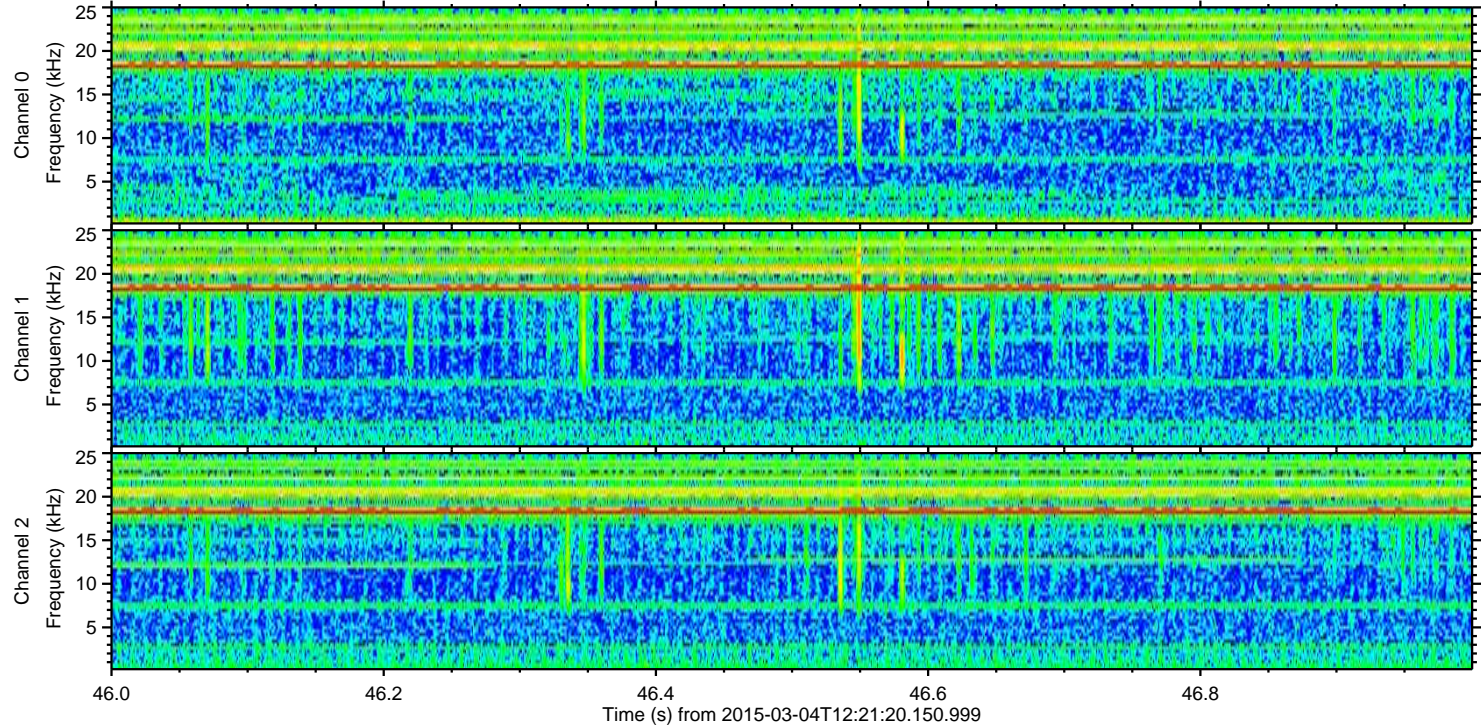
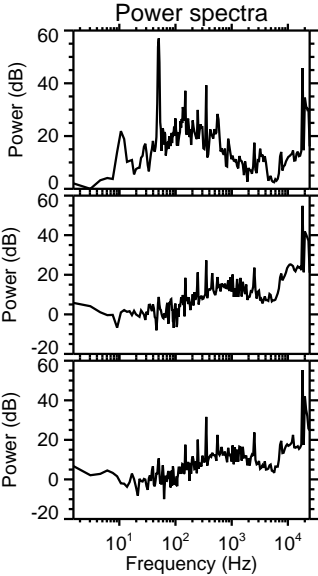
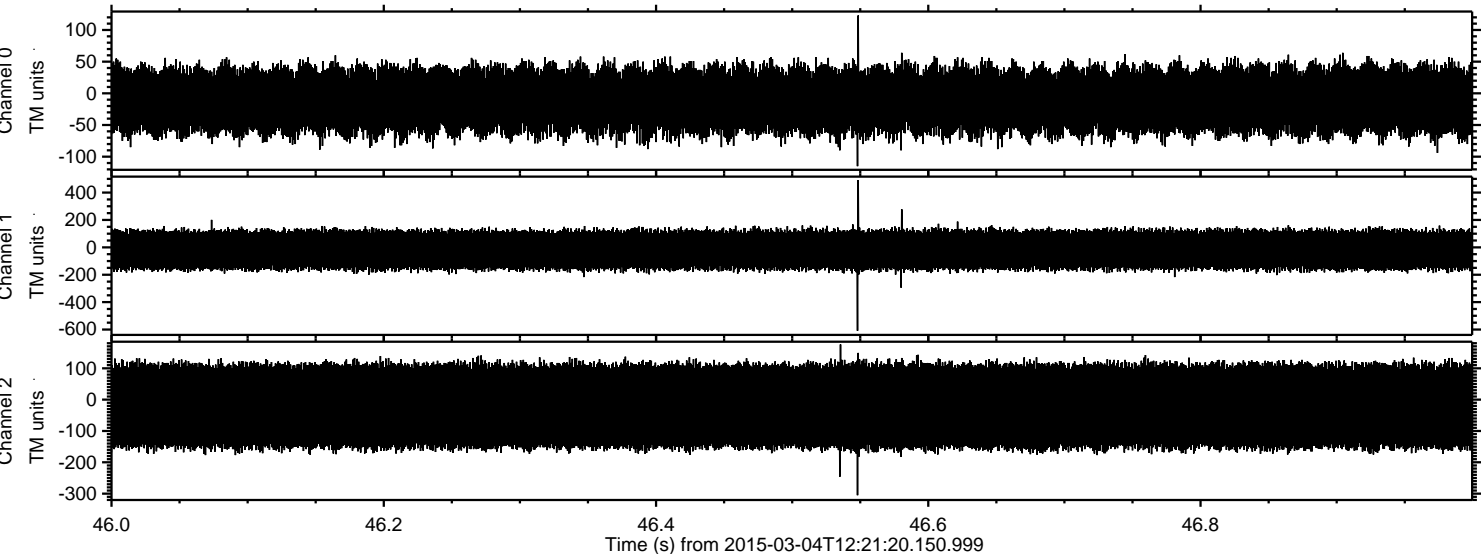

Channel 0
mn: -115
mx: 123
 μ : -11.5
 σ : 29.0

Channel 1
mn: -609
mx: 492
 μ : -18.6
 σ : 79.1

Channel 2
mn: -305
mx: 176
 μ : -20.5
 σ : 79.4

Processed Sat Mar 7 14:21:42 2015 by ELM ver.2012-10-06 from 001__elm20150304_122119__dat00.bin

