

ELMAVAN 3D WAVEFORMS (Measured data sampled at 50 kHz) 49714 packets of 144 samples from 2015-03-04T11:56:19.294.000.

Processed Sat Mar 7 14:16:06 2015 by ELM ver.2012-10-06 from 001\_\_elm20150304\_115618\_\_dat00.bin

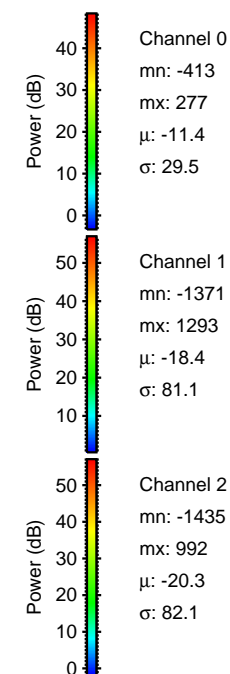

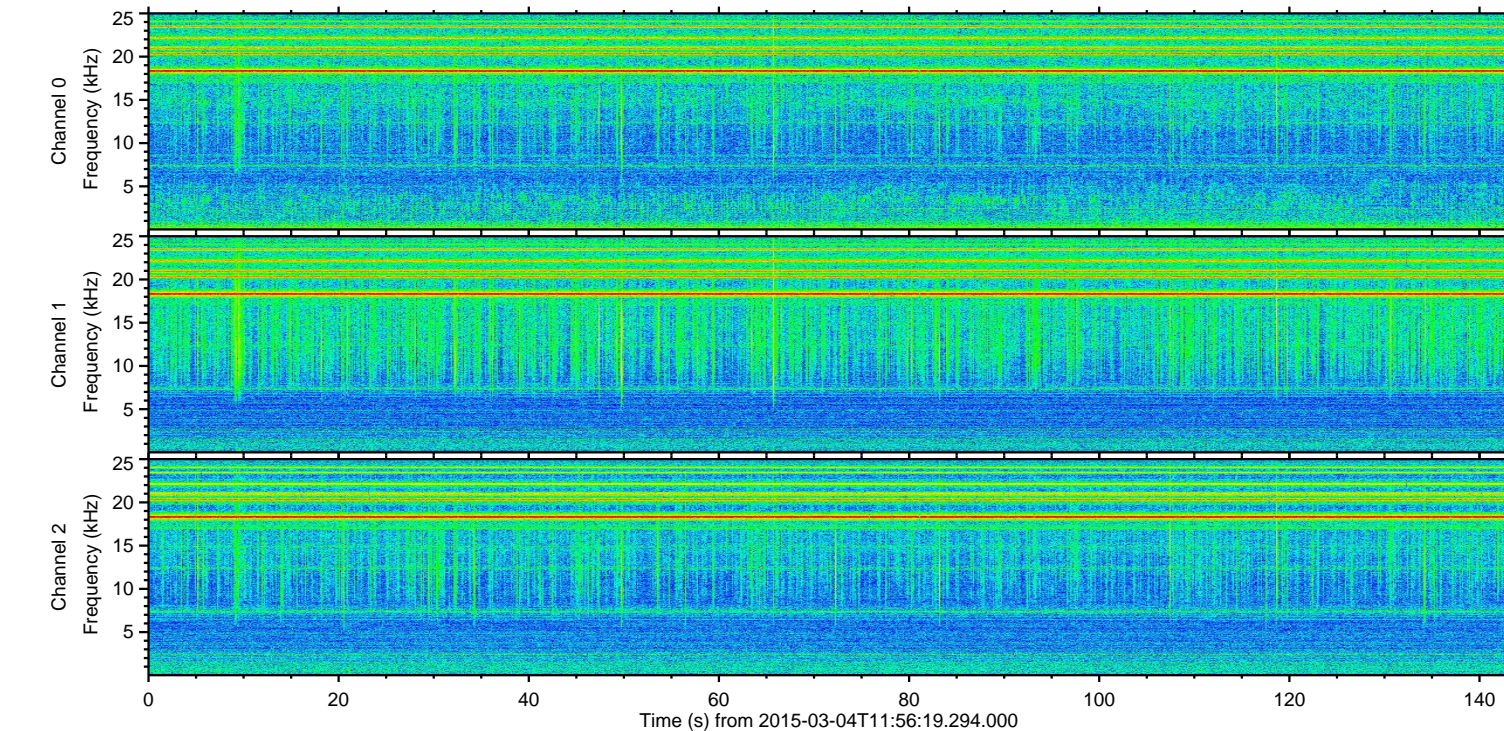
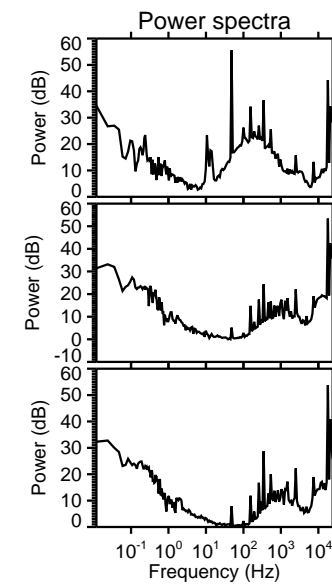
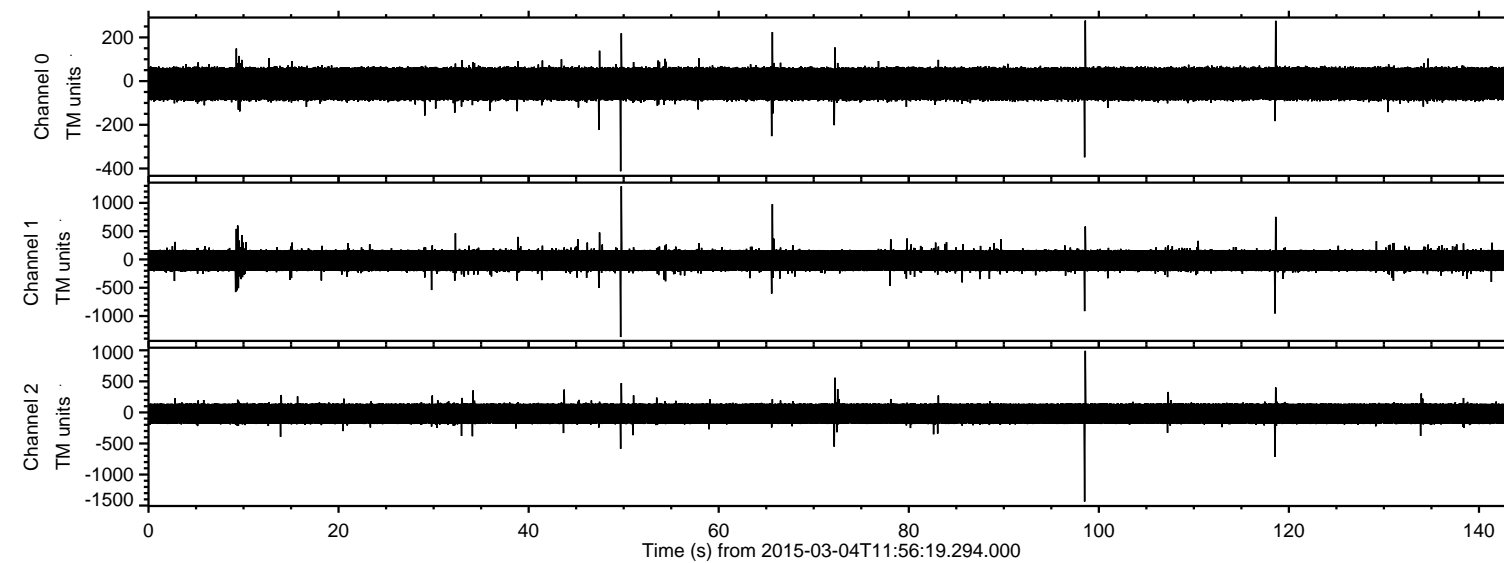

Processed Sat Mar 7 14:16:18 2015 by ELM ver.2012-10-06 from 001\_\_elm20150304\_115618\_\_dat00.bin

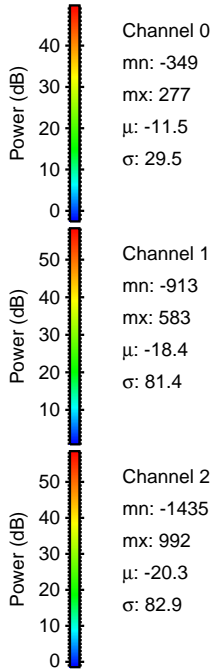
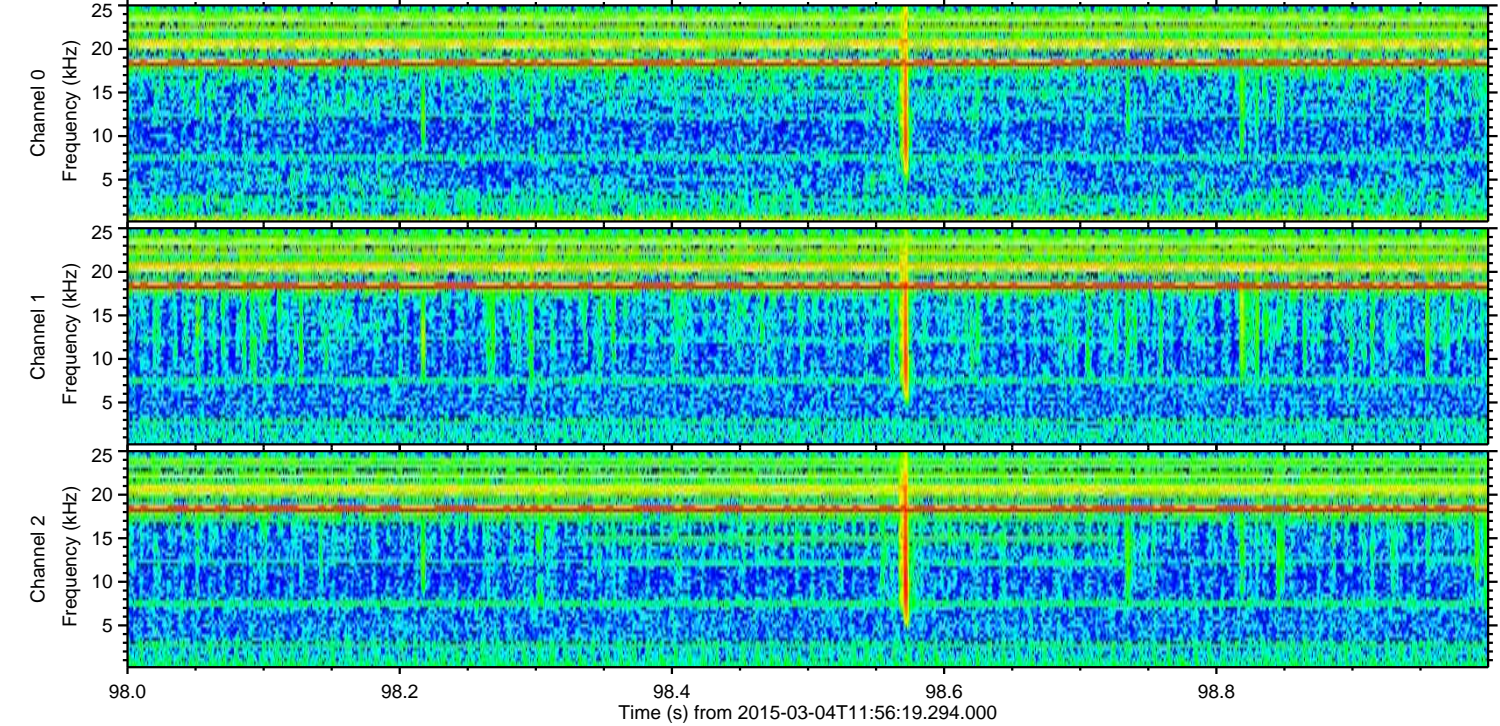
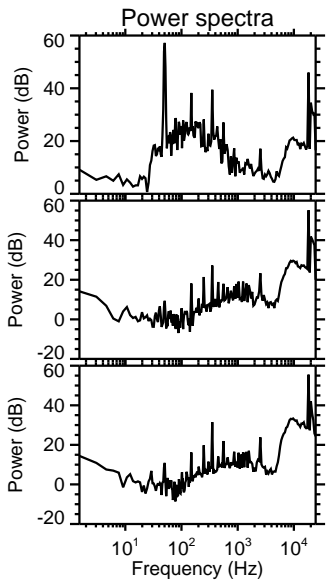
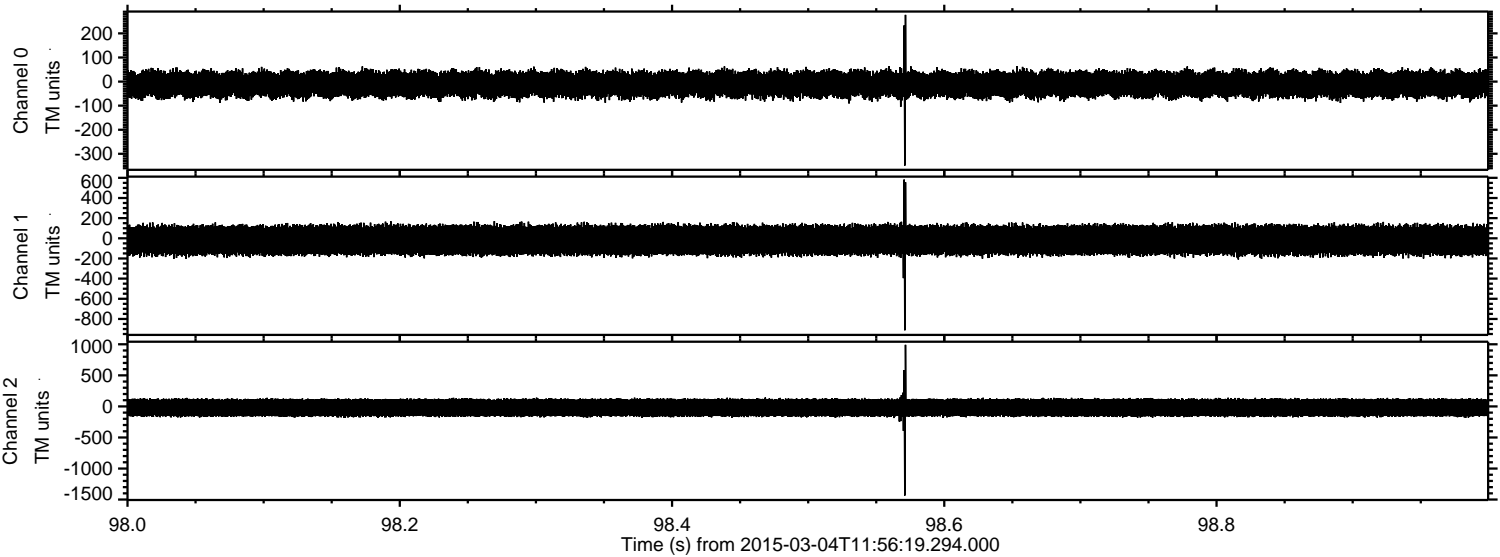



Processed Sat Mar 7 14:16:19 2015 by ELM ver.2012-10-06 from 001\_\_elm20150304\_115618\_\_dat00.bin

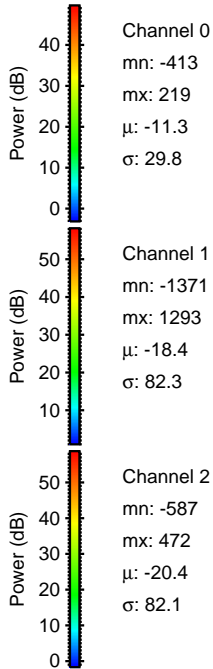
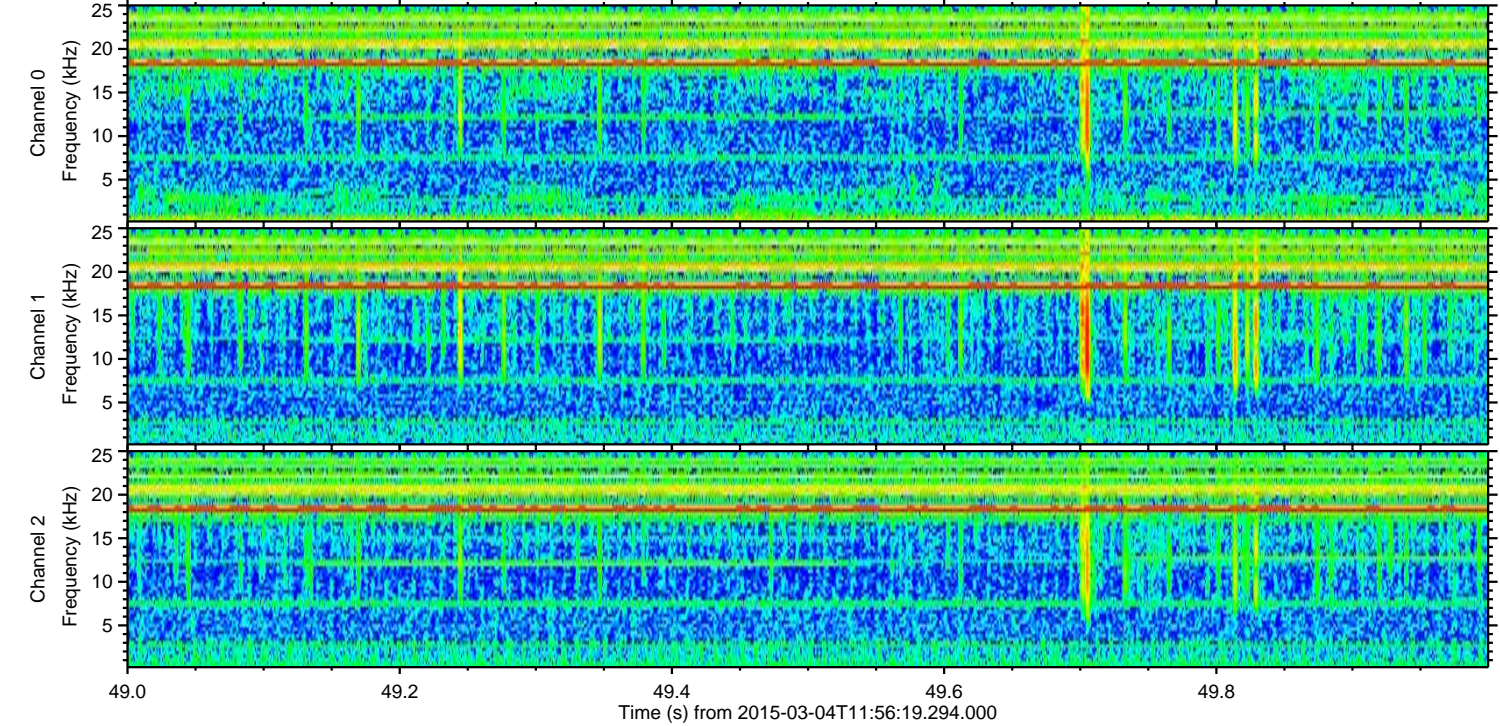
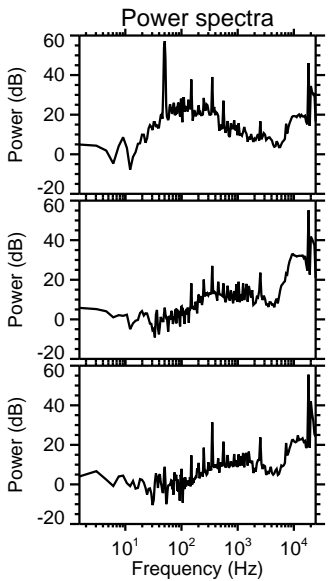
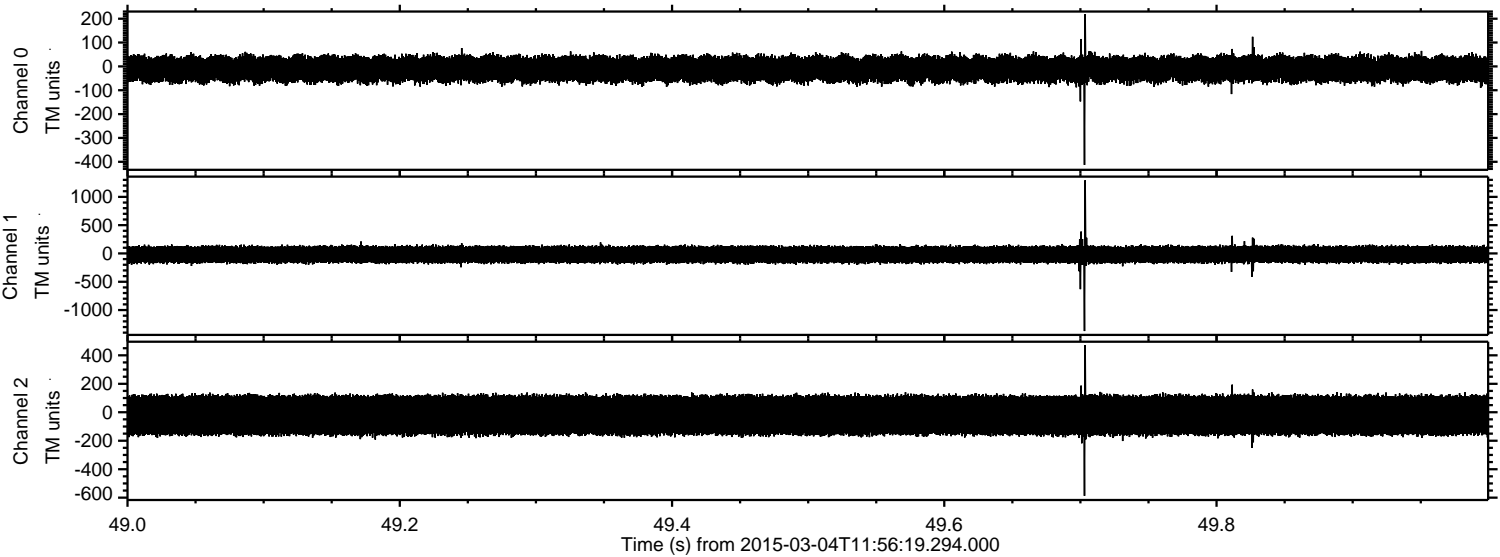



Processed Sat Mar 7 14:16:20 2015 by ELM ver.2012-10-06 from 001\_\_elm20150304\_115618\_\_dat00.bin

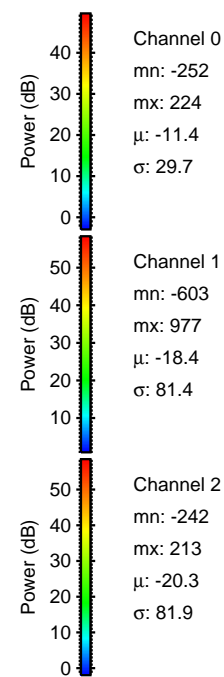
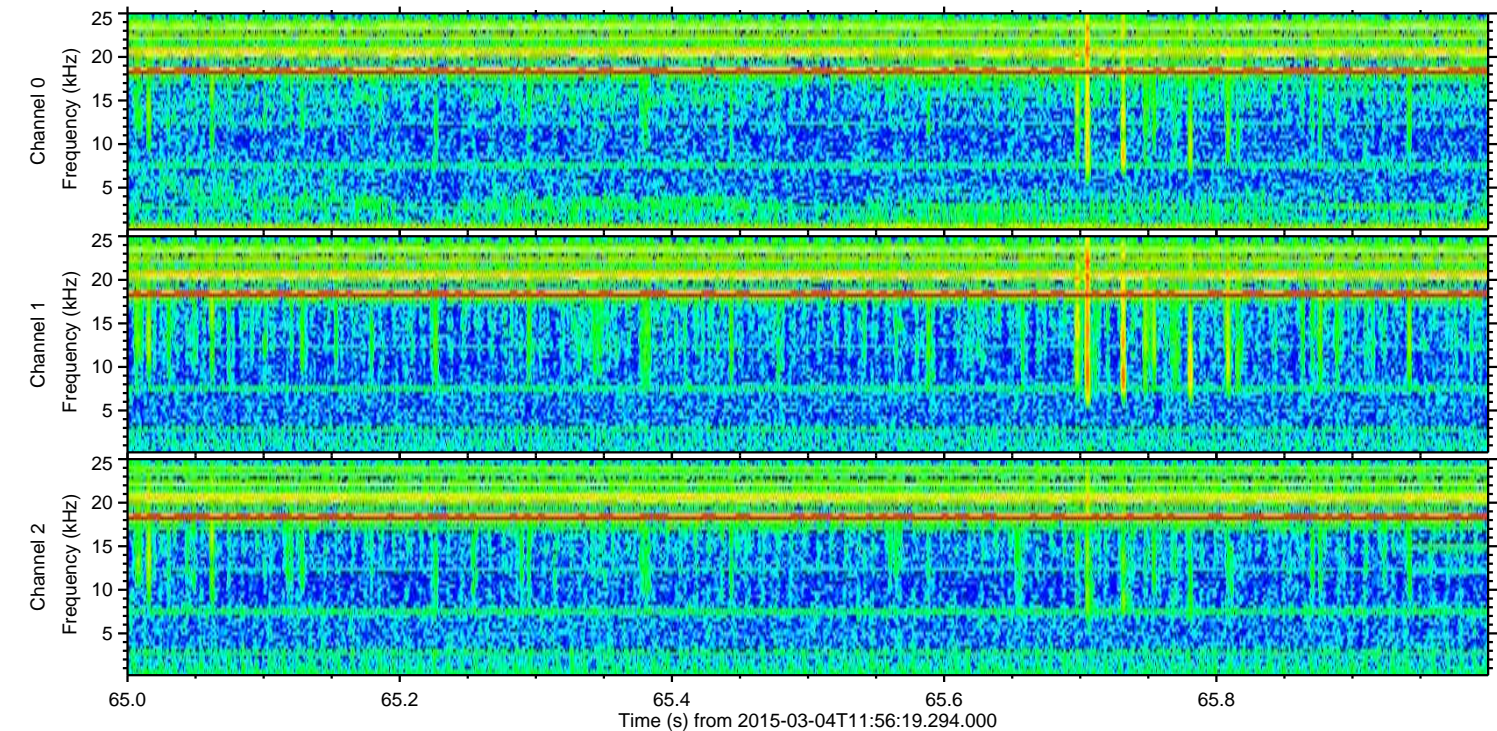
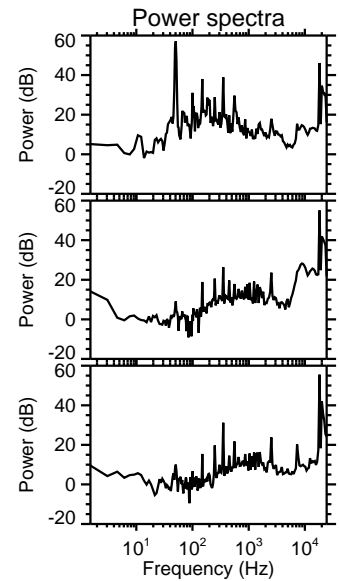
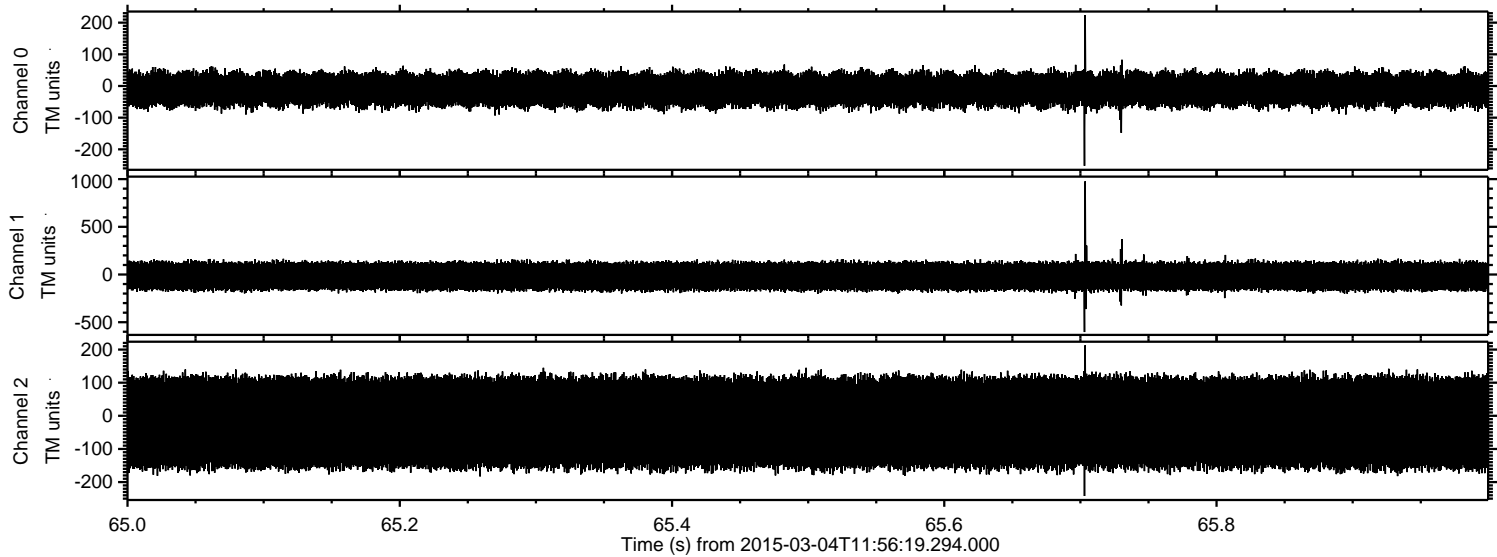



ELMAVAN 3D WAVEFORMS (Measured data sampled at 50 kHz) 49714 packets of 144 samples from 2015-03-04T11:56:19.294.000. Part 119/144

Processed Sat Mar 7 14:16:21 2015 by ELM ver.2012-10-06 from 001\_\_elm20150304\_115618\_\_dat00.bin

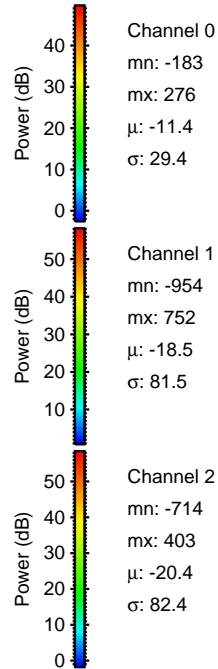
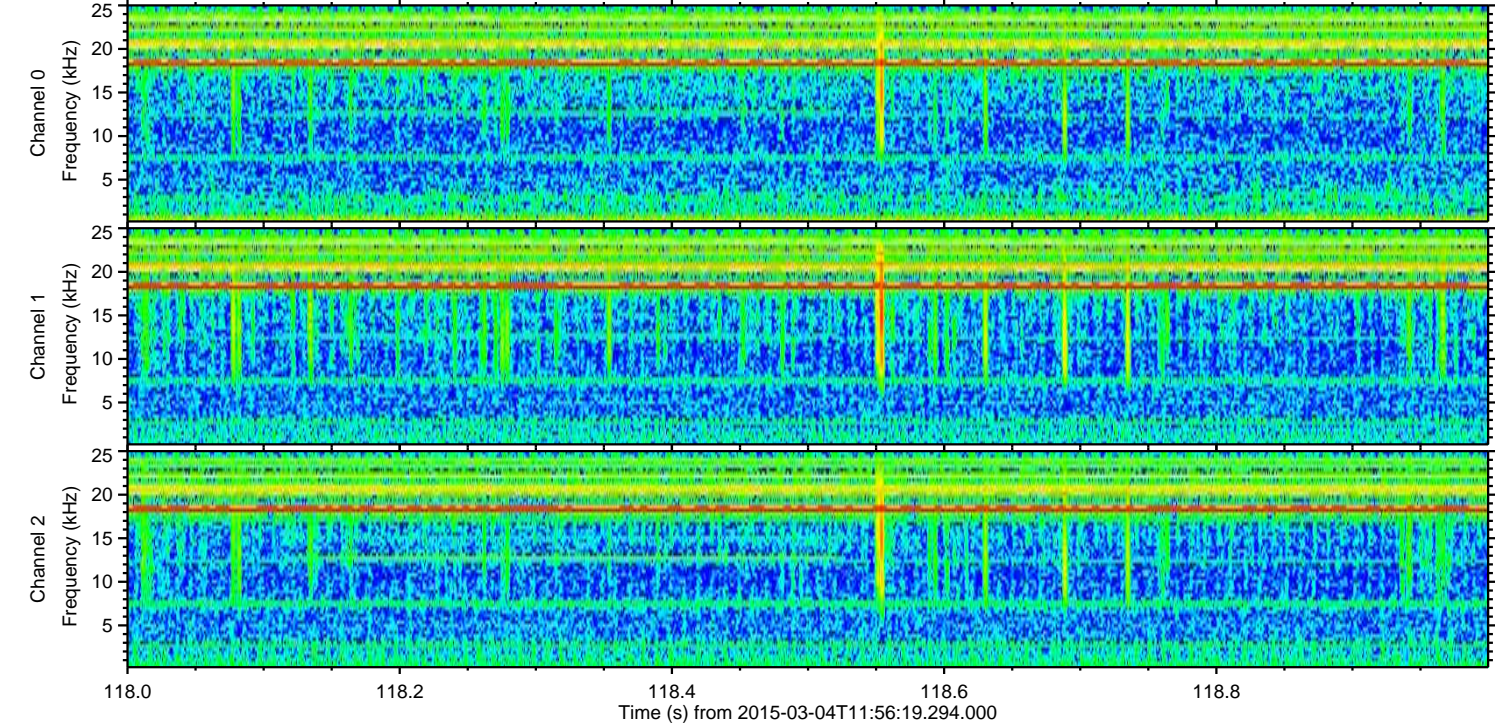
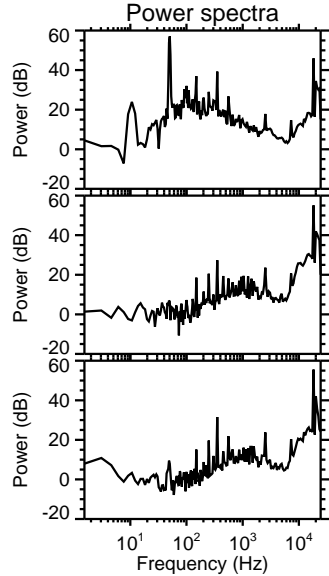
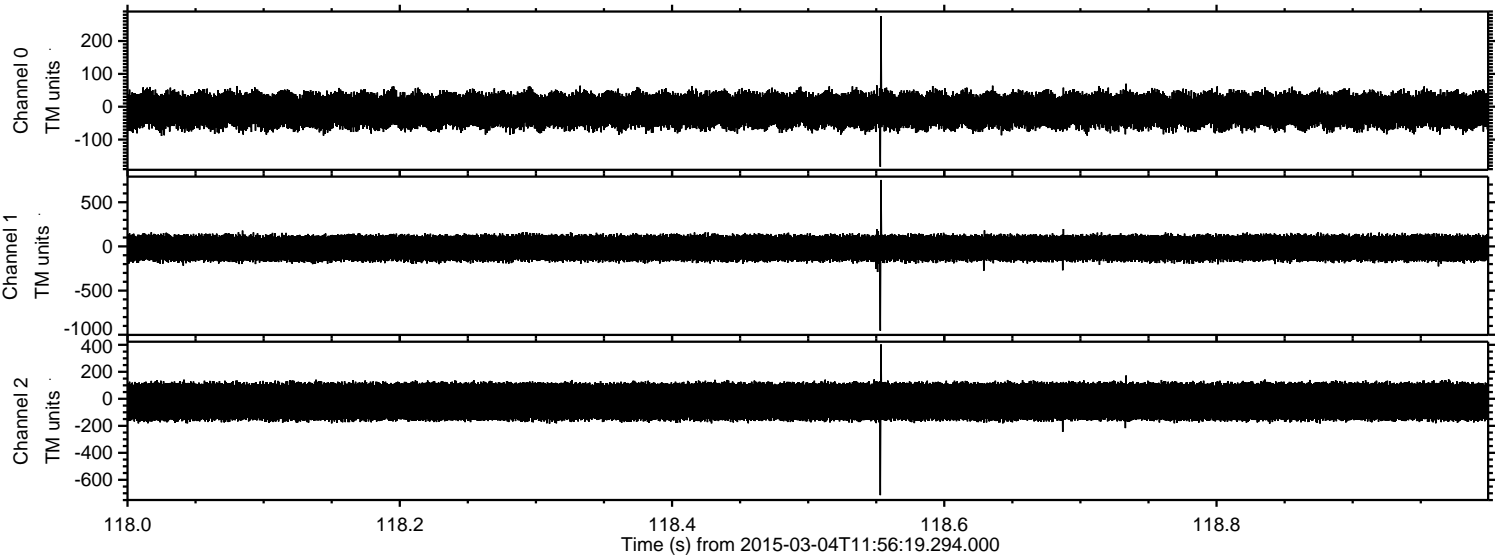



Processed Sat Mar 7 14:16:22 2015 by ELM ver.2012-10-06 from 001\_\_elm20150304\_115618\_\_dat00.bin

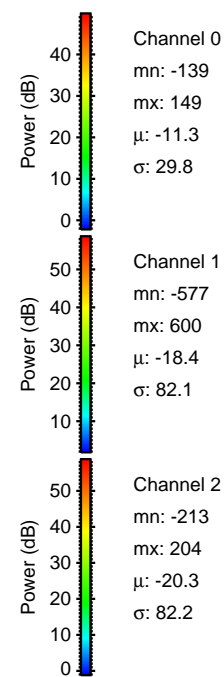
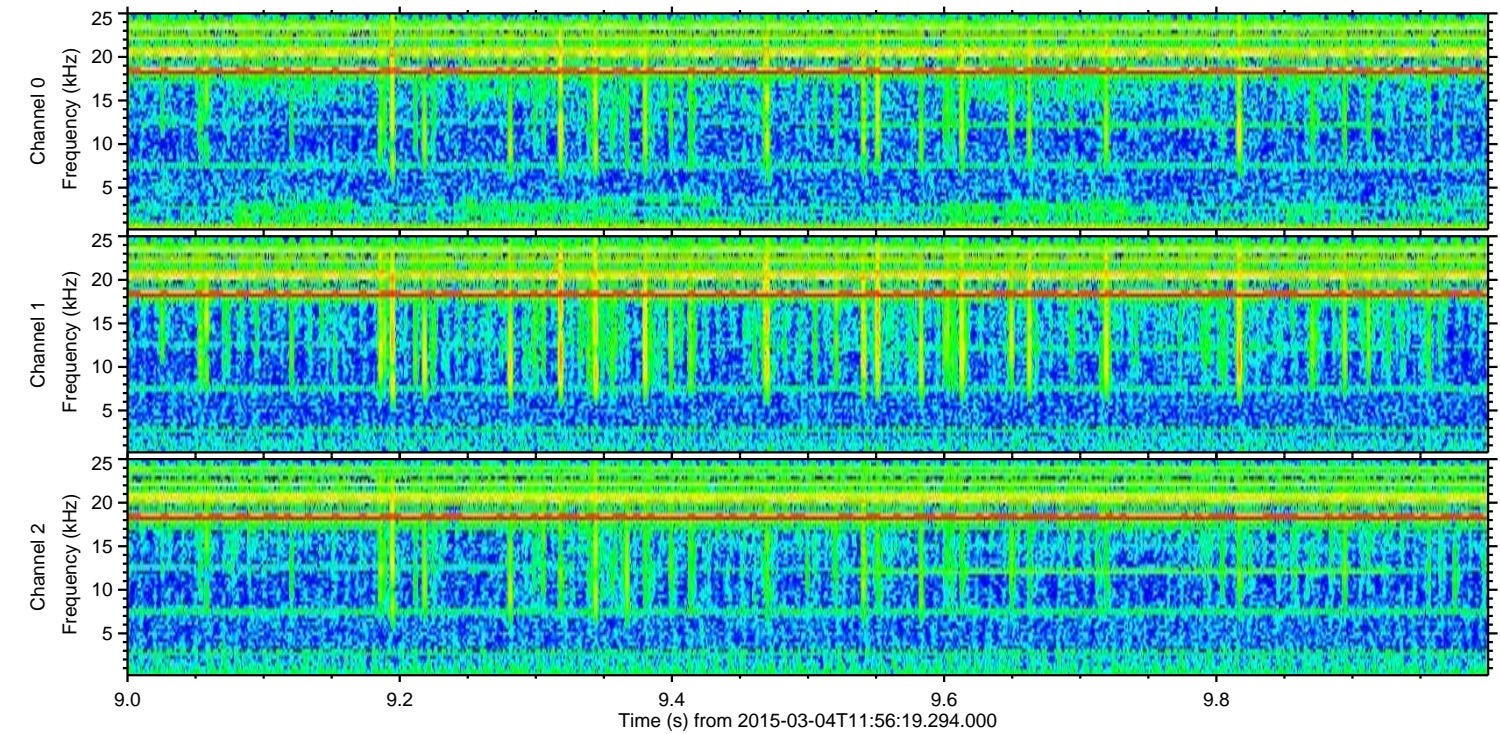
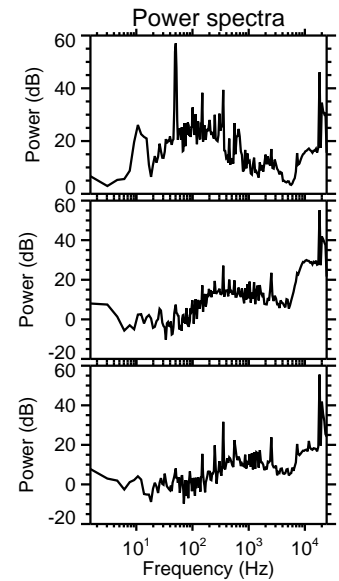
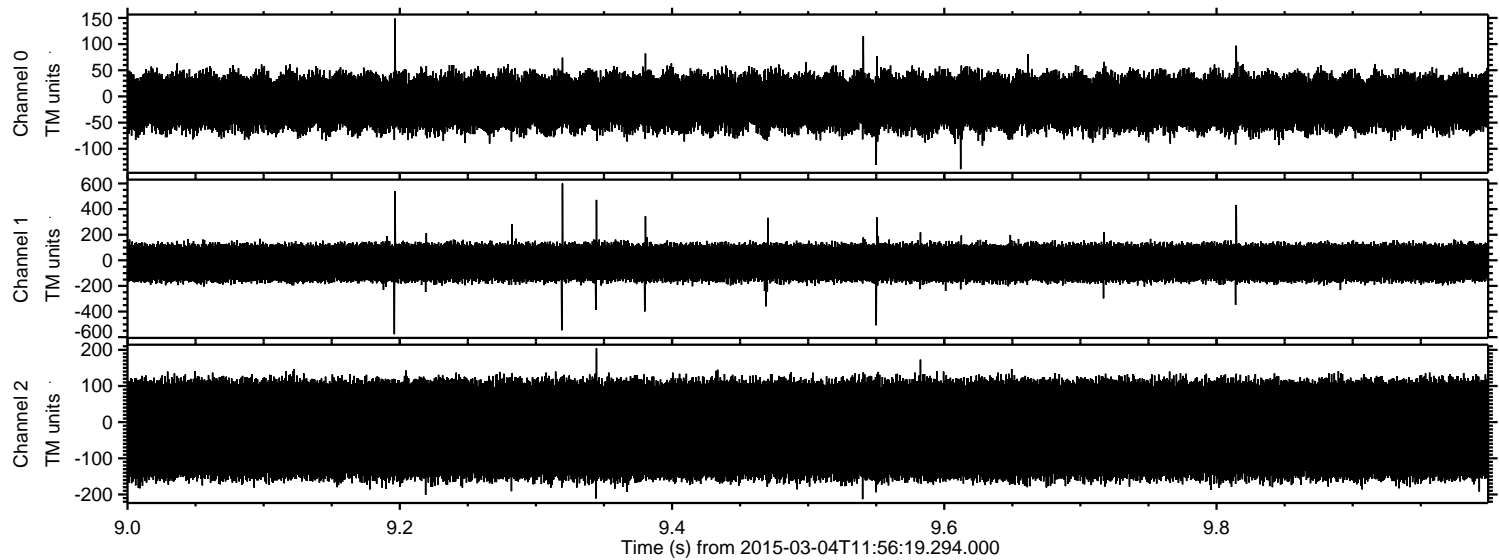



Processed Sat Mar 7 14:16:22 2015 by ELM ver.2012-10-06 from 001\_\_elm20150304\_115618\_\_dat00.bin

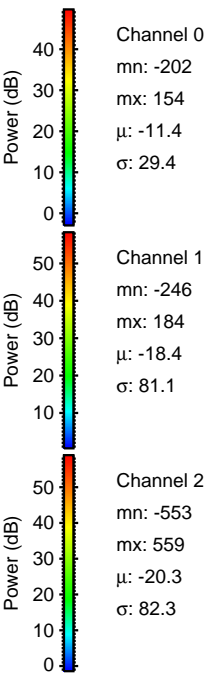
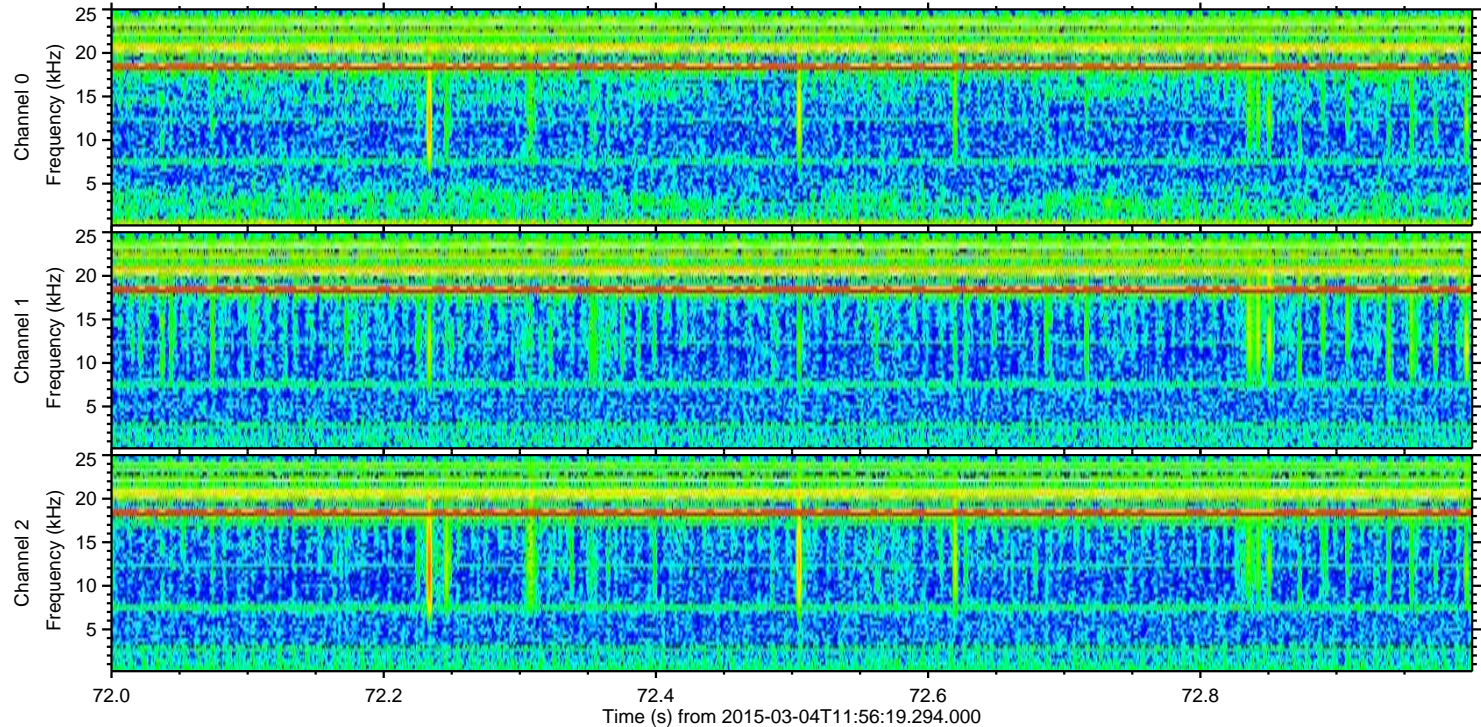
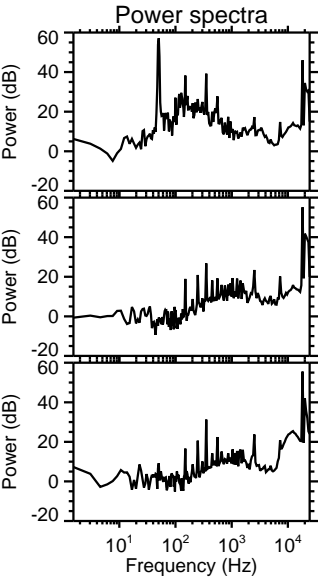
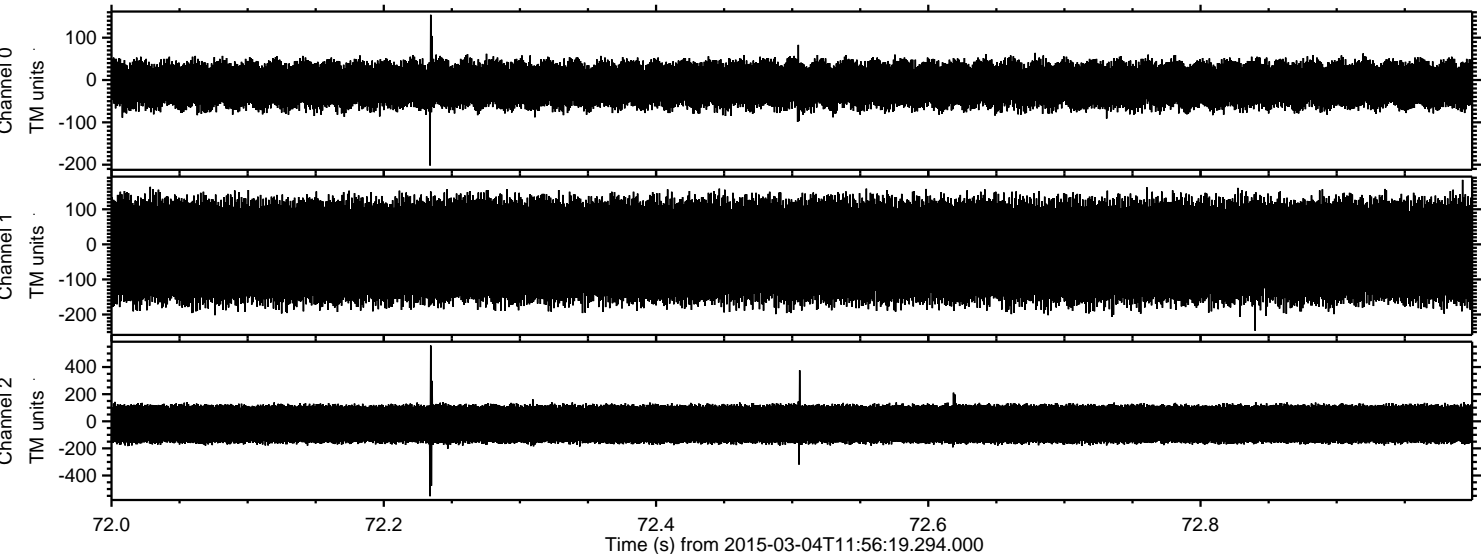



Processed Sat Mar 7 14:16:23 2015 by ELM ver.2012-10-06 from 001\_\_elm20150304\_115618\_\_dat00.bin

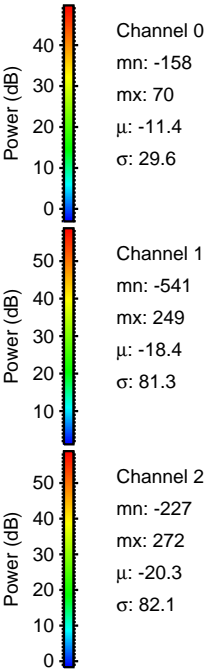
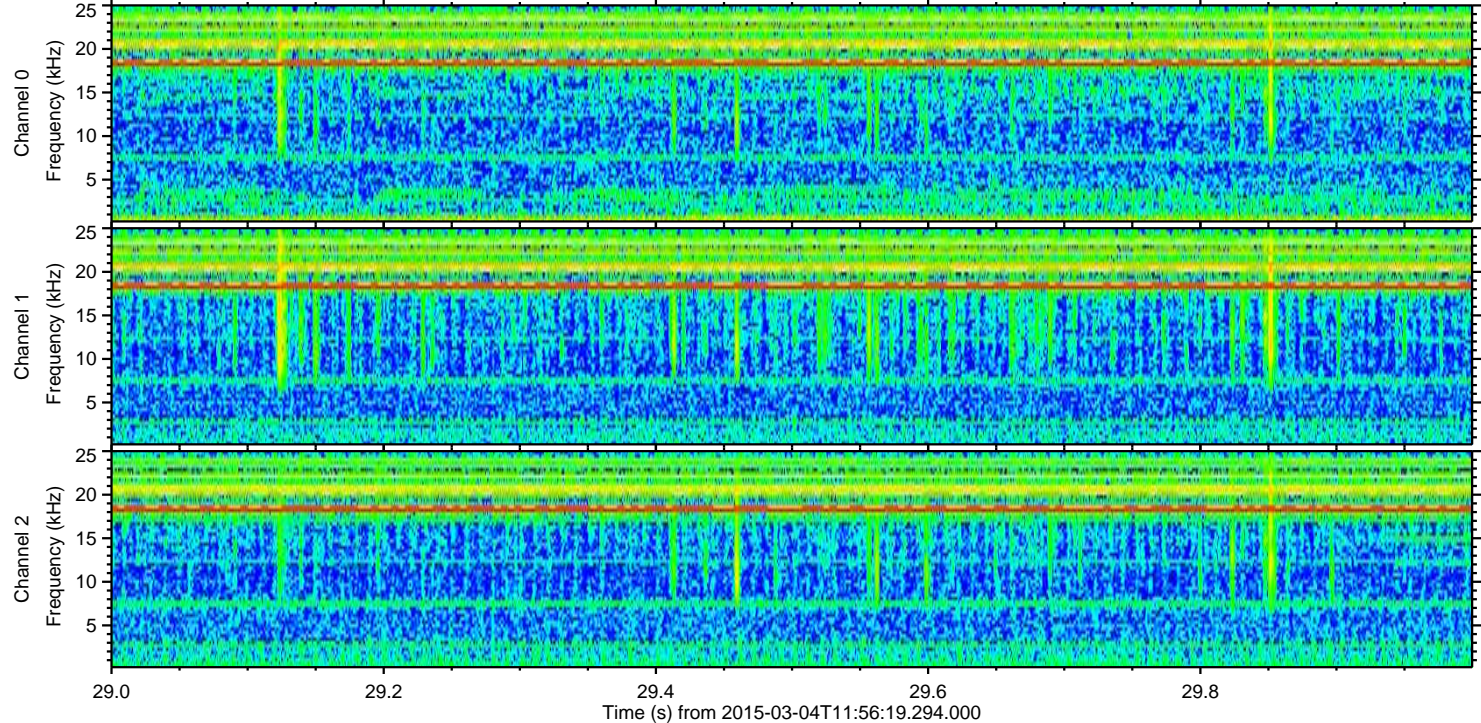
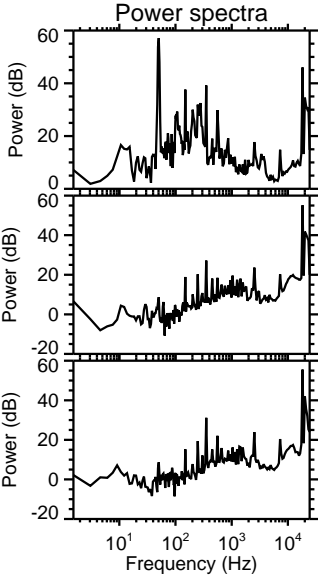
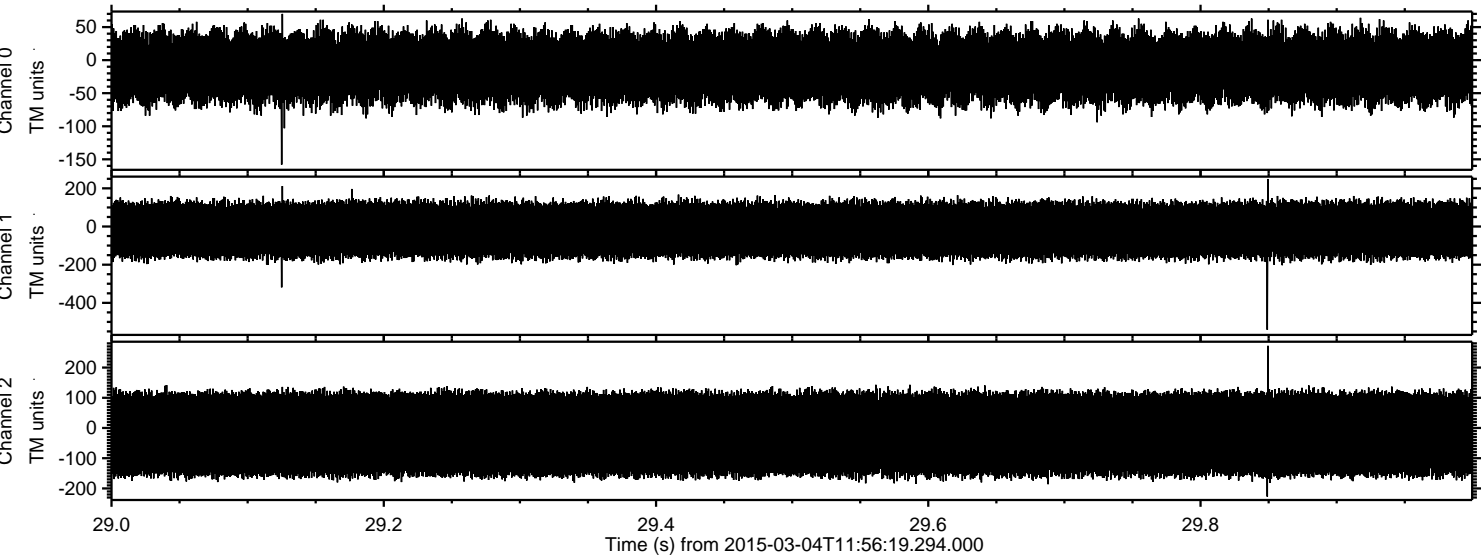



ELMAVAN 3D WAVEFORMS (Measured data sampled at 50 kHz) 49714 packets of 144 samples from 2015-03-04T11:56:19.294.000. Part 48/144

Processed Sat Mar 7 14:16:24 2015 by ELM ver.2012-10-06 from 001\_\_elm20150304\_115618\_\_dat00.bin

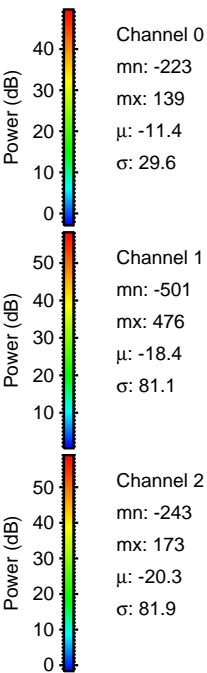
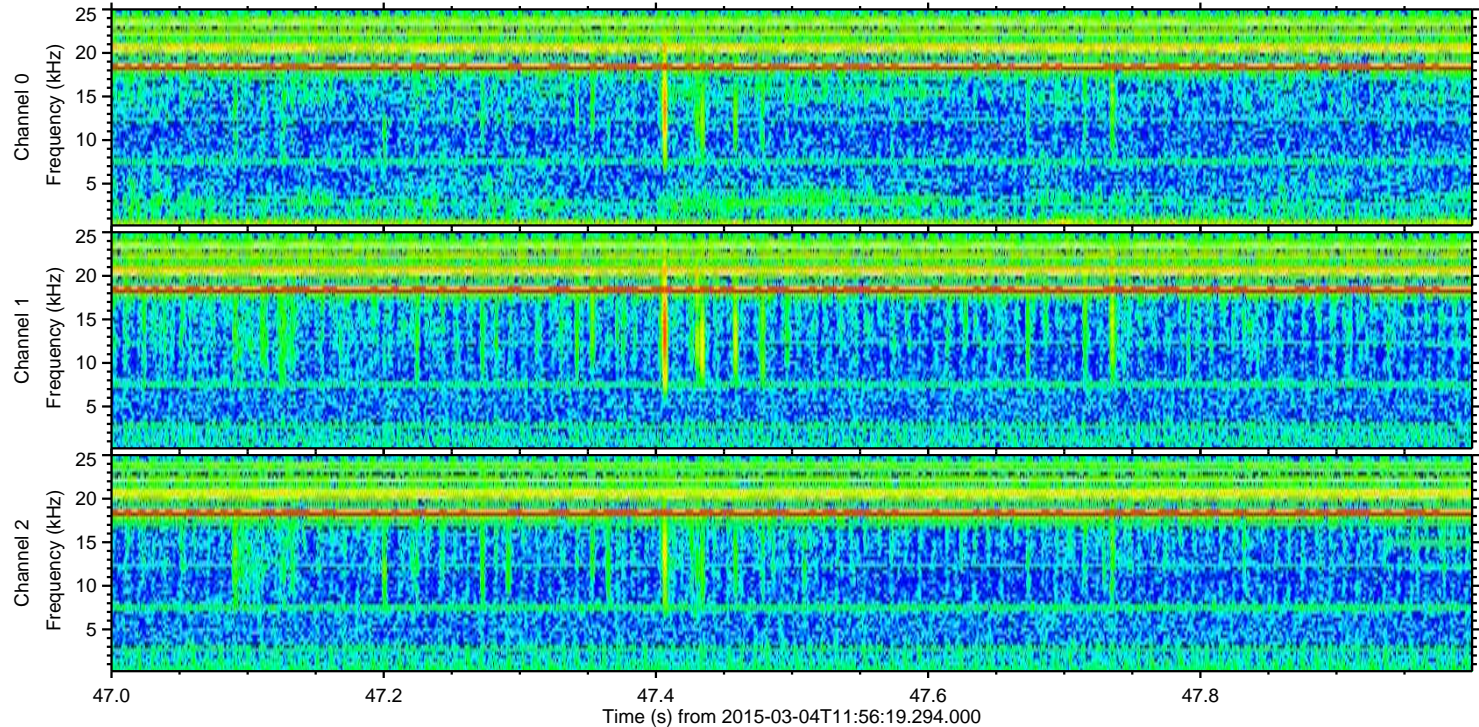
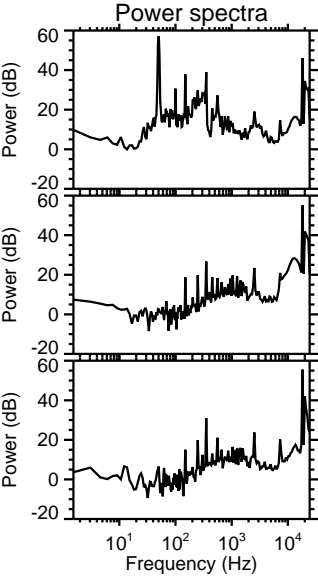
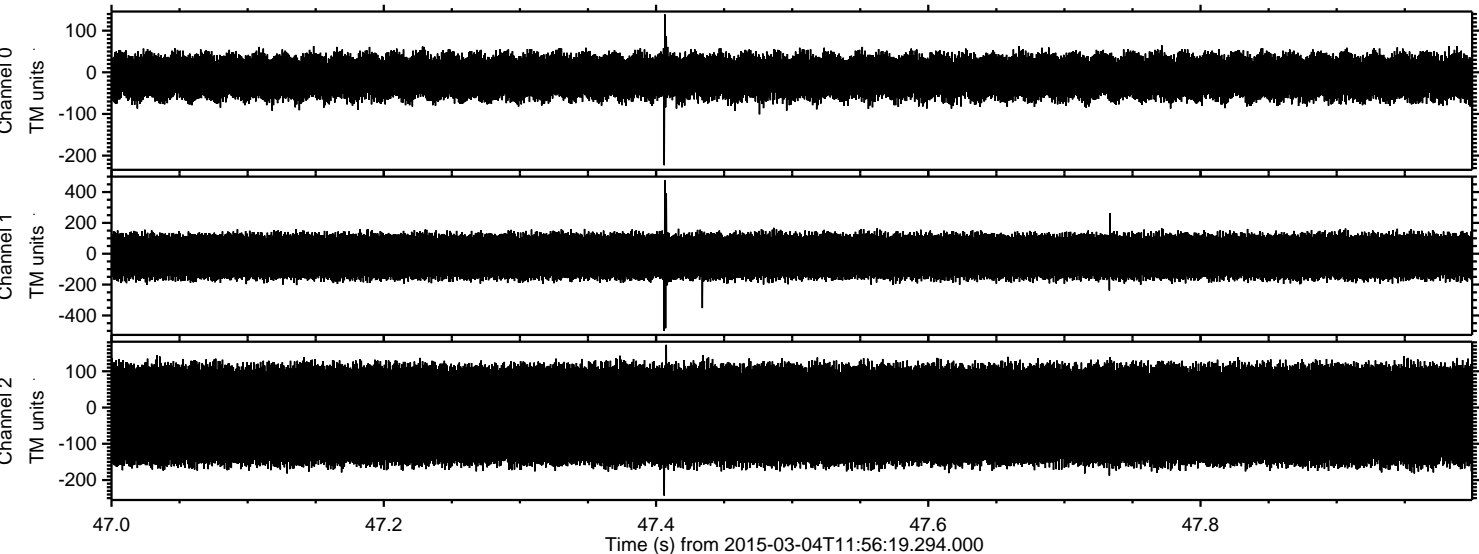



Processed Sat Mar 7 14:16:25 2015 by ELM ver.2012-10-06 from 001\_\_elm20150304\_115618\_\_dat00.bin

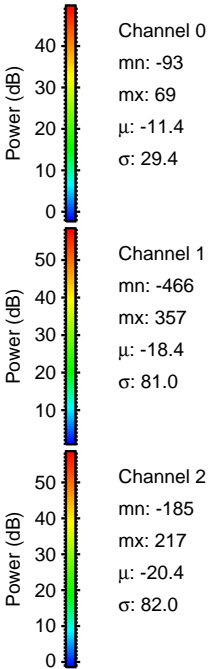
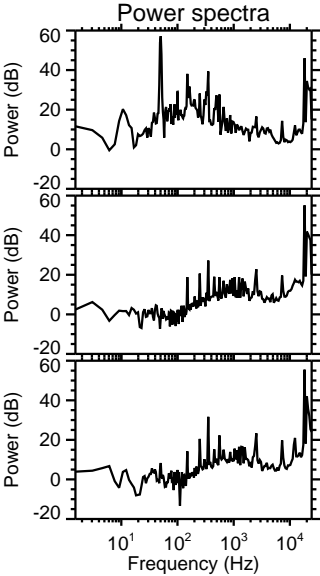
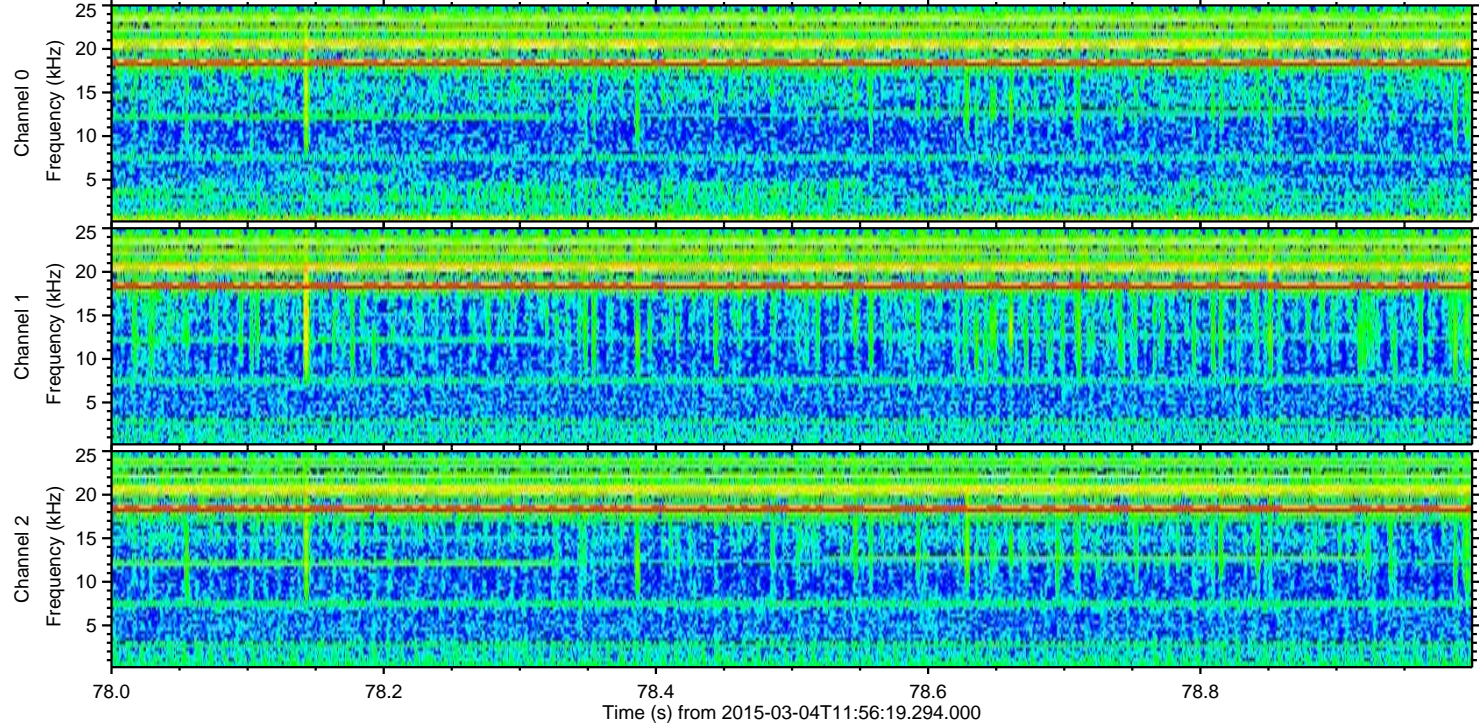
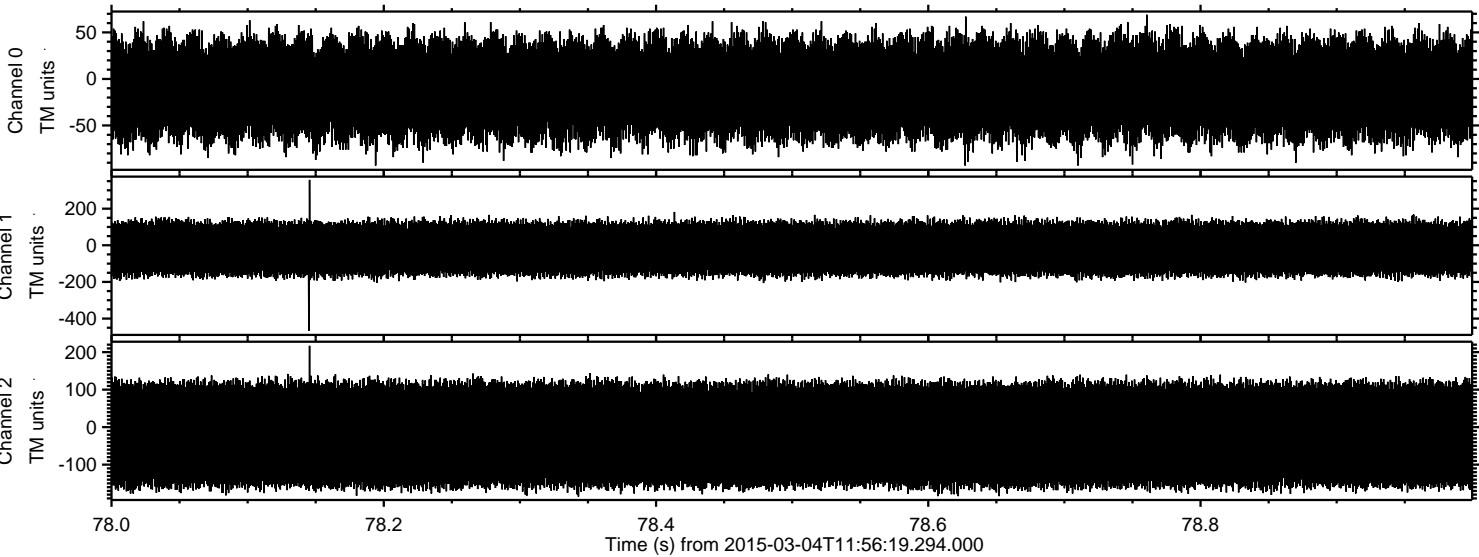

Channel 0  
mn: -93  
mx: 69  
 $\mu$ : -11.4  
 $\sigma$ : 29.4

Channel 1  
mn: -466  
mx: 357  
 $\mu$ : -18.4  
 $\sigma$ : 81.0

Channel 2  
mn: -185  
mx: 217  
 $\mu$ : -20.4  
 $\sigma$ : 82.0



Processed Sat Mar 7 14:16:26 2015 by ELM ver.2012-10-06 from 001\_\_elm20150304\_115618\_\_dat00.bin

